



ISO 9001 : 2015

**AAROGYAM DIAGNOSTICS**

(A UNIT OF CULPAM HEALTH CARE PVT. LTD.)

F- 41, P.C. Colony, Opp. Madhuban Complex,  
Near Malahi Pakari Chowk, Kankarbagh, Patna – 20

9264278360, 9065875700, 8789391403

info@aarogyamdiagnostics.com

www.aarogyamdiagnostics.com

<b>Date</b>	<b>26/02/2022</b>	<b>Srl No.</b>	<b>18</b>	<b>Patient Id</b>	<b>2202260018</b>
<b>Name</b>	<b>Mr. SUNIL KUMAR SHAH</b>	<b>Age</b>	<b>39 Yrs.</b>	<b>Sex</b>	<b>M</b>
<b>Ref. By</b>	<b>Dr.BOB</b>				

Test Name	Value	Unit	Normal Value
-----------	-------	------	--------------

### HAEMATOLOGY

HB A1C	5.1	%	
--------	-----	---	--

#### EXPECTED VALUES :-

Metabolically healthy patients	=	4.8 - 5.5 % HbA1C
Good Control	=	5.5 - 6.8 % HbA1C
Fair Control	=	6.8-8.2 % HbA1C
Poor Control	=	>8.2 % HbA1C

#### REMARKS:-

In vitro quantitative determination of **HbA1C** in whole blood is utilized in long term monitoring of glycemia

The **HbA1C** level correlates with the mean glucose concentration prevailing in the course of the patient's recent history (approx - 6-8 weeks) and therefore provides much more reliable information for glycemia monitoring than do determinations of blood glucose or urinary glucose.

It is recommended that the determination of **HbA1C** be performed at intervals of 4-6 weeks during Diabetes Mellitus therapy.

Results of **HbA1C** should be assessed in conjunction with the patient's medical history, clinical examinations and other findings.

\*\*\*\* End Of Report \*\*\*\*

**Dr.R.B.RAMAN**  
**MBBS, MD**  
**CONSULTANT PATHOLOGIST**



ISO 9001 : 2015  
**AAROGYAM DIAGNOSTICS**  
 (A UNIT OF CULPAM HEALTH CARE PVT. LTD.)

F- 41, P.C. Colony, Opp. Madhuban Complex,  
 Near Malahi Pakari Chowk, Kankarbagh, Patna - 20  
 9264278360, 9065875700, 8789391403  
 info@aarogyamdiagnostics.com  
 www.aarogyamdiagnostics.com

<b>Date</b>	<b>26/02/2022</b>	<b>Srl No. 18</b>	<b>Patient Id 2202260018</b>
<b>Name</b>	<b>Mr. SUNIL KUMAR SHAH</b>	<b>Age 39 Yrs.</b>	<b>Sex M</b>
<b>Ref. By Dr.BOB</b>			

Test Name	Value	Unit	Normal Value
COMPLETE BLOOD COUNT (CBC)			
HAEMOGLOBIN (Hb)	14.2	gm/dl	13.5 - 18.0
TOTAL LEUCOCYTE COUNT (TLC)	8,400	/cumm	4000 - 11000
DIFFERENTIAL LEUCOCYTE COUNT (DLC)			
NEUTROPHIL	52	%	40 - 75
LYMPHOCYTE	42	%	20 - 45
EOSINOPHIL	02	%	01 - 06
MONOCYTE	04	%	02 - 10
BASOPHIL	00	%	0 - 0
ESR (WESTEGREN's METHOD)	12	mm/1st hr.	0 - 15
R B C COUNT	4.72	Millions/cmm	4.5 - 5.5
P.C.V / HAEMATOCRIT	42.6	%	40 - 54
M C V	90.25	fl.	80 - 100
M C H	30.08	Picogram	27.0 - 31.0
M C H C	33.3	gm/dl	33 - 37
PLATELET COUNT	2.24	Lakh/cmm	1.50 - 4.00
BLOOD GROUP ABO	"B"		
RH TYPING	POSITIVE		

\*\*\*\* End Of Report \*\*\*\*

**Dr.R.B.RAMAN**  
**MBBS, MD**  
**CONSULTANT PATHOLOGIST**



ISO 9001 : 2015

**AAROGYAM DIAGNOSTICS**

(A UNIT OF CULPAM HEALTH CARE PVT. LTD.)

F- 41, P.C. Colony, Opp. Madhuban Complex,  
Near Malahi Pakari Chowk, Kankarbagh, Patna – 20

9264278360, 9065875700, 8789391403

info@aarogyamdiagnostics.com

www.aarogyamdiagnostics.com

<b>Date</b>	<b>26/02/2022</b>	<b>Srl No. 18</b>	<b>Patient Id 2202260018</b>
<b>Name</b>	<b>Mr. SUNIL KUMAR SHAH</b>	<b>Age 39 Yrs.</b>	<b>Sex M</b>
<b>Ref. By Dr.BOB</b>			

Test Name	Value	Unit	Normal Value
-----------	-------	------	--------------

**BIOCHEMISTRY**

BLOOD SUGAR FASTING	89.4	mg/dl	70 - 110
SERUM CREATININE	0.75	mg%	0.7 - 1.4
BLOOD UREA	24.6	mg /dl	15.0 - 45.0
SERUM URIC ACID	3.9	mg%	3.4 - 7.0
<b><u>LIVER FUNCTION TEST (LFT)</u></b>			
BILIRUBIN TOTAL	0.59	mg/dl	0 - 1.0
CONJUGATED (D. Bilirubin)	0.15	mg/dl	0.00 - 0.40
UNCONJUGATED (I.D.Bilirubin)	0.44	mg/dl	0.00 - 0.70
TOTAL PROTEIN	6.7	gm/dl	6.6 - 8.3
ALBUMIN	3.9	gm/dl	3.4 - 5.2
GLOBULIN	2.8	gm/dl	2.3 - 3.5
A/G RATIO	<b>1.393</b>		
SGOT	22.7	IU/L	5 - 40
SGPT	35.1	IU/L	5.0 - 55.0
ALKALINE PHOSPHATASE IFCC Method	86.4	U/L	40.0 - 130.0
GAMMA GT	25.7	IU/L	8.0 - 71.0

**LFT INTERPRET****LIPID PROFILE**

TRIGLYCERIDES	89.2	mg/dL	25.0 - 165.0
TOTAL CHOLESTEROL	143.9	mg/dL	29.0 - 199.0



ISO 9001 : 2015

# AAROGYAM DIAGNOSTICS

(A UNIT OF CULPAM HEALTH CARE PVT. LTD.)

F- 41, P.C. Colony, Opp. Madhuban Complex,  
Near Malahi Pakari Chowk, Kankarbagh, Patna – 20

9264278360, 9065875700, 8789391403

info@aarogyamdiagnostics.com

www.aarogyamdiagnostics.com

<b>Date</b>	<b>26/02/2022</b>	<b>Srl No.</b>	<b>18</b>	<b>Patient Id</b>	<b>2202260018</b>
<b>Name</b>	<b>Mr. SUNIL KUMAR SHAH</b>	<b>Age</b>	<b>39 Yrs.</b>	<b>Sex</b>	<b>M</b>
<b>Ref. By</b>	<b>Dr.BOB</b>				

Test Name	Value	Unit	Normal Value
H D L CHOLESTEROL DIRECT	46.2	mg/dL	35.1 - 88.0
V L D L	17.84	mg/dL	4.7 - 22.1
L D L CHOLESTEROL DIRECT	79.86	mg/dL	63.0 - 129.0
TOTAL CHOLESTEROL/HDL RATIO	3.115		0.0 - 4.97
LDL / HDL CHOLESTEROL RATIO	1.729		0.00 - 3.55
<b>THYROID PROFILE</b>			
T3	0.76	ng/ml	0.60 - 1.81
T4	9.26	ug/dl	4.5 - 10.9
Chemiluminescence			
TSH	1.37	uIU/ml	
Chemiluminescence			

## REFERENCE RANGE

### PAEDIATRIC AGE GROUP

0-3 DAYS	1-20	ulu/ ml
3-30 DAYS	0.5 - 6.5	ulu/ml
1 MONTH -5 MONTHS	0.5 - 6.0	ulu/ml
6 MONTHS- 18 YEARS	0.5 - 4.5	ulu/ml

**ADULTS** 0.39 - 6.16 ulu/ml

**Note:** TSH levels are subject to circadian variation, rising several hours before the onset of sleep, reaching peak levels between 11 pm to 6 am. Nadir concentrations are observed during the afternoon. Diurnal variation in TSH level approximates  $\pm 50\%$ , hence time of the day has influence on the measured serum TSH concentration.



<b>Date</b>	<b>26/02/2022</b>	<b>Srl No.</b>	<b>18</b>	<b>Patient Id</b>	<b>2202260018</b>
<b>Name</b>	<b>Mr. SUNIL KUMAR SHAH</b>	<b>Age</b>	<b>39 Yrs.</b>	<b>Sex</b>	<b>M</b>
<b>Ref. By</b>	<b>Dr.BOB</b>				

Test Name	Value	Unit	Normal Value
-----------	-------	------	--------------

Assay performed on enhanced chemi lumenescence system ( Centaur-Siemens)

Serum T3,T4 & TSH measurements form the three components of Thyroid screening panel, useful in diagnosing various disorders of Thyroid gland function.

1. Primary hypothyroidism is accompanied by depressed serum T3 and T4 values and elevated serum TSH level.
2. Primary hyperthyroidism is accompanied by elevated serum T3 and T4 levels along with depressed TSH values.
3. Normal T4 levels are accompanied by increased T3 in patients with T3 thyrotoxicosis.
4. Slightly elevated T3 levels may be found in pregnancy and estrogen therapy, while depressed levels may be encountered in severe illness, renal failure and during therapy with drugs like propranolol and propyl thiouracil.
5. Although elevated TSH levels are nearly always indicative of primary hypothyroidism, and may be seen in secondary thyrotoxicosis.

### URINE EXAMINATION TEST

#### PHYSICAL EXAMINATION

QUANTITY	15	ml.
COLOUR	PALE YELLOW	
TRANSPARENCY	CLEAR	
SPECIFIC GRAVITY	1.015	
PH	6.0	

#### CHEMICAL EXAMINATION

ALBUMIN	NIL
---------	-----



ISO 9001 : 2015  
**AAROGYAM DIAGNOSTICS**  
 (A UNIT OF CULPAM HEALTH CARE PVT. LTD.)

F- 41, P.C. Colony, Opp. Madhuban Complex,  
 Near Malahi Pakari Chowk, Kankarbagh, Patna – 20  
 9264278360, 9065875700, 8789391403  
 info@aarogyamdiagnostics.com  
 www.aarogyamdiagnostics.com

<b>Date</b>	<b>26/02/2022</b>	<b>Srl No.</b>	<b>18</b>	<b>Patient Id</b>	<b>2202260018</b>
<b>Name</b>	<b>Mr. SUNIL KUMAR SHAH</b>	<b>Age</b>	<b>39 Yrs.</b>	<b>Sex</b>	<b>M</b>
<b>Ref. By</b>	<b>Dr.BOB</b>				

Test Name	Value	Unit	Normal Value
SUGAR	NIL		
<b>MICROSCOPIC EXAMINATION</b>			
PUS CELLS	0-1	/HPF	
RBC'S	NIL	/HPF	
CASTS	NIL		
CRYSTALS	NIL		
EPITHELIAL CELLS	0-1	/HPF	
BACTERIA	NIL		
OTHERS	NIL		

\*\*\*\* End Of Report \*\*\*\*

**Dr.R.B.RAMAN**  
**MBBS, MD**  
**CONSULTANT PATHOLOGIST**

**AAROGYAM DIAGNOSTICS**

Patna

1175 / MR. SUNIL KR SHAH / 39 Yrs / M / 168 Cms / 75 Kg Date: 26-Feb-2022 Technician : ARUN

**Report**

(GEM212170906)(R)Kardic by Allengers

Stage	Time	Duration	Belt Speed (mph)	Elevation	METs	Rate	% THR Achieved	BP	RPP	PVC	Comments
Supine	00:03	0:01	00.0	00.0	01.0	78	43 %	110/80	085	00	
Standing	00:07	0:01	00.0	00.0	01.0	81	45 %	110/80	089	00	
HV	00:11	0:01	00.0	00.0	01.0	072	40 %	110/80	079	00	
Warm Up	00:28	0:01	01.0	00.0	01.0	078	43 %	110/80	085	00	
ExStart	01:30	0:06	01.7	10.0	01.1	108	60 %	110/80	118	00	
BRUCE/ Stage 1	04:30	3:00	01.7	10.0	04.7	120	66 %	120/80	144	00	
BRUCE/ Stage 2	07:30	3:00	02.5	12.0	07.1	139	77 %	125/85	173	00	
BRUCE/ Stage 3	10:30	3:00	03.4	14.0	10.2	176	97 %	125/85	220	00	
PeakEx	10:31	3:00	03.4	14.0	10.2	176	97 %	125/85	220	00	
Recovery	11:30	1:00	01.1	00.0	04.3	155	86 %	120/80	186	00	
Recovery	12:30	2:00	01.1	00.0	01.0	132	73 %	110/80	145	00	
Recovery	14:19	3:48	01.1	00.0	01.0	125	69 %	110/80	137	00	

**Findings :**

Exercise Time : 09:02  
Max HR Attained : 197 bpm 109% of Target 181  
Max BP Attained : (Sys) 125/85  
Max WorkLoad Attained : 10.2 Good response to induced stress  
Max ST Dep Lead & Value : V6 & -2.6 mm in Recovery mm  
Test End Reasons : Test Complete, Test Complete

**Report :**

Doctor : Doctor Name

**AAROGYAM DIAGNOSTICS**

1175 / MR. SUNIL KR SHAH / 39 Yrs / M / 168 Cms / 75 Kg / HR : 78

Supine



Date: 26-Feb-2022 02:22:36 PM METS: 1.0/ 78 bpm 43% of THR BP: 110/80 mmHg Raw ECG/ BLC On/ Notch On/ HF 0.05 Hz/LF 100 Hz

ExTime: 00:03 0.0 mph, 0.0%

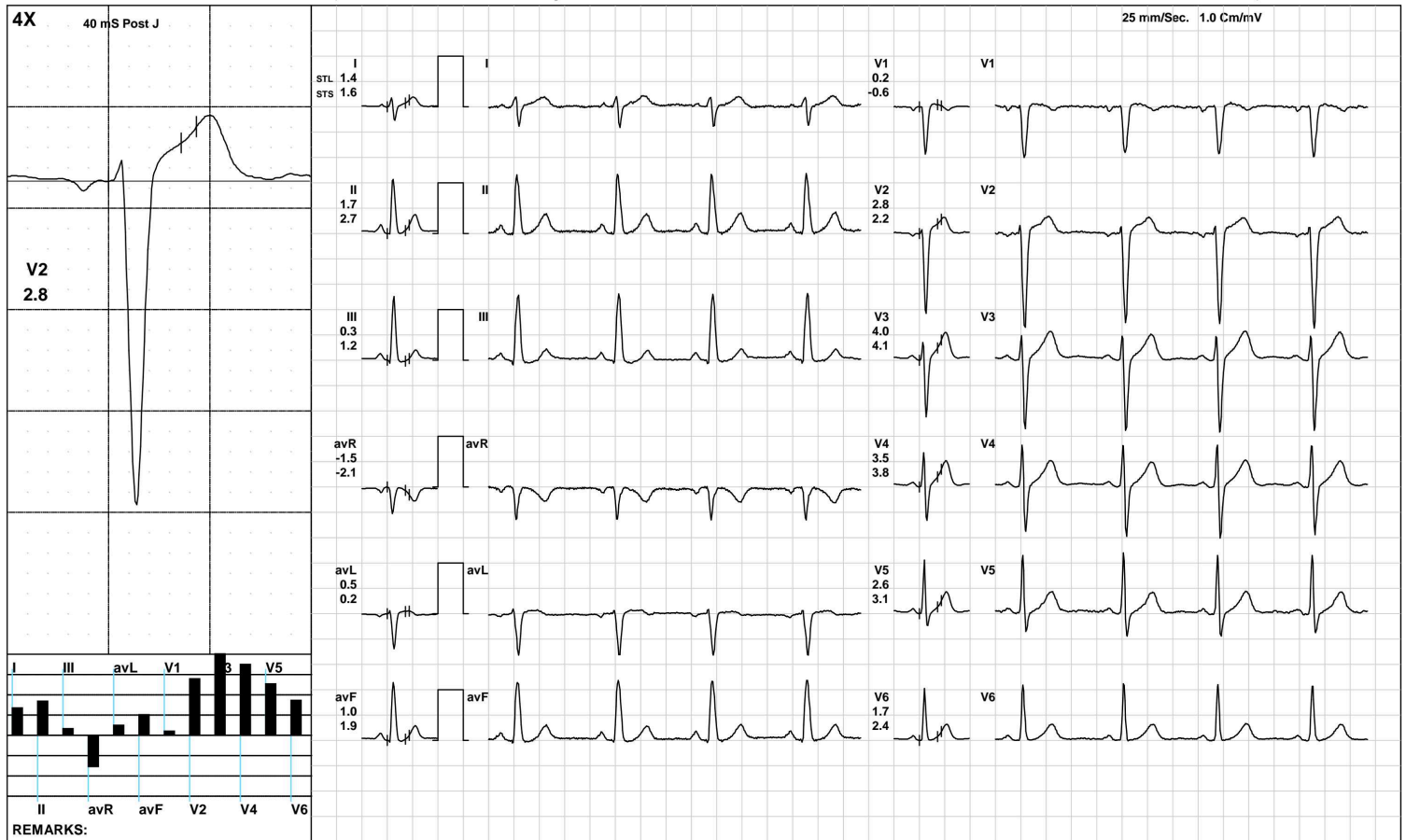

(GEM212170906)(R)Kardic by Allengers



**AAROGYAM DIAGNOSTICS**

1175 / MR. SUNIL KR SHAH / 39 Yrs / M / 168 Cms / 75 Kg / HR : 81

Standing



Date: 26-Feb-2022 02:22:36 PM METS: 1.0/ 81 bpm 44% of THR BP: 110/80 mmHg Raw ECG/ BLC On/ Notch On/ HF 0.05 Hz/LF 100 Hz

ExTime: 00:07 0.0 mph, 0.0%

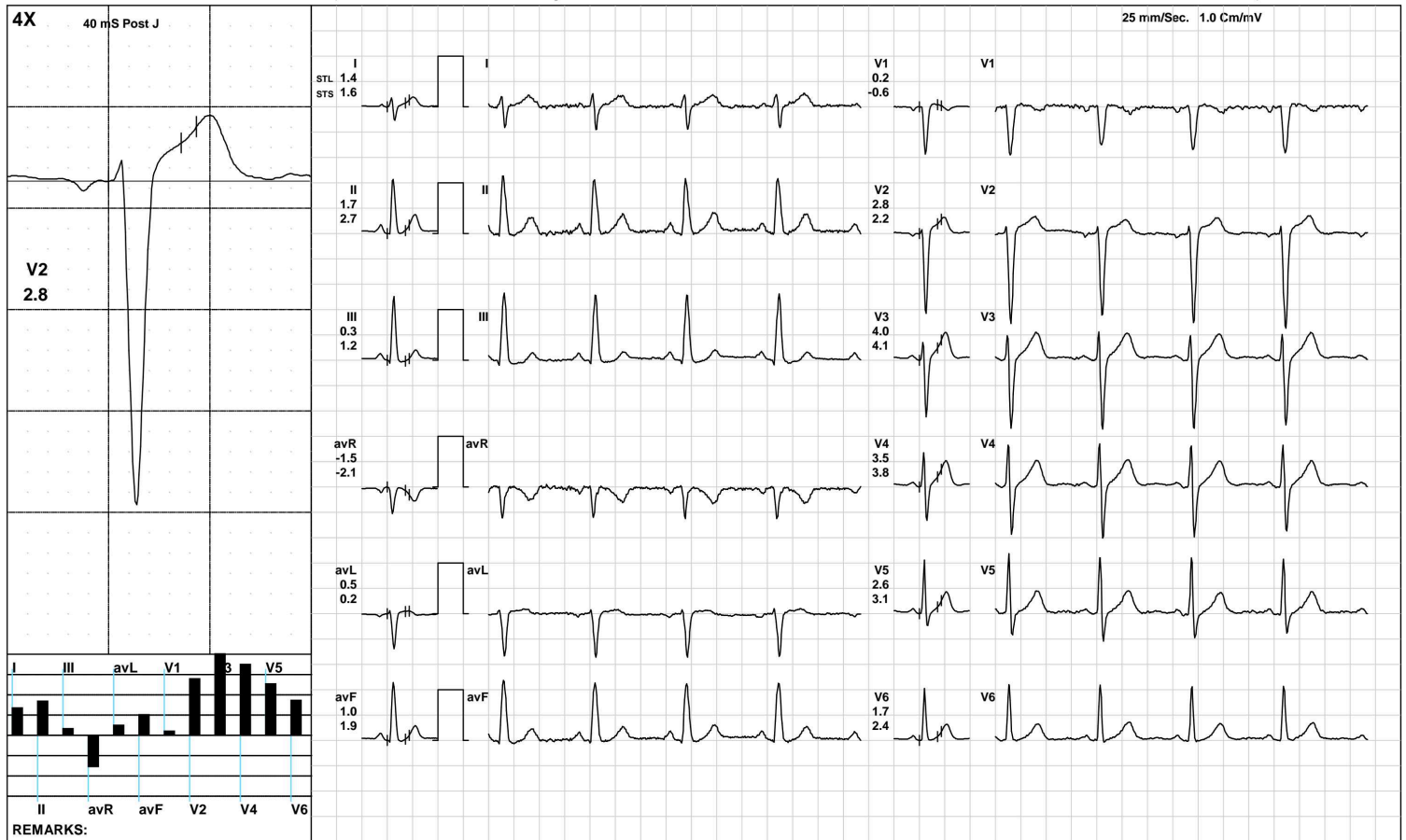

(GEM212170906)(R)Kardic by Allengers

**AAROGYAM DIAGNOSTICS**

**HV**



1175 / MR. SUNIL KR SHAH / 39 Yrs / M / 168 Cms / 75 Kg / HR : 72

Date: 26-Feb-2022 02:22:36 PM METS: 1.0/ 72 bpm 39% of THR BP: 110/80 mmHg Raw ECG/ BLC On/ Notch On/ HF 0.05 Hz/LF 100 Hz

ExTime: 00:11 0.0 mph, 0.0%

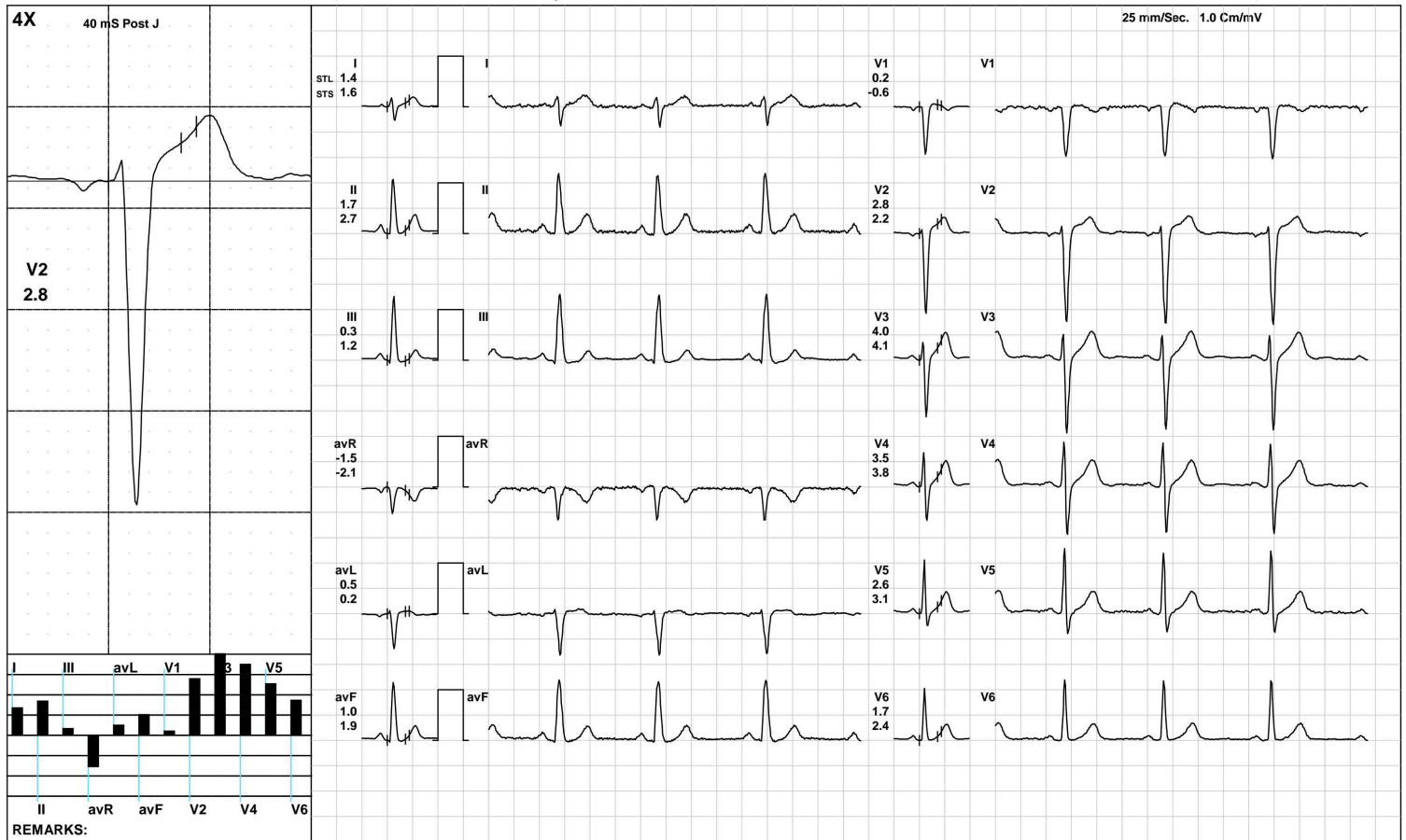

(GEM212170906)(R)Kardic by Allengers

**AAROGYAM DIAGNOSTICS**

**Warm Up**



1175 / MR. SUNIL KR SHAH / 39 Yrs / M / 168 Cms / 75 Kg / HR : 78

Date: 26-Feb-2022 02:22:36 PM METS: 1.0/ 78 bpm 43% of THR BP: 110/80 mmHg Raw ECG/ BLC On/ Notch On/ HF 0.05 Hz/LF 100 Hz

ExTime: 00:28 1.0 mph, 0.0%

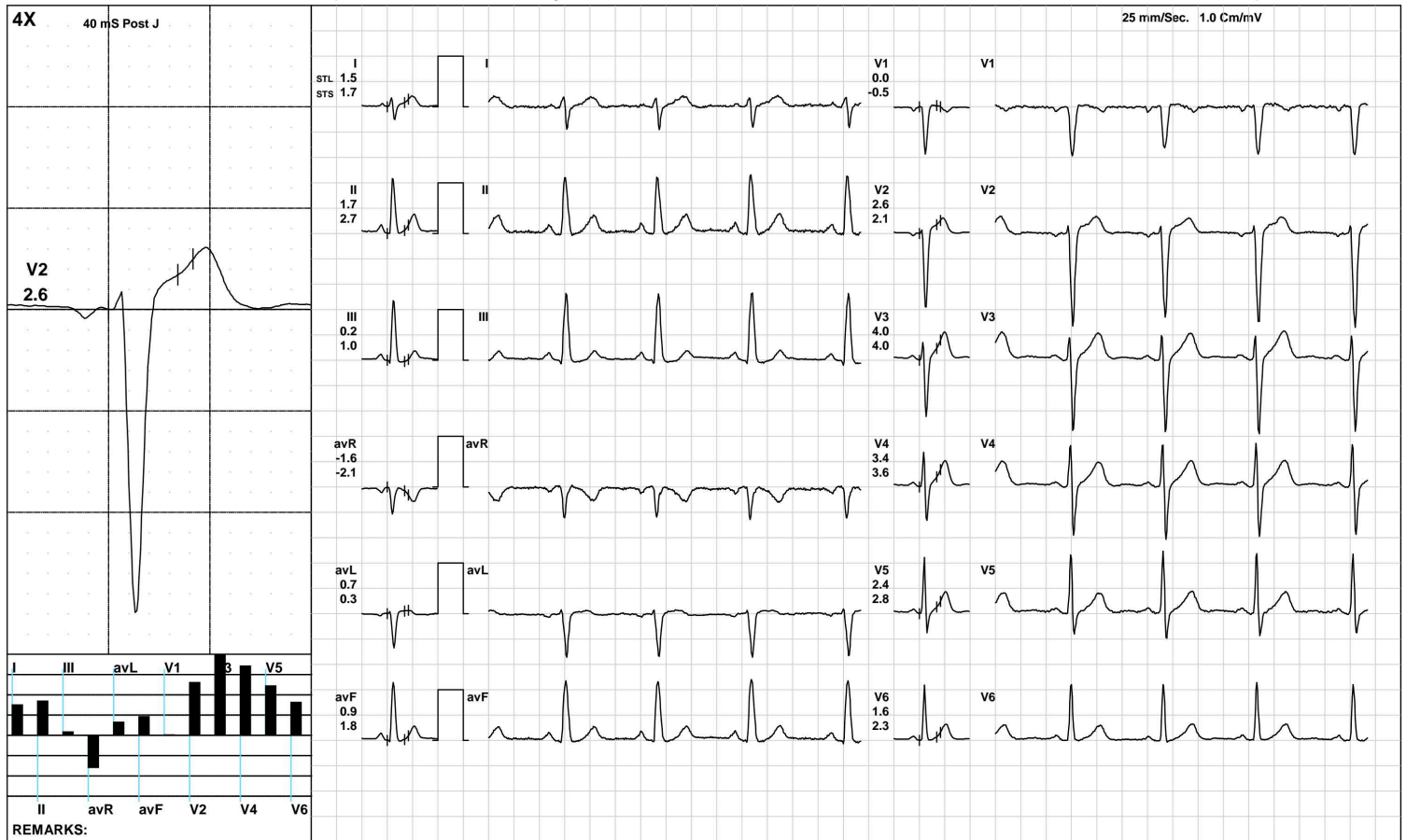

(GEM212170906)(R)Kardic by Allengers

**AAROGYAM DIAGNOSTICS**

**ExStart**



1175 / MR. SUNIL KR SHAH / 39 Yrs / M / 168 Cms / 75 Kg / HR : 108

Date: 26-Feb-2022 02:22:36 PM METS: 1.1/ 108 bpm 59% of THR BP: 110/80 mmHg Raw ECG/ BLC On/ Notch On/ HF 0.05 Hz/LF 100 Hz

ExTime: 00:06 1.7 mph, 10.0%

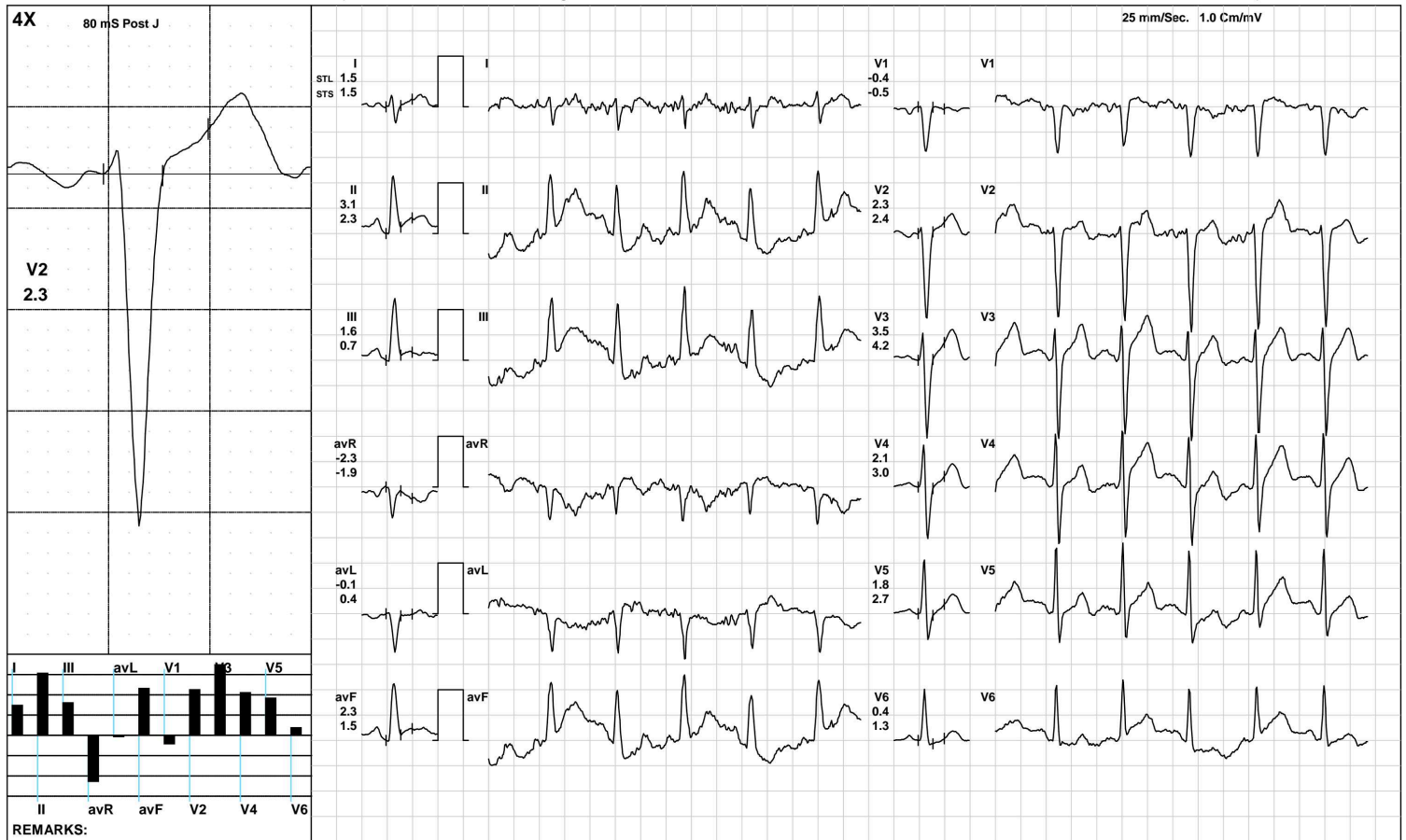

(GEM212170906)(R)Kardic by Allengers

**AAROGYAM DIAGNOSTICS**

**BRUCE:/Stage 1(3:00)**



1175 / MR. SUNIL KR SHAH / 39 Yrs / M / 168 Cms / 75 Kg / HR : 120

Date: 26-Feb-2022 02:22:36 PM METS: 4.7/ 120 bpm 66% of THR BP: 120/80 mmHg Raw ECG/ BLC On/ Notch On/ HF 0.05 Hz/LF 100 Hz

ExTime: 03:00 1.7 mph, 10.0%

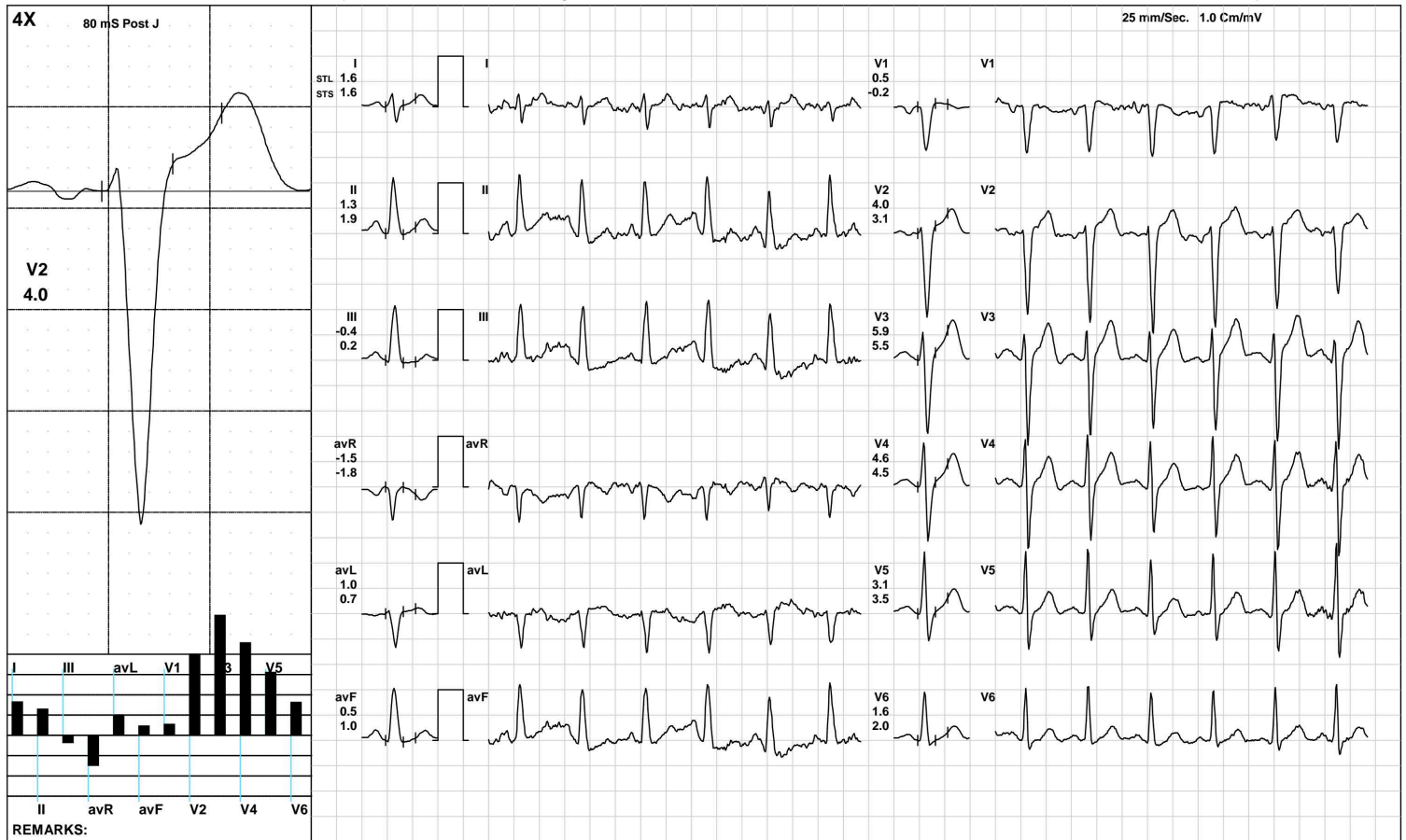

(GEM212170906)(R)Kardic by Allengers

**AAROGYAM DIAGNOSTICS**

**BRUCE/Stage 2(3:00)**



1175 / MR. SUNIL KR SHAH / 39 Yrs / M / 168 Cms / 75 Kg / HR : 139

Date: 26-Feb-2022 02:22:36 PM METS: 7.1/ 139 bpm 76% of THR BP: 125/85 mmHg Raw ECG/ BLC On/ Notch On/ HF 0.05 Hz/LF 100 Hz

ExTime: 06:00 2.5 mph, 12.0%

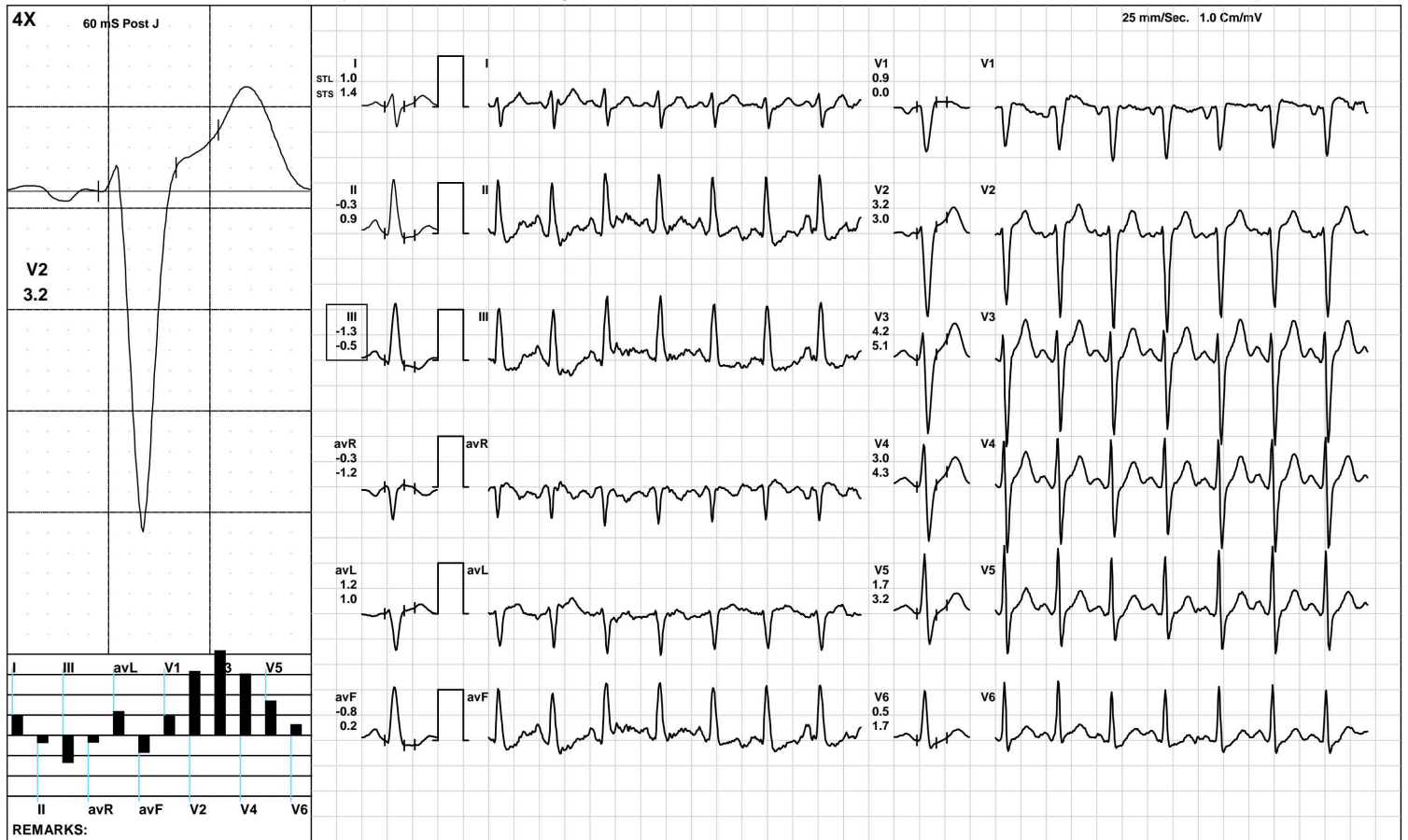

(GEM212170906)(R)Kardic by Allengers

**AAROGYAM DIAGNOSTICS**

**BRUCE/:Stage 3(3:00)**



1175 / MR. SUNIL KR SHAH / 39 Yrs / M / 168 Cms / 75 Kg / HR : 176

Date: 26-Feb-2022 02:22:36 PM METS: 10.2/ 176 bpm 97% of THR BP: 125/85 mmHg Raw ECG/ BLC On/ Notch On/ HF 0.05 Hz/LF 100 Hz

ExTime: 09:00 3.4 mph, 14.0%

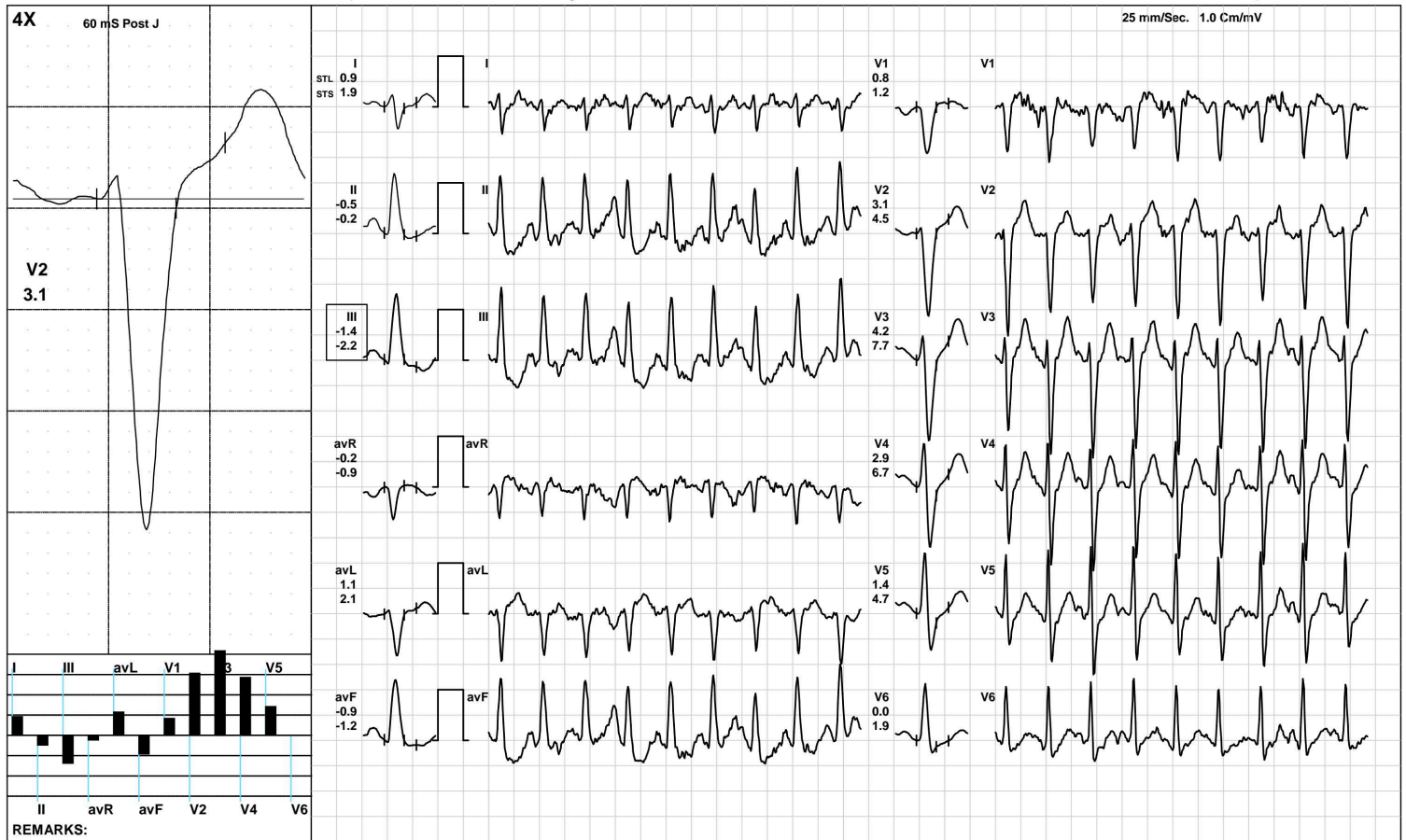

(GEM212170906)(R)Kardic by Allengers

**AAROGYAM DIAGNOSTICS**



1175 / MR. SUNIL KR SHAH / 39 Yrs / M / 168 Cms / 75 Kg / HR : 176

Date: 26-Feb-2022 02:22:36 PM METS: 10.2/ 176 bpm 97% of THR BP: 125/85 mmHg Raw ECG/ BLC On/ Notch On/ HF 0.05 Hz/LF 100 Hz

ExTime: 09:00 3.4 mph, 14.0%

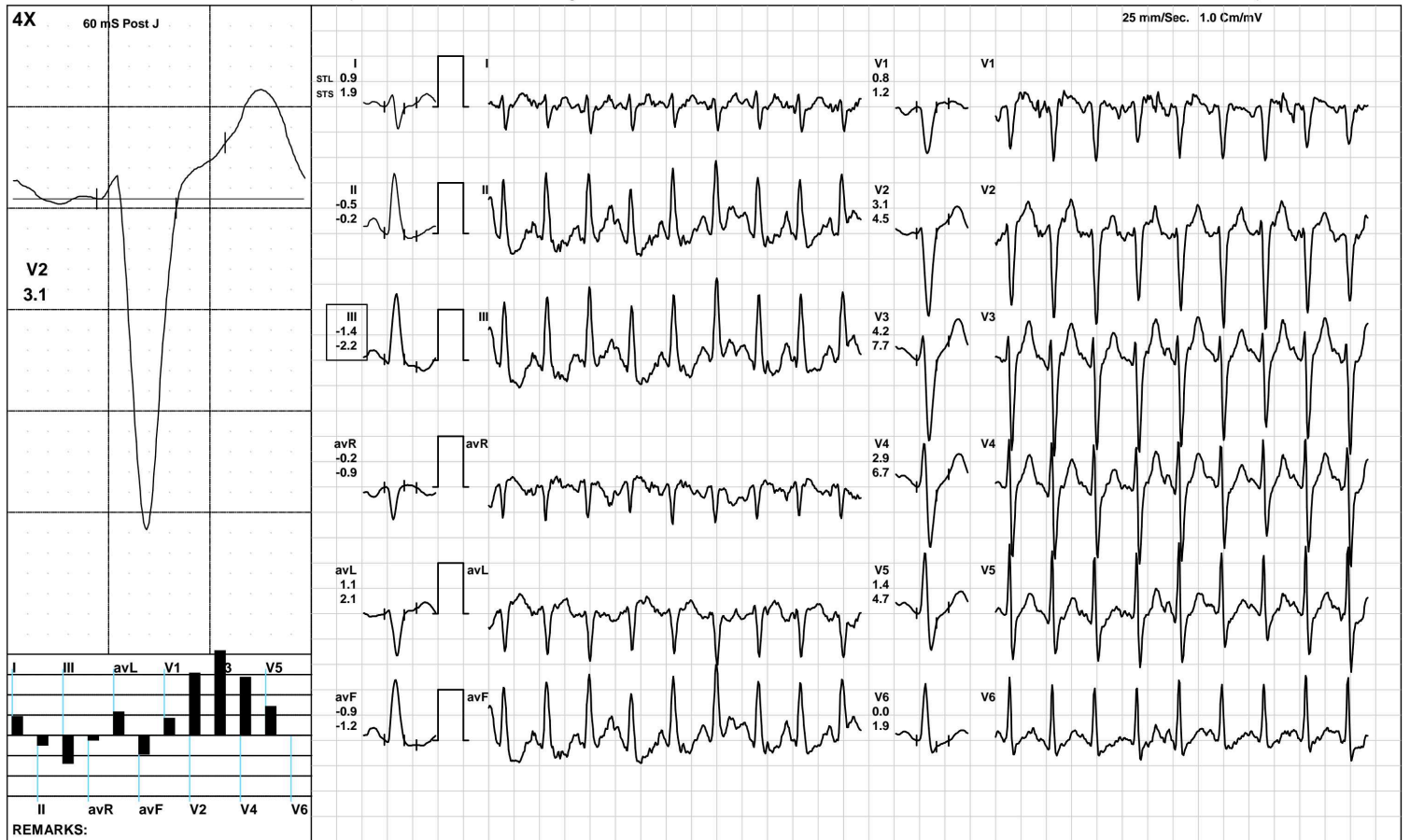

(GEM212170906)(R)Kardic by Allengers



**AAROGYAM DIAGNOSTICS**

**Recovery(1:00)**



1175 / MR. SUNIL KR SHAH / 39 Yrs / M / 168 Cms / 75 Kg / HR : 155

Date: 26-Feb-2022 02:22:36 PM METS: 4.3/ 155 bpm 85% of THR BP: 120/80 mmHg Raw ECG/ BLC On/ Notch On/ HF 0.05 Hz/LF 100 Hz

ExTime: 09:02 1.1 mph, 0.0%

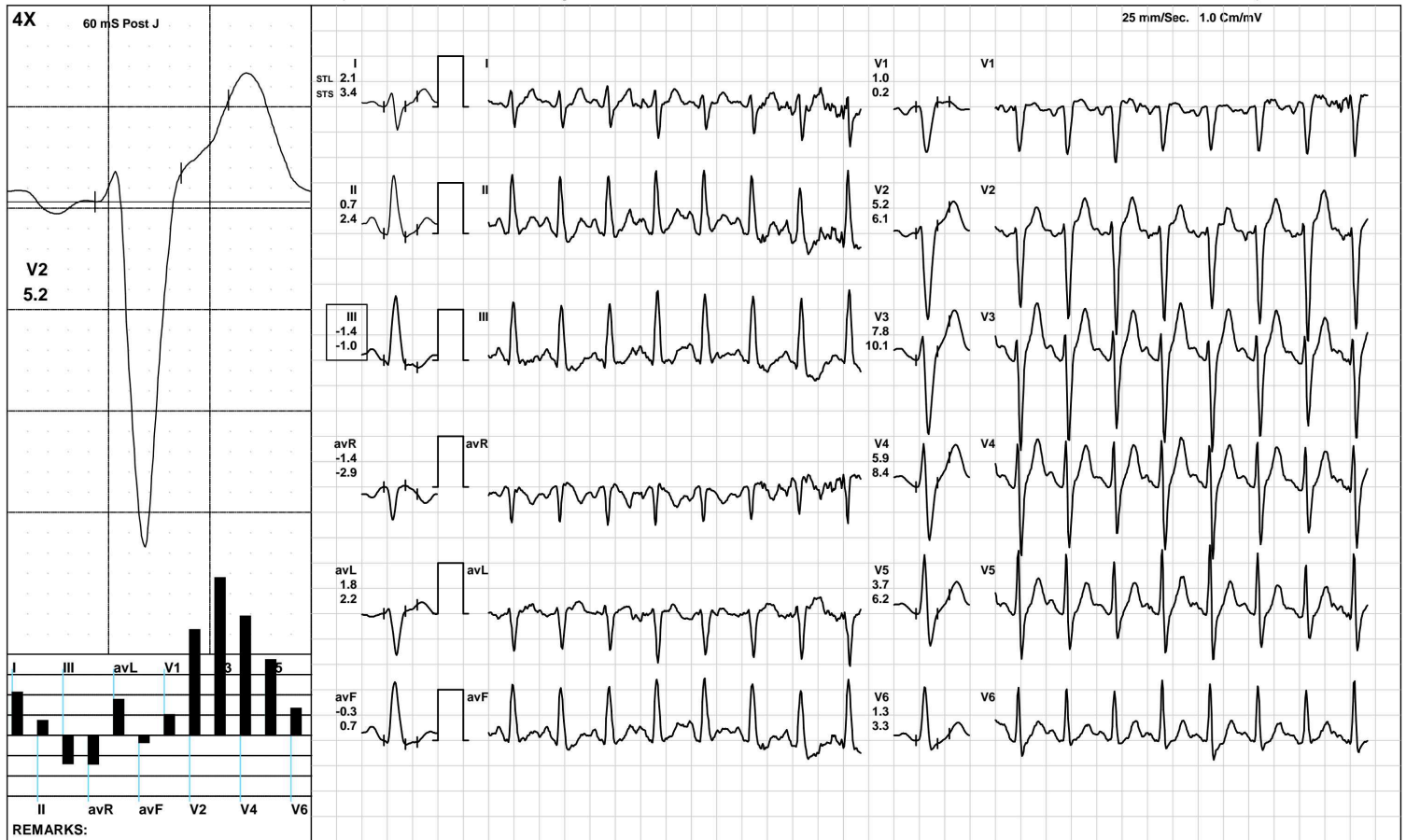

(GEM212170906)(R)Kardic by Allengers

**AAROGYAM DIAGNOSTICS**

1175 / MR. SUNIL KR SHAH / 39 Yrs / M / 168 Cms / 75 Kg / HR : 132

Recovery(2:00)



Date: 26-Feb-2022 02:22:36 PM METS: 1.0/ 132 bpm 72% of THR BP: 110/80 mmHg Raw ECG/ BLC On/ Notch On/ HF 0.05 Hz/LF 100 Hz

ExTime: 09:02 1.1 mph, 0.0%

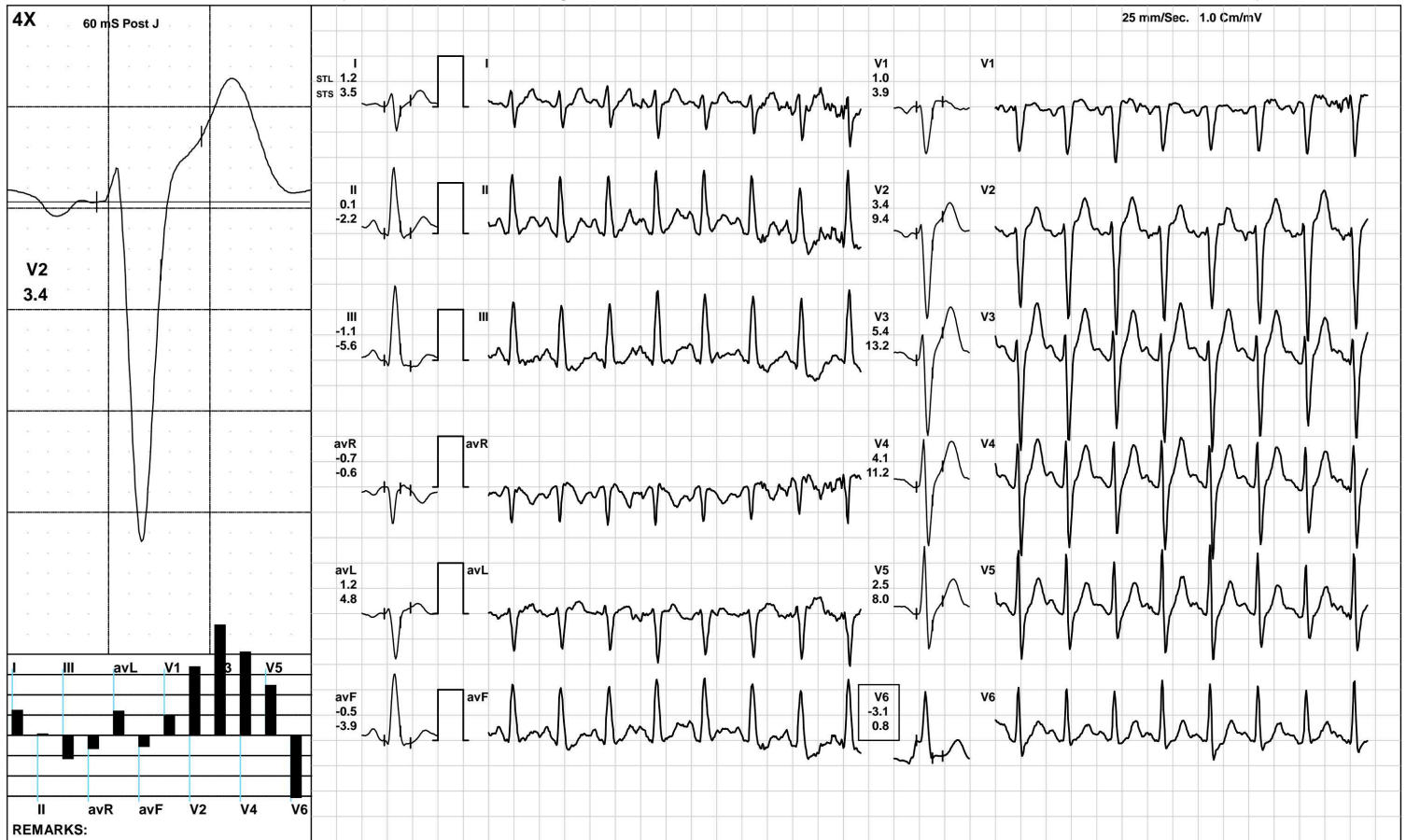

(GEM212170906)(R)Kardic by Allengers

**AAROGYAM DIAGNOSTICS**

1175 / MR. SUNIL KR SHAH / 39 Yrs / M / 168 Cms / 75 Kg / HR : 125

**Recovery(3:48)**



Date: 26-Feb-2022 02:22:36 PM METS: 1.0/ 125 bpm 69% of THR BP: 110/80 mmHg Raw ECG/ BLC On/ Notch On/ HF 0.05 Hz/LF 100 Hz

ExTime: 09:02 1.1 mph, 0.0%

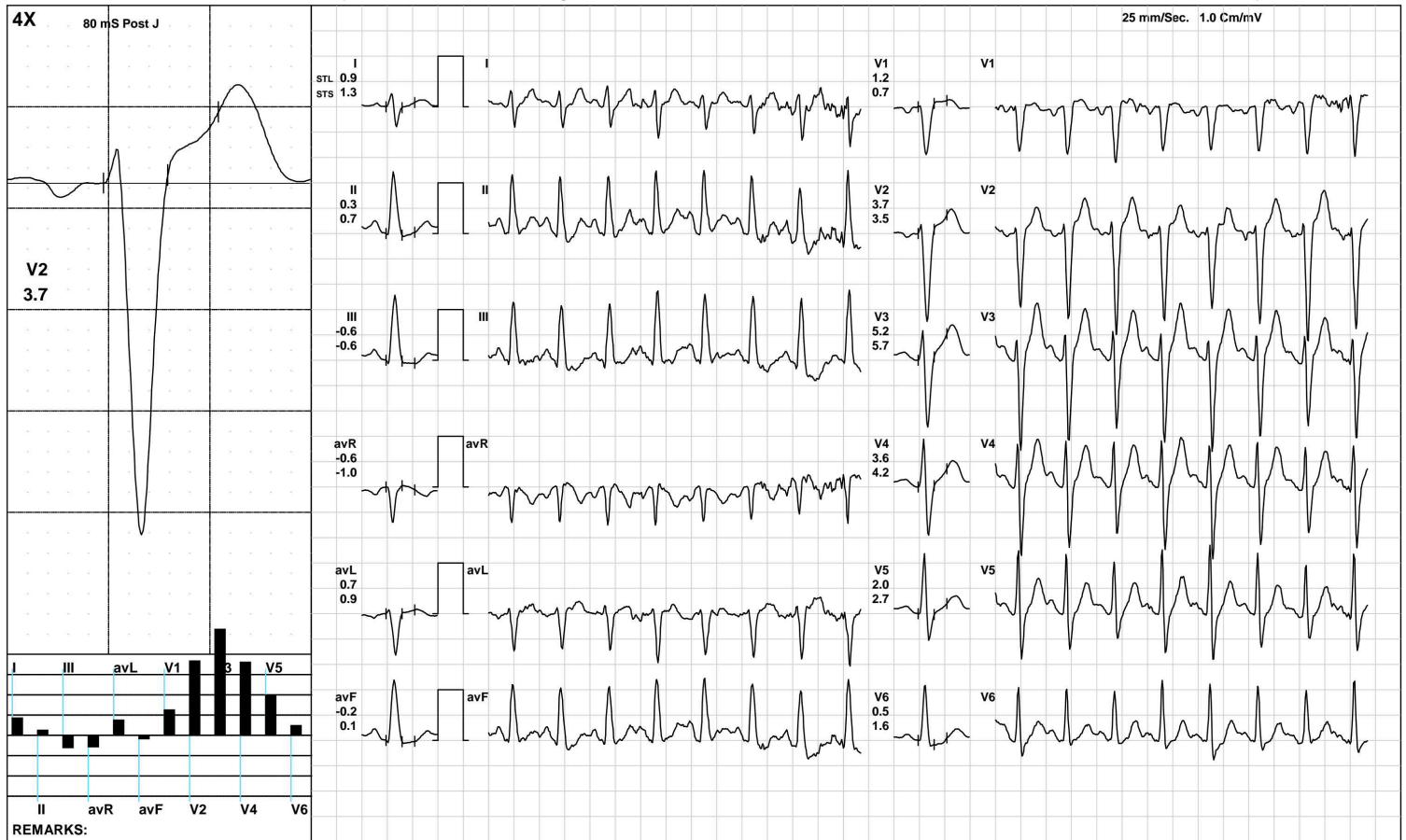

(GEM212170906)(R)Kardic by Allengers

**AAROGYAM DIAGNOSTICS**

**ST Measurements**



1175 / MR. SUNIL KR SHAH / 39 Yrs / M / 168 Cms / 75 Kg / HR : 75

Date: 26-Feb-2022 02:22:36 PM

Protocol : BRUCE/

	I	II	III	avR	avL	avF	V1	V2	V3	V4	V5	V6	I	II	III	avR	avL	avF	V1	V2	V3	V4	V5	V6	STS(mv/sec)
STL(mm)Supine	1.4	1.7	0.3	-1.5	0.5	1.0	0.2	2.8	4.0	3.5	2.6	1.7	1.6	2.7	1.2	-2.1	0.2	1.9	-0.6	2.2	4.1	3.8	3.1	2.4	
80 @mS Standing	1.4	1.7	0.3	-1.5	0.5	1.0	0.2	2.8	4.0	3.5	2.6	1.7	1.6	2.7	1.2	-2.1	0.2	1.9	-0.6	2.2	4.1	3.8	3.1	2.4	
HV	1.4	1.7	0.3	-1.5	0.5	1.0	0.2	2.8	4.0	3.5	2.6	1.7	1.6	2.7	1.2	-2.1	0.2	1.9	-0.6	2.2	4.1	3.8	3.1	2.4	
Warm Up	1.5	1.7	0.2	-1.6	0.7	0.9	0.0	2.6	4.0	3.4	2.4	1.6	1.7	2.7	1.0	-2.1	0.3	1.8	-0.5	2.1	4.0	3.6	2.8	2.3	
ExStart	0.7	1.1	0.4	-0.9	0.2	0.7	0.9	2.0	3.2	2.6	2.1	1.1	1.4	0.0	-1.4	-0.6	1.4	-0.7	0.3	1.9	3.1	3.1	2.3	1.3	
Stage 1	1.5	1.3	-0.3	-1.4	0.9	0.5	0.4	4.2	6.4	5.1	3.5	1.8	2.0	2.1	0.1	-2.0	0.9	1.1	-0.6	3.5	5.9	5.0	3.8	2.2	
Stage 2	0.7	0.0	-0.7	-0.4	0.7	-0.3	0.8	2.7	3.8	2.7	1.6	0.6	1.5	0.9	-0.5	-1.2	1.0	0.2	0.2	3.0	5.1	4.3	3.2	1.7	
Stage 3	0.9	-0.6	-1.5	-0.2	1.2	-1.0	1.0	3.2	4.6	3.1	1.5	0.1	2.2	1.1	-1.1	-1.6	1.6	0.0	0.5	4.4	7.4	6.5	4.8	2.2	
PeakEx	0.9	-0.6	-1.5	-0.2	1.2	-1.0	1.0	3.2	4.6	3.1	1.5	0.1	2.2	1.1	-1.1	-1.6	1.6	0.0	0.5	4.4	7.4	6.5	4.8	2.2	
Recovery	2.0	0.5	-1.4	-1.2	1.7	-0.5	1.0	4.9	7.2	5.2	3.2	1.0	3.5	2.4	-1.1	-2.9	2.3	0.6	0.0	5.9	9.4	7.8	5.7	2.8	
Recovery	2.0	1.3	-0.7	-1.7	1.4	0.3	0.9	5.1	8.5	6.4	4.2	-2.6	3.1	2.9	-0.2	-3.0	1.7	1.4	0.1	5.8	10.6	8.8	6.5	0.5	
Recovery	0.9	0.3	-0.6	-0.6	0.7	-0.2	1.2	3.7	5.2	3.6	2.0	0.5	1.3	0.7	-0.6	-1.0	0.9	0.1	0.7	3.5	5.7	4.2	2.7	1.6	

		<b>I</b>	<b>II</b>	<b>III</b>	<b>avR</b>	<b>avL</b>	<b>avF</b>	<b>V1</b>	<b>V2</b>	<b>V3</b>	<b>V4</b>	<b>V5</b>	<b>V6</b>
STI( $\mu$ Vs)	Supine	5.5	7.7	2.1	-6.7	1.7	4.9	0.4	10.8	16.3	14.4	10.8	7.4
	Standing	5.5	7.7	2.1	-6.7	1.7	4.9	0.4	10.8	16.3	14.4	10.8	7.4
	HV	5.5	7.7	2.1	-6.7	1.7	4.9	0.4	10.8	16.3	14.4	10.8	7.4
	Warm Up	6.1	7.6	1.5	-6.9	2.2	4.6	-0.5	10.1	16.3	14.3	10.7	7.2
	ExStart	4.7	9.5	4.6	-7.6	0.3	7.1	5.8	15.2	21.7	16.0	13.1	7.2
	Stage 1	7.1	5.1	-2.0	-6.1	4.5	1.6	3.9	22.3	34.9	27.2	18.3	8.9
	Stage 2	2.7	-1.8	-4.6	-0.4	3.6	-3.2	4.5	12.0	15.2	10.2	5.0	0.7
	Stage 3	1.4	-5.9	-7.4	2.3	4.4	-6.6	5.7	10.4	12.6	6.1	0.0	-3.7
	PeakEx	1.4	-5.9	-7.4	2.3	4.4	-6.6	5.7	10.4	12.6	6.1	0.0	-3.7
	Recovery	4.6	-1.4	-6.1	-1.5	5.4	-3.8	5.7	17.0	23.9	15.9	8.0	0.4
	Recovery	6.6	3.0	-3.6	-4.7	5.1	-0.4	5.4	20.0	32.9	23.7	14.5	-17.2
	Recovery	3.9	-0.5	-4.2	-1.7	4.1	-2.3	8.8	21.3	29.2	19.5	10.1	-1.6



Patna

1175 / MR. SUNIL KR SHAH / 39 Yrs / Male / 168 Cm / 75 Kg

Time	HR	PR Int	QRS Wid	QRS Axis	QTC	P(μV)	R(μV)	S(μV)	T(μV)	Min. J Leads for	Min. Post RR Var	VEB	Missed Beats
(Min.)	(bpm)	(mS)	(mS)	(Deg.)	(mS)	(Max)	(Max)	(Min)	(Max)	(μV) (J & PJ)	(μV) (%)	(Counts)	(Counts)
00 : 30	104	106	62	106	433	196	1283	-1415	549	756 III	-44	0.00	0
01 : 00	110	96	64	96	469	197	1279	-1657	527	599 III	-211	0.00	0
01 : 30	109	102	74	95	448	285	1263	-1810	671	-262 V1	-22	0.00	0
02 : 00	109	180	66	92	447	260	1252	-1708	777	680 III	-61	0.00	0
02 : 30	117	164	64	99	456	213	1230	-1710	727	682 III	-108	0.00	0
03 : 00	119	164	64	97	453	239	1217	-1618	768	653 III	-69	0.00	0
03 : 30	121	166	64	95	444	220	1241	-1713	819	680 III	-82	0.00	0
04 : 00	119	162	62	94	443	224	1199	-1698	763	673 III	-58	0.00	0
04 : 30	123	126	66	96	446	240	1244	-1653	792	646 III	-111	0.00	0
05 : 00	130	126	64	95	447	258	1221	-1672	752	671 III	-65	0.00	0
05 : 30	132	126	74	95	443	275	1177	-1685	727	608 III	-92	0.00	0
06 : 00	135	144	64	95	442	241	1208	-1671	735	574 III	-129	0.00	0
06 : 30	139	140	64	95	443	257	1148	-1732	715	636 III	-120	0.00	0
07 : 00	134	130	64	96	439	259	1174	-1773	744	703 III	-121	0.00	0
07 : 30	140	124	62	95	446	273	1205	-1692	730	719 III	-105	0.00	0
08 : 00	155	126	72	97	328	229	1263	-1644	718	625 III	-159	0.00	0
08 : 30	162	110	64	96	326	289	1331	-1697	772	596 III	-169	0.00	0
09 : 00	167	100	74	99	342	256	1244	-1650	766	181 III	-160	0.00	0
09 : 30	167	110	74	99	323	255	1282	-1671	807	240 III	-151	0.00	0
10 : 00	170	108	74	100	320	267	1262	-1705	853	284 III	-154	0.00	0
10 : 30	180	92	64	98	323	282	1290	-1679	782	403 III	-144	0.00	0
11 : 00	165	92	66	98	343	318	1168	-1648	871	518 III	-163	0.00	0
11 : 30	155	96	64	99	313	319	1211	-1734	997	454 III	-86	0.00	0
12 : 00	141	120	70	96	310	-505	1271	-1732	1057	-342 V6	-330	0.00	0
12 : 30	132	144	74	96	450	-505	1408	-1728	1044	-309 V6	-330	0.00	0



Patna

1175 / MR. SUNIL KR SHAH / 39 Yrs / Male / 168 Cm / 75 Kg

Time	HR	PR Int	QRS Wid	QRS Axis	QTC	P(μV)	R(μV)	S(μV)	T(μV)	Min. J Leads	for Min. Post RR Var	VEB	Missed Beats
(Min)	(bpm)	(mS)	(mS)	(Deg)	(mS)	(Max)	(Max)	(Min)	(Max)	(μV) (I & PJ)	(μV)	(%)	(Counts)
13 : 00	129	146	64	95	431	-505	1285	-1741	1029	-200 V6	-327	0.00	0
13 : 30	127	146	60	95	443	255	1274	-1768	905	753 III	-56	0.00	0
14 : 00	127	150	60	96	450	260	1267	-1812	779	430 III	-66	0.00	0

SUNIL KR SHAH  
Male 39Years

HR : 63 bpm  
P : 92 ms  
PR : 132 ms  
QRS : 98 ms  
QT/QTc : 383/393 ms  
P/QRS/T : 65/84/62 °  
RV5/SV1 : 1.360/1.415 mV

Diagnosis Information:  
Sinus Rhythm  
Larged PtfV1

Ref-Phys. :  
Report Confirmed by:

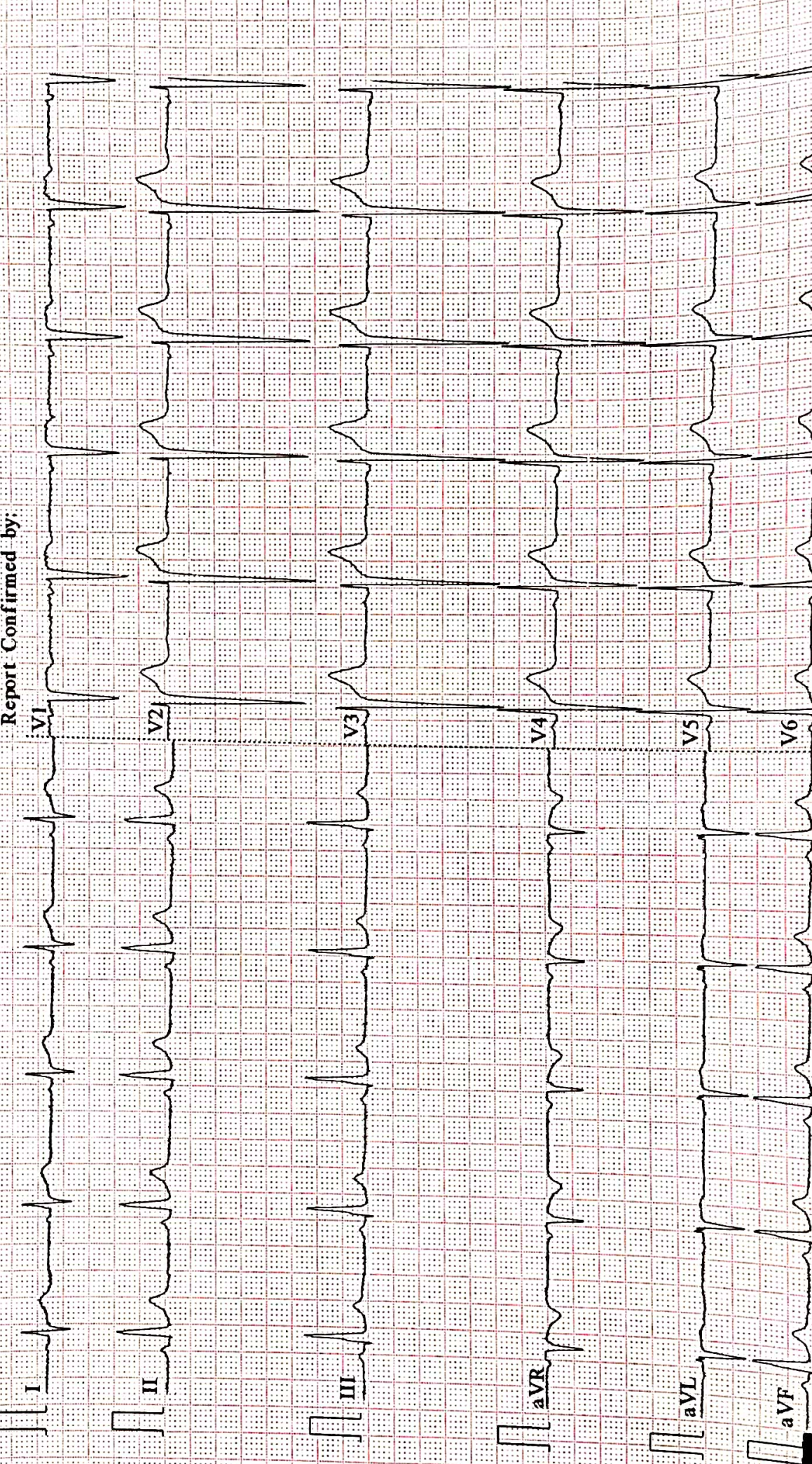





भारत सरकार  
GOVERNMENT OF INDIA



Download Date: 08/08/2021



SUNILKUMAR SHAH  
Sunil Kumar Shah  
जन्म तिथि/DOB: 20/01/1983  
पुल्ल/ MALE

Issue Date: 03/08/2021

**2053 5635 4329**

VID : 9140 9767 6789 9071

मेरा आधार, मेरी पहचान



ISO 9001 : 2015

# AAROGYAM DIAGNOSTICS

(A UNIT OF CULPAM HEALTH CARE PVT. LTD.)

F- 41, PC Colony, Opp. Madhuban Complex,  
Near Malahi Pakari Chowk, Kankarbagh, Patna - 20

9264278360, 9065875 00, 8789391403

info@aarogyamdiagnostics.com

www.aarogyamdiagnostics.com

Name :- Sunil Kumar Shah

Age/Sex:- 39Yrs/M

Refd by :- BoB

Date :-26/02/22

Thanks for referral.

## REPORT OF USG OF WHOLE ABDOMEN

- Liver** :- Normal in size (10.4cm) with normal echotexture. No focal or diffuse lesion is seen. IHBR are not dilated. PV is normal in course and calibre with echofree lumen.
- G. Bladder** :- It is normal in shape, size & position. It is echofree & shows no evidence of calculus, mass or sludge.
- CBD** :- It is normal in calibre & is echofree.
- Pancreas** :- Normal in shape, size & echotexture. No evidence of parenchymal / ductal calcification is seen. No definite peripancreatic collection is seen.
- Spleen** :- Normal in size (10.0cm) with normal echotexture. No focal lesion is seen. No evidence of varices is noticed.
- Kidneys** :- Both kidneys are normal in shape, size & position. Sinus as well as cortical echoes are normal. No evidence of calculus, space occupying lesion or hydronephrosis is seen.  
Right Kidney measures 9.1x4.2cm and Left Kidney measures 9.3x4.2cm.
- Ureters** :- Ureters are normal.
- U. Bladder**:- It is echofree. No evidence of calculus, mass or diverticulum is seen.
- Prostate** :- Normal in size (14cc) & echotexture.
- Others** :- No ascites or abdominal adenopathy is seen.  
No free subphrenic / basal pleural space collection is seen.

IMPRESSION:-

*Normal Scan of Abdomen*

*Dr. U. Kumar*  
**MBBS, MD (Radio- Diagnosis)**  
**Consultant Radiologist**

