

Consult. PHYSIO/DIE I/DENTAL _____

Blood Pressure : 110/80 mm of Hg

Height : 168 cm

Weight : 77 Kg

Body Mass Index : 27.3

EMERGENCY

ACCIDENT & TRAUMA LINE



Medicine Delivery at Your Doorstep Call.:
07720965555

Home Sample Collection No.:

Home Physiotherapy No.:

atient Name : MR. SURAJ SHALIKRAM SANDALWAR
ge/Sex : 34 Yrs / Male Order Date : 11/02/2023 10:07 AM
HID : WHN2.0000334251 Referred by :
eporting Date : 11/02/2023 02:54 PM Order No. : 1570
Ill No. : OCR3/23/0000299

HEST X-RAY PA VIEW :

oth lung fields are clear.

he costophrenic angles and domes of diaphragm appear normal.

o hilar or mediastinal lesion seen.

atic silhouette is within normal limits.

isualised bony thorax and soft tissues appear normal.

mpression:

ormal Chest X-Ray.

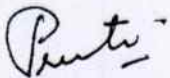

R. PREETI CHOUDHARY JAIN
I.B.B.S., D.M.R.E.
ADIOLOGIST



WOCKHARDT HOSPITALS, NAGPUR

1643, North Ambazari Road, Nagpur - 440 010, Tel : (0712) 6624444, 6624100

Fax : (0712) 2261266 Website : www.wockhardthospitals.com

Registered Office Address :- Wockhardt Towers, BKC, Bandra (East) Mumbai 400051

CIN: U85100MH1991PLC063096

Patient Name : MR. SURAJ SHALIKRAM SANDALWAR

Age/Sex : 34 Yrs / Male

Order Date : 11/02/2023 10:07 AM

UHID : WHN2.0000334251

Referred by :

Reporting Date : 11/02/2023 03:06 PM

Order No. : 1570

Bill No. : OCR3/23/0000299

USG ABDOMEN WITH PELVIS :

Real time sonography of the abdomen and pelvis was performed using the 3.5 MHz transducer.

The liver is normal in size and shows bright echotexture suggesting fatty infiltration. No focal parenchymal lesion noted. Intrahepatic biliary tree and venous radicles are normal.

The portal vein and CBD appear normal in course and calibre.

The gall bladder is normal in size with a normal wall thickness and there are no calculi noted within.

The pancreas is normal in size and echotexture. No evidence of focal lesion or calcification or duct dilatation seen.

The spleen is normal in size and echotexture.

Both kidneys are normal in size, position and echogenicity.

Cortical thickness and corticomedullary differentiation are normal.

No hydronephrosis or calculi noted.

The bladder is normal in contour, capacity and wall thickness. No vesical calculi noted.

The prostate is normal in size and homogenous in echotexture.

There is no evidence of ascites.

Impression :

Grade I fatty infiltration of liver.

Preeti

DR. PREETI CHOUDHARY JAIN

M.B.B.S., D.M.R.E.

RADIOLOGIST



WOCKHARDT HOSPITALS, NAGPUR

1643, North Ambazari Road, Nagpur - 440 010. Tel : (0712) 6624444, 6624100

Fax : (0712) 2261266 Website : www.wockhardthospitals.com

Registered Office Address :- Wockhardt Towers, BKC, Bandra (East) Mumbai 400051

CIN: U85100MH1991PLC063096

DEPARTMENT OF LABORATORY MEDICINE

HEMATOLOGY

WOCKHARDT
HOSPITALSLIFE
WINS
Final Report

Patient Name : MR. SURAJ SHALIKRAM SANDALWAR
 Age / Sex : 34 Years / Male
 UHID : WHN2.0000334251
 Primary Consultant : DR. WOCKHARDT DOCTOR
 Order No. : 4152
 Bill No. : OCR3/23/0000299
 Order Date : 11/02/2023 10:07 AM
 Sample Collection : 11/02/2023 10:19 AM
 Report Date : 11/02/2023 12:19 PM
 Specimen : EDTA Blood

PARAMETER	METHOD	RESULT	UNIT	B.R.I
MEDIWHEEL FULL BODY HCU MALE AND FEMALE BELOW 40				
Complete Blood Count (With ESR)- EDTA Blood				
Haemoglobin	SLS Method	15.7	g%	11-15
Haematocrit	RBC Pulse Height Detection	46.3	%	40 - 50
MCV	Calculated	76.9	fl	83-101
MCH	Calculated	26.1	pg	27-32
MCHC	Calculated	33.9	g/dl	32-35
RBC Count	DC Detection	6.02	Million/ul	4.5-5.5
RDW-CV	Calculated	12.4	%	12-14
WBC Total Count (TLC)	Electrical Impedance	6320	Cells/cumm	4000 - 10000
Neutrophils	Hydrodynamic Focussing And Microscopy	55	%	40-80
Lymphocytes	Hydrodynamic Focussing And Microscopy	36	%	20-40
Monocytes	Hydrodynamic Focussing And Microscopy	07	%	2-10
Eosinophils	Hydrodynamic Focussing And Microscopy	02	%	0-6
Basophils		0	%	0-2
Platelet Count	Hydrodynamic Focusing DC	221	Thou/Cumm	150-450
MPV		9.9	Calculated	9.4-12.3
Neutrophil Lymphocyte Ratio		1.52		
Blood ESR	Westergres Method	8	mm/hr	0-15



WOCKHARDT HOSPITALS, NAGPUR

1643, North Ambazari Road, Nagpur - 440 010. Tel : (0712) 6624444, 6624100

Fax : (0712) 2261266 Website : www.wockhardthospitals.com

Registered Office Address :- Wockhardt Towers , BKC , Bandra (East) Mumbai 400051

CIN: U85100MH1991PLC063096

Patient Name : MR. SURAJ SHALIKRAM SANDALWAR
 Age / Sex : 34 Years / Male
 UHID : WHN2.0000334251
 Primary Consultant : DR. WOCKHARDT DOCTOR
 Order No. : 4152
 Bill No. : OCR3/23/0000299
 Order Date : 11/02/2023 10:07 AM
 Sample Collection : 11/02/2023 10:19 AM
 Report Date : 11/02/2023 12:19 PM
 Specimen : EDTA Blood

PARAMETER	METHOD	RESULT	UNIT	B.R.I
-----------	--------	--------	------	-------

MEDIWHEEL FULL BODY HCU MALE AND FEMALE BELOW 40

Complete Blood Count (With ESR)- EDTA Blood

--- END OF REPORT ---

JWALA GAJBHIYE
 Verified By

 Dr. ALKA THOOL
 Consultant Pathologist
 M.B.B.S, MD PATH

Partial Reproduction of Report not permitted. This Report Relates to Sample received by Laboratory
 * B.R.I : BIOLOGICAL REFERENCE INTERVAL ** Test not in Scope of Accreditation



BIOCHEMISTRY

Patient Name : MR. SURAJ SHALIKRAM SANDALWAR
 Age / Sex : 34 Years / Male
 UHID : WHN2.0000334251
 Primary Consultant : DR. WOCKHARDT DOCTOR
 Order No. : 4152
 Bill No. : OCR3/23/0000299
 Order Date : 11/02/2023 10:07 AM
 Sample Collection : 11/02/2023 10:19 AM
 Report Date : 11/02/2023 12:42 PM
 Specimen : EDTA Blood

PARAMETER	METHOD	RESULT	UNIT	B.R.I
MEDIWHEEL FULL BODY HCU MALE AND FEMALE BELOW 40				
Glycosylated Haemoglobin- EDTA Blood				
Glycosylated Haemoglobin	HPLC	5.6	%	Action required: 7.0-8.0% Good control: 6.5-7.0% Normal control: 4.8-6.4% Poor control: >8.0%
Estimated Mean glucose	Calculated	122.06	mg/dL	

--- END OF REPORT ---

JWALA GAJBHIYE
Verified By

Dr. ALKA THOOL
Consultant Pathologist
M.B.B.S, MD PATH

Partial Reproduction of Report not permitted. This Report Relates to Sample received by Laboratory
 * B.R.I : BIOLOGICAL REFERENCE INTERVAL ** Test not in Scope of Accreditation



DEPARTMENT OF LABORATORY MEDICINE

BIOCHEMISTRY

WOCKHARDT HOSPITALS

LIFE WINS
Final Report

Patient Name : MR. SURAJ SHALIKRAM SANDALWAR
 Age / Sex : 34 Years / Male
 UHID : WHN2.0000334251
 Primary Consultant : DR. WOCKHARDT DOCTOR
 Order No. : 4152
 Bill No. : OCR3/23/0000299
 Order Date : 11/02/2023 10:07 AM
 Sample Collection : 11/02/2023 12:53 PM
 Report Date : 11/02/2023 01:45 PM
 Specimen : Fluoride Plasma

PARAMETER	METHOD	RESULT	UNIT	B.R.I
MEDIWHEEL FULL BODY HCU MALE AND FEMALE BELOW 40				
Plasma Glucose- Post Glucose		83	mg/dL	70-140
Urine Sugar Post Prandial	Double Sequential Enzyme Reaction - GOD/ POD	NA		

--- END OF REPORT ---

JVVALA GAJBHIYE
Verified By

 Dr. ALKA THOOL
 Consultant Pathologist
 M.B.B.S, MD PATH

Part (a) Reproduction of Report not permitted. This Report Relates to Sample received by Laboratory
 * B.R.I : BIOLOGICAL REFERENCE INTERVAL ** Test not in Scope of Accreditation



WOCKHARDT HOSPITALS, NAGPUR

1643, North Ambazari Road, Nagpur - 440 010, Tel : (0712) 6624444, 6624100

Fax : (0712) 2261266 Website : www.wockhardthospitals.com

Registered Office Address :- Wockhardt Towers , BKC , Bandra (East) Mumbai 400051

CIN: U85100MH1991PLC063096

DEPARTMENT OF LABORATORY MEDICINE

BIOCHEMISTRY

WOCKHARDT HOSPITALS

LIFE WINS
Final Report

Patient Name : MR. SURAJ SHALIKRAM SANDALWAR
 Age / Sex : 34 Years / Male
 UHID : WHN2.0000334251
 Primary Consultant : DR. WOCKHARDT DOCTOR
 Order No. : 4152
 Bill No. : OCR3/23/0000299
 Order Date : 11/02/2023 10:07 AM
 Sample Collection : 11/02/2023 10:19 AM
 Report Date : 11/02/2023 12:50 PM
 Specimen : Serum

PARAMETER	METHOD	RESULT	UNIT	B.R.I
MEDIWHEEL FULL BODY HCU MALE AND FEMALE BELOW 40				
Blood Urea Nitrogen	Calculated	7.7	mg/dL	6-20
Creatinine- Serum				
Creatinine	Enzymatic colorimetric	0.71	mg/dL	0.67-1.17
Plasma Glucose				
Random Sugar		95.61	mg/dl	
Uric Acid- Serum				
Uric Acid	Enzymatic colorimetric	7.6	mg/dL	3.4-7
Cholesterol	Colorimetric - Cholesterol Oxidase	242.84	mg/dL	0-200
Triglycerides	Enzymatic colorimetric	137.5	mg/dL	0-150
HDL Cholesterol - Direct	Direct Homogenous Enzymatic Colorimetric	46.7		>65: No risk 45-65: Moderate risk <45: High risk
LDL-Cholesterol -Direct	Direct Homogenous Enzymatic Colorimetric	168.64	mg/dL	0-100
V LDL Cholesterol	Calculated	27.5	mg/dL	10-35
CHol/HDL Ratio		5.2		0-3



DEPARTMENT OF LABORATORY MEDICINE

BIOCHEMISTRY

WOCKHARDT HOSPITALS

LIFE WINS
Final Report

Patient Name : MR. SURAJ SHALIKRAM SANDALWAR
 Age / Sex : 34 Years / Male
 UHID : WHN2.0000334251
 Primary Consultant : DR. WOCKHARDT DOCTOR
 Order No. : 4152
 Bill No. : OCR3/23/0000299
 Order Date : 11/02/2023 10:07 AM
 Sample Collection : 11/02/2023 10:19 AM
 Report Date : 11/02/2023 12:50 PM
 Specimen : Serum

PARAMETER	METHOD	RESULT	UNIT	B.R.I
MEDIWHEEL FULL BODY HCU MALE AND FEMALE BELOW 40				
Liver Function Test (L.F.T.)				
Alkaline Phosphatase	Colorimetric IFCC	75.9	U/L	40-129
S.G.O.T (AST)	IFCC Without Pyridoxal 5 Phosphate	21	U/L	0-40
S.G.P.T (ALT)	IFCC Without Pyridoxal 5 Phosphate	29.3	U/L	0-50
Total Protein (Serum)	Colorimetric - Biuret Method	7.05	g/dL	6.4-8.3
Albumin, BCG	Colorimetric - Bromo-Cresol Green	4.53	g/dL	3.5-5.2
Globulin	Calculated	2.52	g/dL	1.9-3.5
Albumin/Globulin Ratio	Calculated	1.79		0.9-2
Serum Total Bilirubin	Colorimetric Diazo	0.83	mg/dL	0-1.2
Serum Direct Bilirubin	Colorimetric Diazo	0.26	mg/dL	0-0.4
Serum Indirect Bilirubin	Calculated	0.57	mg/dL	0-1

--- END OF REPORT ---

JWALA GAJBHIYE
Verified By

Dr. ALKA THOOL
Consultant Pathologist
M.B.B.S, MD PATH

Partial Reproduction of Report not permitted. This Report Relates to Sample received by Laboratory
 * B.R.I. : BIOLOGICAL REFERENCE INTERVAL ** Test not in Scope of Accreditation



WOCKHARDT HOSPITALS, NAGPUR

1643, North Ambazari Road, Nagpur - 440 010, Tel : (0712) 6624444, 6624100

Fax : (0712) 2261266 Website : www.wockhardthospitals.com

Registered Office Address :- Wockhardt Towers , BKC , Bandra (East) Mumbai 400051

CIN: U85100MH1991PLC063096

DEPARTMENT OF LABORATORY MEDICINE

IMMUNOLOGY

WOCKHARDT HOSPITALS

LIFE WINS
Final Report

Patient Name : MR. SURAJ SHALIKRAM SANDALWAR
 Age / Sex : 34 Years / Male
 UHID : WHN2.0000334251
 Primary Consultant : DR. WOCKHARDT DOCTOR
 Order No. : 4152
 Bill No. : OCR3/23/0000299
 Order Date : 11/02/2023 10:07 AM
 Sample Collection : 11/02/2023 10:19 AM
 Report Date : 11/02/2023 01:39 PM
 Specimen : Serum

PARAMETER	METHOD	RESULT	UNIT	B.R.I
MEDIWHEEL FULL BODY HCU MALE AND FEMALE BELOW 40				
TOTAL T3	ECLIA	97.71	ng/dl	80-200
TOTAL T4	ECLIA	7.88	ug/dl	4.5-11.7
TSH	ECLIA	1.49	μIU/mL	0.27-4.2

--- END OF REPORT ---

WALA GAJBHIYE
Verified By

Dr. ALKA THOOL
Consultant Pathologist
M.B.B.S, MDPATH

Partial Reproduction of Report not permitted. This Report Relates to Sample received by Laboratory
 * B.R.I : BIOLOGICAL REFERENCE INTERVAL ** Test not in Scope of Accreditation



Patient Name	: MR. SURAJ SHALIKRAM SANDALWAR	Order Date	: 11/02/2023 10:07 AM
Age / Sex	: 34 Years / Male	Sample Collection	: 11/02/2023 10:19 AM
UHID	: WHN2.0000334251	Report Date	: 11/02/2023 11:27 AM
Primary Consultant	: DR. WOCKHARDT DOCTOR	Specimen	: Urine
Order No.	: 4152		
Bill No.	: OCR3/23/0000299		

PARAMETER	METHOD	RESULT	UNIT	B.R.I
MEDIWHEEL FULL BODY HCU MALE AND FEMALE BELOW 40				
Urine Routine				
Physical Examination				
Colour		Pale Yellow		
Appearance		Clear		
Urinalyser (Roche UriSys 1100)				
Specific Gravity		1.015		1.003 - 1.035
Reaction (pH)		6		
Leukocytes, microscopy		neg	/hpf	
Erythrocytes, microscopy		NIL	/hpf	
Nitrite, urinalyser		neg		
Protein, urinalyser		neg		
Glucose, urinalyzer		neg		
Ketone, urinalyser		neg		
Urobilinogen urinalyser		neg		
Bilirubin urinalyser		neg		

--- END OF REPORT ---

JWALA GAJBHIYE
Verified By

Dr. ALKA THOOL
Consultant Pathologist
M.B.B.S, MD PATH

Partial reproduction of Report not permitted. This Report Relates to Sample received by Laboratory
* B.R.I. : BIOLOGICAL REFERENCE INTERVAL ** Test not in Scope of Accreditation



2D ECHOCARDIOGRAPHY & DOPPLER REPORT

Name : Mr. Suraj Sandalwar

Age / Sex : 34 yrs / Male

Done by : Dr. Nitin Tiwari

Date : February 11, 2023

OPD

UHID : 334251

Comments :

Sector echo done in plax, psax, apical 4 & 5 chambers, subcostal view shows:

Normal morphology of aortic, mitral, tricuspid and pulmonary valves.

The left atrium, left ventricle, right atrium and right ventricle are normal in dimension and morphology. There is no regional wall motion abnormality of left ventricle at rest. The left ventricular systolic function is **good**. The global left ventricular ejection fraction is 64 %.

The IAS and IVS are intact.

The pericardium is normal. There is no pericardial effusion.

There is no clot or vegetation seen.

CW, PW and Colour Doppler: Transmitral flow is suggestive of normal left ventricular diastolic function present. There is no evidence of pulmonary hypertension.

Impression:

Normal cardiac valves and chamber dimensions

No regional wall motion abnormality of left ventricle at rest

Good left ventricular systolic function. LVEF – 64 %

Normal LV diastolic function present.

No pulmonary hypertension

Dr. Nitin Tiwari
MD, DNB (Med.), DM, DNB (Card.),
MNAMS, MAPSIC
Sr. Interventional Cardiologist



WOCKHARDT HOSPITALS, NAGPUR

1643, North Ambazari Road, Nagpur - 440 010. Tel : (0712) 6624444, 6624100

Fax : (0712) 2261266 Website : www.wockhardthospitals.com

Registered Office Address :- Wockhardt Towers , BKC , Bandra (East) Mumbai 400051

CIN: U85100MH1991PLC063096

mr suraj

Rate 72 . Age not entered, assumed to be 50 years old for purpose of ECG interpretation
 PR 151 . Sinus rhythm.....normal P axis, V-rate 50- 99
 QRS 97 . ST elev, probable normal early repol pattern.....ST elevation, age<55
 QT 384
 QTC 421

--AXIS--
 P 38
 QRS 36
 T 3

12 Lead: Standard Placement

Unconfirmed Diagnosis

- NORMAL ECG -

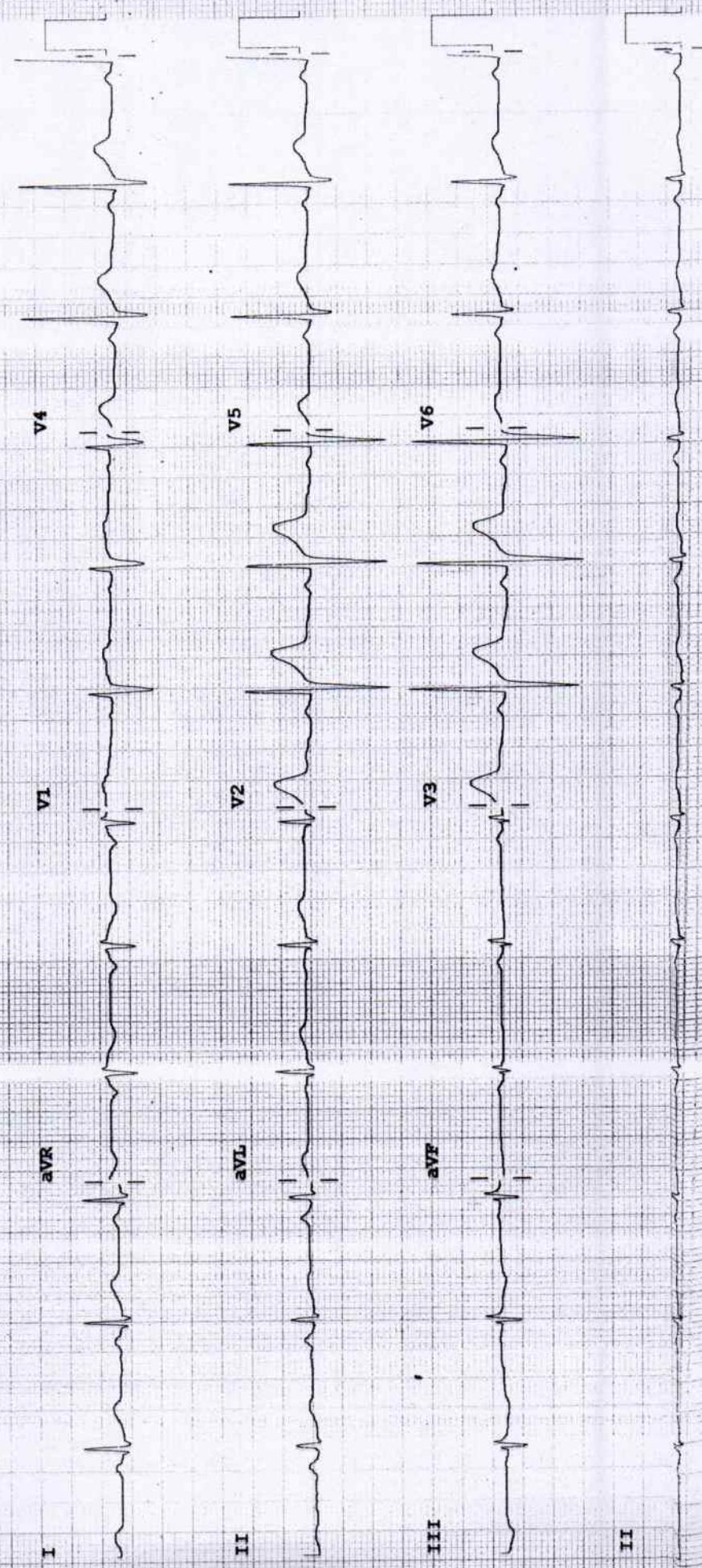

F 60 ~ 0.15-100 Hz

Device: Speed: 25 mm/sec Limb: 10 mm/mV Chest: 10.0 mm/mV

M 3706A

PB10

Name : *Suraj Sandalwas* Age/ Sex : yrs / Date: *11/2/23*

Fundus Examination
(Direct Ophthalmoscopy)

	Right	Left
Media	<i>Ce</i>	<i>Ce</i>
<u>Optic Disc</u>		
Colour		
Size		
Shape		
Margin		
NRR	<i>0.3:1</i>	<i>0.3:1</i>
C:D		

Blood Vessels
A:V ratio
Abnormalities

Macula *+*
FR *+*
Abnormalities

Periphery

(BE) tub use

Impression

le

Dr. NITIN DHOK
9096377550
Consultant Ophthalmology



WOCKHARDT HOSPITALS, NAGPUR

1643, North Ambazari Road, Nagpur - 440 010, Tel : (0712) 6624444, 6624100

Fax : (0712) 2261266 Website : www.wockhardthospitals.com

Registered Office Address :- Wockhardt Towers , BKC , Bandra (East) Mumbai 400051

CIN: U85100MH1991PLC063096