



# PANACEA HOSPITAL

B 36/44 F.K KABIR NAGAR, DURGAKUND  
TOLLFREE NO-18001233070. Whatsapp No - 8795832852  
www.piire.org  
panaceaquery@gmail.com|panceahospitalit@gmail.com



## OP Slip

Print Date : 01-Feb-2024 11:12AM



UHID No	:- UD-23240005837	OP No	:- OP-23240017912	OP Date	:- 01 Feb 2024 11:04AM
Patient Name	:- Mrs ITI SINGH	Age/Sex	:- 20 Y/Female	Mobile No	:- 9621397111
Husband	:- PRAMOD VARMA	Department	:- DENTAL		
Pay Type	:- Cash	Consultant	:- Dr SHRUTI MISHRA (AA)		
Token No	:- NOR. - 5	Paid/Bal	:- 0.00 /30.00		
Patient Type	:- Normal				
Address	:- DUBEYPUR 228001,Sultanpur				

BP :- 101/80  
 height :- 160  
 Weight (kg) :- 54  
 BMI :- 20.09

CH - 84  
 WC - 78  
 NC - 30  
 PR - 88  
 SPO<sub>2</sub> - 92  
 PEFR - 300

Rx dc => pt came for routine dental check up

O/E => stain/calculus. E - + + + / + + +

P/D => chronic gen gingivitis.

T/P => scaling in form.

Rx Hydent k tooth paste

Sensadin Repair

To Pay  
1000.

→ 30%

Printed By : Mr Sidhant Diwedi  
Created By : Mr Sidhant Diwedi

Dr. SHRUTI MISHRA  
BDS. (DENTIST)  
MCI Reg. No. (A-63784)

Rx  
→ Amoxicillin CV - 625mg - BD  
→ Pantoprazole - OD  
→ Zerodal SP - BD

3 days

chlorhexidine mouth  
wash

10ml in 1 glass of water

1000

topical





# PANACEA HOSPITAL

B 36/44 F.K KABIR NAGAR, DURGAKUND  
TOLLFREE NO-18001233070. Whatsapp No - 8795832852  
www.piire.org  
panaceaquery@gmail.com|panceahospitalit@gmail.com



## OP Slip

Print Date : 01-Feb-2024 11:14AM



UHID No	:- UD-23240005837	OP No	:- OP-23240017912	OP Date	:- 01 Feb 2024 11:04AM
Patient Name	:- Mrs ITI SINGH	Age/Sex	:- 20 Y/Female	Mobile No	:- 9621397111
Husband	:- PRAMOD VARMA	Department	:- OPHTHALMOLOGY		
Pay Type	:- Cash	Consultant	:- Dr Santosh Verma (MBBS,MS)		
Token No	:- NOR. - 2	Paid/Bal	:- 0.00 /30.00		
Patient Type	:- Normal				
Address	:- DUBEYPUR 228001,Sultanpur				

BP :- 110/80  
 height :- 160  
 Weight (kg) :- 54  
 BMI :- 21.09  
 CH - 84  
 WC - 78  
 NC - 30  
 PR - 88  
 SPO<sub>2</sub> - 92  
 PEFR - 300

Rx presented for medical exam.

VA < 6/6' - 6/6 ~~+~~  
 6/9 - 6/6 ~~+~~

BE - ant - segment : normal

BE - Central thickness : normal

ADU  
 Refraction  
 OCT (M) BE  
 Thickness BE

2. oraley  
 1. Cap 2-FORTE PLUS 105710day  
 R/E  
 1. G. LUBSTANE ULTRA 105

ADU :- Convergence exercise  
 Anisomet. fery

Printed By : Mr Sidhant Diwedi  
 Created By : Mr Sidhant Diwedi

**Dr. SANTOSH VERMA**  
 MBBS, MS (Ophthalmologist)  
 MCI Reg. No. 09-34327



# PANACEA HOSPITAL

B 36/44 F.K KABIR NAGAR, DURGAKUND  
TOLLFREE NO-18001233070. Whatsapp No - 8795832852  
www.piire.org  
panaceaquery@gmail.com|panaceahospitalit@gmail.com



## OP Slip

Print Date : 01-Feb-2024 01:22PM



<b>UHID No</b> :- UD-23240005837	<b>OP No</b> :- OP-23240017912	<b>OP Date</b> :- 01 Feb 2024 11:04AM
<b>Patient Name</b> :- Mrs ITI SINGH	<b>Age/Sex</b> :- 20 Y/Female	<b>Mobile No</b> :- 9621397111
<b>Husband</b> :- PRAMOD VARMA	<b>Department</b> :- DERMATOLOGY	
<b>Pay Type</b> :- Cash	<b>Consultant</b> :- Dr RAVI BHUSHAN (MBBS,MD)	
<b>Token No</b> :- NOR. - 1	<b>Paid/Bal</b> :- 0.00 /30.00	
<b>Patient Type</b> :- Normal		
<b>Address</b> :- DUBEYPUR 228001,Sultanpur		

BP :- /  
height :-  
Weight (kg) :-  
BMI :-

Rx

SLB Reg to Star

BoB patient

R  
 + Cap. Dovygen - LB 100mg  
 00 (दिवस)  
 + Uvsoof 5 ps-30 Sunscreen  
 9am - 12pm  
 + Cleindamycin-Nicotinamide  
 Cream (दिन)  
 + Morte facewash  
 + Ketogen - 2 Shampoo  
twice daily

Fluoroda

+ 20 days

Printed By : Mr Sidhant Diwedi  
Created By : Mr Sidhant Diwedi







# PANACEA HOSPITAL

B 36/44 F.K KABIR NAGAR, DURGAKUND  
TOLLFREE NO-18001233070. Whatsapp No - 8795832852  
www.piire.org  
panaceaquery@gmail.com|panceahospitalit@gmail.com



## OP Slip

Print Date : 01-Feb-2024 11:06AM



UHID No	:- UD-23240005837	OP No	:- OP-23240017912	OP Date	:- 01 Feb 2024 11:04AM
Patient Name	:- Mrs ITI SINGH	Age/Sex	:- 20 Y/Female	Mobile No	:- 9621397111
Husband	:- PRAMOD VARMA	Department	:- OBST. & GYNAECOLOGY		
Pay Type	:- Cash	Consultant	:- Dr VANDANA SINGH (MBBS,MS)		
Token No	:- NOR. - 1	Paid/Bal	:- 0.00 /30.00		
Patient Type	:- Normal				
Address	:- DUBEYPUR 228001,Sultanpur				

BP :- 110/80  
height :- 160  
Weight (kg) :- 54  
BMI :- 21.09

Rx

*No gynae. complaints*

CH - 84  
WC - 78  
NC - 30  
PR - 88  
SPO<sub>2</sub> - 92  
PEFR - 300

*Pgt + 0 L2 ← ♀ 2y. NVD  
♂ 7m NVD.  
LMP - 14/1/24*

*adv Pap smear*

*Tab Ibus XT 1 x OD x 30d.  
Tab calcium 1 x OD x 30d.  
UNIPORT. POWDER.*

Printed By : Mr Sidhant Diwedi  
Created By : Mr Sidhant Diwedi

*lib*  
VANDANA SINGH  
MCI REG. NO. 43474  
Page 1 of 1



# PANACEA HOSPITAL

B 36/44 F.K KABIR NAGAR, DURGAKUND  
TOLLFREE NO-18001233070. Whatsapp No - 8795832852  
www.piire.org  
panaceaquery@gmail.com|panceahospitalit@gmail.com



## OP Slip

Print Date : 01-Feb-2024 11:05AM



<b>UHID No</b>	<b>:-</b> UD-23240005837	<b>OP No</b>	<b>:-</b> OP-23240017912	<b>OP Date</b>	<b>:-</b> 01 Feb 2024 11:04AM
<b>Patient Name</b>	<b>:-</b> Mrs ITI SINGH	<b>Age/Sex</b>	<b>:-</b> 20 Y/Female	<b>Mobile No</b>	<b>:-</b> 9621397111
<b>Husband</b>	<b>:-</b> PRAMOD VARMA	<b>Department</b>	<b>:-</b> DIETICIAN		
<b>Pay Type</b>	<b>:-</b> Cash	<b>Consultant</b>	<b>:-</b> Dr NAMRATA DIXIT (MBBS)		
<b>Token No</b>	<b>:-</b> NOR. - 1	<b>Paid/Bal</b>	<b>:-</b> 0.00 /30.00		
<b>Patient Type</b>	<b>:-</b> Normal				
<b>Address</b>	<b>:-</b> DUBEYPUR 228001,Sultanpur				

BP :- 110/80 /  
 height :- 160  
 Weight (kg) :- 54  
 BMI :- 21.09

Rx

High ca<sup>+</sup> diet  
 ↑ Fe<sup>2+</sup>  
 UNIPORT -  
 Calmies → 2200kcal

CH - 84  
 WC - 78  
 NC - 30  
 PR - 88  
 SPO<sub>2</sub> - 92  
 PEFR - 300

Printed By : Mr Sidhant Diwedi  
 Created By : Mr Sidhant Diwedi

Dr. Namrata Dixit



# PANACEA HOSPITAL

B 36/44 F.K KABIR NAGAR, DURGAKUND  
TOLLFREE NO-18001233070. Whatsapp No - 8795832852  
www.piire.org  
panaceaquery@gmail.com|panceahospital@gmail.com



## OP Slip

Print Date : 01-Feb-2024 11:10AM



UHID No	:- UD-23240005837	OP No	:- OP-23240017912	OP Date	:- 01 Feb 2024 11:04AM
Patient Name	:- Mrs ITI SINGH	Age/Sex	:- 20 Y/Female	Mobile No	:- 9621397111
Husband	:- PRAMOD VARMA	Department	:- GENERAL MEDICINE		
Pay Type	:- Cash	Consultant	:- Dr Pallavi Mishra (MBBS,MD,MBBS)		
Token No	:- NOR. - 1	Paid/Bal	:- 0.00 /30.00		
Patient Type	:- Normal				
Address	:- DUBEYPUR 228001,Sultanpur				

BP :- 110/80  
 height :- 160  
 Weight (kg) :- 54  
 BMI :- 21.09  
 CH - 84  
 WC - 78  
 NC - 30  
 PR - 88  
 SPO<sub>2</sub> - 92  
 PEFR - 300

Rx

△ Cox study/visit

TS. Celimas H 2 1 Nm  
 TS. Hybet 24mg Nm  
 All work (SUNNY)  
 TS. Loutak 1 Nm

Rotalek - Ajmas H 200mg Nm today for  
 DR. Pallavi Misra  
 MBBS, MD(GENERAL MEDICINE)  
 MCI Reg. No.52033

PT csejge  
cardiac physio  
physio

Printed By : Mr Sidhant Diwedi  
Created By : Mr Sidhant Diwedi

**Facilities:**

All clinical Biomedical & Hematology Investigations including Bone Marrow Examination  
 VPT, Podiascan & Complete Foot Care (First Time in Purvanchal)  
 All Hormonal Investigation by Chemiluminescent Method  
 Visceral Fat by (AB-140) Ambulatory BP Monitoring  
 CGMS & Insulin Pump Available  
 PFT, 2D-ECHO (Color Doppler), Holter, TMT, Cardiac-3 available  
 VIA, VILI, Colposcopy available  
 Special Endocrinological Investigation Protocols.

ISO 9001:2008 Certified  
 Mobile: 9389994334, 9554572190, 9453837595



# Panacea Pathology

## Clinical Reference Lab

Persistence, Preparedness and Precision  
 EQAS (CMC Vellore Attached) & IQAS System  
 पूर्वांचल की सर्वोत्तम गुणवत्ता वाली पैथोलॉजी

**UHID No** :- UD-23240005837  
**Patient Name** :- Mrs ITI SINGH  
**Husband** :- PRAMOD VARMA  
**Address** :- DUBEYPUR 228001, Sultanpur  
**Consultant** :-

**Booking No/Date** :- 36 / 01-Feb-2024 12:15 PM  
**Age/Sex** :- 20 Y/F  
**Reg No** :- 23240005837  
**Mobile No** :- 9621397111  
**Referred By** :- DR SELF

Investigations	Observations	Biological Ref. Interval	Unit
----------------	--------------	--------------------------	------

### HAEMATOLOGY

Investigations	Observations	Biological Ref. Interval	Unit
<b>CBC</b>			
HAEMOGLOBIN <i>DefaultMethod / test Machine</i>	11.3	12.50 - 15.00	gm/dl
TLC <i>Methology / Carm</i>	5,700	4000.00 - 11000.00	Cells/cumm.
<b>DLC DIFFERENTIAL LEUCOCYTE COUNT</b>			
NEUTROPHILS	63	40.00 - 75.00	%
LYMPHOCYTES	26	20.00 - 45.00	%
EOSINOPHILS	06	1.00 - 6.00	%
MONOCYTES	05	2.00 - 10.00	%
BASOPHILS	00	<1-2	%
PLATELET COUNT	2.27	1.50 - 4.10	lacs /cumm
PCV	35.5	33.00 - 42.00	%
RBC <i>Methology / Carm</i>	4.23	3.50 - 4.50	million/cumm
MCV(MEAN CELL VOLUME)	83.7	83.00 - 101.00	fl
MCH(MEAN CELL HAEMOGLOBIN)	26.7	27.00 - 32.00	pg
MCHC	31.9	31.50 - 35.00	gm%
RDW-CV	13.2	11.00 - 16.00	%
RDW-SD	44.9	37.00 - 57.00	fl

Consulting Pathologist

DR. UMESH KUMAR  
 MBBS, D.C. Pathologist  
 MCI Reg. No. 41413

Lab Technician

Timing : 24/7 hrs

This Report is not valid for medico legal purpose

Note: These tests have technical limitations. Clinico-pathological interpretation is necessary. In case of any disparity test may be repeated immediately.



**Facilities:**

All clinical Biomedical & Hematology Investigations including Bone Marrow Examination  
 VPT, Podiascan & Complete Foot Care (First Time in Purvanchal)  
 All Hormonal Investigation by Chemiluminescent Method  
 Visceral Fat by (AB-140) Ambulatory BP Monitoring  
 CGMS & Insulin Pump Available  
 PFT, 2D-ECHO (Color Doppler), Holter, TMT, Cardiac-3 available  
 VIA, VILI, Colposcopy available  
 Special Endocrinological Investigation Protocols.

ISO 9001:2008 Certified  
 Mobile: 9389994334, 9554572190, 9453837595



# Panacea Pathology

## Clinical Reference Lab

Persistence, Preparedness and Precision  
 EQAS (CMC Vellore Attached) & IQAS System  
 पूर्वांचल की सर्वोत्तम गुणवत्ता वाली पैथोलॉजी

**UHID No** :- UD-23240005837 **Booking No/Date** :- 36 / 01-Feb-2024 12:15 PM  
**Patient Name** :- Mrs ITI SINGH **Age/Sex** :- 20 Y/F  
**Husband** :- PRAMOD VARMA **Reg No** :- 23240005837  
**Address** :- DUBEYPUR 228001 , Sultanpur **Mobile No** :- 9621397111  
**Consultant** :- **Referred By** :- DR SELF

Investigations	Observations	Biological Ref. Interval	Unit
----------------	--------------	--------------------------	------

### URINE EXAMINATION

#### URINE ROUTINE EXAMINATION

##### PHYSICAL EXAMINATION

QUANTITY	25		ml
COLOR <i>Methology</i>	STRAW	CLEAR YELLOW	
APPEARANCE <i>DefaultMethod</i>	CLERA	CLEAR	

##### CHEMICAL EXAMINATION

SPECIFIC GRAVITY	1.010	1.01 - 1.03	
PH	6.0	4.60 - 8.00	
GLUCOSE	NIL	60.00 - 100.00	mg/dl
PROTEIN-	NIL		

##### MICROSCOPIC EXAMINATION

PUS CELLS	NIL	2.00 - 3.00	/HPF
RBCS ( RED BLOOD CELLS)	NIL	3.50 - 4.50	/HPF
EPITHELIAL CELLS	01-02		/HPF
CASTS	ABSENT	ABSENT	
CRYSTALS	ABSENT	ABSENT	

Consulting Pathologist

DR. Umesh Kumar  
 MBBS, MCh (Pathology) (GIST)  
 MCT Reg. No. 41413

Lab Technician

Timing : 24/7 hrs

This Report is not valid for medico legal purpose

Note: These tests have technical limitations. Clinico-pathological interpretation is necessary. In case of any disparity test may be repeated immediately.

**Facilities:**

All clinical Biomedical & Hematology Investigations including Bone Marrow Examination  
 VPT, Podiascan & Complete Foot Care (First Time in Purvanchal)  
 All Hormonal Investigation by Chemiluminescent Method  
 Visceral Fat by (AB-140) Ambulatory BP Monitoring  
 CGMS & Insulin Pump Available  
 PFT, 2D-ECHO (Color Doppler), Holter, TMT, Cardiac-3 available  
 VIA, VILI, Colposcopy available  
 Special Endocrinological Investigation Protocols.

ISO 9001:2008 Certified  
 Mobile: 9389994334, 9554572190, 9453837595



# Panacea Pathology

## Clinical Reference Lab

Persistence, Preparedness and Precision  
 EQAS (CMC Vellore Attached) & IQAS System  
 पूर्वांचल की सर्वोत्तम गुणवत्ता वाली पैथोलॉजी

**UHID No** :- UD-23240005837 **Booking No/Date** :- 36 / 01-Feb-2024 12:15 PM  
**Patient Name** :- Mrs ITI SINGH **Age/Sex** :- 20 Y/F  
**Husband** :- PRAMOD VARMA **Reg No** :- 23240005837  
**Address** :- DUBEYPUR 228001 , Sultanpur **Mobile No** :- 9621397111  
**Consultant** :- **Referred By** :- DR SELF

Investigations	Observations	Biological Ref. Interval	Unit
----------------	--------------	--------------------------	------

### BIOCHEMISTRY

#### BLOOD SUGAR FASTING

GLUCOSE	96.0	60.00 - 100.00	mg/dl
PRE-DIABETICS(IMPAIRED FASTING TOLER)	-	100.00 - 125.00	mg/dl
DIABETICS	-	upto 126	mg/dl
TARGET IN DM	-	80.00 - 130.00	mg/dl

### HAEMATOLOGY

ESR	22.0	0.00 - 20.00	mm at 1 hr
HBA1C -(BY GOLD STANDARD METHOD :HPLC)	5.4	Normal: 4.0 - 5.4 Prediabetic : 5.5 -6.3 Diabetes mellitus := 6.4	%

### BIOCHEMISTRY

#### LIPID PROFILE

TOTAL CHOLESTROL	121.0	Desirable : - &lt; 200 mg/dL Borderline: - 200 - 239 mg/dL High : - &gt; 240mg/dL	mg/dl
TRIGLYCERIDES	123.0	35.00 - 160.00	mg/dl
HDL CHOLESTROL	31.0	42.00 - 88.00	mg/dl
LDL CHOLESTROL	65.4	&lt;130	mg/dl
VLDL	24.60	&lt;40	mg/dl

Consulting Pathologist  
 DR. UMESH KUMAR  
 MBBS, MD (Pathology)  
 MCI Reg. No. 41413

Lab Technician

Timing : 24/7 hrs

This Report is not valid for medico legal purpose

Note: These tests have technical limitations. Clinico-pathological interpretation is necessary. In case of any disparity test may be repeated immediately.

**Facilities:**

All clinical Biomedical & Hematology Investigations including Bone Marrow Examination  
 VPT, Podiascan & Complete Foot Care (First Time in Purvanchal)  
 All Hormonal Investigation by Chemiluminescent Method  
 Visceral Fat by (AB-140) Ambulatory BP Monitoring  
 CGMS & Insulin Pump Available  
 PFT, 2D-ECHO (Color Doppler), Holter, TMT, Cardiac-3 available  
 VIA, VILI, Colposcopy available  
 Special Endocrinological Investigation Protocols.

ISO 9001:2008 Certified  
 Mobile: 9389994334, 9554572190, 9453837595



# Panacea Pathology

## Clinical Reference Lab

Persistence, Preparedness and Precision  
 EQAS (CMC Vellore Attached) & IQAS System  
 पूर्वांचल की सर्वोत्तम गुणवत्ता वाली पैथोलॉजी

**UHID No** :- UD-23240005837  
**Booking No/Date** :- 36 / 01-Feb-2024 12:15 PM  
**Patient Name** :- Mrs ITI SINGH  
**Age/Sex** :- 20 Y/F  
**Husband** :- PRAMOD VARMA  
**Reg No** :- 23240005837  
**Address** :- DUBEYPUR 228001, Sultanpur  
**Mobile No** :- 9621397111  
**Consultant** :-  
**Referred By** :- DR SELF

Investigations	Observations	Biological Ref. Interval	Unit
CHOLESTROL/ HDL RATIO	3.90	<3.0 LOW RISK, 3.0-5.0 AVG RISK, >5.0 HIGH RISK	ratio
LDL/HDL RATIO	2.11	<3	ratio
<b>RFT (RENAL FUNCTION TESTS)</b>			
BLOOD UREA	21.0	10.00 - 50.00	mg/dl
SERUM CREATININE	0.78	0.60 - 1.60	mg/dl
URIC ACID	4.12	2.50 - 6.80	mg/dl
ALKALINE PHOSPHATASE	64.0	25.00 - 140.00	U/L
TOTAL PROTIENS	6.8	6.60 - 8.70	g/dl
ALBUMIN	3.7	3.50 - 5.20	gm%
SERUM GLOBULIN	3.1	2.30 - 3.50	g/dl
CALCIUM	9.21	8.80 - 10.20	
PHOSPHORUS	3.51	2.50 - 5.00	
SERUM SODIUM NA+	136.7	135.00 - 155.00	mEq/Ltr
SERUM POTASIUM K+	3.82	3.60 - 5.50	mEq/Ltr
ICALCIUM	1.15	1.10 - 1.35	mmol/L
SERUM CHLORIDE CL+	101.2	98.00 - 110.00	mEq/Ltr

  
 - Consulting Pathologist

Dr. UMESH KUMAR  
 MBBS, MD (PATHOLOGIST)  
 MCI Reg. No. 41413

Lab Technician

Timing : 24/7 hrs

This Report is not valid for medico legal purpose

Note: These tests have technical limitations. Clinico-pathological interpretation is necessary. In case of any disparity test may be repeated immediately.



**Facilities:**

All clinical Biomedical & Hematology Investigations including Bone Marrow Examination  
VPT, Podiascan & Complete Foot Care (First Time in Purvanchal)  
All Hormonal Investigation by Chemiluminescent Method  
Visceral Fat by (AB-140) Ambulatory BP Monitoring  
CGMS & Insulin Pump Available  
PFT, 2D-ECHO (Color Doppler), Holter, TMT, Cardiac-3 available  
VIA, VILI, Colposcopy available  
Special Endocrinological Investigation Protocols.

ISO 9001:2008 Certified  
Mobile: 9389994334, 9554572190, 9453837595



# Panacea Pathology

## Clinical Reference Lab

Persistence, Preparedness and Precision  
EQAS (CMC Vellore Attached) & IQAS System  
पूर्वांचल की सर्वोत्तम गुणवत्ता वाली पैथोलॉजी

**UHID No** :- UD-23240005837  
**Patient Name** :- Mrs ITI SINGH  
**Husband** :- PRAMOD VARMA  
**Address** :- DUBEYPUR 228001, Sultanpur  
**Consultant** :-  
**Booking No/Date** :- 36 / 01-Feb-2024 12:15 PM  
**Age/Sex** :- 20 Y/F  
**Reg No** :- 23240005837  
**Mobile No** :- 9621397111  
**Referred By** :- DR SELF

Investigations	Observations	Biological Ref. Interval	Unit
<b>LFT (LIVER FUNCTION TESTS)</b>			
TOTAL BILIRUBIN	0.57	0.00 - 1.20	mg/dl
DIRECT BILIRUBIN	0.23	0.00 - 0.30	
INDIRECT BILIRUBIN	0.34	0.20 - 0.70	mg/dl
SGOT	24.0	2.00 - 31.00	U/L
SGPT	26.0	10.00 - 45.00	U/L
ALKALINE PHOSPHATASE	64.0	25.00 - 140.00	U/L
TOTAL PROTIENS	6.8	6.60 - 8.70	g/dl
ALBUMIN	3.7	3.50 - 5.20	gm%
GLOBULIN	3.1	1.50 - 3.60	gms/dl
A/G RATIO	1.19	2:1	RATIO

\* END OF REPORT \*

Consulting Pathologist

DR. UMESH KUMAR  
MBBS, MD (PATHOLOGY)  
MCI Reg. No. 41413

Lab Technician

Timing : 24/7 hrs

This Report is not valid for medico legal purpose

Note: These tests have technical limitations. Clinico-pathological interpretation is necessary. In case of any disparity test may be repeated immediately.



**Facilities:**

All Clinical Biomedical & Hematology Investigations including Bone Marrow Examination  
 VPT, Podiascan & Complete Foot Care (First Time in Purvanchal)  
 All Hormonal Investigation by Chemiluminescent Method  
 Visceral Fat by (AB-140) Ambulatory BP Monitoring  
 CGMS & Insulin Pump Available  
 PFT, 2D-ECHO (Color Doppler), Holter, TMT, Cardiac-3 available  
 VIA, VILI, Colposcopy available  
 Special Endocrinological Investigation Protocols.

ISO 9001:2008 Certified  
 Mobile: 9389994334, 9554572190, 9453837595



# Panacea Pathology

## Clinical Reference Lab

Persistence, Preparedness and Precision  
 EQAS (CMC Vellore Attached) & IQAS System  
 पूर्वांचल की सर्वोत्तम गुणवत्ता वाली पैथोलॉजी

**UHID No** :- UD-23240005837 **Booking No/Date** :- 36 / 01-Feb-2024 04:11 PM  
**Patient Name** :- Mrs ITI SINGH **Age/Sex** :- 20 Y/F  
**Husband** :- PRAMOD VARMA **Reg No** :- 23240005837  
**Address** :- DUBEYPUR 228001 , Sultanpur **Mobile No** :- 9621397111  
**Consultant** :- **Referred By** :- DR SELF

Investigations	Observations	Biological Ref. Interval	Unit
<b><u>BIOCHEMISTRY</u></b>			
<b>PPBS(POST PRANDIAL BLOOD SUGAR)</b>			
POST PRANDIAL BLOOD GLUCOSE(2 HR AFTER MEAL)	143.0	110.00 - 150	mg/dl
IGT(2 HR 75GM GLUCOSE)	-	140.00 - 199.00	mg/dl
DIABETES	-	upto200	mg/dl
TARGET IN DM	-	80.00 - 130.00	mg/dl

\* END OF REPORT \*

Consulting Pathologist

**DR. UMESH KUMAR**  
 MBBS, MD (PATHOLOGY)  
 MCI Reg. No. 41413

Lab Technician

Timing : 24/7 hrs

This Report is not valid for medico legal purpose

Note: These tests have technical limitations. Clinico-pathological interpretation is necessary. In case of any disparity test may be repeated immediately.



# PANACEA HOSPITAL



*A shelter for many hearts A Home for many lives*

(An ISO 9001:2008 Certified Organisation)

Lab Attached with CMC Under EQAS Scheme

Dept. of Radiodiagnosis - 32 Slice CT Scan, 3D/4D USG, 2D ECHO, Colour Doppler, Intervention Procedures, Digital X-Ray

PATIENT'S NAME : ITI SINGH

AGE/SEX: 20Y/F

REF. BY : Dr. ASHUTOSH MISHRA(MD) Thursday, February 01, 2024

### Echo - Cardiography

MITRAL VALVE Doppler	AML - normal morphology MV Flow - E - 0.6 A-0.5 E/A=1.21	PML - normal morphology MVA - 3.0 cm <sup>2</sup> Mitral Regurgitation - No
TRICUSPID VALVE Doppler	Normal TV Flow - No	Tricuspid Regurgitation - No
PULMONARY VALVE Doppler	Normal PV Flow - No	Pulmonary Regurgitation - No
AORTIC VALVE Doppler	Trileaflet-No AV Flow - no	Aortic Regurgitation - no
MEASUREMENT	Aorta - 24.0 (20-38) mm IVS ed - 6.9 (6-12) mm LVID ed - 37.7 (35-55) mm LVPW ed - 12.0 (6-12) mm OA - 7 (>5) mm	LA - 24.0 (24-32) mm IVS es - 12.6 (6-12) mm LVID es - 25.7 (24-40) mm LVPW es - 17.1 (6-12) mm EPSS - 6 (<9) mm

### CONCLUSION

All cardiac chamber dimensions are WNL  
 No valvular abnormalities  
 Good LV systolic function present Modified Simpson's method (4C, 2C) (LVEF-61%)  
 No diastolic dysfunction present (E/A = 1.21)  
 No RWMA  
 No pericardial effusion  
 Intact IAS / IV  
 No PAH  
 No intra cardiac mass /thrombus /vegetation

### IMPRESSION

**Normal Echocardiogram**

  
 Niraj Mishra  
 Function Assistant  
 (PHARE)

  
 DR. Pallavi Misra  
 MBBS, MD(GENERAL MEDICINE)  
 MCI Reg. No. 62033  
 Women Cardiologist  
 Diabetocardiologist

Disclaimer: This report is not valid for Medicolegal or Judicial Purpose. Radiological diagnosis is solely interpretation of images produced by tissue & may not be always conclusive.

Address : B36/44 B4 Kabir Nagar (Near Sanjay Shiksha Niketan), Durgakund, Varanasi

Mobile : 9554572190 / 9453837595 / Recpn, 9389994334

Email : dramishra@gmail.com, drpallaviojha@gmail.com, Website : www.pire.org

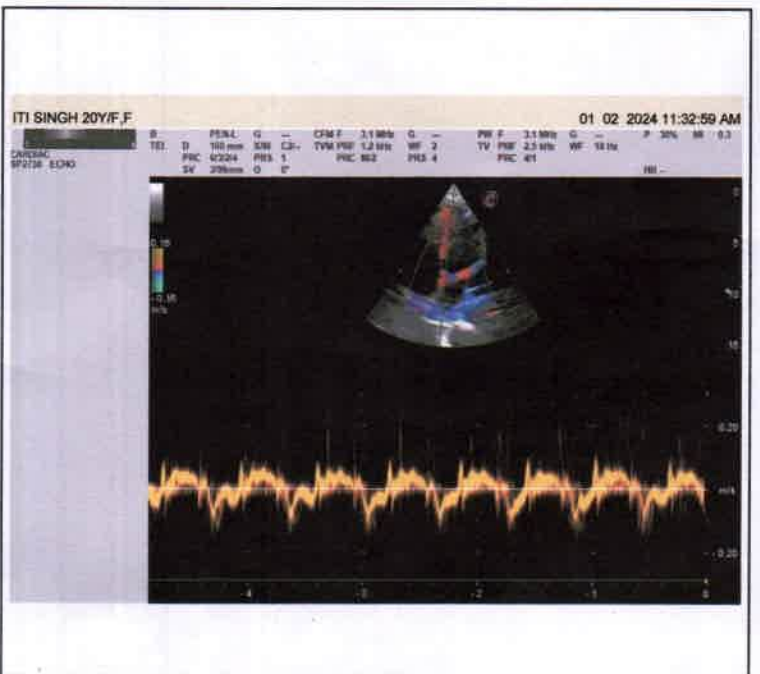
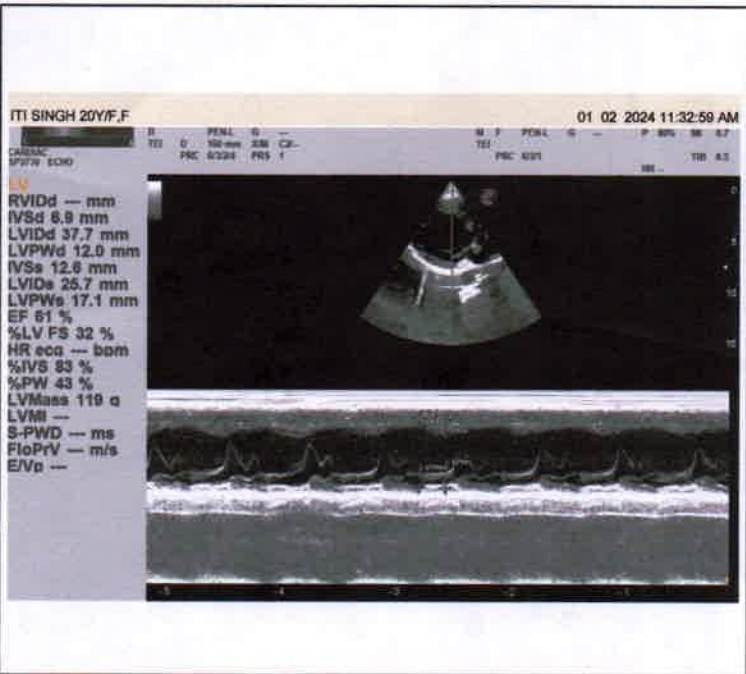
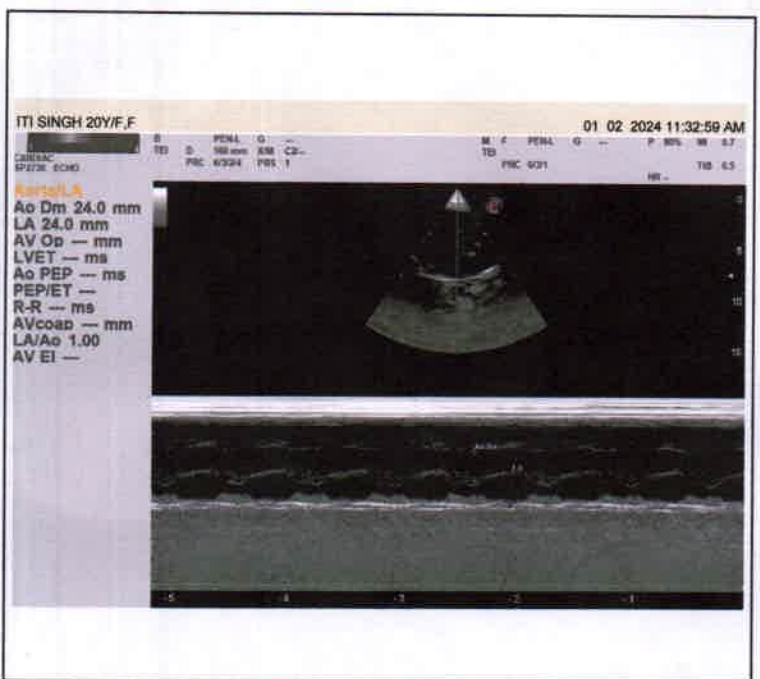
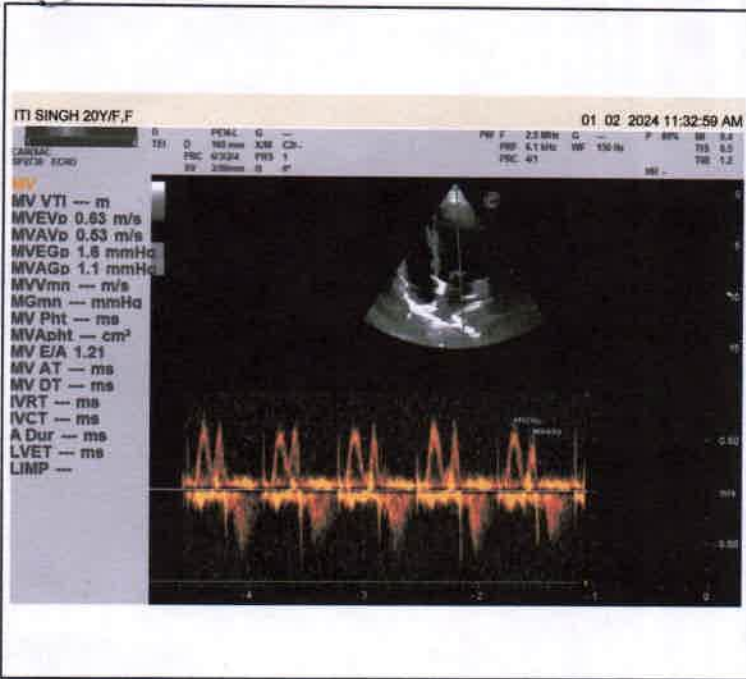





# PANACEA HOSPITAL



*A shelter for many hearts    A Home for many lives*  
 (An ISO 9001:2008 Certified Organisation)  
 Lab Attached with CMC Under EQAS Scheme

Dept. of Radiodiagnosis - 32 Slice CT Scan, 3D/4D USG, 2D ECHO, Colour Doppler, Intervention Procedures, Digital X-Ray

**NAME: ITI SINGH**  
**REF.DR. ASHUTOSH MISHRA(MD)**

**AGE/SEX: 20 YRS/FEMALE**  
**DATE: 09/01/2024**

## X-RAY CHEST PA

- Both lungs show normal bronchovascular pattern.
- Visualized lung fields appear normal.
- Trachea appear normal in position and course.
- Mediastinal shadow is normal.
- Cardiac shadow within normal limits.
- Both CP angles appear clear.
- Bony rib cage and soft tissue shadows appear normal.

### IMPRESSION:

- ❖ NO SIGNIFICANT RADIOGRAPHIC ABNORMALITY.

-----  
 Please correlate clinically and further investigations.

  
 Dr. Ranjiv Tiwari  
 MBBS, MD (Radio Diagonosis)  
 Reg. No. 57557



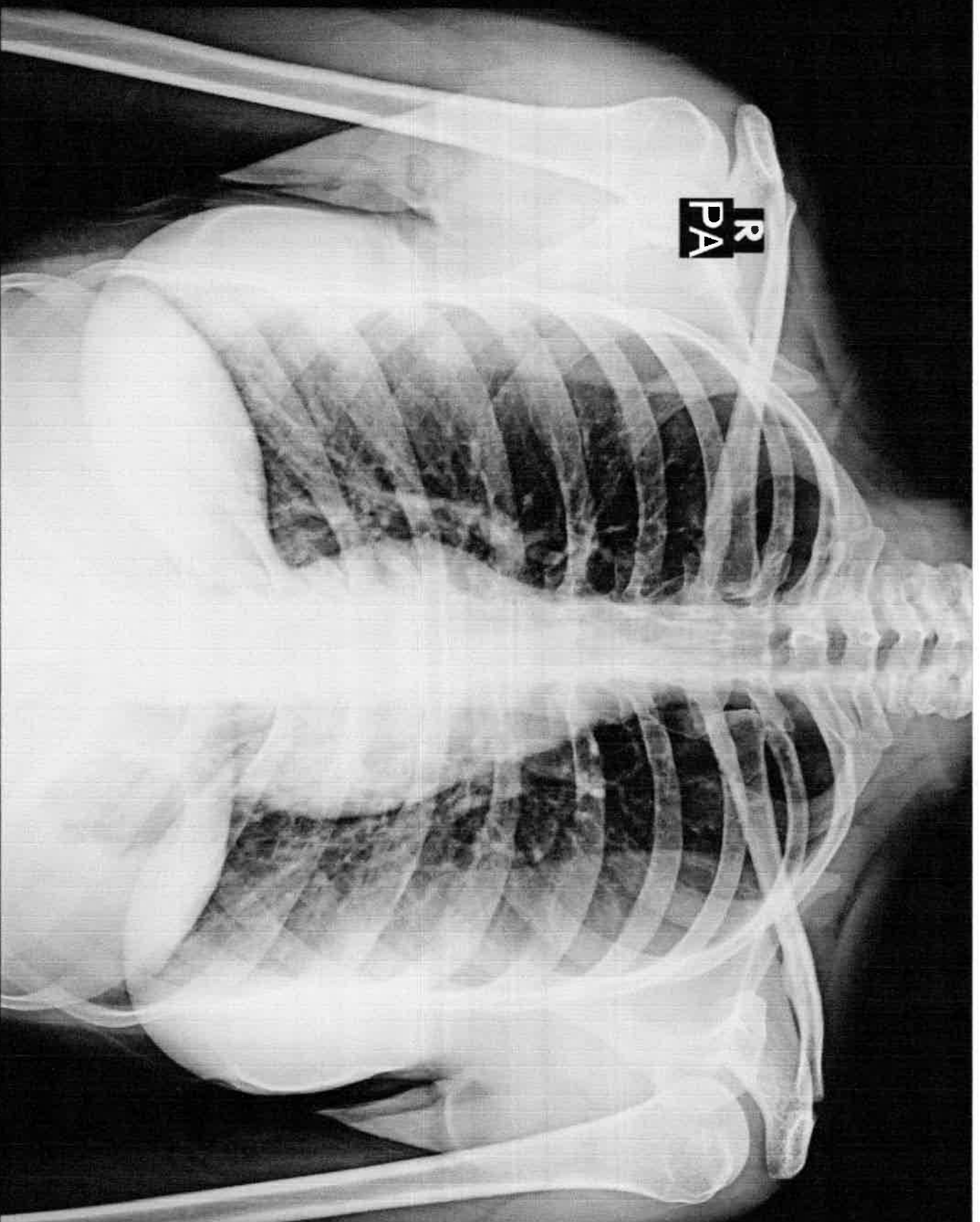

ITI SINGH 20Y/F 5837 F CHEST P.A. 01-Feb-24 11:19 AM

PANACEA HOSPITAL, KABIR NAGAR, DURGAKUND, VARANASI



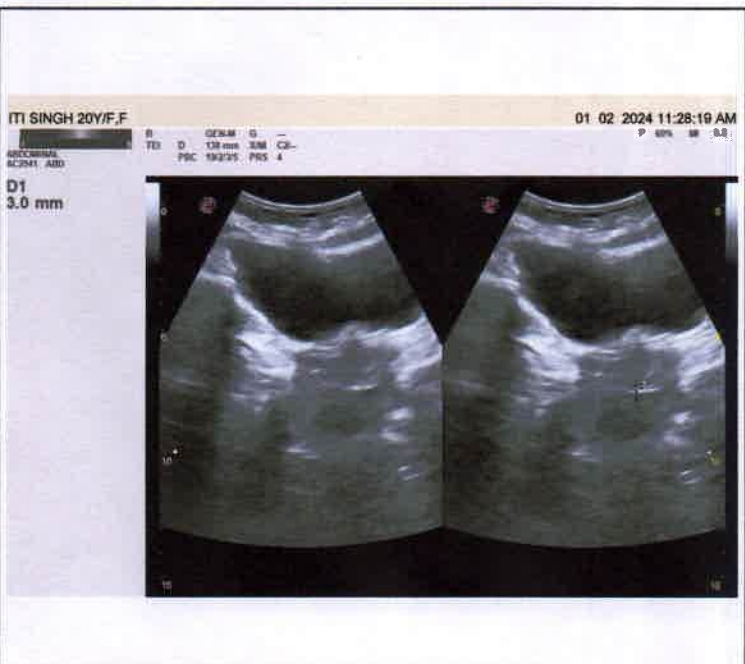
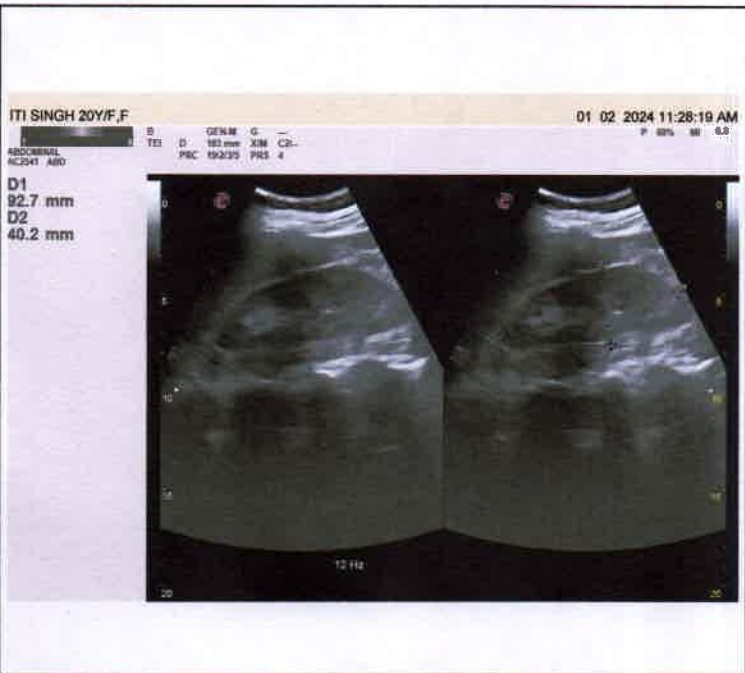



10mm/mV

10mm/mV

10mm/mV

2024-01-30 06:44

<< Conclusions >>

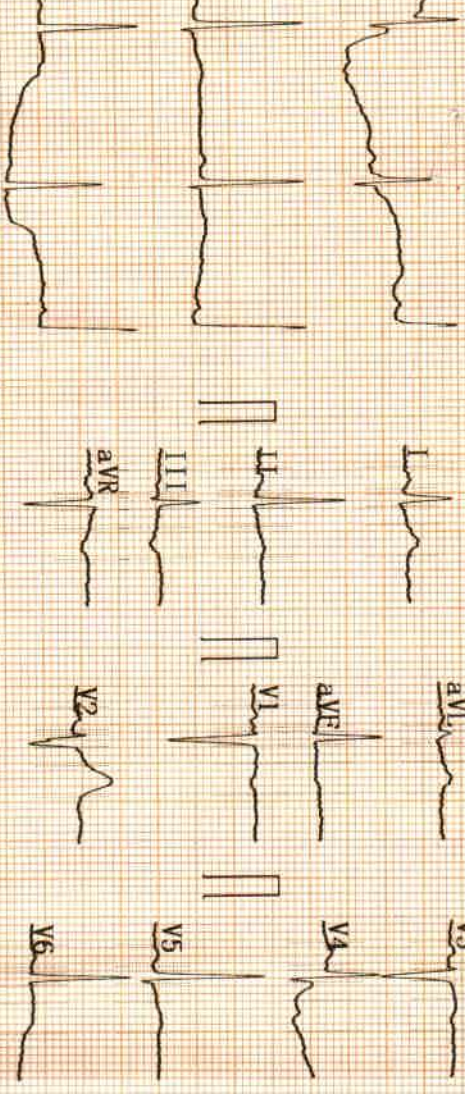

ID : \_\_\_\_\_

Name : Iti Singh

Sex : F

Height : 150

SYS : \_\_\_\_\_

DIA : \_\_\_\_\_

Age : 20

Weight : 54 kg

Normal Sinus Rhythm;

Cardiac electric axis normal;

I I III aVF V4 V5 V6 Abnormal T wave;

\*\*Report need physician confirm\*\*

DR. Pallavi Misra

MBBS, MD(GENERAL MEDICINE)

MCI Reg. No.52033

Physician \_\_\_\_\_

HR : 75

PR Interval : 149

P Duration : 120

QRS Duration : 65

T Duration : 165

QT/QTc : 331/369

P/QRS/T Axis : 37.7/53.7/2.3

R(V5)/S(V1) : 1.45/1.13

R(V5)+S(V1) : 2.57



BPL-12

AUTO 10mm/mV

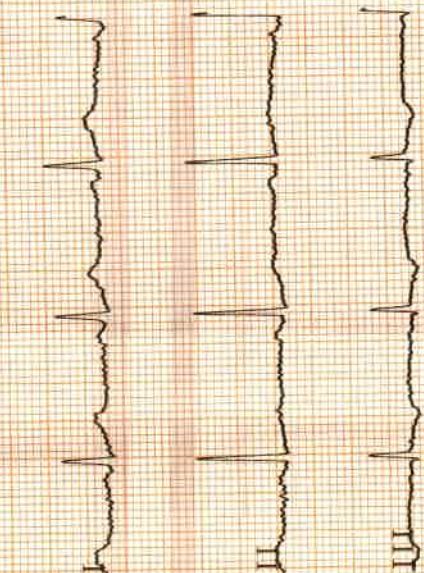

10mm/mV

aVR

aVL

aVF

10mm/mV

V1

V2

V3

10mm/mV

V4

V5

V6

25mm/s AC50Hz+EMG35Hz+DFT

CARDIART