

Health Check up Booking Request(bobE3007), Beneficiary Code-107562

1 message

Mediwheel <wellness@mediwheel.in>
To: primehospitaldewas@gmail.com
Cc: customercare@mediwheel.in

Mon, Dec 18, 2023 at 5:24 PM

35 year old. 011-41195959

Dear Prime Hospital and Research Centre

We have received the following request for Health Check up from

Name : MR. KUMAWAT RITESH
Package Name : Mediwheel Full Body Health Checkup Male Below 40
Package Code : PKG10000474
Location : Shop No- 105 A Civil Line Main Road Dewas
Contact Details : 9669931565
E-mail id : riteshkumawat007@gmail.com
Booking Date : 18-12-2023
Appointment Date : 23-12-2023

Member Information		
Booked Member Name	Age	Gender
MR. KUMAWAT RITESH	35 year	Male

Please login to your account to confirm the same. Also you mail us for confirmation

Hospital Package Name : Mediwheel Full Body Health Checkup Male Below 40
User Package Name : Mediwheel Full Body Health Checkup Male Below 40

- 21 Tests Included In this Package :
- ✓ Stool Test
 - ✓ Thyroid Profile
 - ✓ ESR
 - ✓ Blood Glucose (Fasting)
 - ✓ General Physician Consultation
 - ✓ TMT OR 2D ECHO
 - ✓ Blood Group
 - ✓ Blood Glucose (Post Prandial)
 - ✓ Chest X-ray
 - ✓ ECG
 - X • USG Whole Abdomen
 - X • Eye Check-up consultation
 - ✓ Urine Sugar Fasting
 - ✓ Urine Sugar PP
 - X • Dental Consultation
 - ✓ Urine analysis
 - ✓ CBC
 - ✓ HbA1c
 - ✓ Lipid Profile
 - ✓ Kidney Profile
 - ✓ Liver profile

Not Available

- ① USG whole Ab dom
- ② Ey checkup
- ③ Dental consult.



भारत सरकार
Government of India

भारतीय विशिष्ट पहचान प्राधिकरण
Unique Identification Authority of India

नामांकन क्रम/ Enrolment No.: 0648/00505/39690

To
रितेश कुमावत
Ritesh Kumawat
C/O: Shiv Narayan Kumawat
B-1
new abhishekh nagar
behind mitra nagar
nanakheda
Ujjain
Ujjain Madhya Pradesh - 456010
9669931565

Signature Ritesh Kumawat
Digitally signed by Ritesh Kumawat
DN: cn=Ritesh Kumawat, o=Ujjain
Date: 2021.08.09 17:38:53
UTC

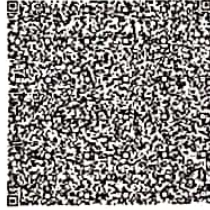

आपका आधार क्रमांक / Your Aadhaar No. :

4580 0082 8569

VID : 9169 2170 8649 3265

मेरा आधार, मेरी पहचान



भारत सरकार
Government of India



रितेश कुमावत
Ritesh Kumawat
जन्म तिथि/DOB: 20/07/1988
पुरुष/ MALE

Issue Date: 30/06/2013

4580 0082 8569

VID : 9169 2170 8649 3265

मेरा आधार, मेरी पहचान



Government of India



सूचना / INFORMATION

- आधार पहचान का प्रमाण है, नागरिकता का नहीं।
- आधार विशिष्ट और सुरक्षित है।
- सुरक्षित क्यूआर कोड/ऑफलाइन एक्सएमएल/ऑनलाइन प्रमाणीकरण का उपयोग करके पहचान सत्यापित करें।
- आधार के सभी रूप जैसे आधार पत्र, पीवीसी कार्ड, ई-आधार और एम-आधार समान रूप से मान्य हैं। 12 अंकों की आधार संख्या के स्थान पर आभासी (वर्चुअल) आधार पहचान (VID) का भी उपयोग किया जा सकता है।
- 10 साल में कम से कम एक बार आधार अपडेट जरूर करें।
- आधार आपको विभिन्न सरकारी और गैर-सरकारी योजनाओं/सेवाओं का लाभ उठाने में मदद करता है।
- आधार में अपना मोबाइल नंबर और ई-मेल आईडी अपडेट रखें।
- आधार सेवाओं का लाभ उठाने के लिए स्मार्टफोन पर mAadhaar ऐप डाउनलोड करें।
- आधार/बायोमेट्रिक्स को लॉक/अनलॉक करने की विशेषता का उपयोग सुरक्षा सुनिश्चित करने के लिए करें।
- आधार (पत्र/ नंबर) चाहने वाली संस्थाओं को उचित सहमति लेने के लिए बाध्य किया गया है।
- Aadhaar is a proof of identity, not of citizenship.
- Aadhaar is unique and secure.
- Verify identity using secure QR code/offline XML/online Authentication.
- All forms of Aadhaar like Aadhaar letter, PVC Cards, eAadhaar and mAadhaar are equally valid. Virtual Aadhaar Identity (VID) can also be used in place of 12 digit Aadhaar number.
- Update Aadhaar at least once in 10 years.
- Aadhaar helps you avail various Government and Non-Government benefits/services.
- Keep your mobile number and email id updated in Aadhaar.
- Download mAadhaar app on smart phones to avail Aadhaar Services.
- Use the feature of lock/unlock Aadhaar/biometrics to ensure security.
- Entities seeking Aadhaar are obligated to seek due consent.



भारतीय विशिष्ट पहचान प्राधिकरण
Unique Identification Authority of India



पता:

द्वारा: शिव नारायण कुमावत, बी-1, नई अभिषेख नगर, मित्र नगर के पीछे, नानाखेडा, उज्जैन, उज्जैन, मध्य प्रदेश - 456010

Address:

C/O: Shiv Narayan Kumawat, B-1, new abhishekh nagar, behind mitra nagar, nanakheda, Ujjain, Ujjain, Madhya Pradesh - 456010

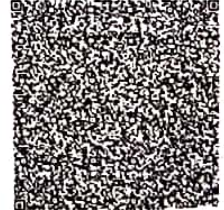

4580 0082 8569

VID : 9169 2170 8649 3265

1947

help@uidai.gov.in

www.uidai.gov.in



देवास का नं. 1 स्वच्छ हॉस्पिटल

Better Diagnosis, Better Care

प्राइम हॉस्पिटल एण्ड रिसर्च सेन्टर

105-ए, सिविल लाईन, मेन रोड, देवास फोन : 07272 -400060, मो 98272 65457
Date: 23/12/2023

Date 23/12/23...

ECHO REPORT

Patient's Name : Mr RITESH KUMAWAT

AGE/SEX 35/M

Ref. Doctor : DR. PAWAN KUMAR CHILLORIA MBBS, MD.

M. Mode

PARAMETERS

MEASUREMENT mm.

1. LV ID (Diastolic)	41
2. LVID (Systolic)	25
3. EF	67 %
4. IVS	09
5. Posterior wall	09
6. Aorta	34
7. LA	20
8. RV	24

2-D ECHO

1. RWMA ARE NOT PRESENT AT REST
2. IAS / IVS intact.
3. No clot / vegetation / NO Pericardial Effusion.

DOPPLER

1. MV flow E > A, AV flow vP m/sec
2. NO MR/TR/AR.
3. No significant gradient across any valves.

IMPRESSION : RWMA ARE NOT PRESENT AT REST
LVEF- 67%

DR. PAWAN KUMAR CHILLORIA
MBBS, MD.



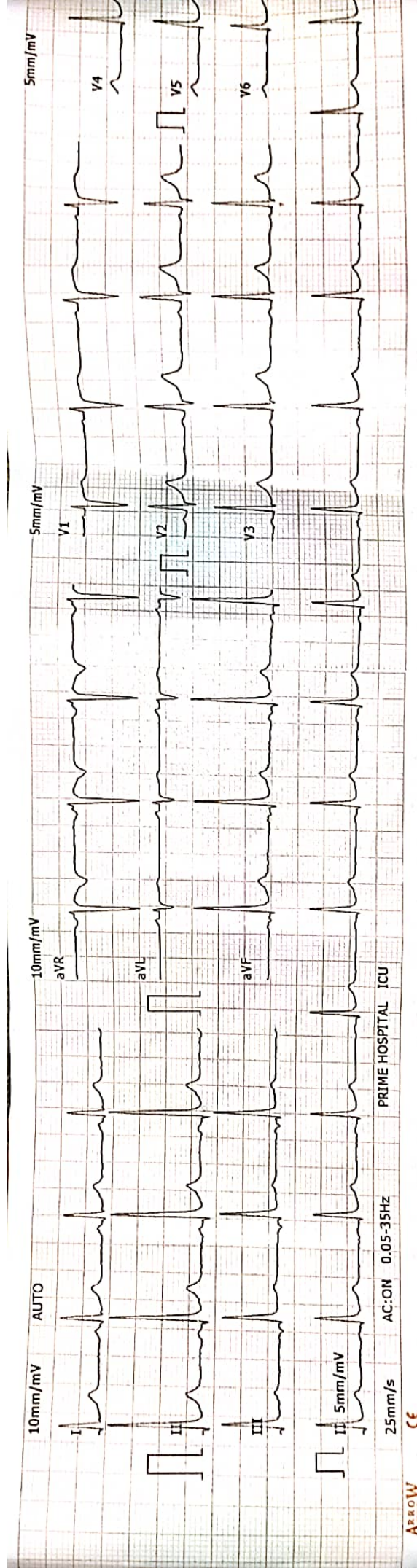

Mr. Ritash Kumawat
35/M
3

<< Conclusion >>
801 Sinus Rhythm
** NORMAL ECG **



2023-12-23 20:14:02 ID: 00003588

ID Card: Name: RITESH KUMAWAT Gender: Male
Age: 35 Height(cm): 153
Weight(Kg): 51 BP(mmHg): 120/80

HR.....bpm 77
P-R.....ms 96
Q-R-S.....ms 83
QT/QTc.....ms 336/380
P/QRS/T AXES.....deg 66/68/66
RV5/SV1.....mV 1.65/1.46
RV5+SV1.....mV 3.11

*The result must be confirmed by doctor!
Report Confirmed by: DR P K CHILLORIA

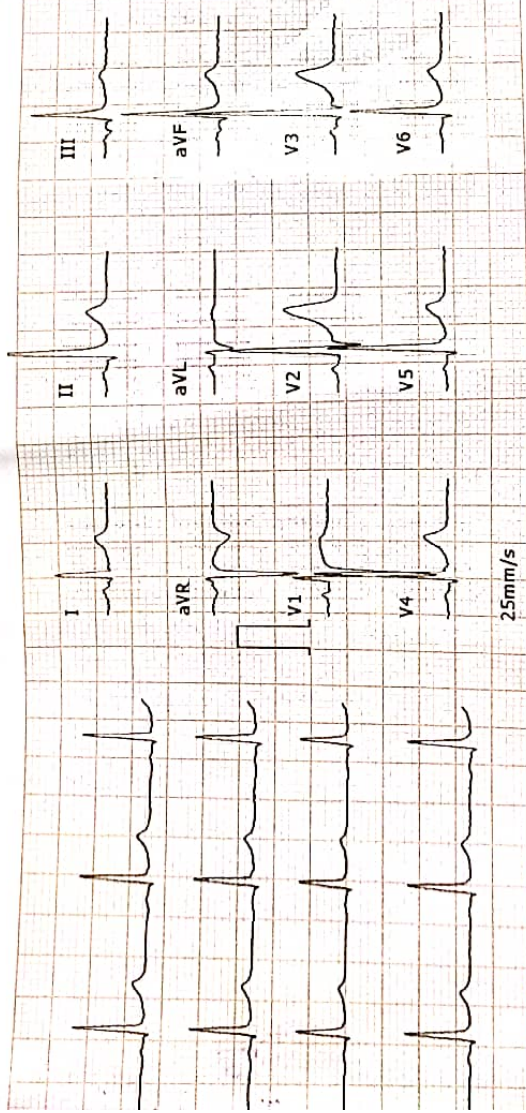



Patient's Name: MR. RITESH KUMAWAT
Age & Sex : 35 Yrs., Male
Referred by : DR. PAWAN CHILLORIA M.B.B.S.M.D.
Consultant Dr. : DR. PAWAN CHILLORIA M.B.B.S.M.D.

Ref.No. : 2324-0001063
Date : 23/12/2023

Haematology Examination



Test Name	Result	Normal Range
Heamoglobin	12.3 gm/dl	M: 13.5 - 18.0 F: 11-16
Total WBC Count	6,500 /cumm	4,000 - 11,000
Neutrophils	66 %	40 - 75
Lymphocytes	30 %	20 - 50
Monocytes	02 %	0 - 10
Eosinophils	02 %	1 - 6
Basophils	00 %	0 - 1
E.S.R. (Wintrobess' Method)	14 mm	M: 1- 13 F: 1-20
P.C.V.	40.0 %	M: 40-52 F: 35-45
R.B.C. Count	5.26 mili/cumm	M: 4.5 -6.5 F: 3.5-5.5
M.C.V.	76.05 fl.	74 -96
M.C.H.	23.38 pg.	27 - 32
M.C.H.C	30.75 g/dl	30 - 35
Platelet Count	2.36 lacs/cumm	1.5 - 4.5
Blood Group	"0"	
Rh (D)	Positive	

PRIME
HOSPITAL

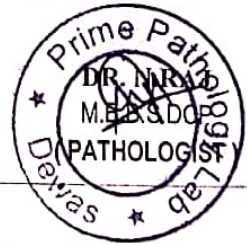

All Investigations have technical and biological limitations. Please correlate clinically as well as with other investigative findings.
A Review should be requested in case of any disparity. This Report is not valid for medicolegal purpose.



Patient's Name: MR. RITESH KUMAWAT
Age & Sex : 35 Yrs., Male
Referred by : DR. PAWAN CHILLORIA M.B.B.S.M.D.
Consultant Dr. : DR. PAWAN CHILLORIA M.B.B.S.M.D.

Ref.No. : 2324-0001063
Date : 23/12/2023

Renal Profile



Test Name	Result	Normal Range
BLOOD UREA	26.0 mg/dl	15 - 42
S.CREATININE	0.94 mg/dl	0.5 - 1.5
S.CALCIUM	9.2 mg/dl	8.5 - 10.5
S.SODIUM	142.0 m Eq/L	136 - 148
S.POTASIUM	4.56 m Eq/L	3.5 - 5.0
S.CHLORIDE	102.0 m Eq/L	96 - 106

PRIME
HOSPITAL



All Investigations have technical and biological limitations. Please correlate clinically as well as with other investigative findings.
A Review should be requested in case of any disparity. This Report is not valid for medicolegal purpose.



Patient's Name: MR. RITESH KUMAWAT
Age & Sex : 35 Yrs. Male
Referred by : DR. PAWAN CHILLORIA M.B.B.S.M.D.
Consultant Dr. : DR. PAWAN CHILLORIA M.B.B.S.M.D.

Ref.No. : 2324-0001063
Date : 23/12/2023



Test Name	Result	Normal Range
Biochemical Examination		
GLUCOSE FASTING	110.0 mg/dl	70-100
GLUCOSE PP	199.0 mg/dl	upto 140
S.CHOLESTEROL	169,0 mg/dl	150 - 240
H.D.L. CHOLESTEROL	41.0 mg/dl	30 - 70
S. TRIGLYCERIDES	189.0 mg/dl	< 150 Normal 150-200 borderline high >200 High
TOTAL LIPIDS	531.12 mg/dl	400 - 700
L.D.L. CHOLESTEROL	90.20 mg/dl	Low Risk < 100 Risk 139 - 160 High Risk > 160
V.L.D.L.	37.80 mg/dl	upto 40
RISK RATIO	4.12	Up to 4.97
S. URIC ACID	4.6 mg/dl	M: 2.5-7 F: 1.5 - 6
Thyroid Test		
Total Triiodothyronine (T3)	1.26 ng/ml	0.60- 1.81
Total Thyroxine (T4)	3.26 ug/dl	4.5 - 12.6
Thyroid Stimulating Hormone (TSH)	5.62 uIU/ml	0.34 - 5.5



All Investigations have technical and biological limitations. Please correlate clinically as well as with other investigative findings.
A Review should be requested in case of any disparity. This Report is not valid for medicolegal purpose.



Patient's Name: MR. RITESH KUMAWAT
Age & Sex : 35 Yrs., Male
Referred by : DR. PAWAN CHILLORIA M.B.B.S.M.D.
Consultant Dr. : DR. PAWAN CHILLORIA M.B.B.S.M.D.

Ref.No. : 2324-0001063
Date : 23/12/2023

Liver Profile



Test Name	Result	Normal Range
TOTAL BILIRUBIN	0.99 mg/dl	0.0 - 1.00
DIRECT BILIRUBIN	0.54 mg/fl	0.0 - 0.25
INDIRECT BILIRUBIN	0.45 mg/dl	0.0 - 0.75
S.G.O.T.	26.0 IU/L	upto 49
S.G.P.T.	30.0 IU/L	upto 40
ALKALINE PHOSHPHATASE	179.0 IU/L	Ad. 100-250 Ch. 250-770
TOTAL PROTEINS	7.2 g/dl	6.2 - 8.3
ALBUMIN	4.0 g/dl	3.5 - 5.0
GLOBULIN	3.20 g/dl	2.3 - 3.5
A/G RATION	1.25:1	1.2-1.8 : 1
HbsAg	Non Reactive	

PRIME
HOSPITAL



All Investigations have technical and biological limitations. Please correlate clinically as well as with other investigative findings.
A Review should be requested in case of any disparity. This Report is not valid for medicolegal purpose.



Patient's Name : MR.RITESH KUMAWAT
Age & Sex : 35 YRS . male
Referred by : DR. PAWAN CHILLORIA M.B.B.S.M.D.
Consultant Dr. : DR. PAWAN CHILLORIA M.B.B.S.M.D.

DATE : 23/12/2023

HEMOGLOBIN A1 C ESTIMATION (EDTA BLOOD)

Parameter	Result	Unit	Biological Reference Interval
Hb A1C	8.7	of Total Hb	>8.0 Action Suggested <7.0 Goal <6.0 Non-diabetic

level
METHOD -BIO-RAD HPLC

Mean Blood Glucose 179.0 mg/dL 0 - 154

Calculated

Degree of Glucose Control Normal Range:

Poor Control >7.0% *

Good Control 6.0 - 7.0 %**Non-diabetic level < 6.0 %

* High risk of developing long term complication such as retinopathy, nephropathy, neuropathy, cardiopathy, etc.

-----End Of Report-----

Note - All Pathological tests have technical and biological limitations. Please correlate clinically and with other Investigative findings. A review should be requested in case of any disparity. This report is not valid for medicolegal purpose.





Patient's Name: MR. RITESH KUMAWAT
Age & Sex : 35 Yrs., Male
Referred by : DR. PAWAN CHILLORIA M.B.B.S.M.D.
Consultant Dr. : DR. PAWAN CHILLORIA M.B.B.S.M.D.

Ref.No. : 2324-0001063
Date : 23/12/2023

EXAMINATION OF URINE



Physical Examination	Chemical Examination
Collection From : Lab	Reaction : Acidic
Sample Collection : Random	Albumin : Nil
Quantity : 30 ml	Sugar : Nil
Colour : Pale Yellow	Ketone Bodie : Nil
Appearance : Clear	Bile Salts : Nil
Specific Gravity : 1.005	Bile Pigment : Nil
	Occult Blood : Negative
Microscopic Examination (After Centrifugation at 2000 rpm. for 5 minuts)	
Leucocytes(Pus Cells) : 2-3 /hpf	
Epithelial Cells : 1-2 /hpf	
Red Blood Cells : NIL /hpf	
Crystals : Nil	Trichomonas Vaginalls: Absent
Spermatozoa : Absent	
Parasites : Absent	
Cast : Nil	
Yeast Cells : Absent	
Bactiria : Nil	

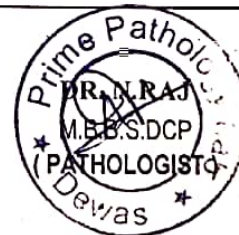

All Investigations have technical and biological limitations. Please correlate clinically as well as with other investigative findings.
A Review should be requested in case of any disparity. This Report is not valid for medicolegal purpose.



Patient's Name: MR. RITESH KUMAWAT
Age & Sex : 35 Yrs., Male
Referred by : DR. PAWAN CHILLORIA M.B.B.S.M.D.
Consultant Dr. : DR. PAWAN CHILLORIA M.B.B.S.M.D.

Ref.No. : 2324-0001063
Date : 23/12/2023

EXAMINATION OF STOOL



Physical Examination

Colour	Brown
Consistency	Solid
Mucus	Absent
Blood	Absent

Chemical Examination

Reaction pH	Acidic
Reducing Sugar	Negative
Occult Blood	Absent

Microscopic Examination

Pus Cells	2-3 /hpf	Bacteria	Absent
Starch	Absent	Parasite	Nil
Vegetables	Absent	Red Blood Cells	Absent
Macrophages	Absent	Fat Globules	Absent
Undigested Food Particals	Absent	Epithelial Cells	Absent
Cyst	Nil	Ova	Nil



All Investigations have technical and biological limitations. Please correlate clinically as well as with other investigative findings.
A Review should be requested in case of any disparity. This Report is not valid for medicolegal purpose.



 **GPS Map Camera**

Dewas, Madhya Pradesh, India

106, Mendki Rd, Vinayak Hospital, Pachunkar Colony, Itawa,
Dewas, Madhya Pradesh 455001, India

Lat 22.964867°

Long 76.04504°

23/12/23 09:09 AM GMT +05:30



R

L

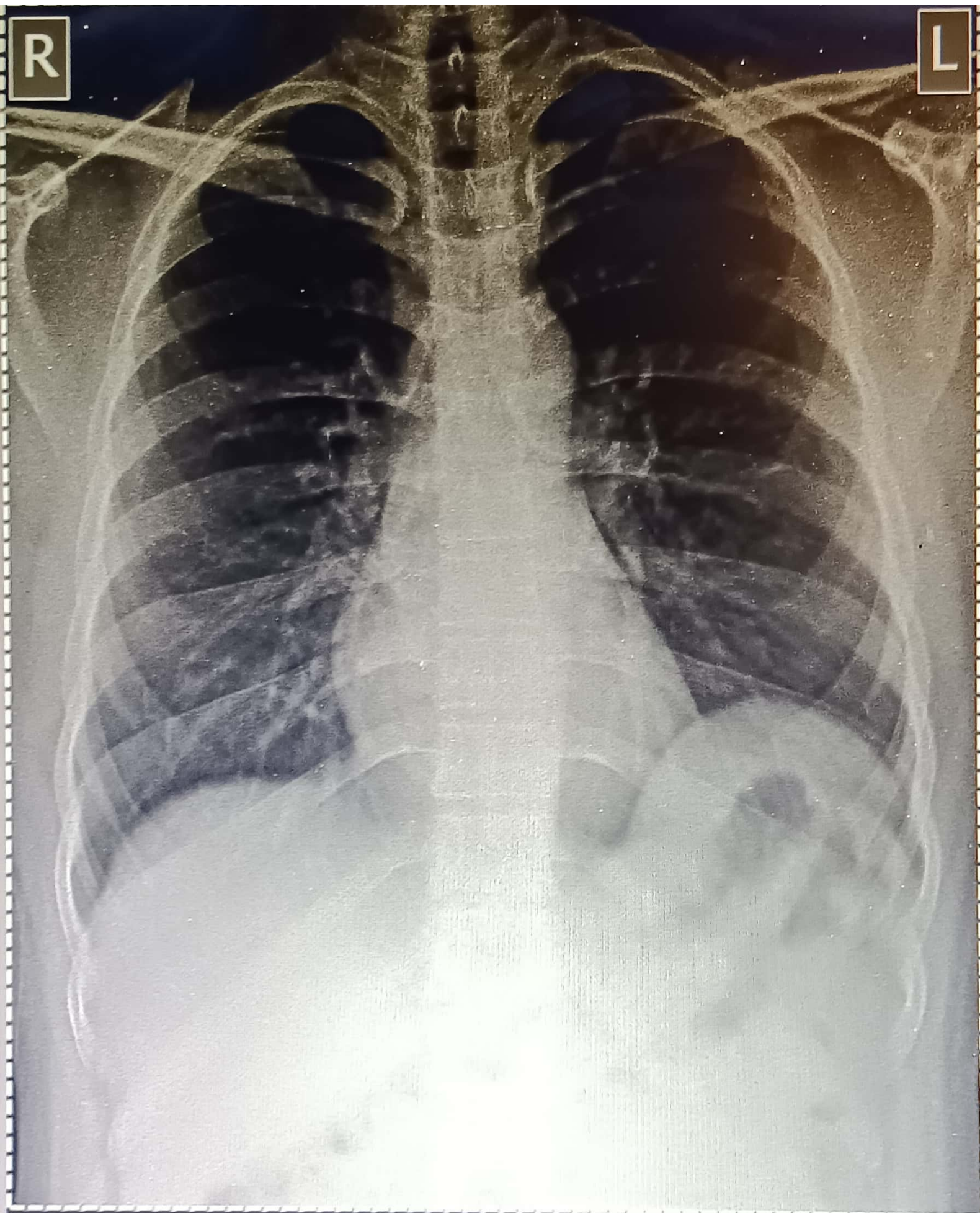

MR. RITESH KUMAWAT 35YM 35 year(s) Male Chest
DR.P.K. CHILLORIA (MBBS MD) Chest PA
PRIME HOSPITAL & RESEARCH CENTRE , DEWAS (M.P.)

12/23/2023
8:21:18 AM