



Bangalore Diagnostics & Multi-Speciality Centre

Quality Assurance : EQAP from AIIMS & CMC- Vellore

Quality. Trust. Since 1982.

198, 12th Main, 3rd Block, (Above Namma MTR, Next to SBI), Rajajinagar, Bangalore- 560 010.

Ph. : 080-23505407, 9448079978 e-mail : bangalore.d.s@gmail.com

Name : MRS. BHARATI RAVINDRA HALIGERI

Reg. No : C6777

Age/Sex: 44 Year(s) / Female

Date : 14/03/2022

Ref. by : DR. BANK OF BARODA

Corporate: NON CORPORATE

Test Name

Result

Reference Range

Page 1 of 4

HAEMATOLOGY REPORT

BLOOD GROUP(ABO)

"A"

Rh Type (D)

POSITIVE

COMPLETE BLOOD COUNT

Haemoglobin

12.6 gms %

Male : 13.0 - 18.0 gms %
Female: 11.0 - 15.0 gms %

Red Blood Cell Count

4.85 million/cumm

Male : 4.5-6.5 millions/cumm
Female : 3.7-5.5 million/cumr

Packed Cell Volume

38.6 %

Females: 32 - 45 %
Males: 39 - 54%

Total Count

6,300 cells /cumm

4000-11000 cells /cumm

Differential Count

Neutrophils

53.0 %

40 - 75%

Lymphocytes

39.7 %

20 - 45%

Monocytes

4.3 %

01 - 10%

Eosinophils

2.5 %

01 - 06 %

Basophils

0.5 %

00 to 01 %

COMPLETE BLOOD COUNT

Platelet count

3,55,000 cells/cumm

150000-400000 cells/cumm

Mean Corpuscular Volume

79 fL

78 - 98 fL

Mean Corpuscular Heamoglobin

26.0 pg

27 - 32 pg

Mean Corpuscular Haemoglobin Concentration

32.7 g/dl

31 - 36 g/dl

ESR

05 mm/hour

Male: 0 - 10 mm/ hour
Female: 0 - 20 mm/hour

ABSOLUTE EOSINOPHIL COUNT

187 cells/cumm

40 - 440 cells/cumm

BIOCHEMISTRY REPORT

FASTING BLOOD SUGAR

73 mg/dl

70 to 100 mg/dl

FASTING URINE SUGAR

NIL

NIL



Bangalore Diagnostics & Multi-Speciality Centre

Quality Assurance : EQAP from AIIMS & CMC- Vellore

Quality. Trust. Since 1982.

198, 12th Main, 3rd Block, (Above Namma MTR, Next to SBI), Rajajinagar, Bangalore- 560 010.
Ph. : 080-23505407, 9448079978 e-mail : bangalore.d.s@gmail.com

Name : MRS. BHARATI RAVINDRA HALIGERI

Reg. No : C6777

Age/Sex: 44 Year(s) / Female

Date : 14/03/2022

Ref. by : DR. BANK OF BARODA

Corporate: NON CORPORATE

Test Name

Result

Reference Range

Page 2 of 4

BIOCHEMISTRY REPORT

POST PRANDIAL BLOOD SUGAR 132 mg/dl

80 to 140 mg/dl

POST PRANDIAL URINE SUGAR NIL

NIL

Glycosylated Haemoglobin (HbA1c)

Glycosylated Haemoglobin (HbA1c) 5.7 %

Normal <6.0 %
Good control 6.0-7.0 %
Fair control 7.0-8.0 %
Unsatisfactory 8.0-10.0 %
Poor control >10 %

LIPID PROFILE

TOTAL CHOLESTEROL 228.0 mg/dl

up to 200 mg/dl

TRIGLYCERIDES 156.2 mg/dl

<150 : Normal

HDL Cholesterol 43.9 mg/dl

Male: >40 mg/dl
Female: > 50 mg/dl

LDL Cholesterol 152.9 mg/dl

<100 mg/dl

VLDL Cholesterol 31.2 mg/dl

<40 mg/dl

CHOLESTEROL/HDL RATIO 5.2:1.0

up to 6.0 %

LIVER FUNCTION TESTS

Total Bilirubin 0.42 mg/dl

up to 1.2 mg/dl

Direct Bilirubin 0.11 mg/dl

0 to 0.3 mg/dl

Indirect Bilirubin 0.31 mg/dl

up to 1.5 mg/dl

S.G.O.T. (AST) 18.1 U/L

0 - 46 U/L

S.G.P.T. (ALT) 21.4 U/L

0 - 49 U/L

ALKALINE PHOSPHATASE 99.6 U/L

Men : 80-306
Women : 64-306
Children upto 15 Yrs : upto 644
Children upto 17 yrs : upto 483

Gamma Glutamyl Transpeptidase (GGT) 33.9 IU/L

0 - 55 IU/L

Total Protein 7.4 gms/dl

6.6 - 8.3 gms/dl

Albumin 4.0 gms/dl

3.4 - 5.0 gms/dl

Globulin 3.4 gms/dl

2.3 - 3.5 gms/dl

A/G Ratio 1.2:1.0

1.2 : 1.0



Bangalore Diagnostics & Multi-Speciality Centre

Quality Assurance : EQAP from AIIMS & CMC- Vellore

Quality. Trust. Since 1982.

198, 12th Main, 3rd Block, (Above Namma MTR, Next to SBI), Rajajinagar, Bangalore- 560 010.
Ph. : 080-23505407, 9448079978 e-mail : bangalore.d.s@gmail.com

Name : MRS. BHARATI RAVINDRA HALIGERI

Reg. No : C6777

Age/Sex: 44 Year(s) / Female

Date : 14/03/2022

Ref. by : DR. BANK OF BARODA

Corporate: NON CORPORATE

Test Name

Result

Reference Range

Page 3 of 4

BIOCHEMISTRY REPORT

SERUM CREATININE	0.64 mg/dl	Females 0.6 – 1.2 mg/dl Males 0.7 – 1.4 mg/dl
BLOOD UREA NITROGEN (BUN)	10.2 mg/dl	7-18 mg/dl
URIC ACID	5.28 mg/dl	M: 3.5 -7.2 mg/dl F: 2.6 - 6.0 mg/dl
UREA	21.8 mg/dl	10 to 45 mg/dl

URINE EXAMINATION REPORT

PHYSICAL EXAMINATION

COLOUR	LIGHT YELLOW
APPEARANCE	CLEAR
REACTION	ACIDIC

BIOCHEMICAL EXAMINATION

PROTEIN	NIL	
GLUCOSE	NIL	
BILE SALT	NIL	
BILE PIGMENT	NIL	
SPECIFIC GRAVITY	1.021	1.003 – 1.035

MICROSCOPIC EXAMINATION

PUS CELLS	1-2/HPF
EP CELLS	2-3/HPF
MACROPHAGES	NIL
R.B.C.s	ABSENT
CASTS	NIL

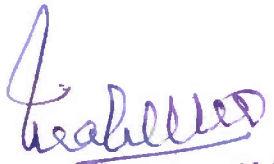
Dr. MAHADEVA. K.C.
M.D., (Path)
KMC. No.: 17647



Bangalore Diagnostics & Multi-Speciality Centre

Quality Assurance : EQAP from AIIMS & CMC- Vellore

Quality. Trust. Since 1982.

198, 12th Main, 3rd Block, (Above Namma MTR, Next to SBI), Rajajinagar, Bangalore- 560 010.
Ph. : 080-23505407, 9448079978 e-mail : bangalore.d.s@gmail.com

Name : MRS. BHARATI RAVINDRA HALIGERI

Reg. No : C6777

Age/Sex: 44 Year(s) / Female

Date : 14/03/2022

Ref. by : DR. BANK OF BARODA

Corporate: NON CORPORATE

Test Name

Result

Reference Range

Page 4 of 4

URINE EXAMINATION REPORT

MICROSCOPIC EXAMINATION

CRYSTALS

NIL

----- End of Report -----

Biochemist

Microbiologist

Pathologist

Dr. Mahadeva K.C.
Dr. MAHADEVA. K.C.
M.D., (Path)
KMC. No.: 17647



Bangalore Diagnostics & Multi-Speciality Centre

Quality Assurance : EQAP from AIIMS & CMC- Vellore

Quality. Trust. Since 1982.

PROCESSED AT :

Thyrocare,
108, 12th Main, 3rd Block, (Above Namma MTR, Next to SBI), Rajajinagar, Bangalore- 560 010.
SCA-711, 3rd Floor,
HRBR 2nd Block, Ph. : 080-23505407, 9448079978 e-mail : bangalore.d.s@gmail.com
Hennur, Bengaluru-560043

NAME : BHARATI RAVINDRA (44Y/F)
REF. BY : B O D LAB
TEST ASKED : T3-T4-TSH

SAMPLE COLLECTED AT :
B O D DIAGNOSTIC CENTRE

TEST NAME	TECHNOLOGY	VALUE	UNITS	REFERENCE RANGE
TOTAL TRIIODOTHYRONINE (T3)	C.L.I.A	126	ng/dl	60-200
TOTAL THYROXINE (T4)	C.L.I.A	10.59	µg/dl	4.5-12
THYROID STIMULATING HORMONE (TSH)	C.L.I.A	2.64	µIU/ml	0.3-5.5

Comments : SUGGESTING THYRONORMALCY

Please correlate with clinical conditions.

Method :

T3 - Competitive Chemi Luminescent Immuno Assay
T4 - Competitive Chemi Luminescent Immuno Assay
TSH - SANDWICH CHEMI LUMINESCENT IMMUNO ASSAY

~~ End of report ~~

Sample Collected on (SCT) : 14 Mar 2022 08:00
Sample Received on (SRT) : 14 Mar 2022 15:43
Report Released on (RRT) : 14 Mar 2022 17:27
Sample Type : SERUM
Labcode : 1403067044/BAN03
Barcode : W8619101

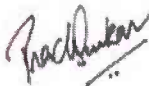
Dr. Prachi Sinkar MD(Path)

Dr. Caesar Sengupta MD(Micro)
Page : 1 of 1



NAME : MRS .BHARATHI RAVINDRA

DATE: 14.03.2022

REF BY : B.O. B

AGE/ GENDER : 44 YEARS/FEMALE

ABDOMEN AND PELVIC ULTRA SOUND SCAN REPORT

Liver : Normal in size, shape and echotexture. No focal lesion seen.

No intrahepatic biliary dilatation seen. PV & CBD is normal

Gall Bladder: GB is normal. Normal in wall thickness. No abnormal intraluminal echoes.

Pancreas : Normal in size and echo texture. No focal lesion, Pancreatic duct appears normal.

Spleen : Normal in size, shape and echo texture

Kidneys : Both kidney's are normal in size, shape and position.

No calculi / hydronephrosis seen. Corticomedullary differentiation is good.

Right Kidney : 109 x15 mm

Left kidney : 111x 10mm

Urinary Bladder: Normal in contour and wall thickness with clear contents.

Uterus : Anteverted, Measures 63 x 25 x 34 mm, normal in size, shape and echotexture. Endometrial thickness = 3 mm. POD is empty.

Ovaries : Both ovaries are visualized in adnexa, appears normal.

Note: Umbilical hernia with defect size measuring 42 x 40 mm is evident with mesenteric and intestinal contents.

IMPRESSION:

- UMBILICAL HERNIA.

SONOLOGIST



**BANGALORE DIAGNOSTICS &
MULTI-SPECIALITY CENTRE**
* 198, 12th Main, 3rd Block
Rajajinagar, Bangalore-560 010



Bangalore Diagnostics & Multi-Speciality Centre

Quality Assurance : EQAP from AIIMS & CMC- Vellore

Quality. Trust. Since 1982.

198, 12th Main, 3rd Block, (Above Namma MTR, Next to SBI), Rajajinagar, Bangalore- 560 010.
Ph. : 080-23505407, 9448079978 e-mail : bangalore.d.s@gmail.com

NAME : MRS .BHARATHI RAVINDRA

DATE: 14.03.2022

REF BY : B.O. B

AGE/ GENDER : 44 YEARS/FEMALE

BREAST ULTRA SOUND SCAN REPORT

Right breast glandular soft tissue echo texture appeared within normal limits.

Left breast glandular soft tissue echo texture appeared within normal limits.

There is no evidence of Solid/ Cystic foci's in all IV Quadrant's

No ductal dilatations seen.

Axillary regions appeared normal; no evidence of enlarged lymphnodes.

IMPRESSION:

NORMAL SONOLOGIC STUDY.

BIRADS SCORE - IC(Suggest routine screening)

SONOLOGIST.

**BANGALORE DIAGNOSTICS &
MULTI-SPECIALITY CENTRE**
198, 12th Main, 3rd Block
Rajajinagar, Bangalore-560 010

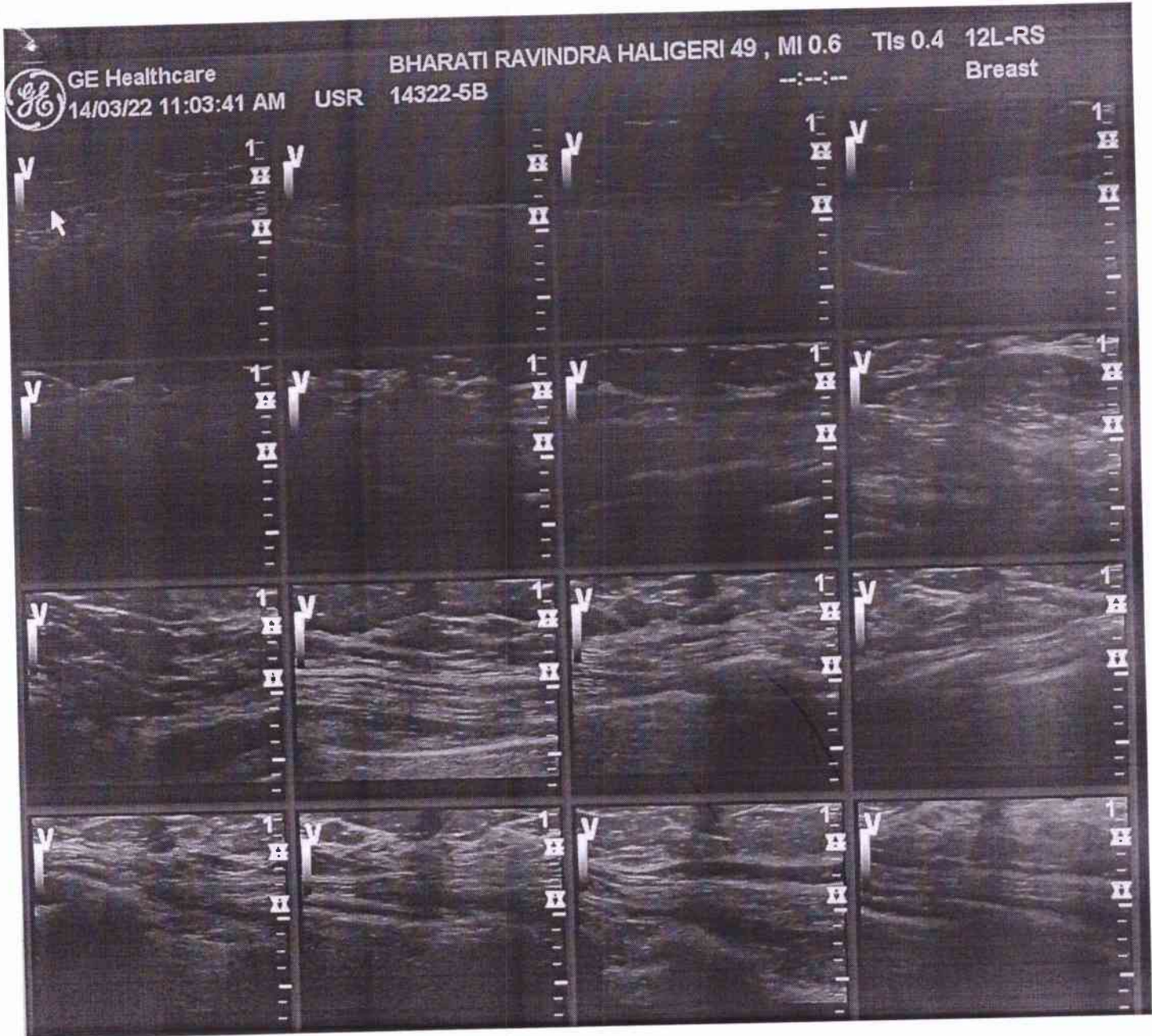

**BANGALORE DIAGNOSTICS &
MULTI-SPECIALITY CENTRE**
198, 12th Main, 3rd Block
Raialinagar, Bangalore-560 010



Bangalore Diagnostics & Multi-Speciality Centre

Quality Assurance : EQAP from AIIMS & CMC- Vellore

Quality. Trust. Since 1982.

198, 12th Main, 3rd Block, (Above Namma MTR; Next to SBI), Rajajinagar, Bangalore- 560 010.
Ph. : 080-23505407, 9448079978 e-mail : bangalore.d.s@gmail.com

NAME : MRS .BHARATHI RAVINDRA

DATE: 14.03.2022

REF BY : B.O. B

AGE/ GENDER : 44 YEARS/FEMALE

2-D ECHO – REPORT

LA : 35 mm	MV : E 0.37 A : 0.70 m/sec
AO : 32 mm	AV : 1.00 m/sec
RVID : 17 mm	TV : 0.43 m/sec
LVIDD : 46 mm	PV : 0.66 m/sec
LVIDS : 33 mm	
IVSD : 12 mm	MR : NIL
IVSS : 15mm	AR : NIL
LVPWD: 12 mm	TR : NIL
LVPWS : 16 mm	PR : NIL
FS : 32%	
EF : 62%	

IMPRESSION

- NORMAL CHAMBER DIMENSIONS.
- NO RWMA.
- NORMAL LV SYSTOLIC FUNCTION. LVEF 62%
- NO THROMBUS / PE

CONSULTANT CARDIOLOGIST

**BANGALORE DIAGNOSTICS &
MULTI-SPECIALITY CENTRE**
198, 12th Main



GE Healthcare

14/03/22 10:58:10 AM

USR

14322-5B

BHARATI RAVINDRA HALIGERI 49 , MI 1.0

TIs 0.4 3S-RS

Cardiac1

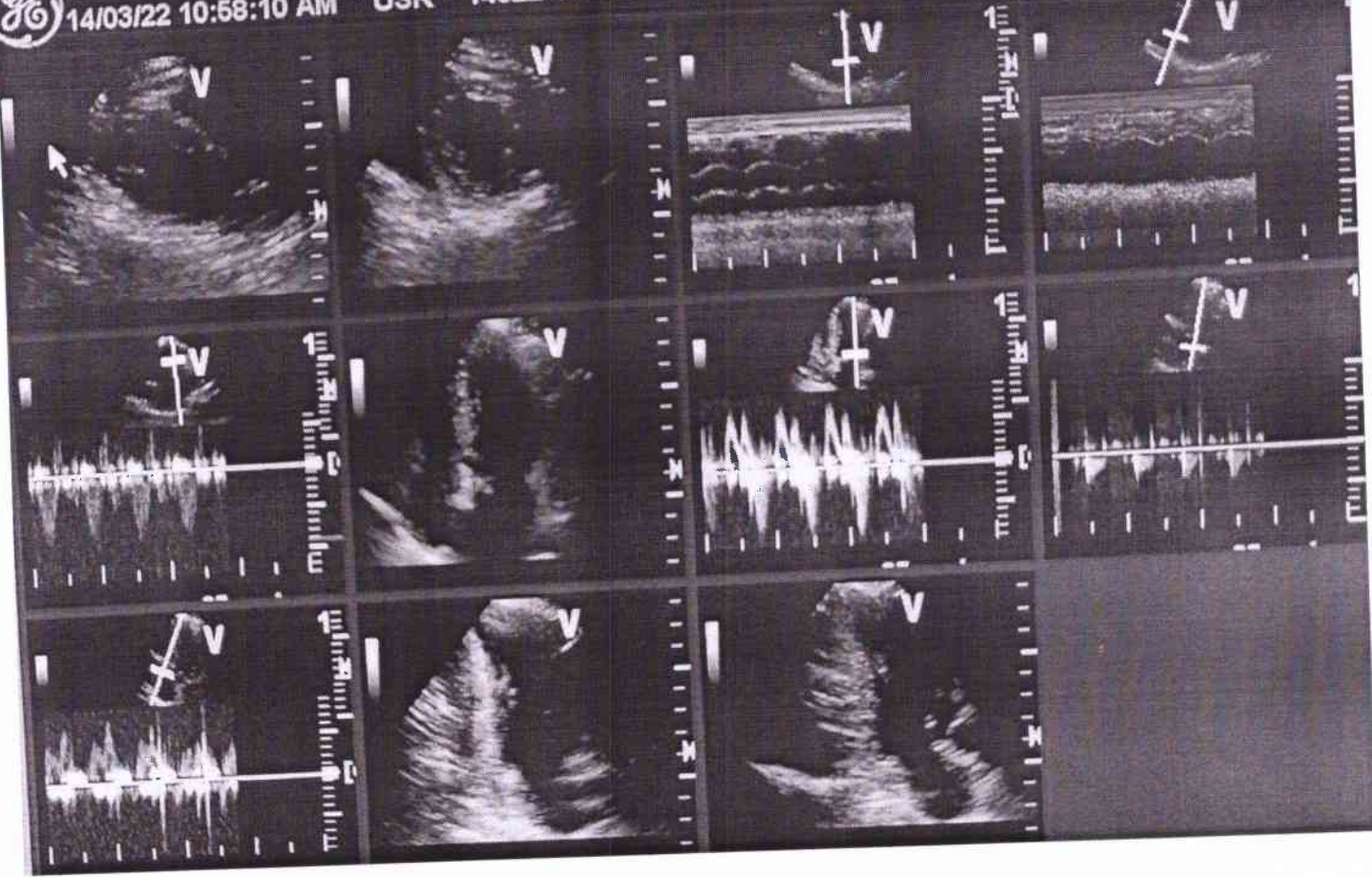

**BANGALORE DIAGNOSTICS &
MULTI-SPECIALITY CENTRE**
* 198, 12th Main, 3rd Block
K. J. Somayajinagar, Bangalore-560 010



Bangalore Diagnostics & Multi-Speciality Centre

Quality Assurance : EQAP from AIIMS & CMC- Vellore

Quality. Trust. Since 1982.

198, 12th Main, 3rd Block, (Above Namma MTR, Next to SBI), Rajajinagar, Bangalore- 560 010.
Ph. : 080-23505407, 9448079978 e-mail : bangalore.d.s@gmail.com

Patient Name	MRS.BHARATI RAVINDRA HALIGERI	Patient Id	X-RAY-47
Age/DOB	44/	Gender	F
Ref.Doctor	BANK OF BARODA	Date	14/03/2022

X-RAY CHEST PA VIEW

OBSERVATION:

Both hila are normal.

Cardiophrenic and costophrenic angles are normal.

The trachea is central.

The mediastinal and cardiac silhouette are normal.

Cardiothoracic ratio is normal.

Bones of the thoracic cage are normal.

Soft tissues of the chest wall are normal.

IMPRESSION:

NORMAL STUDY

Dr. Vijay Kumar
MBBS, MDRD
Consultant Radiologist

**BANGALORE DIAGNOSTICS &
MULTI-SPECIALITY CENTRE**
198, 12th Main, 3rd Block
Rajajinagar, Bangalore-560 010

R

08

NBX48 MRS BHARATHI RAVINDRA HALIGERI 44 F 14/03/2022 10:33:19
BANGALORE DIAGNOSTIC SERVICE RAJAJINAGARA - BANGALORE - 560010



Bangalore Diagnostics & Multi-Speciality Centre

Quality Assurance : EQAP from AIIMS & CMC- Vellore

Quality. Trust. Since 1982.

198, 12th Main, 3rd Block, (Above Namma MTR, Next to SBI), Rajajinagar, Bangalore- 560 010.
Ph. : 080-23505407, 9448079978 e-mail : bangalore.d.s@gmail.com

ELECTROCARDIOGRAM

NAME/AGE : mes. Bharati Pawender Haligeri

Lab No.: Bank of Baroda DATE: 14/03/20

ECG FINDINGS

Standardization	low	Rate	92b
Rhythm	long	Axis	v
P Wave	v	PR Interval	0.32m
Q Wave	v	QRS Voltage	50 + AVR/1m
QRS Duration	0.08m	ST Segment	ST Elevation
QT interval	0.32m		
U Wave		T Wave	v
Recommendations			
Normal			

Dr. Ashok

**BANGALORE DIAGNOSTICS &
MULTI-SPECIALITY CENTRE**
198, 12th Main, 3rd Block
Rajajinagar, Bangalore-560 010

Dr. ASHOK
MD (Internal Medicine)
Reg No 13444

ID: 1544 14-03-2022 08:38:54 AM COPY

0.15~35Hz AC50 25mm/s 10mm/mV ♀92 V1.0 SEMIP V1.7

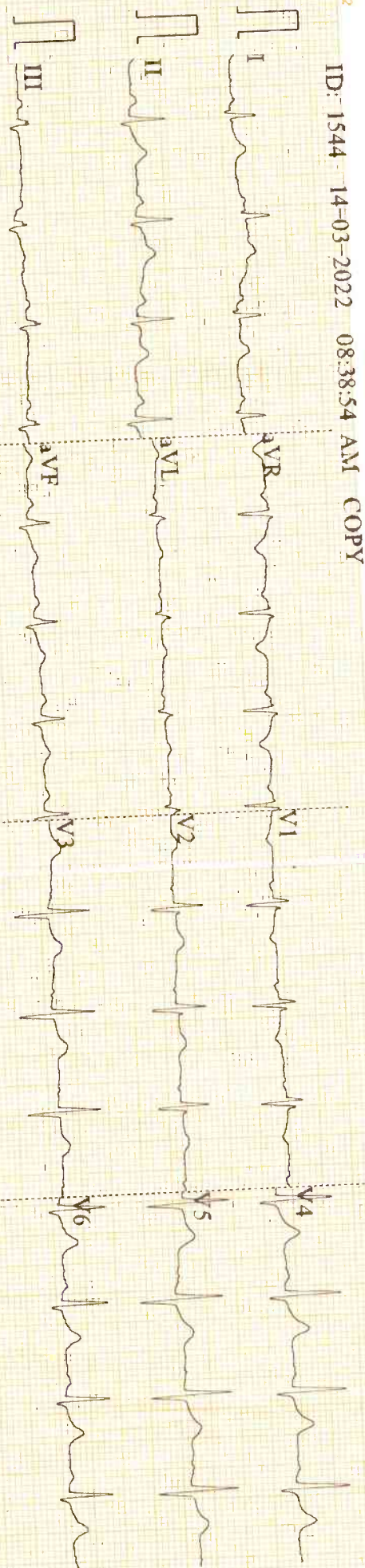

CHROMART

BPL-12

C

ID: 1544

Female / mmHg

44 Years cm

kg

Rhoshafiz Parvinder

Diagnosis Information:

Sinus Rhythm

Normal ECG

HR	92	bpm
P	98	ms
PR	139	ms
QRS	79	ms
QT/QTc	341/422	ms
P/ORS/ST	68/43/44	°
RV5/SV1	0.780/0.436	mV

Report Confirmed by: MM