

HEALTH CHECKUP REPORT

Patient Name: SONAL JADAV
Age/Gender: 34/F
Reg. No: 390575
Package: MEDIWHEEL

DATE: 26/11/2022

COMPLAINTS (IF ANY):

- Asymptomatic

HISTORY OF HEALTH STATUS: No

PRESENT MEDICATIONS: No

HYPERSENSITIVITY TO ANY DRUG: No

PERSONAL HISTORY:

- Bowel : Regular
- Micturition : Normal
- Sleep : Adequate
- Appetite : Adequate

Diet : Veg
Habits : No
Physical Activity/Exercise: Activity

HISTORY OF ILLNESS (WITH PAST MEDICATIONS): NO

FAMILY HISTORY: NO

VITAL SIGNS:

- Height : 166 cms
- Weight : 75 Kgs

Pulse : 86/min.
B.P: 136/88mmHg





PHYSICIAN CONSULTATION:

1) Recommendations

- Salt restriction in diet
- Anti TPO ab
- Bp monthly
- EFT after 1 week
- gynec consultation
- Healthy life style

(Dr. Hardik Shah)

OPHTHALMO CONSULTATION:

Best corrected visual acuity

RE

6/6

LE

6/6

(Dr. Jignesh Shah)

DENTAL CONSULTATION:

Adv:

- Cleaning

(Dr. Parvin Chandarana)

GYNEC CONSULTATION: pending

Please take regular medicine as prescribed by the Doctor. (If given)



Reg. No : CIMS/A/2022/390575	Visit No : HC/261122/11 [HCV]
Patient Name : Mrs. SONAL G JADAV	Age(Y-M-D)/Sex : 34 Y 5 M 19 D. / Female
Referring Doctor : Dr. CIMS DOCTOR	Doctor
Ward/Room	Bed

ORD/261122/360 Lab No : 2022174615 LSN : 937202 (Whole Blood) Sample Quality : Normal
 Collection Time : 26/11/2022 8:50:25 Arrival : 26/11/2022 10:02:25 Validation Time : 26/11/2022 12:21:00 PM

	Result	Unit	Reference Range
CBC With ESR			
TOTAL COUNT			
Hemoglobin <i>(SLS Hemoglobin Detection method)</i>	12.4	g/dl	12.5 - 16.0 g/dl
Total RBC Count <i>(Hydro Dynamic Focusing Method)</i>	4.91	mill/Cmm	4.2 - 5.4 mill/Cmm
HCT <i>(Hydro Dynamic Focusing Method)</i>	39.4	%	37 - 47 %
Total WBC Count <i>(Flow Cytometry)</i>	5920	/Cmm	4000 - 10500 /Cmm
Platelet Count <i>(Hydro Dynamic Focusing Method)</i>	301000	/Cmm	150000 - 450000 /Cmm
DIFFERENTIAL COUNT (by Flow Cytometry)			
Polymorphs	56	%	40 - 70 %
Lymphocytes	38	%	22 - 45 %
Eosinophils	02	%	01 - 04 %
Monocytes	04	%	01 - 08 %
Basophils	00	%	00 - 01 %
Immature Granulocytes	00	%	0 - 2 %
Smear Study	RBCs are Normochromic & Normocytic. Platelets are adequate in number. Malarial Parasites are not seen. No Premature cells are seen.		
BLOOD INDICES (by Calculated Method)			
M.C.V	80.2	fl	78 - 100 fl
M.C.H	25.3	pg	27 - 31 pg
M.C.H.C.	31.5	gm/dl	32 - 36 gm/dl
RDW-CV	13.6	%	11.5 - 14.0 %
ESR (Red Cell Aggregation) After One Hour	32	mm	0 - 12 mm
Blood Group Rh ABO	"O"		

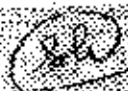
Dr. Manisha Shah MD (Path & Bact) Consultant Pathologist Reg. No. : G-15496	Dr. Jitendra Nayak MD (Path) Consultant Pathologist Reg. No. : G-14786	 Dr. Shreya Patel MD(Path) Consultant Pathologist
--------------------------------------------------------------------------------------	---------------------------------------------------------------------------------	--------------------------------------------------------------------------------------------------------------------------------------------------------



Reg. No : CIMS/A/2022/390575	Visit No : HC/261122/11 [HCV]
Patient Name : Mrs. SONAL G JADAV	Age(Y-M-D)/Sex : 34 Y 5 M 19 D. / Female
Referring Doctor : Dr. CIMS DOCTOR	Doctor
Ward/Room :	Bed

ORD/261122/360 Lab No : 2022174615 LSN : 937202 (Whole Blood) Sample Quality : Normal
 Collection Time : 26/11/2022 8:50:25 Arrival : 26/11/2022 10:02:25 Validation Time : 26/11/2022 12:21:00PM

Rh	POSITIVE		
HbA1c (Glycosylated Haemoglobin)			
TEST			
HbA1c (Glyco Hb) <i>(Immuno Turbidimetric)</i>	5.39	%	4.8-5.9% Normal 5.9-7.0% Good diabetic control 7.0-10.0% Fair diabetic control >10.0% Poor diabetic control
Mean Plasma Glucose	114.5	mg/dL	80 - 140 mg/dL
*** END OF REPORT ***			

1800 309 9999 CIN No. U85100GJ2001PTC039952

Dr. Manisha Shah
 MD (Path & Bact)
 Consultant Pathologist
 Reg. No. : G 15496

Dr. Jitendra Nayak
 MD (Path)
 Consultant Pathologist
 Reg. No. : G-14786

 Dr. Shreya Patel
 MD(Path)
 Consultant Pathologist



Reg. No : CIMS/A/2022/390575	Visit No : HC/261122/11 [HCV]
Patient Name : Mrs. SONAL G JADAV	Age(Y-M-D)/Sex : 34 Y 5 M 19 D. / Female
Referring Doctor : Dr. CIMS DOCTOR	Doctor Bed
Ward/Room	

ORD/261122/360 Lab No : 2022174618 LSN : 937202 (SERUM) Sample Quality : Normal
 Collection Time : 26/11/2022 8:50:25 Arrival : 26/11/2022 10:02:25 Validation Time : 26/11/2022 12:26:18 PM

	Result	Unit	Reference Range
Creatinine <i>(Buffered Jaffe Reaction Kinetic Compensated)</i>	0.56	mg/dL	0.5 - 0.9 mg/dL
Estimated GFR	167.6	mL/min/1.73m ²	71 - 121 mL/min/1.73m ²
Fasting Glucose <i>(Hexokinase)</i>	81.7	mg/dL	70 - 100 mg/dL
Thyroid Function Test			
TOTAL T3 (T3) * <i>(Electrochemiluminescence Assay)</i>	1.28	ng/ml	0.846 - 2.02 ng/ml
TOTAL T4 (T4) * <i>(Electrochemiluminescence Assay)</i>	9.25	µg/dl	5.13 - 14.06 µg/dl
TSH <i>(Electrochemiluminescence Assay)</i>	5.88	µIU/ml	0.27 - 4.20 µIU/ml
Uric Acid <i>(Uricase Colorimetric Enzymatic)</i>	3.47	mg/dL	2.4 - 5.7 mg/dL

*** END OF REPORT ***

Dr. Manisha Shah
 MD (Path & Bact)
 Consultant Pathologist
 Reg. No. : G-15496

Dr. Jitendra Nayak
 MD (Path)
 Consultant Pathologist
 Reg. No. : G-14786

 Dr. Shreyas Patel
 MD(Path)
 Consultant Pathologist





**Marengo CIMS
Hospital**

CIMS-015

Reg. No : CIMS/A/2022/390575	VisitNo : HC/261122/11 [HCV]
Patient Name : Mrs. SONAL G JADAV	Age(Y-M-D)/Sex : 34 Y 5 M 19 D. /Female
Referring Doctor : Dr. CIMS DOCTOR	Doctor :
Ward/Room :	Bed :

DRD/261122/360 Lab No : 2022174620 LSN : 937202 (SERUM) Sample Quality : Normal
 Collection Time : 26/11/2022 8:50:25 Arrival : 26/11/2022 10:02:25 Validation Time : 26/11/2022 12:28:57PM

	<u>Result</u>	<u>Unit</u>	<u>Reference Range</u>
BUN * (Ureas with UV)	6.6	mg/dL	6 - 20 mg/dL
*** END OF REPORT ***			

FROM PATHOLOGY DEPARTMENT



Dr. Sureya Patel
MD(Path)
Consultant Pathologist

Dr. Manisha Shah
MD (Path & Bact)
Consultant Pathologist
Reg. No. : G-15496

Dr. Jitendra Nayak
MD (Path)
Consultant Pathologist
Reg. No. : G-14786



CIMS Hospital Private Limited

Plot No 67/1, Opp. Panchamrut Bungalows, Near Shukan Mall, Off Science City Road, Sola, Ahmedabad - 380060, Gujarat

© 1800 309 9999 CIN No. U8510GJ2001PTC039962

Reg. No : CIMS/A/2022/390575	Visit No : HC/261122/11 [HCV]
Patient Name : Mrs. SONAL G JADAV	Age(Y-M-D)/Sex : 34 Y 5 M 19 D. / Female
Referring Doctor : Dr. CIMS DOCTOR	Doctor :
Ward/Room :	Bed :

ORD/261122/360 Lab No : 2022174618 LSN : 937202 (SERUM) Sample Quality : Normal
 Collection : 26/11/2022 8:50:25AM Arrival: 26/11/2022 10:03:58 Validation Time 26/11/2022 11:52:22

<u>Lipid Profile (With Direct LDL)</u>	<u>Result</u>	<u>Unit</u>	<u>Reference Range</u>
Type of Sample	: Fasting		
Cholesterol <i>(Enzymatic/Colorimetric, Cholesterol Oxidase, Esterase, Peroxidase Gen. 2)</i>	: 139.6	mg/dL	Less than 160 mg/dl Excellent Less than 200 mg/dl Desirable 200-239 mg/dl Borderline High 240 mg/dl & over High
Triglyceride <i>(Enzymatic Colorimetric without Glycerol Blank without Serum Blank)</i>	: 38.3	mg/dL	Less than 150 mg/dl Normal 150 - 199 mg/dl Borderline High 200-499 mg/dl High 500 mg/dl or greater Very High
HDL Cholesterol <i>(Direct Measured Homogenous Technique Modified Enzymatic Colorimetric Gen. 3)</i>	: 55	mg/dL	Less than 40 mg/dl Low 60 mg/dl or above Excellent
LDL Cholesterol (DIRECT) <i>(Homogenous Enzymatic colorimetric Assay)</i>	: 78.1	mg/dL	Less than 80 mg/dl Excellent Less than 100 mg/dl Optimal 100 - 129 mg/dl Near or above optimal 130 - 159 mg/dl Borderline High 160 - 189 mg/dl High 190 mg/dl & above Very High
VLDL Cholesterol <i>(Calculated)</i>	: 7.66	mg/dL	15 - 30 mg%
Cholesterol/HDL Ratio <i>(Calculated)</i>	: 2.54		Normal upto 4.5
LDL/HDL Ratio <i>(Calculated)</i>	: 1.42		Less than 3.5

Remarks :

Dr. Shreya Patel
 MD(Path)
 Consultant Pathologist

Dr. Manisha Shah MD (Path & Bact) Consultant Pathologist Reg. No. : G-15496	Dr. Jitendra Nayak MD (Path) Consultant Pathologist Reg. No. : G-14786
--------------------------------------------------------------------------------------	---------------------------------------------------------------------------------



Reg. No : CIMS/A/2022/390575	Visit No : HC/261122/11 [HCV]
Patient Name : Mrs. SONAL G JADAV	Age(Y-M-D)/Sex : 34 Y 5 M 19 D. / Female
Referring Doctor : Dr. CIMS DOCTOR	Doctor
Ward/Room	Bed

ORD/261122/360 Lab No : 2022174741 LSN : 937202 (Urine) Sample Quality : Normal
 Collection Time : 26/11/2022 13:06:32 Arrival : 26/11/2022 13:06:32 Validation Time : 26/11/2022 1:49:14PM

	Result	Unit	Reference Range
Urine R & M			
PHYSICAL EXAMINATION			
Quantity	20 cc		
Colour	Pale Yellow		
Transparency	Clear		
Reaction	8.0		
(QDS-10 Strip)			
Sp. Gravity	1.020		1.005 - 1.035
(QDS-10 Strip)			
CHEMICAL EXAMINATION			
U. Albumin	Nil		
(QDS-10 Strip/Manual)			
U. Glucose	Nil		
(QDS-10 Strip/Manual)			
U. Acetone	Absent		
(QDS-10 Strip/Manual)			
BS/BP	Absent		
(QDS-10 Strip/Manual)			
MICROSCOPIC EXAMINATION			
Pus Cell	Occasional	/H.P.F.	/H.P.F.
Red Blood Cell	Nil	/H.P.F.	/H.P.F.
Epithelial Cell	1-2	/H.P.F.	/H.P.F.
Cast	Not Seen		
Crystals	Not Seen		
Amorphous	Absent		
Monilia	Absent		

*** END OF REPORT ***

Dr. Manisha Shah
MD (Path & Bact)
Consultant Pathologist
Reg. No. : G-15496

Dr. Jitendra Nayak
MD (Path)
Consultant Pathologist
Reg. No. : G-14786

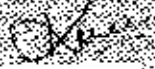
Dr. Kazumi Gondalla
M.D. (Path)
Consultant Pathologist
Reg. No. : G-21729



Name : Mrs. SONAL G JADAV

Reg No : CIMS/A/2022/390575

DoB /Sex: 07/06/1988 / Female

ECHO Report

Dt : 26/11/2022

Patient Details

Patient ID 321893
Name Mrs. SONAL G JADAV
Age 34 Years
Gender Female
Blood Group
Referral Doctor

ECHO Identification Detail

Doctor Incharge Dr. VIPUL KAPOOR
Clinical Status Of Patient
ECHO Code RP
Finding Description

1. Normal cardiac chambers dimensions.
2. Normal LV systolic function, LVEF: 60%.
3. No RWMA.
4. Normal LV diastolic function.
5. All cardiac valves are structurally normal.
6. Mild MR, Trivial TR, Trivial PR, No AR.
7. No PAH, RVSP: 28 mmHg.
8. Normal RV systolic function.
9. No clot/vegetation/pericardial effusion.

Dr. VIPUL KAPOOR



Diagnosis: Infernal

HR 92 bpm
P 101 ms
PR 177 ms
QRS 88 ms
QTc 357/443 ms
P/QRS/T 30/75/-51
RV5/SV1 0.76/30.6/59 mV

Name : Mrs. SONAL G. JADAV
Reg No : CIMS/A/2022/390575
DoB /Sex 07/03/1986 / Female

Report Generated by

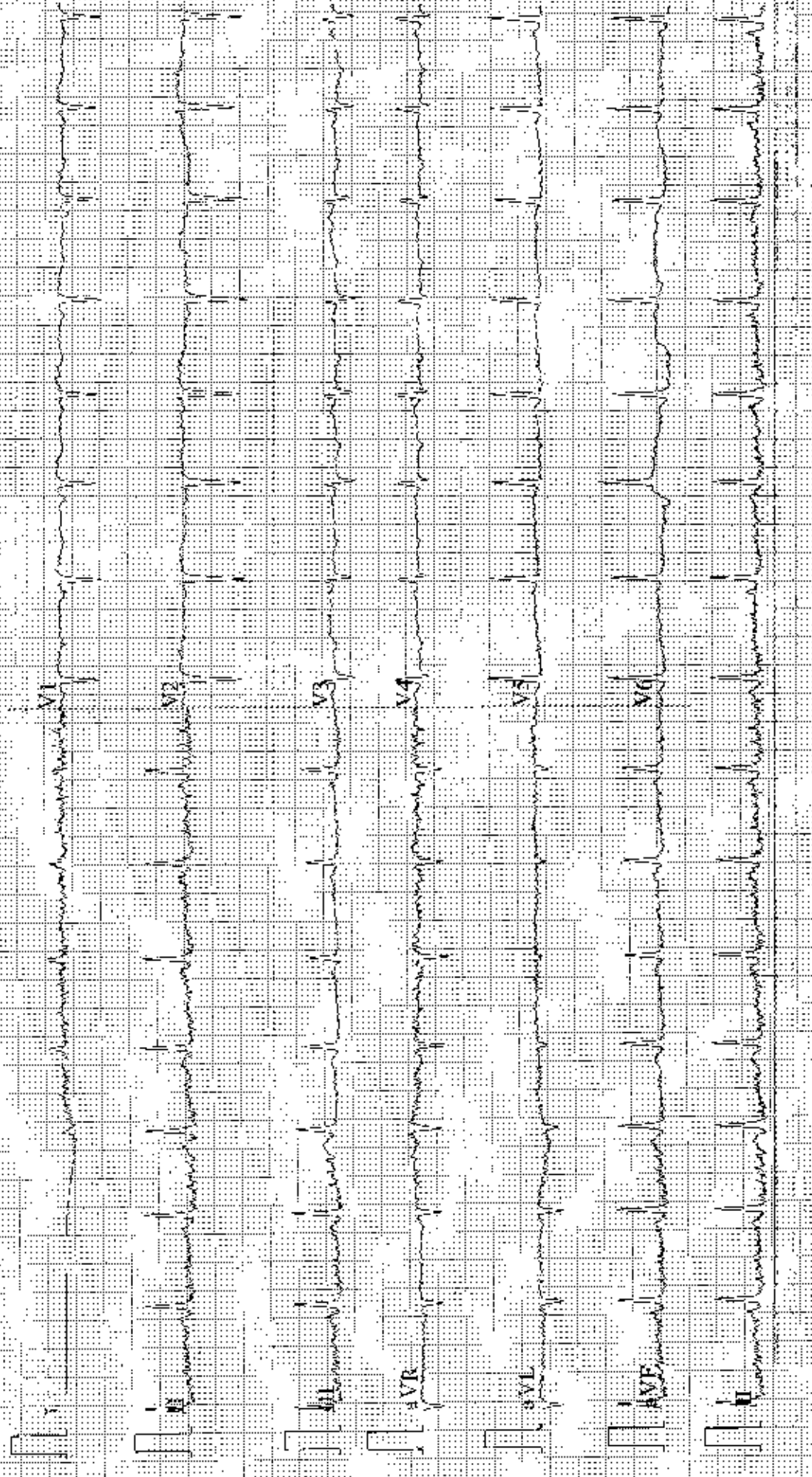



Patient's Name : SONAL JADAV	Age, Sex : 34Y/F
Reg. No. (IP/OP): HC-390575	Date : 26/11/2022
Referred By Dr. : CIMS	

USG OF ABDOMEN & PELVIS

LIVER: Liver is normal in size and echotexture. No evidence of focal SOL or dilatation of IHR seen. Porta hepatis appear normal.

GALLBLADDER: Gallbladder appeared normal. No calculus or mass lesion seen.

PANCREAS: Visualised pancreas appeared normal in size and echotexture. No focal lesion, mass or pancreatitis.

SPLEEN: Spleen appears normal in size and echotexture.

PARAAORTIC REGION: Aorta grossly appeared normal. No paraaortic lymphnodes seen.

KIDNEYS: Both kidneys appear normal in size, shape and in position.

Cortex and collecting system of both kidneys appeared normal.

No evidence of calculus or obstructive uropathy on either side.

Right kidney: 109x45mm. Left kidney: 109x44mm.

URINARY BLADDER: Bladder appeared normal. No calculus or mass lesion is seen.

UTERUS: Uterus appears normal in size and measures 103x38x49mm.

Uterus shows homogenous endometrial and myometrial echotexture.

Endometrial thickness appears normal and measures 9mm.

No fibroid or GS seen.

OVARIES: Left ovary: 41x30mm and shows app. 35x28mm size cyst with internal septa and echoes in left ovary, likely hemorrhagic cyst.

Right ovary: 30x15mm and appears normal.

No evidence of free fluid or collection is seen in peritoneal spaces.

Normal small bowel peristalsis noted.

COMMENTS: Appearance suggests

- Left ovarian hemorrhagic cyst.

Kindly correlate clinically.

DR KIRTAN SHAH M.D. RADIODIAG. CONS. RADIOLOGIST	DR DEEPA SHAH M.D., D.M.R.E CONS. RADIOLOGIST	DR UMA MEHTA D.M.R.D. F.R.C.R CONS. RADIOLOGIST	DR NIMISH SHARMA D.M.R.D. (D.N.B.) CONS. RADIOLOGIST	DR RAVINA CHAUHAN M.D. RADIODIAG. CONS. RADIOLOGIST	DR YASH PATEL M.D., D.N.B. CONS. RADIOLOGIST	DR SUNALI DESAI MD, DNB, DM, FRCR CONS. RADIOLOGIST NEURORADIOLOGIST
--------------------------------------------------------	-----------------------------------------------------	-------------------------------------------------------	------------------------------------------------------------	-----------------------------------------------------------	----------------------------------------------------	----------------------------------------------------------------------------

Note: This is only a radiological impression and not the final diagnosis. All diagnostic modalities have their own limitations. Therefore radiological modality report should be interpreted in correlation with clinical and pathological findings.

FOR RADIOLOGY REPORTS ONLY

