

Patient Name : **MRS. NITU MANOJ SHARMA**
Patient ID : 52168
Age / Sex : 32 years / Female
Referred by : MEDIWHEEL
Bill ID : 84450

Collected : Jul 29, 2023, 10:00 a.m.
Reported : Jul 29, 2023, 02:50 p.m.
Sample ID : 
235621

Test Description	Results	Units	Biological Reference Range
<u>FASTING BLOOD SUGAR</u>			
Sample Type : Flouride R			
Fasting Blood Sugar [GOD - POD]	126.3	mg/dl	Normal : 70 - 99 mg/dl impaired Tolerance : 100 - 125mg/dl Diabetes Mellitus : >126 mg/dl
Technique :-	Fully Automated Biochemistry Analyser ERBA EM-200		

END OF REPORT



Dr. Sudhamani S. MD
Consultant Pathologist
Reg. No. : 90461

Patient Name : **MRS. NITU MANOJ SHARMA**
Patient ID : 52168
Age / Sex : 32 years / Female
Referred by : MEDIWHEEL
Bill ID : 84450

Collected : Jul 29, 2023, 10:00 a.m.
Reported : Jul 29, 2023, 02:50 p.m.
Sample ID : 
235621

Test Description	Results	Units	Biological Reference Range
------------------	---------	-------	----------------------------

POST PRANDIAL BLOOD SUGAR

Sample Type : Flouride PP

Post Prandial Blood Sugar [GOD - POD]	162.00	mg/dl	110-180
--	--------	-------	---------

Technique :- Done On Fully Automated Biochemistry Analyser ERBA EM-200

****END OF REPORT****



Dr. Sudhamani S. MD
Consultant Pathologist
Reg. No. : 90461

Patient Name : **MRS. NITU MANOJ SHARMA**
Patient ID : 52168
Age / Sex : 32 years / Female
Referred by : MEDIWHEEL
Bill ID : 84450

Collected : Jul 29, 2023, 10:00 a.m.
Reported : Jul 29, 2023, 02:50 p.m.
Sample ID :



235621

Test Description	Results	Units	Biological Reference Range
<u>GLYCOCYLATED HAEMOGLOBIN</u>			
Sample Type : EDTA / Whole Blood			
Glycylated Haemoglobin (HbA1c) [Tosoh HPLC]	6.2	%	<5.7%NON DIABETIC 5.7-6.4% PRE-DIABETIC >6.5% DIABETIC <7.0% GOAL FOR DIABETIC ON TREATMENT
MEAN BLOOD GLUCOSE	131.24	mg/dL	116.89 - 154.2

END OF REPORT



Dr. Sudhamani S. MD
Consultant Pathologist
Reg. No. : 90461

Patient Name : **MRS. NITU MANOJ SHARMA**
Patient ID : 52168
Age / Sex : 32 years / Female
Referred by : MEDIWHEEL
Bill ID : 84450

Collected : Jul 29, 2023, 10:00 a.m.
Reported : Jul 29, 2023, 02:50 p.m.
Sample ID : 
235621

Test Description	Results	Units	Biological Reference Range
------------------	---------	-------	----------------------------

TOTAL TRIIODOTHYRONINE (T3)

Sample Type : Serum

TotalTriiodothyronine (T3) [CLIA]	1.20	ng/dL	0.69 - 2.15
--------------------------------------	------	-------	-------------

END OF REPORT



Dr. Sudhamani S. MD
Consultant Pathologist
Reg. No. : 90461

Patient Name : **MRS. NITU MANOJ SHARMA**
Patient ID : 52168
Age / Sex : 32 years / Female
Referred by : MEDIWHEEL
Bill ID : 84450

Collected : Jul 29, 2023, 10:00 a.m.
Reported : Jul 29, 2023, 02:50 p.m.
Sample ID :



235621

Test Description	Results	Units	Biological Reference Range
------------------	---------	-------	----------------------------

TOTAL THYROXINE (T4)

Sample Type : Serum

Total Thyroxine (T4) [CLIA]	59.26	ng/ml	52 - 127
------------------------------------	-------	-------	----------

****END OF REPORT****

Dr. Sudhamani S. MD
Consultant Pathologist
Reg. No. : 90461

Patient Name : **MRS. NITU MANOJ SHARMA**
Patient ID : 52168
Age / Sex : 32 years / Female
Referred by : MEDIWHEEL
Bill ID : 84450

Collected : Jul 29, 2023, 10:00 a.m.
Reported : Jul 29, 2023, 02:50 p.m.
Sample ID : 
235621

Test Description	Results	Units	Biological Reference Range
------------------	---------	-------	----------------------------

ULTRASENSITIVE THYROID STIMULATING HORMONE (TSH)

Sample Type : Serum

Ultrasensitive Thyroid Stimulative Hormone (TSH) [CLIA]	2.36	μIU/mL	0.3- 4.5 1st trimester - 0.1 - 2.5μIU/mL 2nd trimester - 0.2 - 3μIU/mL 3rd trimester - 0.3 - 3μIU/mL
---	------	--------	---

Clinical Significance :-

1. Serum TSH concentrations exhibit a diurnal variation with the peak occurring during the night.
2. Useful for: Screening for thyroid dysfunction and detecting mild (subclinical), as well as overt, primary hypo- or hyperthyroidism in ambulatory patients.
3. Monitoring patients on thyroid replacement therapy.
4. Confirmation of thyroid-stimulating hormone (TSH) suppression in thyroid cancer patients on thyroxine suppression therapy.
5. Prediction of thyrotropin-releasing hormone-stimulated TSH response.

****END OF REPORT****



Dr. Sudhamani S. MD
Consultant Pathologist
Reg. No. : 90461

Patient Name : **MRS. NITU MANOJ SHARMA**
Patient ID : 52168
Age / Sex : 32 years / Female
Referred by : MEDIWHEEL
Bill ID : 84450

Collected : Jul 29, 2023, 10:00 a.m.
Reported : Jul 29, 2023, 02:50 p.m.
Sample ID : 
235621

Test Description	Results	Units	Biological Reference Range
------------------	---------	-------	----------------------------

BLOOD GROUP

Sample Type : EDTA / Whole Blood

ABO Grouping	"B"
Rh Grouping	POSITIVE

Note:

These report is for information purpose only. Blood group needs to be reconfirmed at the time of cross matching for blood transfusion.

****END OF REPORT****



Dr. Sudhamani S. MD
Consultant Pathologist
Reg. No. : 90461

Patient Name : **MRS. NITU MANOJ SHARMA**
Patient ID : 52168
Age / Sex : 32 years / Female
Referred by : MEDIWHEEL
Bill ID : 84450

Collected : Jul 29, 2023, 10:00 a.m.
Reported : Jul 29, 2023, 02:50 p.m.
Sample ID : 
235621

Test Description	Results	Units	Biological Reference Range
	<u>ESR</u>		
Sample Type : EDTA / Whole Blood			
ESR	15	Mm/hr	0 - 20
Method	Westergren		

END OF REPORT



Dr. Sudhamani S. MD
Consultant Pathologist
Reg. No. : 90461

Patient Name : **MRS. NITU MANOJ SHARMA**
Patient ID : 52168
Age / Sex : 32 years / Female
Referred by : MEDIWHEEL
Bill ID : 84450

Collected : Jul 29, 2023, 10:00 a.m.
Reported : Jul 29, 2023, 02:50 p.m.
Sample ID :



235621

Test Description	Results	Units	Biological Reference Range
------------------	---------	-------	----------------------------

URINE ANALYSE REPORT

Sample Type : Urine

PHYSICAL EXAMINATION

COLOUR	Pale Yellow		
APPEARANCE	Clear		
REACTION (PH)	6.0		5.0-7.5
SPECIFIC GRAVITY	1.020		1.010 - 1.030
ALBUMIN	Absent		
GLUCOSE	Absent		
BLOOD (U)	Absent		
BILE PIGMENTS	Negative		
BILE SALTS	Absent		
KETONE	Negative		
LEUKOCYTES	Absent		
NITRITE	Absent		
UROBILINOGEN	Negative		

MICROSCOPY

PUS CELLS/hpf	1-2
RBCs/hpf	Absent
EPI.CELLS/hpf	1-2
CASTS	Absent
CRYSTALS	Absent
BACTERIA	Absent
Other	Absent

****END OF REPORT****

Dr. Sudhamani S. MD
Consultant Pathologist
Reg. No. : 90461

Patient Name : **MRS. NITU MANOJ SHARMA**
Patient ID : 52168
Age / Sex : 32 years / Female
Referred by : MEDIWHEEL
Bill ID : 84450

Collected : Jul 29, 2023, 10:00 a.m.
Reported : Jul 29, 2023, 02:50 p.m.
Sample ID : 
235621

Test Description	Results	Units	Biological Reference Range
------------------	---------	-------	----------------------------

LIPID PROFILE

Sample Type : Serum

TOTAL CHOLESTEROL [CHOD-PAP]	154.9	mg/dL	Desirable : <200 mg/dl Borderline : 200 - 239mg/dl High : >240 mg/dl
-----------------------------------	-------	-------	--

TRIGLYCERIDES [Glycerol Phosphate Oxidase]	164	mg/dL	Desirable : <150 mg/dl Borderline : 150 - 199mg/dl High : >200mg/dl
---	-----	-------	---

HDL CHOLESTEROL [Direct]	33.1	mg/dL	Desirable : >40 mg/dl Borderline Risk : 35 mg/dl High Risk : <30 mg/dl
----------------------------	------	-------	--

LDL CHOLESTEROL [Calculated]	89	mg/dL	Desirable : <100 mg/dl Borderline : 130 - 160mg/dl High : >160mg/dl
--------------------------------	----	-------	---

VLDL Cholesterol [Calculated]	32.80	mg/dL	Desirable : <26 mg/dl Borderline : >30 mg/dl
------------------------------------	-------	-------	---

Total Chol / HDL Chol Ratio [Calculated]	4.68	mg/dL	Desirable : <5 %
---	------	-------	------------------

LDL / HDL Ratio [Calculated]	2.69		1.00 - 3.55
-----------------------------------	------	--	-------------

NON-HDL CHOLESTEROL [Calculated]	121.80	mg/dL	Desirable : <130 mg/dl Borderline : 160 - 189 mg/dl High : >220 mg/dl
---------------------------------------	--------	-------	---

Technique: Fully Automated Biochemistry Analyser ERBA EM-200.

****END OF REPORT****

Dr. Sudhamani S. MD
Consultant Pathologist
Reg. No. : 90461

Patient Name : **MRS. NITU MANOJ SHARMA**
Patient ID : 52168
Age / Sex : 32 years / Female
Referred by : MEDIWHEEL
Bill ID : 84450

Collected : Jul 29, 2023, 10:00 a.m.
Reported : Jul 29, 2023, 02:50 p.m.
Sample ID : 
235621

Test Description	Results	Units	Biological Reference Range
------------------	---------	-------	----------------------------

BLOOD UREA LEVEL (BUL)

Sample Type : Serum

Urea	12.2	mg/dl	10 - 40
-------------	------	-------	---------

[Urease - GLDH]

Bun	5.70	mg/dl	6 - 21
------------	-------------	-------	--------

[Calculated]

Technique :- Done On Fully Automated Biochemistry Analyser ERBA EM-200

****END OF REPORT****

Dr. Sudhamani S. MD
Consultant Pathologist
Reg. No. : 90461

Patient Name : **MRS. NITU MANOJ SHARMA**
Patient ID : 52168
Age / Sex : 32 years / Female
Referred by : MEDIWHEEL
Bill ID : 84450

Collected : Jul 29, 2023, 10:00 a.m.
Reported : Jul 29, 2023, 02:50 p.m.
Sample ID : 
235621

Test Description	Results	Units	Biological Reference Range
------------------	---------	-------	----------------------------

CREATININE

Sample Type : Serum

Creatinine	0.48	mg/dl	0.40 - 1.40
-------------------	------	-------	-------------

[Enzymatic]

Formula

Technique :- Done On Fully Automated Biochemistry Analyser ERBA EM-200

END OF REPORT



Dr. Sudhamani S. MD
Consultant Pathologist
Reg. No. : 90461

Patient Name : **MRS. NITU MANOJ SHARMA**
Patient ID : 52168
Age / Sex : 32 years / Female
Referred by : MEDIWHEEL
Bill ID : 84450

Collected : Jul 29, 2023, 10:00 a.m.
Reported : Jul 29, 2023, 02:50 p.m.
Sample ID : 
235621

Test Description	Results	Units	Biological Reference Range
------------------	---------	-------	----------------------------

SR. URIC ACID

Sample Type : Serum

Uric Acid [Uricase - POD]	4.1	mg/dl	2.5 - 6.8
---------------------------------------	-----	-------	-----------

Technique :- Done On Fully Automated Biochemistry Analyser ERBA EM-200.

****END OF REPORT****



Dr. Sudhamani S. MD
Consultant Pathologist
Reg. No. : 90461

Patient Name : **MRS. NITU MANOJ SHARMA**
Patient ID : 52168
Age / Sex : 32 years / Female
Referred by : MEDIWHEEL
Bill ID : 84450

Collected : Jul 29, 2023, 10:00 a.m.
Reported : Jul 29, 2023, 02:50 p.m.
Sample ID : 
235621

Test Description	Results	Units	Biological Reference Range
------------------	---------	-------	----------------------------

LIVER FUNCTION TEST

Sample Type : Serum

TOTAL BILIRUBIN [DIAZO]	0.99	mg/dl	0.3-1.3 mg/dl
BILIRUBIN-DIRECT [DIAZO]	0.48	mg/dl	0.1-0.4 mg/dl
BILLIRUBIN-INDIRECT [CALCULATED]	0.51	mg/dl	0.1-0.9 mg/dl
S.G.O.T. (AST) [IFCC without Pyridoxal Phosphate]	25	IU/L	5-40 IU/L
S.G.P.T.(ALT) [IFCC without Pyridoxal Phosphate]	26.7	IU/L	5-40 IU/L
ALKALINE PHOSPHATASE [Amino Methyl Propanol (AMP)]	97	IU/L	44-147 IU/L
TOTAL PROTEINS [BIURET]	7.44	IU/L	6.0 - 8.5 g/dL
ALBUMIN [BROMO CRESOL GREEN (BCG)]	4.17	g/dl	3.5-5.0 g/dl
GLOBULIN [CALCULATED]	3.27	gm%	2.3-3.5 gm%
ALBUMIN/GLOBULIN RATIO [CALCULATED]	1.28		
GAMMA GT	20.3	U/L	0 - 45

Technique : Fully Automated Biochemistry Analyser ERBA EM-200

END OF REPORT



Dr. Sudhamani S. MD
Consultant Pathologist
Reg. No. : 90461

Patient Name : **MRS. NITU MANOJ SHARMA**
Patient ID : 52168
Age / Sex : 32 years / Female
Referred by : MEDIWHEEL
Bill ID : 84450

Collected : Jul 29, 2023, 10:00 a.m.
Reported : Jul 29, 2023, 02:50 p.m.
Sample ID : 
235621

Test Description	Results	Units	Biological Reference Range
<u>FASTING BLOOD SUGAR</u>			
Sample Type : Flouride R			
Fasting Blood Sugar [GOD - POD]	126.3	mg/dl	Normal : 70 - 99 mg/dl impaired Tolerance : 100 - 125mg/dl Diabetes Mellitus : >126 mg/dl
Technique :-	Fully Automated Biochemistry Analyser ERBA EM-200		

END OF REPORT



Dr. Sudhamani S. MD
Consultant Pathologist
Reg. No. : 90461

Patient Name : **MRS. NITU MANOJ SHARMA**
Patient ID : 52168
Age / Sex : 32 years / Female
Referred by : MEDIWHEEL
Bill ID : 84450

Collected : Jul 29, 2023, 10:00 a.m.
Reported : Jul 29, 2023, 02:50 p.m.
Sample ID : 
235621

Test Description	Results	Units	Biological Reference Range
------------------	---------	-------	----------------------------

POST PRANDIAL BLOOD SUGAR

Sample Type : Flouride PP

Post Prandial Blood Sugar [GOD - POD]	162.00	mg/dl	110-180
--	--------	-------	---------

Technique :- Done On Fully Automated Biochemistry Analyser ERBA EM-200

****END OF REPORT****



Dr. Sudhamani S. MD
Consultant Pathologist
Reg. No. : 90461

Patient Name : **MRS. NITU MANOJ SHARMA**
Patient ID : 52168
Age / Sex : 32 years / Female
Referred by : MEDIWHEEL
Bill ID : 84450

Collected : Jul 29, 2023, 10:00 a.m.
Reported : Jul 29, 2023, 02:50 p.m.
Sample ID :



Test Description	Results	Units	Biological Reference Range
<u>GLYCOCYLATED HAEMOGLOBIN</u>			
Sample Type : EDTA / Whole Blood			
Glycylated Haemoglobin (HbA1c) [Tosoh HPLC]	6.2	%	<5.7%NON DIABETIC 5.7-6.4% PRE-DIABETIC >6.5% DIABETIC <7.0% GOAL FOR DIABETIC ON TREATMENT
MEAN BLOOD GLUCOSE	131.24	mg/dL	116.89 - 154.2

END OF REPORT



Dr. Sudhamani S. MD
Consultant Pathologist
Reg. No. : 90461

Patient Name : **MRS. NITU MANOJ SHARMA**
 Patient ID : 52168
 Age / Sex : 32 years / Female
 Referred by : MEDIWHEEL
 Bill ID : 84450

Collected : Jul 29, 2023, 10:00 a.m.
 Reported : Jul 29, 2023, 02:50 p.m.
 Sample ID :



235621

Test Description	Results	Units	Biological Reference Range
------------------	---------	-------	----------------------------

COMPLETE BLOOD COUNT

Sample Type : EDTA / Whole Blood

Hemoglobin	14.1	g/dl	11.5 - 15.0
RBC COUNT	5.11	Millions/c	3.8 - 4.8
PCV(Hematocrit)	42.9	%	40.0 - 50.0
Mean Cell Volume(MCV) [calculated]	84	fl	80.0 - 100.0
Mean Cell Hemoglobin(MCH) [calculated]	27.6	pg	27.0 - 32.0
Mean Cell Hb Conc(MCHC) [calculated]	32.9	g/dl	32 - 36
RDW	12.9	%	11.50 - 14.50
Total Leucocytes (WBC) Count	12180	/cumm	4000-11000

DIFFERENTIAL COUNT

Neutrophils	57.6	%	40 - 70
Lymphocytes	29.4	%	20 - 50
Eosionphils	7.6	%	01 - 06
Monocytes	5.3	%	00 - 08
Basophils [calculated]	0.1	%	00-01

SMEAR STUDY

RBC Morphology	Normocytic Normocromic.		
WBC Morphology	Eosinophilic Leucocytosis		
Platelets On Smear	Adequate on Smear		
Platelet Count	299000	/cumm	150000 - 450000
MPV	9.6	fL	6.5 - 10.0

Comments :-

Method:-

HB:-Colorimetric, Total WBC:-Impedance/Flow Cytometry, HCT, MCV, MCH, MCHC, RDW-CV:-Calculate, Diff. Count: Flow Cytometry / Manual Stained Smear Microscopy, RBC: Impedance, Platelets : Impedance Method.

Technique :-

Fully Automated 5 part Diff. Cell Counter .

All Test Results are subjected to stringent international External and Internal Quality Control Protocols

****END OF REPORT****



Dr. Sudhamani S. MD
 Consultant Pathologist
 Reg. No. : 90461

Date: 29/7/23

Mrs. Nity Sharma

Age - 32.

Optic

	(R)	(L)
VA	6/6	6/6
	N/G	N/G
Color Vn	(N)	(N)
A/S	(N)	(N)
(F)	(N)	(N)

(BS)

WNL

legs

ECHO Report

Date: 29/07/2023

Patient Details

Patient ID –

Name- MRS NITU SHARMA

Age- 32 YEARS

Gender- FEMALE

Referral BY - MEDIWHEEL

Doctor Incharge DR. MAHESH PADSALGE

Clinical Status of Patient -

- Finding description -**
- 1. Tachycardia During Study.**
 - 2. Normal LV systolic function.**
 - 3. No RWMA.**
 - 4. All cardiac valves are structurally normal.**
 - 5. Trivial MR, Trivial PR, NO AR.**
 - 6. No PAH.**
 - 7. Normal RV systolic function.**
 - 8. No clot/vegetation/pericardial effusion.**
 - 9. No coarctation of aorta.**

Chamber Dimensions-M mode Findings

LVID (Diastole) 35-56(mm)	- 42.00	LVID (Systole) 24-42(mm)	- 27.00
IVS (Diastole) 8-12(mm)	- 09.00	IVS (Systole) 14-42(mm)	- 13.00
LVPWT (Diastole) 6-11(mm)	- 10.00	EPSS	- 4.00
LVEF (%)	- 65%	LVFS (%)	- 35.00

LV Volume (Diastolic)(mm³)
Meridional Wall Stress in System

LV Volume (Systolic)(mm³)
Cubed LV Volume in Diastole (mm³)

Cubed LV+ myocardial volume (mm³)

Velocity of circumferential
Shortening (mm)

Aortic root 22-37(mm)	- 27.00
Left Atrium Length (mm)	- 29.00
Left Atrium Volume (mm ³)	
RV size	Normal
Normal	
RV volume (mm ³)	
Normal	
Pericardium	Normal
Effusion	None
Resp Variation	Present
Predicted RV Systolic Pressure	

Left Atrium Width (mm)
Left Atrium Area (mm²)
RV Function

RA Size

IVC Size (mm) – 15 mm Collapsible

Doppler Findings- I



Dr. Mahesh Padsalge

Dr. Mahesh V. Padsalge
MD. (Medicine)
Consultant Physician
Reg. No. 91424 (MMC)

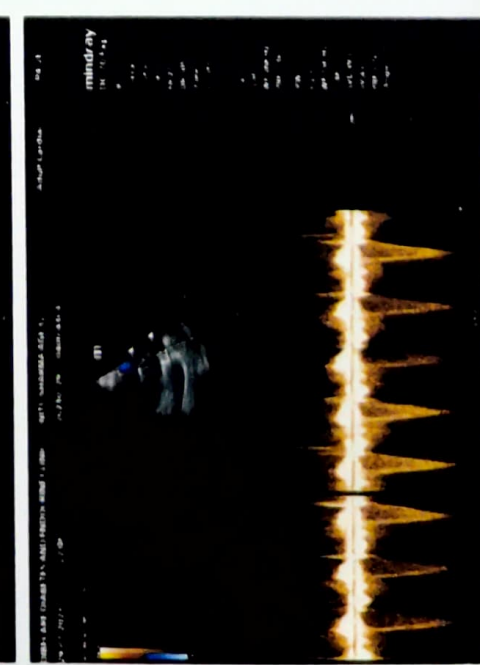
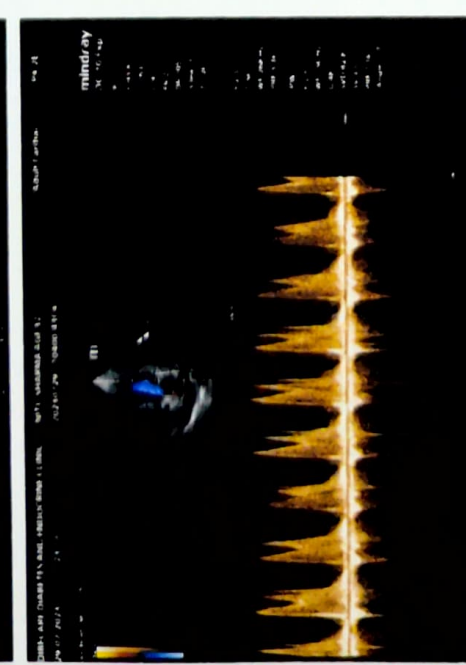
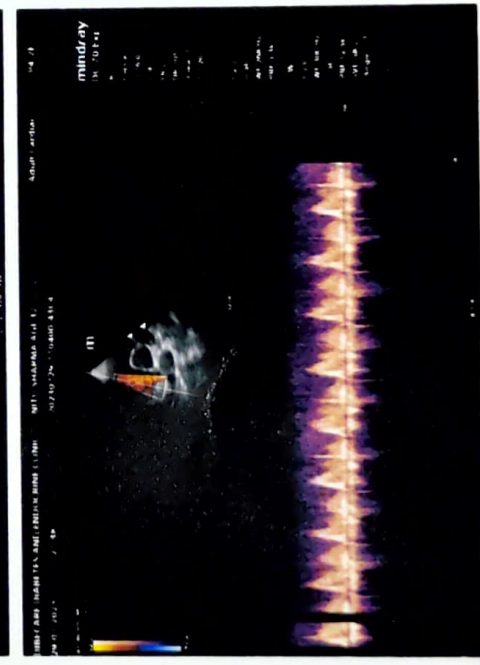
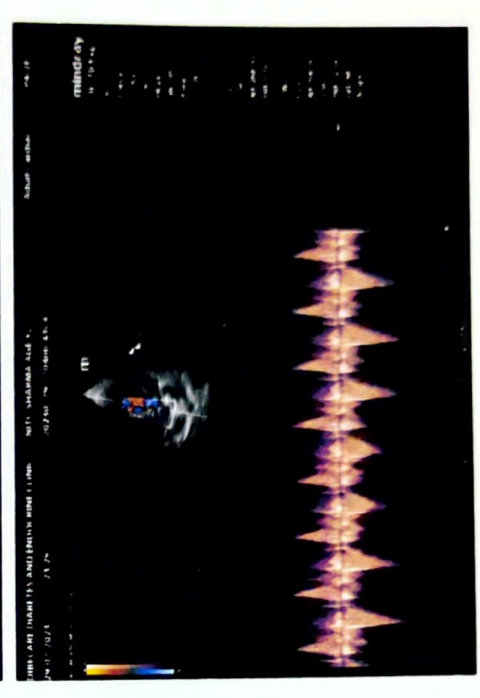



भारतीय विज्ञान संस्थान प्रविष्टि
भारत सरकार
 Unique Identification Authority of India
 Government of India

नोंदणी क्रमांक: / Enrolment No.: 1484/70003/53195

To
 नितु मनोज शर्मा
 Nitu Manoj Sharma
 W/O Manoj Ramji Sharma
 Plot No. 47
 Jaitala Road
 Sharada Nagar
 Behind Date Nagar
 Ranapratap Nagar
 Ranapratap Nagar
 Nagpur Maharashtra - 440022
 8180075960

Download Date: 31/07/2017

Generation Date: 08/07/2017

Signature valid

UNIQUE IDENTIFICATION AUTHORITY OF INDIA
 Date: 2017-07-15 15:42

आपला **आधार** क्रमांक / Your Aadhaar No. :

8987 9792 5771

माझे **आधार**, माझी ओळख



भारत सरकार
 Government of India



नितु मनोज शर्मा
 Nitu Manoj Sharma
 जन्म तारीख/DOB: 05/03/1990
 महिला/ FEMALE

8987 9792 5771

माझे **आधार**, माझी ओळख

Dr. Mahesh V. Padsalge
 MD. (Medicine)
 Consultant Physician
 Reg. No. 91424 (MMC)

62 Sinus Tachycardia

Female

QRS : 74 ms
 QT/QTcBaz : 318 / 424 ms
 PR : 138 ms
 P : 98 ms
 RR/PP : 558 / 560 ms
 P/QRST : 62 / 4 / 49 degrees

Sinus tachycardia
 Moderate voltage criteria for LVH, may be normal variant
 Borderline ECG

Dr. Mahesh V. Padsalge
 MD. (Medicine)
 Consultant Physician
 Reg. No. 91424 (MMC)

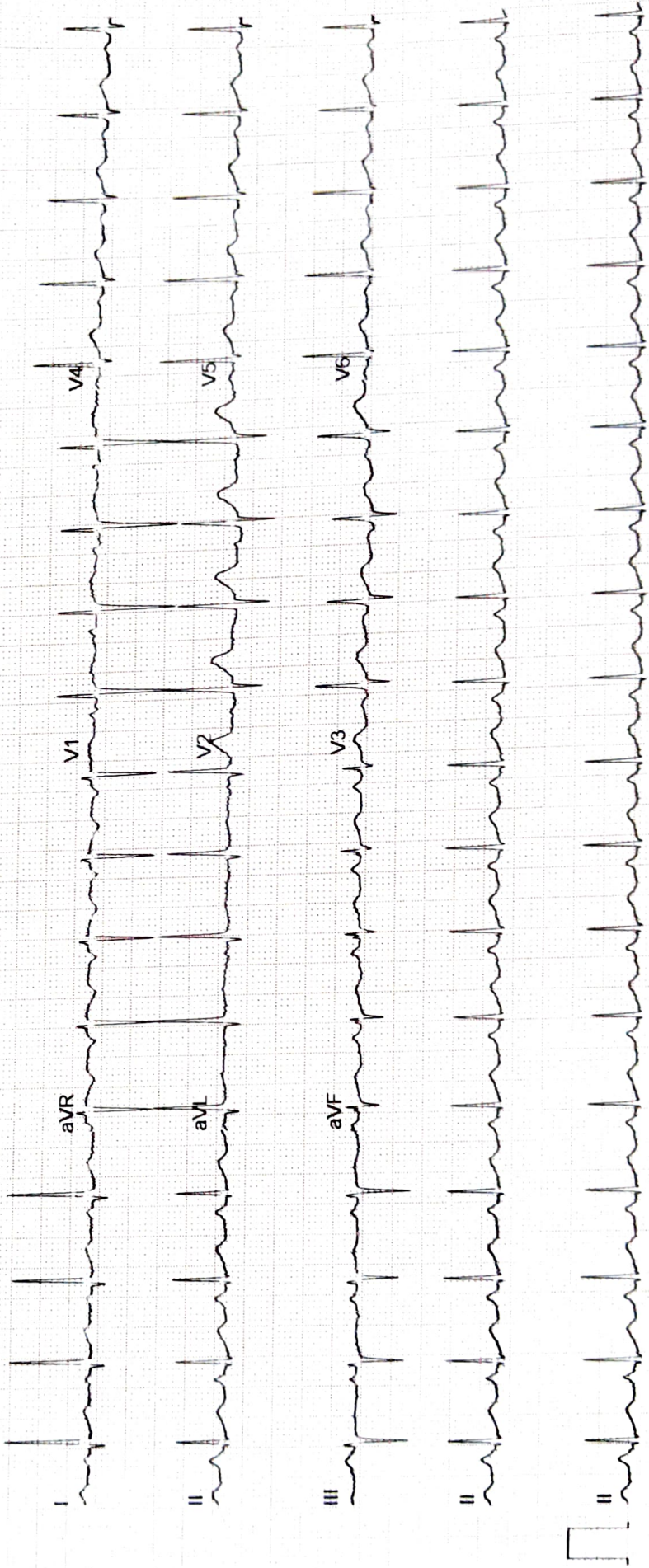

Name: MRS NITU SHARMA	Age/sex: 32 Yrs / FEMALE
Ref by: MEDIWHEEL	Date: 29-Jul-23

ULTRASOUND EXAMINATION OF ABDOMEN & PELVIS

Findings-

The Liver is mild enlarged in size (15.4) shape and raised echogenicity. No focal lesion is seen. The Hepatic veins appear normal. There is no IHBR dilatation. The portal vein appears normal.

The gall bladder is well distended. The extra hepatic C.B.D. is of normal caliber.

The visualized Pancreas appears normal in size and reflectivity. The pancreatic duct is not dilated. The spleen is normal in size, No focal lesion is seen. Splenic vein is normal at hilum.

Both kidneys are normal in position and size. They show normal cortical reflectivity and cortico-medullary differentiation. There is no evidence of renal calculus, hydronephrosis or mass.

Right kidney measures 12.4 x 4.2 cm

Left kidney measures 12.1 x 5.0 cm

The Urinary bladder is well distended. No evidence of any intraluminal mass or calculi.

Uterus is anteverted and measures 9.3 x 3.5 x 4.5cm, appears normal in size, shape and echotexture. No focal lesion noted. Endometrial echoes are mid line and measure 10 mm. Cervix appears normal.

Both ovaries are normal in size and morphology.

Right ovary measures 3.0 x 1.6 cm

Left ovary measures 2.8 x 1.6 cm

No free fluid is noted in abdomen and pelvis.

No probe tenderness seen in present study

IMPRESSION:-

- **Mild hepatomegaly with grade 2 fatty infiltration.**

Adv: clinical correlation

DR. MRUDULA BABAR
MBBS, MD, DMIRE (RADIOLOGY)
CPS MUMBAI 2009
REG. NO. 2005/03/2139



DR.MRUDULA BABAR
CONSULTANT RADIOLOGIST,

