



EQAS  
BIORAD

26  
Years of Service

24/7  
Path



# Lifecare

diagnostics

## MEDICAL EXAMINATION REPORT

Name : Divya Shri Guturi Date : 22-03-23  
 Date of Birth : 06-12-1989 Age : 33 Sex : Female  
 Referred by : medicwheel Proof of Identification : Aadhar

PLEASE TICK THE RELEVANT BOXES	Yes	No	PLEASE TICK THE RELEVANT BOXES	Yes	No
1) GENERAL APPEARANCE : Is there any abnormalities in general appearance & built up of the Examinee?	<input type="checkbox"/>	<input checked="" type="checkbox"/>	7) RESPIRATORY SYSTEM: a. Are there any abnormality in air entry and breath sounds? b. Are there any abnormalities in the chest wall? b. is there any evidence/ history of abnormality or disease of the respiratory system like breathlessness, wheezing, persistent cough, chronic bronchitis, emphysema, asthma, TB, Pneumonia?	<input type="checkbox"/>	<input checked="" type="checkbox"/>
1) DETAILS OF PHYSICAL EXAMINATION : a. Height <u>166</u> cm b. Weight <u>70.4</u> kg. c. Blood Pressure : <u>100/86</u> mm Hg. d. Pulse Rate <u>72</u> /min			8) CARDIO VASCULAR SYSTEM: a. History of chest pain, palpitation, breathlessness esp. on mild-moderate exertion, night sleep. b. History of any peripheral vascular disorder? c. Is there any abnormality in heart sound? If a murmur is present, give the extent, grade point of maximum intensity and conduction and the probable diagnosis. d. Any history of CABG, Open Heart  Surgery, Angiography PTCA, other intervention.	<input type="checkbox"/>	<input checked="" type="checkbox"/>
3) WHETHER IN THE PAST THE EXAMINEE a. Has been hospitalized? (If YES, please give details) b. Was involved in any accident? c. Underwent Surgery? d. Is the examinee currently under any medication? e. Has there been any recent weight gain or weight loss?	<input type="checkbox"/>	<input checked="" type="checkbox"/>	9) SKIN: a. Any evidence of psoriasis, eczema, burn marks, rashes and varicose veins or xanthelasma? b. Any history of allergy?	<input checked="" type="checkbox"/>	<input type="checkbox"/>
4) FAMILY HISTORY: Has any of the examinee's immediate family members (natural only) ever suffered or is suffering from heart disease kidney disease, stroke, hypertension, diabetes, cancer, mental illness or any hereditary disease? (please specify)	<input checked="" type="checkbox"/>	<input type="checkbox"/>	10) GI SYSTEM: a. Is there any evidence/history disease of liver, gall bladder pancreas, stomach, intestines? b. is there any evidence of enlargement of liver or spleen or any other organ in abdomen & pelvis? c. Any history of plies or fistula? d. Any history of Jaundice	<input type="checkbox"/>	<input checked="" type="checkbox"/>
5) ENT. EYE & ORAL CAVITY: a. Are there any abnormalities in oral cavity? b. Are there any tobacco stains? c. Is there any history or evidence of abnormality in eyes error of refraction etc.? d. Is there any abnormality found on history/examination on ears? (Ear discharge, perforation, impaired hearing) e. Is there any abnormality found on examination of nose and throat? Active nose bleed	<input type="checkbox"/>	<input checked="" type="checkbox"/>	11) GU SYSTEM: Has the examinee suffered from or is suffering from Kidney/ Ureter / Bladder disease / Stones or any other urinary disease?	<input type="checkbox"/>	<input checked="" type="checkbox"/>
6) NERVOUS SYSTEM: a. Is there any evidence/history of disease of Central or Peripheral Nervous Systems (including cranial nerves)? b. Is there any evidence or history of paralysis, seizures (focal or generalized), peripheral neuritis, fainting, frequent headaches, wasting, tremors, involuntary movement etc? c. Are there any abnormality in gait and speech? d. Is there any history of sleep apnea syndrome?	<input type="checkbox"/>	<input checked="" type="checkbox"/>	12) MUSCULOSKELETAL SYSTEM: a. Is there any back, spine, joint muscle or bone disorder? b. Any history of bone fracture or joint replacement or gout? if yes, give details?	<input type="checkbox"/>	<input checked="" type="checkbox"/>

PLEASE TICK THE RELEVANT BOXES	Yes No		PLEASE TICK THE RELEVANT BOXES	Yes No	
	13) OTHERS				15) Has the examinee or his/her spouse received medical advice counseling or treatment in connection with HIV-AIDS or STD eg. syphilis, gonorrhoea)
a. Is the examinee on treatment for Hypertension/diabetes? If yes, mention medication and duration of P?	<input type="checkbox"/>	<input checked="" type="checkbox"/>			
b. Is there any enlargement of Thyroid?	<input type="checkbox"/>	<input checked="" type="checkbox"/>			
c. Is there any suspicion of any other Endocrine disorder?	<input type="checkbox"/>	<input checked="" type="checkbox"/>	16) FEMALE APPLICANTS ONLY:		
d. Is hernia present? If yes, give details.	<input type="checkbox"/>	<input checked="" type="checkbox"/>	a. Have you suffered from or any you aware of any breast lumps or any other disorder of your breasts?	<input type="checkbox"/>	<input checked="" type="checkbox"/>
e. Are there any abnormalities in testes? If yes, give details.	<input type="checkbox"/>	<input type="checkbox"/>	b. Have you suffered from irregular or painful or unusually heavy menstruation, fibroids, cysts or any other disorder of the female organs?	<input checked="" type="checkbox"/>	<input type="checkbox"/>
f. Is there any history or evidence suggestive of cancer, tumor growth or cyst?	<input type="checkbox"/>	<input checked="" type="checkbox"/>	c. For females who have conceived, were there any complications during pregnancy such as gestational diabetes, hypertension etc?	<input type="checkbox"/>	<input checked="" type="checkbox"/>
g. Was the examinee treated for any psychiatric ailment? If so, give details about medication given.	<input type="checkbox"/>	<input checked="" type="checkbox"/>	d. Are you now pregnant? If yes, how many months?	<input type="checkbox"/>	<input checked="" type="checkbox"/>
h. History of anxiety / stress / depression / sleep disorder.	<input checked="" type="checkbox"/>	<input type="checkbox"/>			
14) HABITS & ADDICTIONS					
Does the examinee consume tobacco/alcohol.drugs/narcotics in any form? If yes, please ascertain the type, quantity, duration and frequency of consumption.	<input type="checkbox"/>	<input checked="" type="checkbox"/>			

**Please mention details:**

Q. NO.	Please provide details of all answers marked as 'yes'
	Mother = DM, Father = DM, HTN
	Eczema, Dry skin - Tx.
	Sleep disorder [disturbed sleep] + stress - 2-3 yrs.
	PCOD - K/C/O - lifestyle change.

Remarks on present health status :

Recommendations (if any):

The above statements and answers made to the medical examiner(s) are complete and true.

**Dr. Bhairav Sharma (M.D.S.)**  
 Name & Signature of Doctor

*[Signature]*  
 Signature of Examinee

Date

Place

**NOTES:**

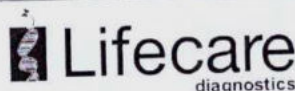

**Main Centre :** 1st Floor, Sunshine, Opp. Shastri Nagar, Lokhandwala, Andheri (W), Mumbai. Tel.: 2633 2527-32  
**Central Laboratory :** 206, Cosmos Plaza, Opp. Indian Oil Nagar, J P Road, Andheri (W), Mumbai. Tel.: 26372527  
**Versova Branch :** 10, 11, First Floor, Silver Streak, Near Bus Depot, Yari Road, Versova, Andheri (W), Mumbai. Tel.: 26399210  
**Worli Branch :** B-101, Trade World, Kamala Mills, Senapati Bapat Marg, Lower Parel West, Lower Parel, Mumbai- 400013. Tel: 9167223844  
**Mumbai : Versova | Lokhandwala | Goregaon | Kandivali | Dahisar | Worli | Pune : Aundh | Chinchwad | Gujrat : Vadodra**  
 E-mail : admin@lifecarediagnostics.com | feedback@lifecarediagnostics.com | Website : www.lifecarediagnostics.com

NOTE : General physical examination & investigation included in the health checkup have certain limitations and may not be able to detect any latent or asymptomatic disease. Hence any new symptoms arising after the medical checkup should be notified to attending physician.

# Report

22/3/23

Divya Gurusri

33/F

Married ; NOC/C .

K/C/O PCOD ————— lifestyle changes

↳ irregular menses

↳ Dysmenorrhoea

↳ NO H/O menorrhagia

NO H/O VD, VO, VI

NO SCOPU

LMP = 6/12/22 .

Cro Po Lo Ao .

Adv — Lifestyle changes (continue)

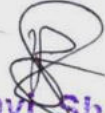
  
Dr. Bhairavi Sharma (M.B.B.S.)  
Reg No: 2022/07/4765



22.03.23

To Whomsoever it may concern

I, Divya Shri, would like to skip my pap smear test for today and would like to take it later.

Yours faithfully,

Divyashri

Lifecare  
diagnostics

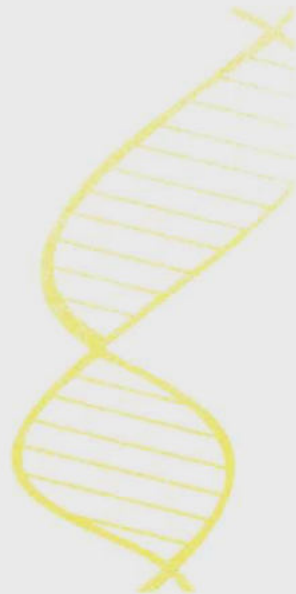

# Report

Patient Name : MRS. DIVYA SHRI  
GUTURI  
Age / Sex : 33 Yrs 3 M / Female  
DOB : 6/12/1989  
LCID No : 225614  
UID No : 87280

Reference : MEDIWHEEL  
Organization : DIRECT  
Org ID : NA

Registered On : Mar 22, 2023, 10:23 a.m.  
Collected On : Mar 22, 2023, 10:23 a.m.  
Reported On : Mar 22, 2023, 01:11 p.m.



## X-RAY CHEST PA

The visualised lung fields appear clear.

Both cardio & costo-phrenic angles appear clear.

**Left hilum appears bulky.** Right hilum appear normal.

Cardiac shadow appears normal.

Both domes of diaphragm are normal.

Visualised bones appear normal.

\*\*END OF REPORT\*\*



  
Dr Smita Dudhal  
DNB DMRD MBBs  
Consultant Radiologist

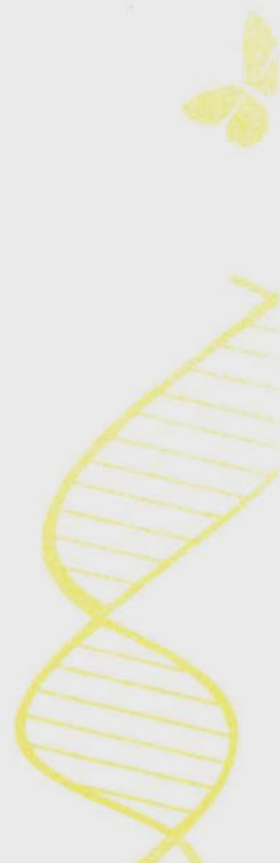

# Report

Patient Name : MRS. DIVYA SHRI  
GUTURI  
Age / Sex : 33 Yrs 3 M / Female  
DOB : 6/12/1989  
LCID No : 32303075302  
UID No : 87280

Reference : MEDIWHEEL  
Organization : DIRECT  
Org ID : NA

Registered On : Mar 22, 2023, 10:23 a.m.  
Collected On : Mar 22, 2023, 01:23 p.m.  
Reported On : Mar 22, 2023, 06:17 p.m.



**Blood sugar post prandial**

Specimen Type : Plasma

Test Description	Value(s)	Unit(s)	Reference Range
------------------	----------	---------	-----------------

**BIOCHEMISTRY**

Blood sugar post prandial  
*By Hexokinase method*

119

mg/dl

70 - 140

Remark

Post Prandial urine sugar - Absent

Diagnostic criteria of Diabetes Mellitus (ADA guidelines 2021)

Fasting Blood Glucose :  $\geq 126$  mg/dl

OR

2 Hr Post Glucose :  $\geq 200$  mg/dl

OR

HbA1c  $\geq 6.5$  %

OR

Random Blood Glucose :  $\geq 200$  mg/dl

**\*\*END OF REPORT\*\***

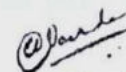

Dr. Vijay Varde  
M.D.(Path) D.P.B  
Consultant Pathologist



# Report



**Lifecare**  
diagnostics

**Patient Name** : MRS. DIVYA SHRI  
GUTURI  
**Age / Sex** : 33 Yrs 3 M / Female  
**DOB** : 6/12/1989  
**LCID No** : 323030753  
**UID No** : 87280

**Reference** : MEDIWHEEL  
**Organization** : DIRECT  
**Org ID** : NA

**Registered On** : Mar 22, 2023, 10:23 a.m.  
**Collected On** : Mar 22, 2023, 10:26 a.m.  
**Reported On** : Mar 22, 2023, 03:03 p.m.



## BLOOD GROUP LC

Specimen Type : EDTA

Test Description	Value(s)	Unit(s)	Reference Range
------------------	----------	---------	-----------------

### SEROLOGY

ABO Group "A"  
*By SLIDE/TUBE Method*  
Rh (Factor) Negative  
*By SLIDE/TUBE Method*

Remark

Test done by : Agglutination Forward & Reverse Method (Whole Blood & Serum)

\* : Rechecked

**\*\*END OF REPORT\*\***



**Dr. Vijay Varde**  
M.D.(Path) D.P.B  
Consultant Pathologist



EQAS  
BIORAD

26  
Years of Service



# Report



**Lifecare**  
diagnostics

**Patient Name** : MRS. DIVYA SHRI  
GUTURI  
**Age / Sex** : 33 Yrs 3 M / Female  
**DOB** : 6/12/1989  
**LCID No** : 323030753  
**UID No** : 87280

**Reference** : MEDIWHEEL  
**Organization** : DIRECT  
**Org ID** : NA

**Registered On** : Mar 22, 2023, 10:23 a.m.

**Collected On** : Mar 22, 2023, 10:26 a.m.

**Reported On** : Mar 22, 2023, 01:43 p.m.



**Total Cholesterol**

Specimen Type : Serum

Test Description	Value(s)	Unit(s)	Reference Range
<b>BIOCHEMISTRY</b>			
Total Cholesterol (Serum) <i>By CHOD-PAP Method</i>	212	mg/dl	UPTO 200

Total Cholesterol : Desirable : Less than 200 mg%

Borderline High : 200 - 239 mg% High : More than 239 mg%

Done on fully automated SIEMENS DIMENSION RXL MAX.

\* : Rechecked

**\*\*END OF REPORT\*\***



**Dr. Vijay Varde**  
M.D.(Path) D.P.B  
Consultant Pathologist

Lifecare  
diagnostics



**NABL**  
ISO : 15189

Accreditation Number: MC-2895

**EQAS**  
BIORAD

**26**  
Years of Service





# Report



**Lifecare**  
diagnostics

**Patient Name** : MRS. DIVYA SHRI  
GUTURI  
**Age / Sex** : 33 Yrs 3 M / Female  
**DOB** : 6/12/1989  
**LCID No** : 323030753  
**UID No** : 87280

**Reference** : MEDIWHEEL  
**Organization** : DIRECT  
**Org ID** : NA

**Registered On** : Mar 22, 2023, 10:23 a.m.  
**Collected On** : Mar 22, 2023, 10:26 a.m.  
**Reported On** : Mar 22, 2023, 01:43 p.m.



## Triglycerides

Specimen Type : Serum

Test Description	Value(s)	Unit(s)	Reference Range
<b>BIOCHEMISTRY</b> Serum Triglycerides <i>By Enzymatic GPO/PAP Method</i>	86	mg/dl	Less than 150

### Triglycerides :

Normal : Less than 150 mg%

Borderline : 150 - 199 mg%

High : 200 - 499 mg%

Very High : More than 499 mg%

Done on fully automated SIEMENS DIMENSION RXL MAX.

\* : Rechecked

**\*\*END OF REPORT\*\***



**Dr. Vijay Varde**  
M.D.(Path) D.P.B  
Consultant Pathologist



EQAS  
BIORAD

26  
Years of Service



# Report

**Patient Name** : MRS. DIVYA SHRI  
GUTURI  
**Age / Sex** : 33 Yrs 3 M / Female  
**DOB** : 6/12/1989  
**LCID No** : 32303075301  
**UID No** : 87280

**Reference** : MEDIWHEEL  
**Organization** : DIRECT  
**Org ID** : NA

**Registered On** : Mar 22, 2023, 10:23 a.m.

**Collected On** : Mar 22, 2023, 10:26 a.m.

**Reported On** : Mar 22, 2023, 01:17 p.m.



**Blood sugar fasting LC**

Specimen Type : Plasma

Test Description	Value(s)	Unit(s)	Reference Range
------------------	----------	---------	-----------------

**BIOCHEMISTRY**

Blood Sugar Fasting

<b>Glucose value</b> <i>By Hexokinase method</i>	89	mg/dl	70 - 110
---	----	-------	----------

Diagnostic criteria of Diabetes Mellitus (ADA guidelines 2021)

Fasting Blood Glucose :  $\geq 126$  mg/dl

OR

2 Hr Post Glucose :  $\geq 200$  mg/dl

OR

HbA1c  $\geq 6.5$  %

OR

Random Blood Glucose :  $\geq 200$  mg/dl

**\*\*END OF REPORT\*\***



Lifecare  
diagnostics

**Dr. Vijay Varde**  
M.D.(Path) D.P.B  
Consultant Pathologist



# Report



**Lifecare**  
diagnostics

**Patient Name** : MRS. DIVYA SHRI  
GUTURI  
**Age / Sex** : 33 Years / Female  
**DOB** : 6/12/1989  
**LCID No** : 323030753  
**UID No** : 87280

**Reference** : MEDIWHEEL  
**Organization** : DIRECT  
**Org ID** : NA

**Registered On** : Mar 22, 2023, 10:23 a.m.

**Collected On** : Mar 22, 2023, 10:26 a.m.

**Reported On** : Mar 22, 2023, 01:43 p.m.



## LIVER FUNCTION TEST (LFT) LC

Specimen Type : Serum

Test Description	Value(s)	Unit(s)	Reference Range
<b><u>BIOCHEMISTRY</u></b>			
Serum Bilirubin (Total) <i>ByDiazo Method</i>	0.81	mg/dl	0.2 - 1.0
Serum Bilirubin (Direct) <i>ByDiazo Method</i>	0.12	mg/dl	0.0 - 0.2
Serum Bilirubin (Indirect) <i>Calculated</i>	0.69	mg/dl	upto 0.90
S.G.O.T (AST) <i>BySerum By Enzymatic Method IFCC</i>	28	U/L	15 - 37
S.G.P.T <i>BySerum by Enzymatic Method</i>	50	U/L	16 - 63
Serum GGTP <i>ByEnzymatic Method</i>	34	U/L	15 - 85
Alkaline Phosphatase	72	U/L	46-116
Serum Proteins <i>ByBiuret Method</i>	7.4	g/dl	6.4 - 8.2
S. Albumin <i>ByBromocresol purple Method</i>	3.8	g/dl	3.4 - 5.0
Serum Globulin	<b>3.60</b>	gm/dl	1.8 - 3.6
A/G Ratio	<b>1.06</b>		1.5 - 3.5
Remark			

**\*\*END OF REPORT\*\***

**Dr. Vijay Varde**  
**M.D.(Path) D.P.B**  
Consultant Pathologist



# Report

**Patient Name** : MRS. DIVYA SHRI GUTURI  
**Age / Sex** : 33 Yrs 3 M / Female  
**LCID No** : 323030753  
**UID No** : 87280

**Reference** : MEDIWHEEL  
**Organization** : DIRECT  
**Org ID** : NA

**Registered On** : 22/03/2023, 10:23 a.m.  
**Collected On** : 22/03/2023  
**Reported On** : 22/03/2023, 01:43 p.m.



## LIPID PROFILE LC

Specimen Type : Serum

Test Description	Value(s)	Unit(s)	Reference Range
<b>BIOCHEMISTRY</b>			
Triglycerides <i>By Enzymatic GPO/PAP Method</i>	86	mg/dl	Less than 150
Total Cholesterol <i>By CHOD-PAP Method</i>	212	mg/dl	UPTO 200
HDL Cholesterol <i>By Enzymatic Method</i>	40	mg/dl	40 - 60
VLDL Cholesterol	17.20	mg/dl	6 - 38
LDL Cholesterol	154.80	mg/dl	Upto 100
Cholesterol : HDL Cholesterol Ratio	5.30		Upto - 5
LDL Cholesterol/HDL Cholesterol Ratio	3.87		Upto 4

<b>Total Cholesterol :</b>	<b>HDL-Cholesterol:</b>
<i>Desirable : Less than 200 mg%</i> <i>Borderline High : 200 - 239 mg% High : More than 239 mg%</i>	<i>Desirable : More than 40 mg%</i> <i>Low : Less than 40 mg%</i>
<b>LDL-Cholesterol (Non-protective cholesterol) :</b>	<b>Triglycerides :</b>
<i>Optimal : Less than 100 mg% NearOptimal : 100 - 129 mg%</i> <i>Borderline High : 130 - 159 mg%</i> <i>High : 160 - 189 mg%</i> <i>Very High : More than 189 mg%</i>	<i>Normal : Less than 150 mg%</i> <i>Borderline : 150 - 199 mg%</i> <i>High : 200 - 499 mg%</i> <i>Very High : More than 499 mg%</i>

\*\*END OF REPORT\*\*



Dr. Vijay Varde  
M.D.(Path) D.P.B  
Consultant Pathologist



# Report

**Patient Name** : MRS. DIVYA SHRI  
GUTURI  
**Age / Sex** : 33 Yrs 3 M / Female  
**DOB** : 6/12/1989  
**LCID No** : 323030753  
**UID No** : 87280

**Reference** : MEDIWHEEL  
**Organization** : DIRECT  
**Org ID** : NA

**Registered On** : Mar 22, 2023, 10:23 a.m.

**Collected On** : Mar 22, 2023, 10:26 a.m.

**Reported On** : Mar 22, 2023, 01:43 p.m.



## Uric Acid

Specimen Type : Serum

Test Description	Value(s)	Unit(s)	Reference Range
<b>BIOCHEMISTRY</b>			
Serum Uric Acid <i>By Serum by Uricase Method</i>	4.6	mg/dl	2.6 - 6.0

\*\*END OF REPORT\*\*



**Dr. Vijay Varde**  
M.D.(Path) D.P.B  
Consultant Pathologist

**Lifecare**  
diagnostics



# Report



**Lifecare**  
diagnostics

**Patient Name** : MRS. DIVYA SHRI  
GUTURI  
**Age / Sex** : 33 Yrs 3 M / Female  
**DOB** : 6/12/1989  
**LCID No** : 323030753  
**UID No** : 87280

**Reference** : MEDIWHEEL  
**Organization** : DIRECT  
**Org ID** : NA

**Registered On** : Mar 22, 2023, 10:23 a.m.

**Collected On** : Mar 22, 2023, 10:26 a.m.

**Reported On** : Mar 22, 2023, 12:40 p.m.



## COMPLETE BLOOD COUNT (CBC) LC

Specimen Type : EDTA

Test Description	Value(s)	Unit(s)	Reference Range
<b>HEMATOLOGY</b>			
Haemoglobin (Mod.Cyanmethemoglobin)	13.3	gms%	12 - 15
R.B.C Count (Impedence)	4.39	$\times 10^6/\text{cmm}$	3.8 - 4.8
PCV (Conductivity)	40.9	%	36 - 46
MCV (Calculated)	93.17	fL	83 - 101
MCH(Calculated)	30.30	Pg	27 - 32
MCHC(Calculated)	32.52	gms%	31.5 - 34.5
W.B.C. Count(Impedence)	6.34	$\times 10^3/\text{cmm}$	4 - 10
RDW(Calculated)	12.6	%	11.6 - 14.0
MPV(Calculated)	10.2	fL	6 - 11
Platelet Count(Impedence)	3.89	$\times 10^5/\text{cmm}$	1.50 - 4.10
<b>DIFFERENTIAL COUNT (Impedence,Light Absorbance)</b>			
Neutrophils	54	%	40 - 80
Lymphocytes	37	%	20 - 40
Eosinophils	02	%	1 - 6
Monocytes	07	%	2 - 10
Basophils	0	%	0 - 2
RBC Morphology <i>Staining &amp; Microscopy</i>	Normocytic normochromic.		
WBC Morphology <i>Staining &amp; Microscopy</i>	Normal		
PLATELETS <i>Staining &amp; Microscopy</i>	Adequate on smear.		
Other	-		

CBC done on fully Automated Yumizen H550

\*\*END OF REPORT\*\*



*Dr. Vijay Varde*

**Dr. Vijay Varde**  
M.D.(Path) D.P.B  
Consultant Pathologist



EQAS  
BIORAD

26  
Years of Service

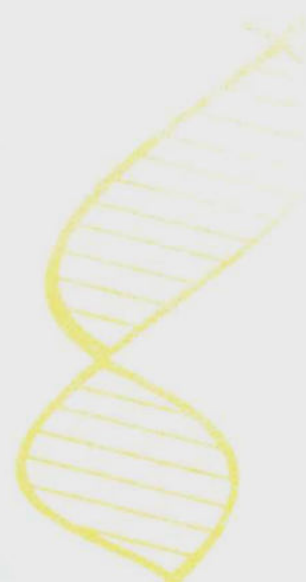

# Report

Patient Name : MRS. DIVYA SHRI  
GUTURI  
Age / Sex : 33 Yrs 3 M / Female  
DOB : 6/12/1989  
LCID No : 323030753  
UID No : 87280

Reference : MEDIWHEEL  
Organization : DIRECT  
Org ID : NA

Registered On : Mar 22, 2023, 10:23 a.m.

Collected On : Mar 22, 2023, 10:26 a.m.

Reported On : Mar 22, 2023, 01:43 p.m.



## Blood Urea/BUN

Specimen Type : Serum

Test Description	Value(s)	Unit(s)	Reference Range
<b>BIOCHEMISTRY</b>			
Serum Urea <i>By Urease Method</i>	11.34	mg/dl	10 - 38.5
BUN <i>By Serum By Urease with GLDH</i>	5.3	mg/dl	5 - 18

Remark :

\*\*END OF REPORT\*\*

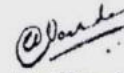

Dr. Vijay Varde  
M.D.(Path) D.P.B  
Consultant Pathologist

Lifecare  
diagnostics



# Report



**Lifecare**  
diagnostics

**Patient Name** : MRS. DIVYA SHRI  
GUTURI  
**Age / Sex** : 33 Yrs 3 M / Female  
**DOB** : 6/12/1989  
**LCID No** : 323030753  
**UID No** : 87280

**Reference** : MEDIWHEEL  
**Organization** : DIRECT  
**Org ID** : NA

**Registered On** : Mar 22, 2023, 10:23 a.m.

**Collected On** : Mar 22, 2023, 10:26 a.m.

**Reported On** : Mar 22, 2023, 01:44 p.m.



**CREATININE (SIEMENS) LC**

Specimen Type : Serum

Test Description	Value(s)	Unit(s)	Reference Range
<b>BIOCHEMISTRY</b>			
Creatinine	0.71	mg/dl	0.55 - 1.02

**\*\*END OF REPORT\*\***



**Dr. Vijay Varde**  
M.D.(Path) D.P.B  
Consultant Pathologist

Lifecare  
diagnostics



EQAS  
BIORAD

26  
Years of Service





# Report

**Patient Name** : MRS. DIVYA SHRI  
GUTURI  
**Age / Sex** : 33 Yrs 3 M / Female  
**DOB** : 6/12/1989  
**LCID No** : 323030753  
**UID No** : 87280

**Reference** : MEDIWHEEL  
**Organization** : DIRECT  
**Org ID** : NA

**Registered On** : Mar 22, 2023, 10:23 a.m.

**Collected On** : Mar 22, 2023, 10:26 a.m.

**Reported On** : Mar 22, 2023, 03:30 p.m.



## Glycosylated HB A1c

Specimen Type : EDTA

Test Description	Value(s)	Unit(s)	Reference Range
<b>BIOCHEMISTRY</b>			
Glycosylated HBA1C	5.4	%	
AVERAGE BLOOD GLUCOSE LEVEL	108.28	mg/dl	

Reference Values : Glyco HB A1c

Non Diabetic : 4.0 - 6.0

Good Diabetic Control : 6.0 - 7.0

Fair Diabetic Control : 7.0 - 8.0

Poor Diabetic Control : > 8.0

Maintaining HbA1c levels to less than 7% will reduce risk of long term complications of Diabetes.

Method : Ion Exchange HIGH Pressure Liquid Chromatography (HPLC), on Fully Automated Biorad D10 analyser.

**INFORMATION** : Glycosylated Haemoglobin accumulates within the red blood cells & exists in this form throughout the lifespan of red cells. Thus a single HbA1c value taken every 2 - 3 months serves over those months. The measurement of HbA1c has been used as an index of metabolic control of diabetes during the preceding 2 - 3 months providing physician with an objective look at patient's diabetes control. HbA1c is not affected by factors like intake of carbohydrates, timing of antidiabetes drugs, daily activities.

Test done on BIORAD D10.

This test has been performed at Lifecare Diagnostics & Research Centre Pvt. Ltd.

Diagnostic criteria of Diabetes Mellitus (ADA guidelines 2021)

Fasting Blood Glucose :  $\geq$  126 mg/dl

OR

2 Hr Post Glucose :  $\geq$  200 mg/dl

OR

HbA1c  $\geq$  6.5 %

OR

Random Blood Glucose :  $\geq$  200 mg/dl

**\*\*END OF REPORT\*\***



**Dr. Vijay Varde**  
M.D.(Path) D.P.B  
Consultant Pathologist



# Report



**Lifecare**  
diagnostics

**Patient Name** : MRS. DIVYA SHRI  
GUTURI  
**Age / Sex** : 33 Yrs 3 M / Female  
**DOB** : 6/12/1989  
**LCID No** : 323030753  
**UID No** : 87280

**Reference** : MEDIWHEEL  
**Organization** : DIRECT  
**Org ID** : NA

**Registered On** : Mar 22, 2023, 10:23 a.m.  
**Collected On** : Mar 22, 2023, 10:26 a.m.  
**Reported On** : Mar 22, 2023, 03:30 p.m.



**BUN / Creatinine Ratio**

Specimen Type : Blood

Test Description	Value(s)	Unit(s)	Reference Range
<b>BIOCHEMISTRY</b>			
BUN / Creatinine Ratio <i>Calculation</i>	7.5		10:1 - 20:1

**\*\*END OF REPORT\*\***



**Dr. Vijay Varde**  
M.D.(Path) D.P.B  
Consultant Pathologist

Lifecare  
diagnostics



# Report

Patient Name : MRS. DIVYA SHRI  
GUTURI  
Age / Sex : 33 Yrs 3 M / Female  
DOB : 6/12/1989  
LCID No : 323030753  
UID No : 87280

Reference : MEDIWHEEL  
Organization : DIRECT  
Org ID : NA

Registered On : Mar 22, 2023, 10:23 a.m.  
Collected On : Mar 22, 2023, 10:24 a.m.  
Reported On : Mar 22, 2023, 01:36 p.m.



## Urine Routine LC

Specimen Type : Urine

Test Description	Value(s)	Unit(s)	Reference Range
------------------	----------	---------	-----------------

### CLINICAL PATHOLOGY

#### Physical Examination

Quantity	30	ml	-
Colour	Pale yellow		
<i>By Visual Examination</i>			
Appearance	Slightly Hazy		
Specific Gravity	1.005		1.000 - 1.035
<i>By Ion Concentration / Color Indicator</i>			
Reaction (pH)	6.0		5.0 - 8.0
<i>By Color Indicator</i>			

#### Chemical Examination

Proteins	Absent		Absent
<i>By Turbidometric Method</i>			
Bile salts	Absent		Absent
Bile Pigments	Absent		
<i>By Diazo / Fouchets</i>			
Occult Blood	Trace		Absent
<i>By Oxidation / Microscopy</i>			
Glucose	Absent		Absent
<i>By Enzymatic, GOD, POD &amp; Benedicts Test</i>			
Ketones	Absent		Absent
Urobilinogen	Normal		Normal
<i>By Diazo/p-amino Benzaldehyde react</i>			

#### Microscopic Examination (per H.P.F.)

Epithelial Cells	2 - 4	/hpf	3 - 5
Leucocytes	2 - 4	/hpf	0 - 5
Red Blood Cells	0 - 2	/hpf	0 - 2
Casts	Absent		
Crystals	Absent		
Trichomonas vaginalis	Absent		
Yeast	Absent		
Spermatozoa	Absent		
<i>By Manual Microscopy</i>			

CHEMICAL EXAMINATION DONE BY MULTISTIX-SG (SIEMENS)

\*\*END OF REPORT\*\*

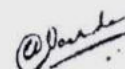

Dr. Vijay Varde  
M.D.(Path) D.P.B  
Consultant Pathologist



**Patient Name** : MRS. DIVYA SHRI  
GUTURI  
**Age / Sex** : 33.3 years / Female  
**DOB** : 6/12/1989  
**LCID No** : 225614  
**UID No** : 87280

**Reference** : MEDIWHEEL  
**Organization** : DIRECT  
**Org ID** : NA

**Registered On** : Mar 22, 2023, 10:23 a.m.  
**Collected On** : Mar 22, 2023, 10:23 a.m.  
**Reported On** : Mar 22, 2023, 12:20 p.m.



**2D- ECHO**

**Normal LV dimensions**  
**Hypercontractility noted.**  
**LVEF – 60%**  
**Normal RV**  
**Structurally normal valves.**  
**Intact IAS/IVS**  
**PH could not be determined due to absence of TR jet**  
**No clots**  
**No Vegetation**  
**Normal Pericardium**  
**Doppler : Normal flow**

# Report

**Patient Name** : MRS. DIVYA SHRI  
GUTURI  
**Age / Sex** : 33.3 years / Female  
**DOB** : 6/12/1989  
**LCID No** : 225614  
**UID No** : 87280

**Reference** : MEDIWHEEL  
**Organization** : DIRECT  
**Org ID** : NA

**Registered On** : Mar 22, 2023, 10:23 a.m.  
**Collected On** : Mar 22, 2023, 10:23 a.m.  
**Reported On** : Mar 22, 2023, 12:20 p.m.



**Mitral Valve : Amplitude : 24mm**  
**EF Slope : 80mm/Sec**  
**EPSS : 02mm**  
**Left Ventricle : LVIDD : 37 mm**  
**LVIDS : 26 mm**  
**IVS : 06mm**  
**LVPW : 07mm**  
**Right Ventricle : 07mm**  
**Aortic Root : 27mm**  
**Left Atrium : 18mm**  
**Aortic Opening : 19mm**

**\*\*END OF REPORT\*\***

**DR. PUROHIT BHAVIN**  
MRCGP (Intl), MD (Physician), DFID,  
FICM, FCC, PC (Lab. BOSTON  
FIEC, FICD, F/Echo  
Reg. No. 2006/09/3071



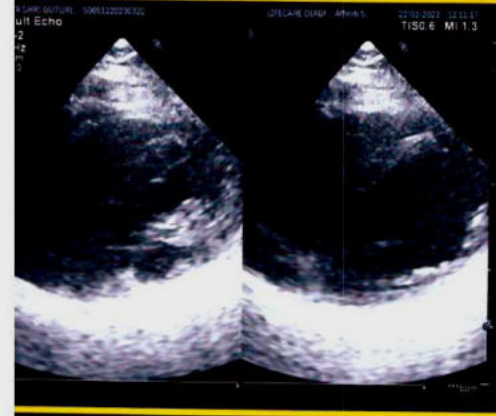
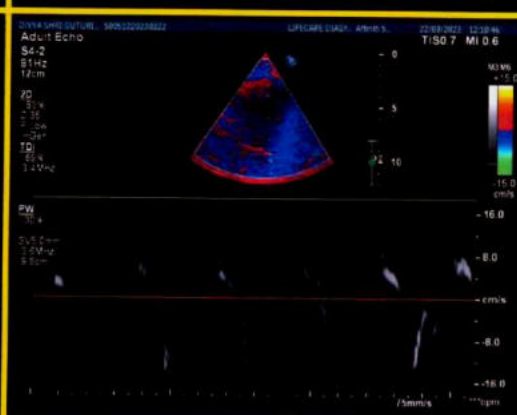
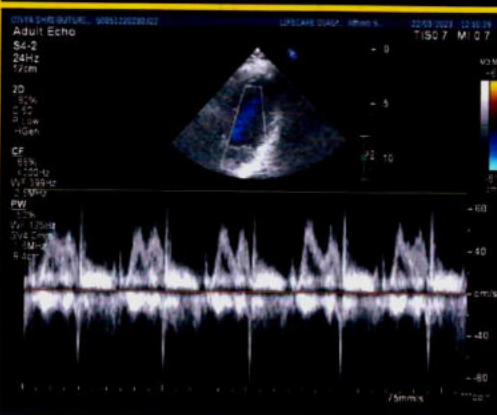
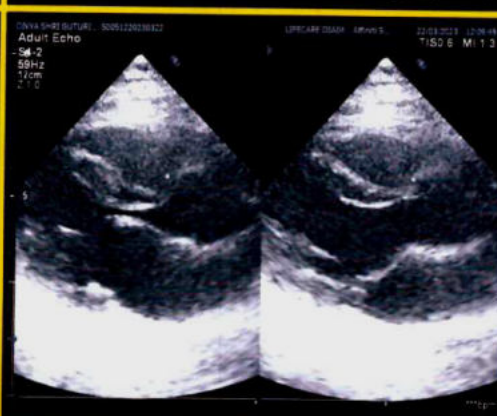
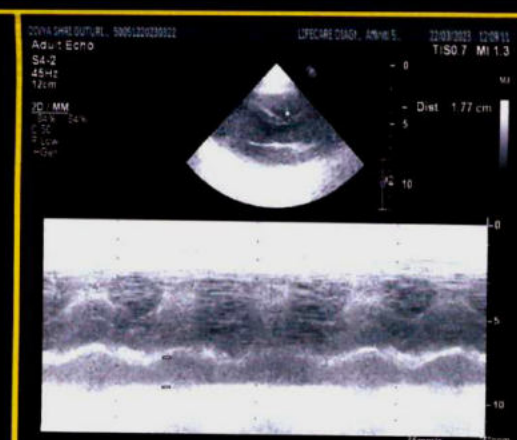
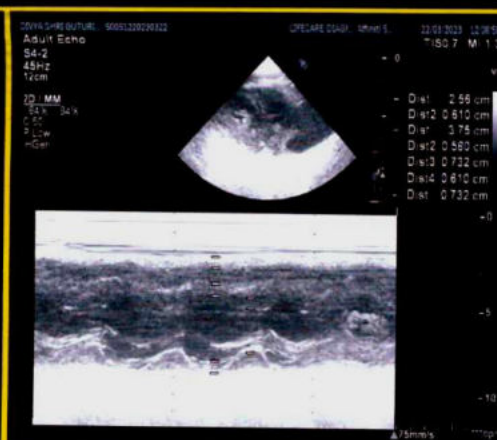
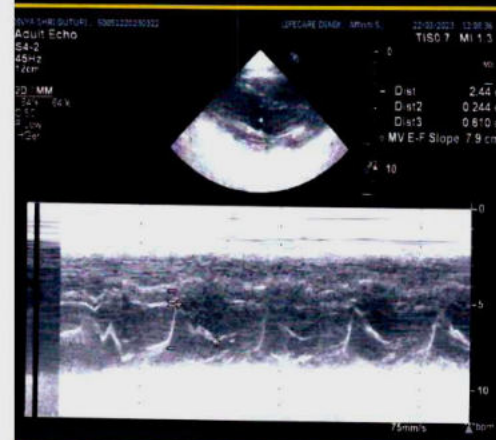

# Report

Patient Name : MRS. DIVYA SHRI  
GUTURI  
Age / Sex : 33 Yrs 3 M / Female  
DOB : 6/12/1989  
LCID No : 323030753  
UID No : 87280

Reference : MEDIWHEEL  
Organization : DIRECT  
Org ID : NA

Registered On : Mar 22, 2023, 10:23 a.m.  
Collected On : Mar 22, 2023, 10:33 a.m.  
Reported On : Mar 22, 2023, 12:23 p.m.



## WHOLE ABDOMEN

Specimen Type : Whole blood

**LIVER:** Liver appears mildly enlarged in size (~15.9 cm) and shows mildly raised parenchymal echotexture. No abnormal focal lesion is seen. Intra-hepatic biliary radicals and portal venous system appears normal.

**COMMON BILE DUCT & PORTAL VEIN:** CBD and Portal vein appear normal in caliber. Aorta and IVC are normal.

**GALL BLADDER:** Gall bladder is physiologically distended with no evidence of abnormal intra-luminal contents. The wall thickness is normal. No pericholecystic fluid collection is noted.

**SPLEEN & PANCREAS:** Visualized spleen (~7.4 cm) and pancreas appear normal in size, position and echotexture.

**KIDNEYS:** Right and Left kidneys measure 11.1 x 3.9 cm and 11.5 x 4.4 cm respectively. Both kidneys appear normal in size, shape, position and echotexture. Normal cortico-medullary differentiation is seen. No intra-renal calculus or abnormal focal lesion is seen. Pelvicalyceal system appears normal.

**URINARY BLADDER:** Urinary Bladder is partially distended and shows no abnormal intraluminal contents. Bladder wall thickness appears normal.

TVS done-

**UTERUS:** Uterus is retroverted, normal in size and measures 5.5 x 4 x 2.9 cm.

The myometrial echotexture appears homogenous with no focal solid / cystic lesion. Endometrium is normal and measures 5.9 mm in thickness. Nabothian cysts are noted in cervix.

**OVARIES:** Bilateral ovaries show multiple tiny peripherally arranged follicles with central echogenic stroma.

Right ovary measures 3.3 x 2.5 x 1.6 cm, volume is 7.6 cc and

Left ovary measures 3.7 x 2.4 x 1.8 cm, volume is 8.4 cc.

No evidence of any adnexal mass seen.

Minimal free fluid noted in POD.

No evidence of adenopathy or ascites is noted.

Visualized bowel loops are normal in caliber & show normal peristalsis.

P.T.O.



# Report



**Lifecare**  
diagnostics

**Patient Name** : MRS. DIVYA SHRI  
GUTURI  
**Age / Sex** : 33 Yrs 3 M / Female  
**DOB** : 6/12/1989  
**LCID No** : 323030753  
**UID No** : 87280

**Reference** : MEDIWHEEL  
**Organization** : DIRECT  
**Org ID** : NA

**Registered On** : Mar 22, 2023, 10:23 a.m.

**Collected On** : Mar 22, 2023, 10:33 a.m.

**Reported On** : Mar 22, 2023, 12:23 p.m.



## IMPRESSION :

- Mild hepatomegaly with grade I fatty liver.
- Bilateral ovaries showing features of polycystic ovarian disease/variant. Clinical & hormonal correlation is suggested.
- Minimal free fluid noted in POD.

\*\*END OF REPORT\*\*

Dr Smita Dudhal  
DNB DMRD MBBS  
Consultant Radiologist

Lifecare  
diagnostics

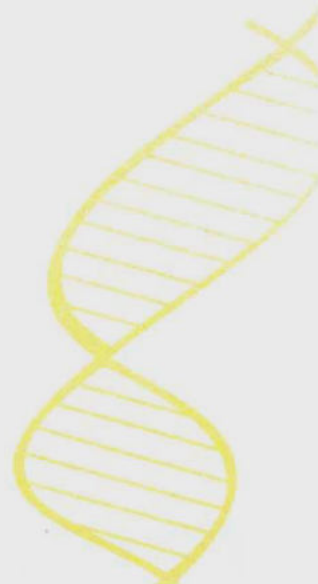

**26**  
Years of Service





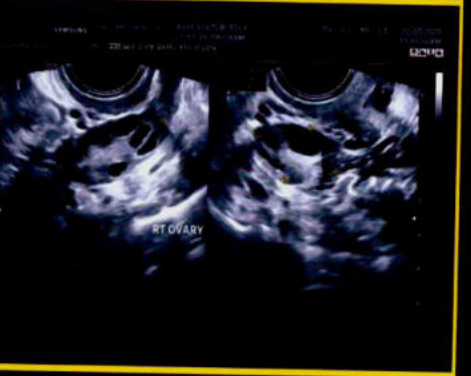
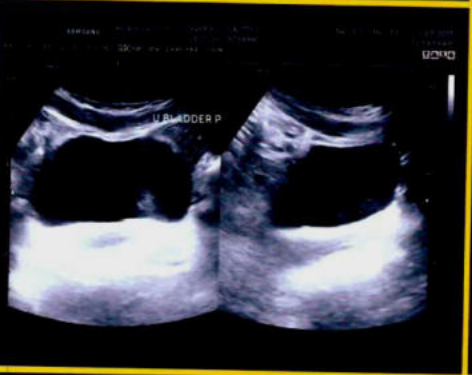

ECG repo  
1.) Name:   
Gender:   
Age:   
Dept:   
Bed No:



AC2 (P10114181)

0.6Hz - 35Hz - AC 50Hz 25mm/s 10mm/mv 1.0.25 Simultaneous

ECG report

1.0  
1453855  
Name: *ms. Divya Ghai*  
Gender: *Female*  
Age: *33/2*  
Dept: *ICU*  
Bed No: *101*

HR : 81 bpm

PR : 130 ms

QRS : 80 ms

QT/QTc : 356/393 ms

P/QRS/T : 67/61/13°

RV5/SV1 : 1.056/0.383 mv

RV5+SV1 : 1.439 mv

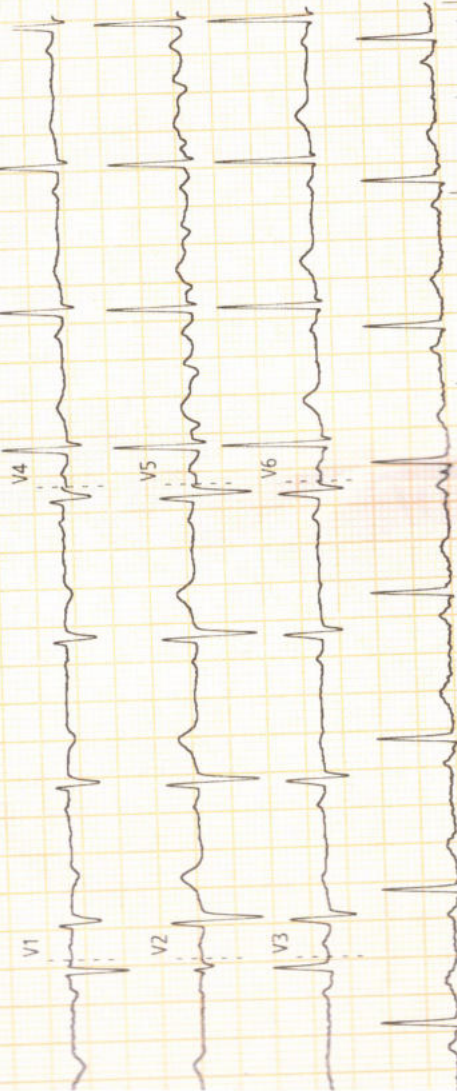

# Report



**Lifecare**  
diagnostics

**Patient Name** : MRS. DIVYA SHRI  
GUTURI  
**Age / Sex** : 33 Yrs 3 M / Female  
**DOB** : 6/12/1989  
**LCID No** : 225614  
**UID No** : 87280

**Reference** : MEDIWHEEL  
**Organization** : DIRECT  
**Org ID** : NA

**Registered On** : Mar 22, 2023, 10:23 a.m.  
**Collected On** : Mar 22, 2023, 10:23 a.m.  
**Reported On** : Mar 22, 2023, 04:32 p.m.



EKG

COMMENT :

: - **SINUS RHYTHM**

: - **WITHIN NORMAL LIMITS**

\*\*END OF REPORT\*\*



*hmm hm*  
**DR. ANIRBAN CHOWDHURY**  
MBBS  
Reg No 2015/149/526



Accreditation Number MC-2895

**EQAS**  
BIORAD

**26**  
Years of Service

