

Name: Mr. Devender Singh  
 UHID: 12116355 Date: 27/01/24  
 Age: 42 Gender: M

**Nursing Assessment**

Profile	
Height (cm): <u>165cm</u>	Waist Circumference (cm): <u>32 inches</u>
Weight (Kg.): <u>68 Kg</u>	Body Mass Index: <u>24.9 Kg/m<sup>2</sup> [18-25]</u>
Occupation: <u>Govt Job</u>	Marital Status <input type="checkbox"/> Single <input checked="" type="checkbox"/> Married

Vital Signs	
Pulse Rate (/min): <u>78.5/min at 2-98</u>	Respiratory Rate (/min): <u>20/min</u>
Blood Pressure (mmHg): <u>100/70 mmHg</u>	Temperature (if febrile): <u>Afebrile</u>

Past History	
<input checked="" type="checkbox"/> Hypertension :	<input checked="" type="checkbox"/> Diabetes :
<input checked="" type="checkbox"/> Heart disease :	<input checked="" type="checkbox"/> Dyslipidemia :
<input checked="" type="checkbox"/> Asthma :	<input type="checkbox"/> Tuberculosis :
<input checked="" type="checkbox"/> Allergies :	
<input type="checkbox"/> Others :	

For Women	
LMP: <u>/</u>	Last Pap smear done in <u>/</u>
Menopause <input type="checkbox"/> Yes <input checked="" type="checkbox"/> No	Last Mammography done in <u>/</u>
Consent for X-ray & Mammography <u>/</u>	

Current Medications
<u>N/A</u>

Signature, Name and Emp. ID of the Nurse: Reeta,

Name: Mr. Devennder Singh  
UHID: 12116355 Date: 27/01/24  
Age: 42 Gender: M

Internal Medicine Consultation

Relevant History:

Diagnosis:

Examination Findings:

Advice / Treatment Plan:

Investigations:

Signature and stamp of the Consultant

Name: Mr Devender Singh  
 UHID: 12116355 Date: 27/01/24  
 Age: 42 Gender: M

**Ophthalmology Consultation**

History: NIL

**Examination findings:**

Visual acuity  $\left\{ \begin{array}{l} R \ 6/6 \\ L \ 6/6 \end{array} \right.$  Visual acuity with glasses  $\left\{ \begin{array}{l} R \\ L \end{array} \right.$

Colour Vision  $\left\{ \begin{array}{l} R \ WNL \\ L \ WNL \end{array} \right.$

**Slit Lamp Examination**

RE

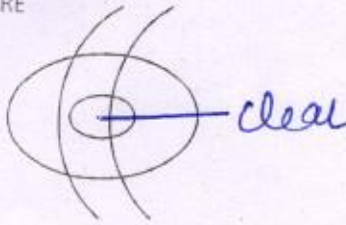

LE

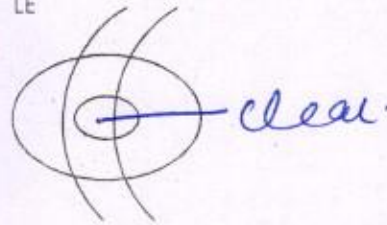

**Fundus Examination**

RE

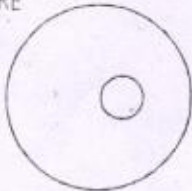

LE

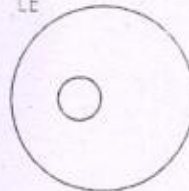

Diagnosis: NADBE

**Treatment\***

**Spectacle prescription:**

Right eye

	SPH	CYL	AXIS	VA
Distance				6/6
Near	Plano	/		N:6

Left eye

	SPH	CYL	AXIS	VA
Distance				6/6
Near	Plano	/		N:6

Signature and stamp of the Ophthalmologist: [Signature]

94 bpm  
-- / -- mmHg

Technician:  
Ordering Ph:  
Referring Ph:  
Attending Ph:

QRS : 78 ms  
QT / QTcBaz : 334 / 417 ms  
PR : 124 ms  
P : 96 ms  
RR / PP : 636 / 638 ms  
P / QRS / T : 45 / 47 / 32 degrees

Normal sinus rhythm  
Normal ECG

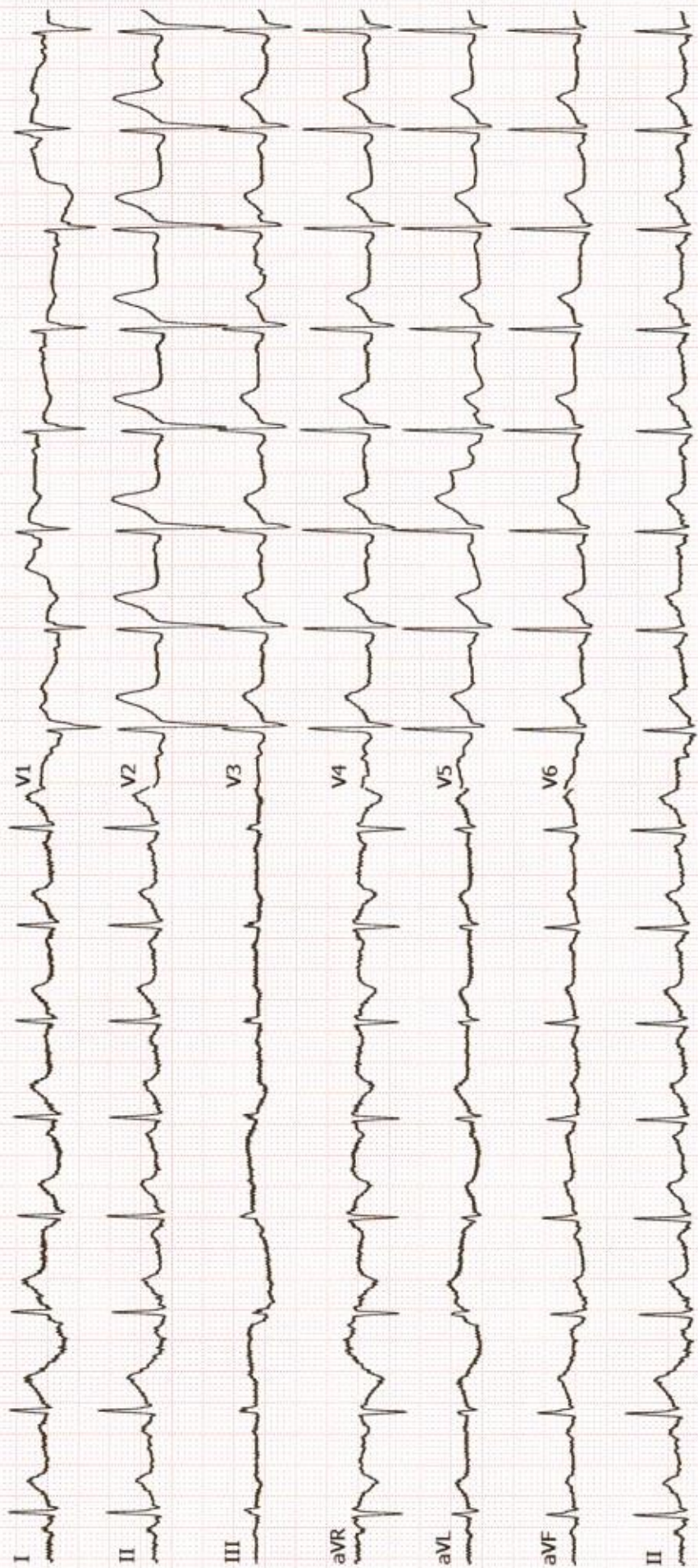

**DEPARTMENT OF FMC-RADIOLOGY LAB**

Date: 27/Jan/2024

**Name: Mr. Devender Singh****UHID | Episode No : 12116355 | 939/24/10021****Age | Sex: 42 YEAR(S) | Male****Order No | Order Date: 10021/PN/OP/2401/2403 | 27-Jan-2024****Order Station : FRONTOFFICE-FMC****Admitted On | Reporting Date : 27-Jan-2024 11:24:36****Bed Name :****Order Doctor Name : Dr.SELF .****CHEST X-RAY ( PA VIEW )**

Both the domes of diaphragm are normal.

Both costophrenic angles are normal.

Both lung fields are clear.

Cardiac size and silhouette are normal.

Both hila and mediastinum are normal.

Bony cage and soft tissues are normal.

**IMPRESSION: NORMAL STUDY.**

**Please correlate clinically and with other relevant investigations.**

**Dr. ADITI PANWAR**

**PMC- 41230**

**Consultant Radiologist**

**NAME: MR. DEVENDER SINGH****AGE AND SEX:42 Y/M****UHID NO: 12116355****DATE:27/01/2024****ROI: WHOLE ABDOMEN**

Liver is normal in size, outline and echogenicity. No focal lesion seen. IHBR's are not dilated. Portal vein and hepatic veins are normal.

Gall bladder is normally distended with anechoic lumen. Wall thickness is normal. No calculus / focal lesion seen. No pericholecystic fluid / collection seen. CBD is normal.

Pancreas is visualized in region of head and proximal body and is normal in size, shape, outline and echotexture. No focal lesion seen. Distal body and tail are obscured by bowel gases.

Spleen is normal in size, outline and echotexture. No focal lesion seen.

Right kidney is normal in size, outline and echogenicity. Cortico-medullary differentiation is maintained. No hydronephrosis / calculus is seen.

Left kidney is normal in size, outline and echogenicity. Cortico-medullary differentiation is maintained. No hydronephrosis / calculus is seen.

Retroperitoneum is normal.

The urinary bladder is fully distended and is normal in outline and wall thickness. No calculi or growth seen.

Prostate is normal in size and shows normal outline and echo pattern. No focal lesion seen.

No free fluid is seen.

**Opinion: Normal study****Suggested clinical correlation.****Dr. ADITI PANWAR**  
**PMC - 41230**  
**Consultant Radiologist**

**DEVENDER SINGH 42M**

**Study Date: 27/01/2024**

Patient ID: 12116355

Accession #:

Alt ID:

DOB:

Age:

Gender: M

Ht:

Wt:

BSA:

Institution: Fortis MEDCENTRE, Chandigarh

Referring Physician:

Physician of Record:

Performed By:

Comments:

### Other Measurements

#### Abdomen General: Bladder Dimensions

PROST L	2.25 cm
PROST H	3.92 cm
PROST W	2.60 cm

### Images

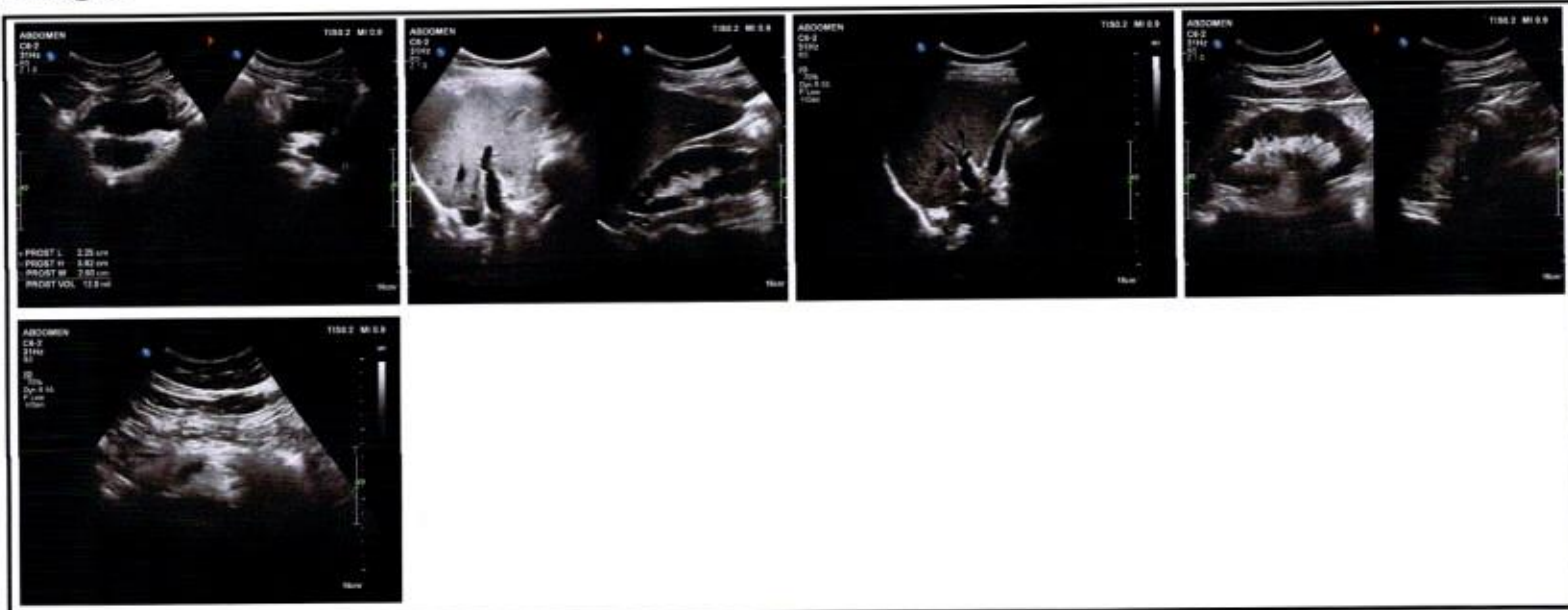

### Signature

Signature:

Name(Print):

Date:

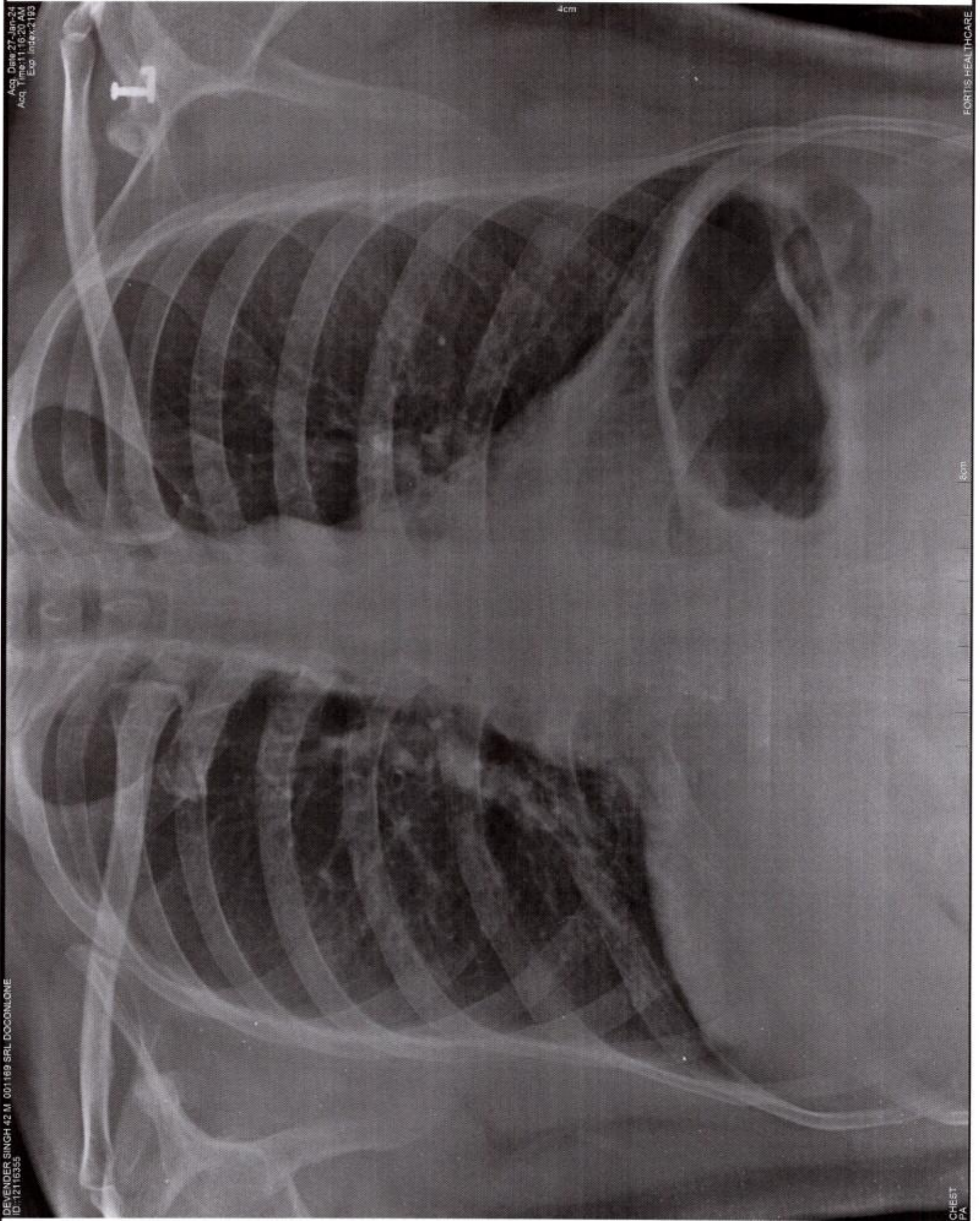



--  
SCO 11, Sector 11 D  
Chandigarh

**Station**  
Telephone:

## EXERCISE STRESS TEST REPORT

Patient Name: Singh, Devender  
Patient ID: 12116355  
Height: 165 cm  
Weight: 68 kg

DOB: 17.11.1981  
Age: 42yrs  
Gender: Male  
Race: Indian

Study Date: 27.01.2024  
Test Type: --  
Protocol: BRUCE

Referring Physician: --  
Attending Physician: DR MANJEET/DR VIJAY HARJAI

Medications:  
--

Medical History:  
--

Reason for Exercise Test:  
--

### Exercise Test Summary

Phase Name	Stage Name	Time in Stage	Speed (km/h)	Grade (%)	HR (bpm)	BP (mmHg)	Comment
PRETEST	SUPINE	00:04	0.00	0.00	116	100/70	
	STANDING	00:34	0.20	0.00	118		
EXERCISE	STAGE 1	03:00	2.70	10.00	139	100/70	
	STAGE 2	03:00	4.00	12.00	153	110/80	
	STAGE 3	02:37	5.50	14.00	169	120/80	
RECOVERY		02:05	0.00	4.00	146	120/80	

The patient exercised according to the BRUCE for 8:36 min:s, achieving a work level of Max. METS: 10.30. The resting heart rate of 116 bpm rose to a maximal heart rate of 171 bpm. This value represents 96 % of the maximal, age-predicted heart rate. The resting blood pressure of 100/70 mmHg, rose to a maximum blood pressure of 120/80 mmHg. The exercise test was stopped due to Target heart rate achieved.

### Interpretation

Summary: Resting ECG: normal.  
Functional Capacity: normal.  
HR Response to Exercise: appropriate.  
BP Response to Exercise: normal resting BP - appropriate response.  
Chest Pain: none.  
Arrhythmias: none.

### Conclusions

--

Physician \_\_\_\_\_

Singh, Devender  
Patient ID 12116355  
27.01.2024  
1:30:52pm

12-Lead Report

117 bpm  
100/70 mmHg

Measured at 60ms Post J (10mm/mV)  
Auto Points

Lead	ST(mm)	Lead	ST(mm)
I	1.20	V1	-0.20
II	0.55	V2	1.60
III	-0.65	V3	1.15
aVR	-0.85	V4	0.75
aVL	0.90	V5	0.60
aVF	0.05	V6	0.25



Singh, Devender  
Patient ID 12116355  
27.01.2024  
1:31:24pm

12-Lead Report  
PRETEST  
STANDING  
00:31

122 bpm  
100/70 mmHg

BRUCE  
0.0 km/h  
0.0 %

Measured at 60ms Post J (10mm/mV)  
Auto Points

Lead	ST(mm)	Lead	ST(mm)
------	--------	------	--------

I	1.25	V1	-0.15
II	0.50	V2	1.65
III	-0.70	V3	1.15
aVR	-0.90	V4	0.85
aVL	1.00	V5	0.60
aVF	0.40	V6	0.25



**Singh, Devender**  
 Patient ID 12116355  
 27.01.2024  
 1:34:14pm

**Comparative Medians Report**

**BRUCE**  
 2.7 km/h  
 10.0 %

139 bpm  
 100/70 mmHg

**EXERCISE**  
**STAGE I**  
 02:50

Lead

ST Level (mm)  
 ST Slope (mV/s)

**BASELINE**  
 60 ms post J

**CURRENT**  
 60 ms post J



**Singh, Devender**  
 Patient ID 12116355  
 27.01.2024  
 1:37:14pm

**Comparative Medians Report**

EXERCISE STAGE 2  
 05:50  
 151 bpm  
 110/80 mmHg

BRUCE  
 4.0 km/h  
 12.0 %

Lead

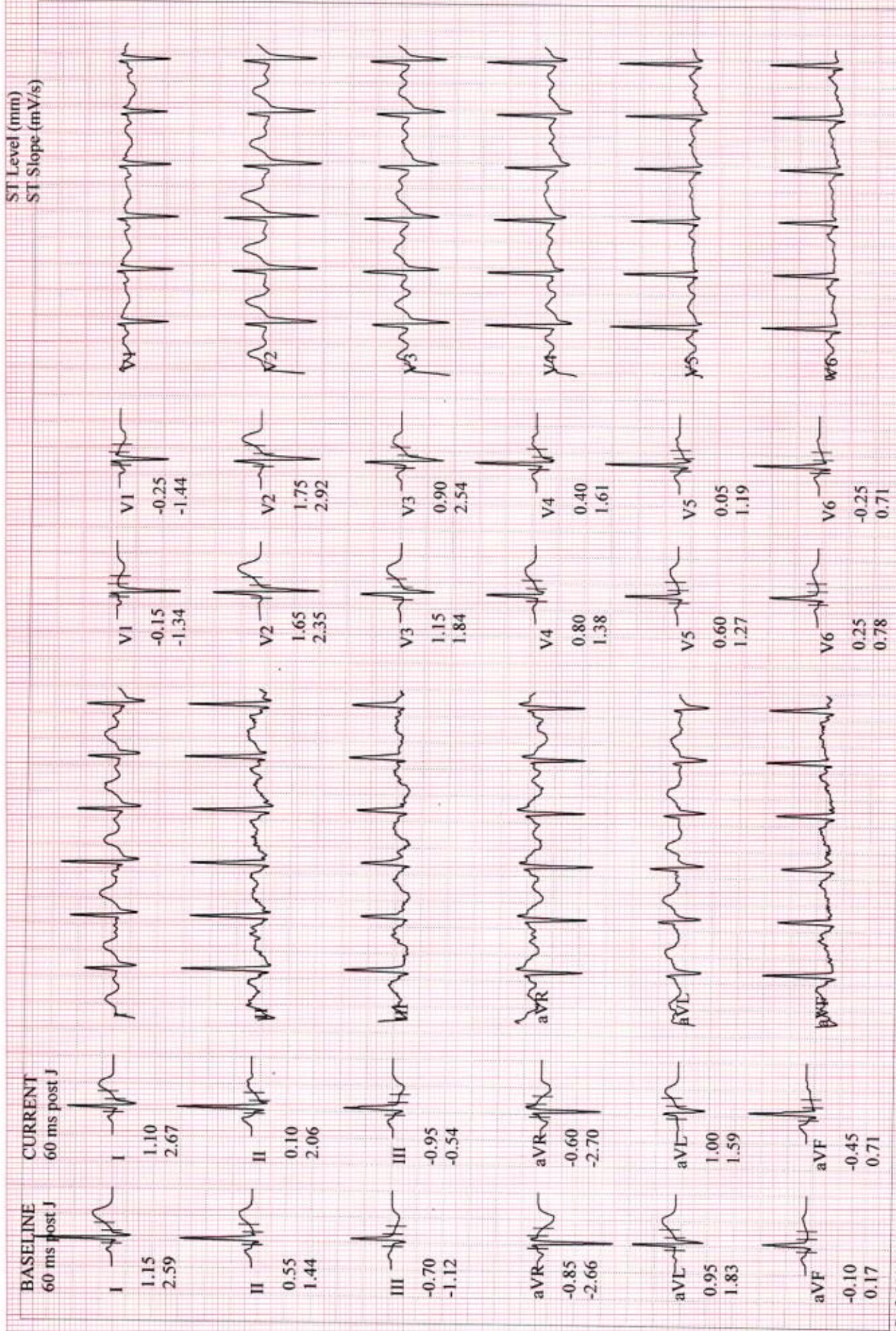

**Singh, Devender**  
 Patient ID 12116355  
 27.01.2024  
 1:40:01pm

**Comparative Medians Report ( PEAK EXERCISE )**  
 EXERCISE  
 STAGE 3  
 08:37

169 bpm  
 120/80 mmHg

BRUCE  
 5.5 km/h  
 14.0 %

Lead

ST Level (mm)  
 ST Slope (mV/s)

BASELINE  
 60 ms post J

CURRENT  
 60 ms post J

I  
 1.15  
 2.59

I  
 1.05  
 2.70

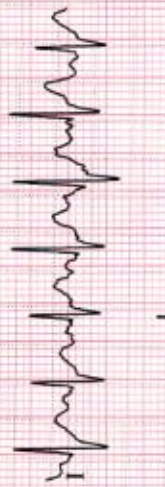

II  
 0.55  
 1.44

II  
 -0.40  
 1.74



III  
 -0.70  
 -1.12

III  
 -1.45  
 -1.05

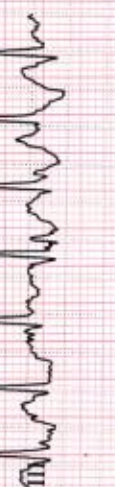

aVR  
 -0.85  
 -2.66

aVR  
 -0.40  
 -2.35

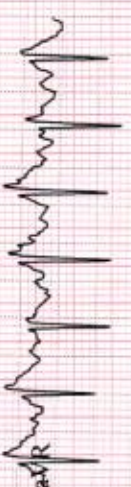

aVL  
 0.95  
 1.83

aVL  
 1.30  
 1.75

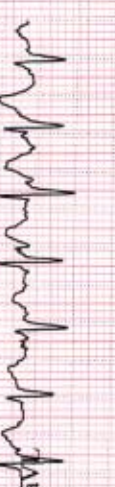

aVF  
 -0.10  
 0.17

aVF  
 -0.90  
 0.39

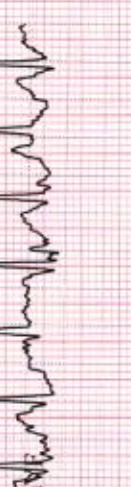

V1  
 -0.15  
 -1.34

V1  
 -0.20  
 -1.18



V2  
 1.65  
 2.35

V2  
 1.95  
 3.44

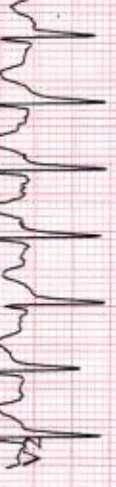

V3  
 1.15  
 1.84

V3  
 0.90  
 2.92

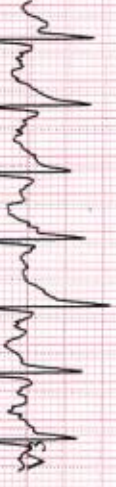

V4  
 0.80  
 1.38

V4  
 0.25  
 2.00



V5  
 0.60  
 1.27

V5  
 -0.15  
 1.40



V6  
 0.25  
 0.78

V6  
 -0.40  
 0.50



**Singh, Devender**  
 Patient ID 12116355  
 27.01.2024  
 1:40:50pm

157 bpm

**Comparative Medians Report**  
 RECOVERY  
 #1  
 00:50

BRUCE  
 0.0 km/h  
 3.9 %

Lead

ST Level (mm)  
 ST Slope (mV/s)

BASELINE  
 60 ms post J

CURRENT  
 60 ms post J

I  
 1.15  
 2.59

I  
 1.25  
 2.88

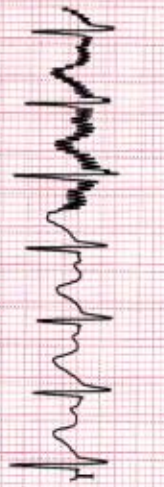

V1  
 -0.15  
 -1.34

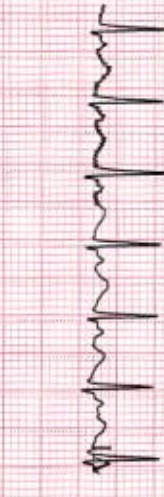

II  
 0.55  
 1.44

II  
 0.20  
 2.15

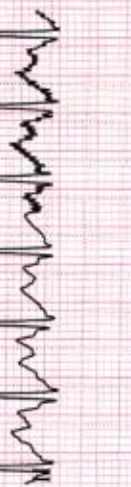

V2  
 1.65  
 2.35

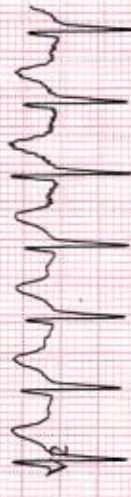

III  
 -0.70  
 -1.12

III  
 -1.05  
 -0.70



V3  
 1.15  
 1.84

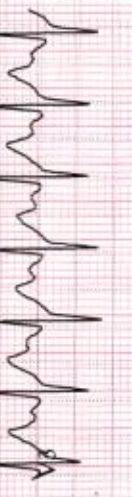

aVR  
 -0.85  
 -2.66

aVR  
 -0.70  
 -2.63



V4  
 0.80  
 1.38

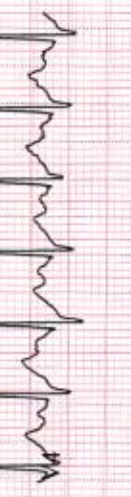

aVL  
 0.95  
 1.83

aVL  
 1.10  
 1.75



V5  
 0.60  
 1.27

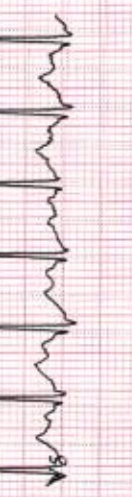

aVF  
 -0.10  
 0.17

aVF  
 -0.45  
 0.70

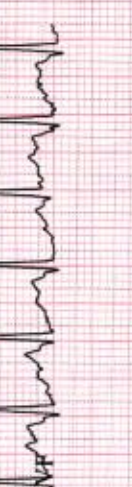

V6  
 0.25  
 0.78

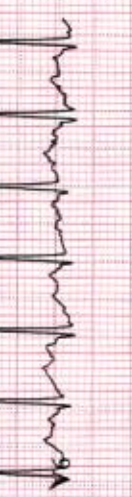

GE CardioSoft V6.73 (2)  
 25 mm/s 10 mm/mV 50Hz 0.01 - 40Hz S+ HR(V2,II)

Start of Test: 1:30:48pm

**Singh, Devender**  
 Patient ID 12116355  
 27.01.2024  
 1:41:50pm

**Comparative Medians Report**  
**RECOVERY**  
 #1  
 01:50

148 bpm

**BRUCE**  
 0.0 km/h  
 4.0 %

Lead

