



THAREJA NURSING HOME



DIGITAL X-RAY, OPG, COMPUTERISED ECG & EEG, DIAGNOSTIC
LABORATORY EQUIPED WITH COMPUTERISED AUTO ANALYZER & CBC

1, Ram Kuteer, Company Bagh Road, ALWAR - 301001 (Raj.) Ph: 0144-2700184, 2331842

PROPOSAL NO:

Patient Name **ASMATA**

Ref. By Dr. **M. N. THAREJA**

Date

Age

Sex

12/10/2021

32Yrs.

F

Details of packages		Patients report	Units	Normal value
	HB	9.5	gm%	M-11.5-18
	TRBC	3.51	million /cu mm	M-4.0-5.5, F-3.9-5.6
	TWBC	12500	cu mm	4000-11000
DLC	Polymorphs	70	%	42-75
	Lymphocytes	26	%	20-50
	Eosinophil	04	%	1-6
	ESR	05	mm 1 st Hr.	M-0-9, F-0-20
	Platelets	298000	Lack / cu mm	1.5-4
	PCV	27.5	%	37-54
	MCV	78.3	Cubicmicrons	86-96
	MCH	27.1	Picograms	26-34
	MCHC	34.5	%	32-36
Blood Grouping & Rh Factor		"O"Rh+Ve(Positive)		
	Blood BUN	12.0	Mg%	7-21
	S.Creatinine	0.91	Mg/100ml	0.9-1.4 mg /100 ml
	VDRL	-		
	HIV I & II	-	Elisa Method	
	HbA1C	4.7	%	4-6%
	PSA	-	Ng/ml	Less Than 4.0 Ng/ml

Details of packages		Patients report	Units	Normal value	
LFT	GGTP	26	U/L	5-60	
	SGOT	21	Units / ml	Upto 40	
	SGPT	24	Units / ml	Upto 40	
	S. Bilirubin	Total	0.45	mg%	Upto 1.2
		Direct	0.18	mg%	0-0.25
		Indirect	0.27	mg%	
		T. Protein	7.46	Gm%	6.2-8.3
		S. Albumin	4.23	Gm%	3.2-5.3
		Globulin	3.23	Gm%	
		Alkaline phosphate	-	IU/L	60 - 170
	S. Calcium	-	Gm%	8.5-10.5	
	Uric Acid	3.42	Mg%	2.5-7 mg%	
	Blood Sugar Fasting	78	Mg%	60-110 mg %	
	Blood Sugar PP	123	Mg%	Upto 160	
Lipid Profile	S. Cholesterol	201	mg%	120-220	
	S. Triglycerides	106	mg/ml	Upto 170	
	HDL Cholesterol	58	IU/L		
	LDL cholesterol	122	IU/L	450 at 37° C	
	VLDL	21	mg %	Upto 35	

Routine Urine Analysis

Physical/ Chemical		Microscopic:	
Appearance	Clear	RBCs	Nil
Specific Gravity	1010	WBCs	1-2/HPF
Ph	ACIDIC	Epith. Cells	2-3/HPF
Albumin	Nil	Casts	Nil
Glucose	Nil	Crystals	Nil
Ketones	----	Bacteria	Nil
Blood	Nil	PP Glucose	Nil

Signature of Technician

Signature of Doctor

This Report is not Valid for Medical Legal Purpose

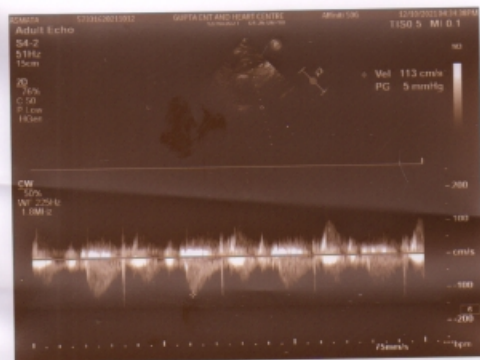
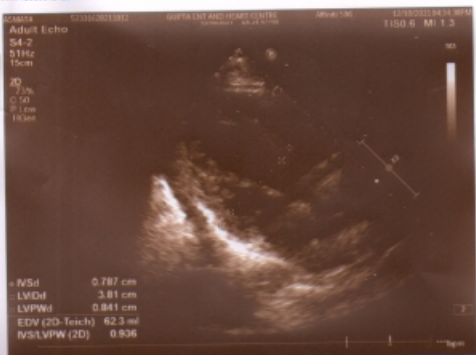

AD HEART CENTRE

1150.6 MI 1.3
 1150.9 MI 0.1

1150.6 MI 1.3
 1150.9 MI 0.1

1150.6 MI 1.3
 1150.9 MI 0.1

1150.6 MI 1.3
 1150.9 MI 0.1

1150.6 MI 1.3
 1150.9 MI 0.1

1150.6 MI 1.3
 1150.9 MI 0.1

1150.6 MI 1.3
 1150.9 MI 0.1

1150.6 MI 1.3
 1150.9 MI 0.1

1150.6 MI 1.3
 1150.9 MI 0.1

1150.6 MI 1.3
 1150.9 MI 0.1

1150.6 MI 1.3
 1150.9 MI 0.1



GUPTA ENT AND HEART CENTRE

Dayanand Marg, Nangli Circle, Alwar (Raj.) Ph. 0144-3591336 | M. 7378184427

Echocardiography Report

Name : Mrs. Asmata Refd by: Dr. M.N. Thareja
Age / Sex : 33yrs./Female Date : 12 October 2021

Clinical Diagnosis : For Cardiac Evaluation
2D Echocardiography Findings
Mitral Valve : Thickened
Aortic Valve : Normal
Tricuspid Valve : Normal
Pulmonary Valve : Normal
Left Atrium : 3.6cm: Normal
Left Ventricle : Normal LV size with normal LV systolic function. No RWMA

LVIDd	3.8cm.	IVSd	0.7cm.	EF	60%	Visual
LVIDs	2.1cm.	PWD	0.8cm.	EF	%	F.S.

Right Atrium : Normal
Right Ventricle : Normal
Aorta : 2.0cm: Normal
Pulmonary Artery : Normal
Pulmonary Veins : Normal
Superior Venacava : Normal
Inferior Venacava : Normal
Pericardium : Normal
Intracardiac Masses : No Intracardiac masses seen
IAS/IVS : Intact

Doppler Findings:

Valve	Peak Velocity (cm/s)	Peak Gradient (mmHg)	Mean Gradient (mmHg)	Regurgitation Grade	others/comments
Mitral Valve	E-/A-106/70			No MR	
Aortic Valve	113				
Tricuspid Valve				Mild TR	RVSP-26mmHg+RAP
Pulmonary Valve	73				

Diagnosis : Transthoracic echo done in supine position at resting heart rate of 90bpm, shows **Normal LV size with normal LV systolic function. LVEF=60% (Visual). No RWMA.**
Other cardiac chambers are normal in Size.
No MR, Mild TR, RVSP-26mmHg+RAP.
Normal MIP.
No pericardial effusion /Vegetation /Clot Intracardiac masses seen.
Normal left sided arch of aorta, No Coarctation.

मैं श्रीमती ASMATI कोषणा करती हूँ कि मैंने अल्ट्रासोनोग्राफी
दाया नित्रण आदि करवाकर अपने श्रूण का लिंग जांच नहीं
सिवाया है। श्रूण लिंग के निचय मे हमारी डॉक्टर से कोई
बातचीत नहीं हुई है। ASMATI

Dr. Prachi Gupta
MBBS, PGDCC
(Non-invasive cardiologist)

Ashmaka
Age: 33 M / F
cm / kg
mmHg

12/10/21

LOW LAB LEAD VOLTAGE

UNCONFIRMED REPORT

Ashmaka

Intervals:
RR 809 ms
P 66 ms
PR 100 ms
QRS 78 ms
QT 358 ms
QTc 402 ms

QRS-41°
T 43°
P (I) - mV
S (U) -0.78 mV
R (U) 0.52 mV
Saxd. 1.51 mV

10 mm/mV

10 mm/mV

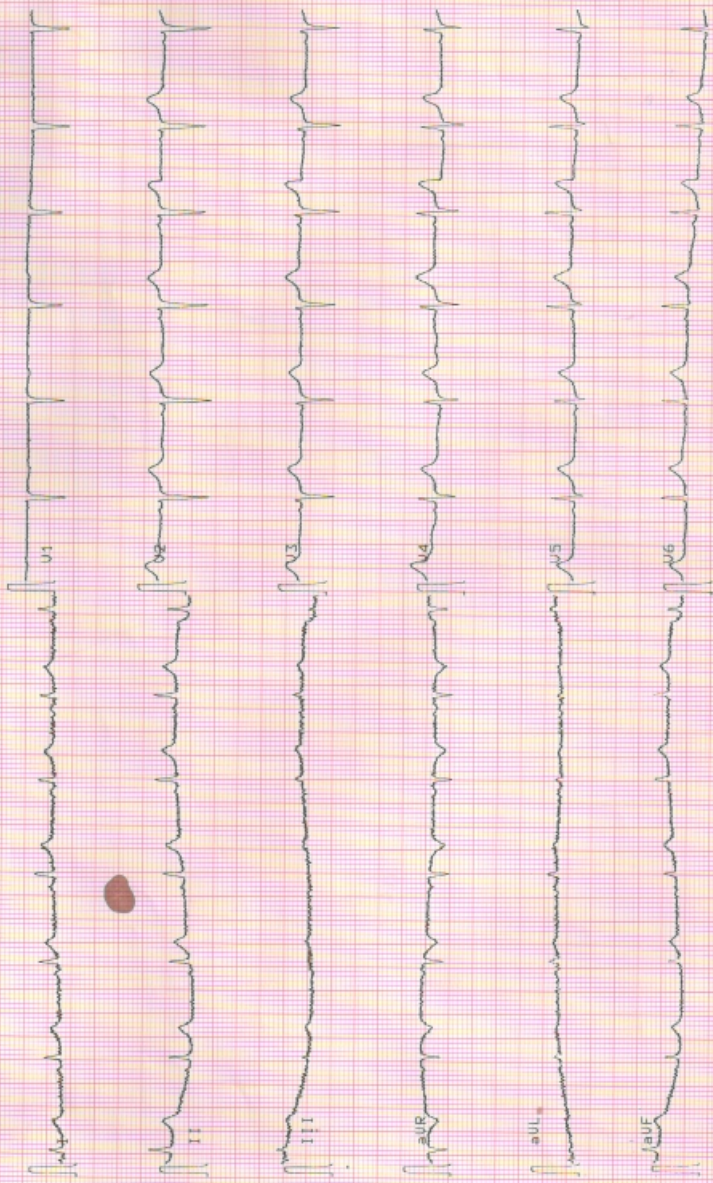

0.05-1 Hz 50 Mo 02-DEC-00 21:29:41

AT-2 C.I.B3

SCHILLER

Part No.2.157017M

SMA



THAREJA NURSING HOME

1, Ram Kuteer Company Bagh Road, ALWAR - 301001 (Raj.)
Mob. 9982111801, Ph. 0144-2700184, 2331842, Telefax: 0144-2342339
E-mail: drmnthareja@yahoo.com



Name ms. Armat Age 30 Yr OPD/UHID..... Date 12/10/21

Address..... Mobile No.....

VITALS	B.P.	Pulse	Temp.	Wt.	Ht.	Allergies
--------	------	-------	-------	-----	-----	-----------

Complaints

Routine eye checkup

DR. M.N. THAREJA
7233 (RMC)
Family Physician

Findings

*VA - 6/6
6/6
- N6
N6
Investigation*

*S/L
Cornea clear B/E*

DR. SAVITA THAREJA
7600 (RMC)
Infertility Specialist

DR. JAYANT THAREJA
A-0824 (RSDS)
Ex. Sr AIIMS

*Color vision - WNL
- WNL*

DR. SHIVANI THAREJA
10807 / 31220 (RMC)
Ophthalmologist

Treatment

Adv

Both eyes within normal limit

DR. PRERNA THAREJA
A-3574
MDS (Endodontics)
Ex. Sr AIIMS

DR. H.R. GUPTA
1744 (RMC)
Sr. Surgeon, MS. Gen.

Shivani
Dr. Shivani Thareja
M.S. (OPHTHAL)
Fellow (CORNEA)
L.V. Prasad Eye Institute
CORNEA CONSULTANT

DR. VARUN SAPRA
Reg. No. 70990
DNB, Ortho

Pain Scale

0	2	4	6	8	10
No Pain	Mild Pain	Distressing	Disressing	Intense	Excruciating

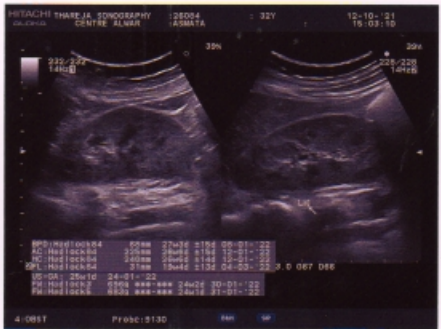

[The following text is extremely faint and illegible, appearing to be bleed-through from the reverse side of the page. It contains various lines of text, possibly including patient information and medical notes.]



THAREJA SONOGRAPHY CENTRE



1, Ram Kuteer, Company Bagh Road, ALWAR - ☎ (0144) 2700184

This report is not valid for MLC Purpose

Date: 2.10.2021

Ref. No.

Name of Patient : Aasmata Age: yrs 32 Sex - F
Ref. By: Self

Sonography Report - abdomen

LIVER: Size: RL: 13.0 cm L. L.: 6.2 cm
 Margins: regular I. H. B. R.: ND
 Parenchyma: Echo LUMEN: clear
 C. B. D. Size: 3.2 mm LUMEN:
 P.V. Size: mm LUMEN:
 GALL BLADDER Size: cm LUMEN: clear
 Wall thickness: ND
 PANCREAS: ND
 SPLEEN: 9.6 cm
 KIDNEYS: Size:- Right: 9.2 x 3.9 cm Left: 9.3 x 4.0 cm

Pelvic/lycal System
Cortico - Medu. Diff: ND

RETROPERITONEUM
 LYMPH - NODES
 PLEURAL EFFUSION
 ASCITES
 URINARY BLADDER
 Prevoiding Volume 70 ml
 Wall thickness ND

not seen

LUMEN:

UTERUS And ADNEXA :

Size: - cm Shape: Position:
 Endometrium :
 Endometrial Cavity:
 Myometrium :

Cervix: size Canal:
 OVARIES : size Right :- Left:
 Other :-

Conclusion :- upper abd - N. Study

It is Pregnant - (ongoing)
fetus of 27 wk 2 day

Dr. Savita Thareja
Reg. No. 7600
RMC

Enclosed: Photo -

PLEASE NOTE: INTESTINAL PATHOLOGY CAN NOT BE RULE OUT.

This is only an opinion, not an diagnosis, which should be clinically co-related. No procedure/surgery should be undertaken simply on the basis of this opinion because Ultrasound accuracy is only 96%.



THAREJA NURSING HOME



DIGITAL X-RAY, OPG, COMPUTERISED ECG & EEG, DIAGNOSTIC
LABORATORY EQUIPED WITH COMPUTERISED AUTO ANALYZER & CBC

1, Ram Kuteer, Company Bagh Road, ALWAR - 301001 (Raj.) Ph: 0144-2700184, 2331842

Name : **ASMATA** age **32** Sex : **FEMALE**

Ref. By : **DR M.N. THAREJA** Lab No. : Date : **October 12, 2021**

HORMONES & MARKERS

<u>Test</u>	<u>Value</u>	<u>Units</u>	<u>Biological Ref. Values</u>
T3 (Total Triiodothyronine)	1.21	ng/dL	0.60-1.81 ng/dL Adults
T4 (TotalThyroxine)	4.37	µg/dL	3.2-12.60 µg/dL : Adults
TSH (Thyroid Stimulating Hormone)	3.22	µIU/mL	Adults : 0.35-5.50 µIU/mL

Interpretation of TSH :-

Children

0 Days : 1.0-39.0 uIU/mL
5 days : 1.7-9.1 uIU/mL
1 year : 0.4-8.6 uIU/mL
2 years : 0.4-7.6 uIU/mL
3 years : 0.3-6.7 uIU/mL
4-19 years : 0.4-6.2 uIU/mL

Adults

20-54 years : 0.35-5.50 uIU/mL
55-87 years : 0.5-8.9 uIU/mL

Pregnancy

1st Trimester : 0.30 - 4.50 µIU/mL
2nd Trimester : 0.50 - 4.60 µIU/mL
3rd Trimester : 0.80 - 5.20 µIU/mL

Interpretation of TSH :-

Children

3.20 - 34.6 µIU/mL 1- 2 Days
0.70 - 15.4 µIU/mL 3 - 4 Days
0.70 - 9.10 µIU/mL 15 Days - 5 Months
0.70 - 6.40 µIU/mL 5 Months - 20 Years

Pregnancy

0.30 - 4.50 µIU/mL 1st Trimester
0.50 - 4.60 µIU/mL 2nd Trimester
0.80 - 5.20 µIU/mL 3rd Trimester

Method : **Fluorescence Immunoassay Technology**

Sample Type : **Fresh Blood Serum**

Remarks :

Primary malfunction of the Thyroid gland may result in excessive (hyper) or Low (hypo) release of T3 or T4. In addition, as TSH directly affect thyroid function, malfunction of the pituitary or the hypothalamus influences the thyroid gland activity.

Disease in any portion of the thyroid-pituitary-hypothalamus system may influence the level of T3 and T4 in the blood, in Primary Hypothyroidism,

TSH levels are significantly elevated, while in secondary and tertiary hypothyroidism, TSH levels may be low. In addition, in Euthyroid sick syndrome, multiple alterations in serum thyroid function test findings have been recognized.

Signature of Technician

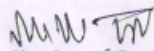
Signature of Doctor

