



If the examinee is suffering from an acute life threatening situation, you may be obliged to disclose the result of the medical examination to the examinee.

1. Name of the examinee	:	Mr./Mrs./Ms. A. MURUKESAN
2. Mark of Identification	:	(Mole/Scar/any other (specify location)):
3. Age/Date of Birth	:	Gender: F/M
4. Photo ID Checked	:	(Passport/Election Card/PAN Card/Driving Licence/Company ID)

PHYSICAL DETAILS:

a. Height ... 160 (cms)	b. Weight ... 89 (Kgs)	c. Girth of Abdomen ... 89 (cms)
d. Pulse Rate (Min)	e. Blood Pressure: 140/90	Systolic Diastolic
	1 st Reading	
	2 nd Reading	

FAMILY HISTORY:

Relation	Age if Living	Health Status	If deceased, age at the time and cause
Father			69
Mother			65
Brother(s)	56, 53, 50, 48		
Sister(s)	60, 51		

HABITS & ADDICTIONS: Does the examinee consume any of the following?

Tobacco in any form	Sedative	Alcohol

PERSONAL HISTORY

- a. Are you presently in good health and entirely free from any mental or Physical impairment or deformity. If No, please attach details. **Y/N** ✓
- b. Have you undergone/been advised any surgical procedure? **Y/N** ✓
- c. During the last 5 years have you been medically examined, received any advice or treatment or admitted to any hospital? **Y/N** ✓
- d. Have you lost or gained weight in past 12 months? **Y/N** ✓

Have you ever suffered from any of the following?

- Psychological Disorders or any kind of disorders of the Nervous System? **Y/N** ✓
- Any disorders of Respiratory system? **Y/N** ✓
- Any Cardiac or Circulatory Disorders? **Y/N** ✓
- Enlarged glands or any form of Cancer/Tumour? **Y/N** ✓
- Any Musculoskeletal disorder? **Y/N** ✓
- Any disorder of Gastrointestinal System? **Y/N** ✓
- Unexplained recurrent or persistent fever, and/or weight loss **Y/N** ✓
- Have you been tested for HIV/HBsAg / HCV before? If yes attach reports **Y/N** ✓
- Are you presently taking medication of any kind? **Y/N** ✓

• Any disorders of Urinary System?

Y/N

• Any disorder of the Eyes, Ears Nose, Throat or Mouth & Skin

Y/N

FOR FEMALE CANDIDATES ONLY

a. Is there any history of diseases of breast/genital organs?

Y/N

b. Is there any history of abnormal PAP Smear/Mammogram/USG of Pelvis or any other tests? (If yes attach reports)

Y/N

c. Do you suspect any disease of Uterus, Cervix or Ovaries?

Y/N

d. Do you have any history of miscarriage/abortion or MTP

Y/N

e. For Parous Women, were there any complication during pregnancy such as gestational diabetes, hypertension etc

Y/N

f. Are you now pregnant? If yes, how many months?

Y/N

CONFIDENTIAL COMMENTS FROM MEDICAL EXAMINER

➤ Was the examinee co-operative?

Y/N

➤ Is there anything about the examinee's health, lifestyle that might affect him/her in the near future with regard to his/her job?

Y/N

➤ Are there any points on which you suggest further information be obtained?

Y/N

➤ Based on your clinical impression, please provide your suggestions and recommendations below;

.....
.....

➤ Do you think he/she is **MEDICALLY FIT** or UNFIT for employment.

FIT

MEDICAL EXAMINER'S DECLARATION

I hereby confirm that I have examined the above individual after verification of his/her identity and the findings stated above are true and correct to the best of my knowledge.

Name & Signature of the Medical Examiner

Dr. Austin Varghees

(Handwritten Signature)

Seal of Medical Examiner

Dr. Austin Varghees
MBBS
TCMC Reg. No:77017

Name & Seal of DDRC SRL Branch



Date & Time

DDRC SRL Diagnostics Private Limited

Corp. Office: DDRC SRL Tower, G- 131, Panampilly Nagar, Ernakulam - 682 036
Ph No. 0484-2318223, 2318222, e-mail: info@ddrcsrl.com, web: www.ddrcsrl.com

Regd. Office: 4th Floor, Prime Square, Plot No.1, Gaiwadi Industrial Estate, S.V. Road, Goregaon (West), Mumbai - 400062.

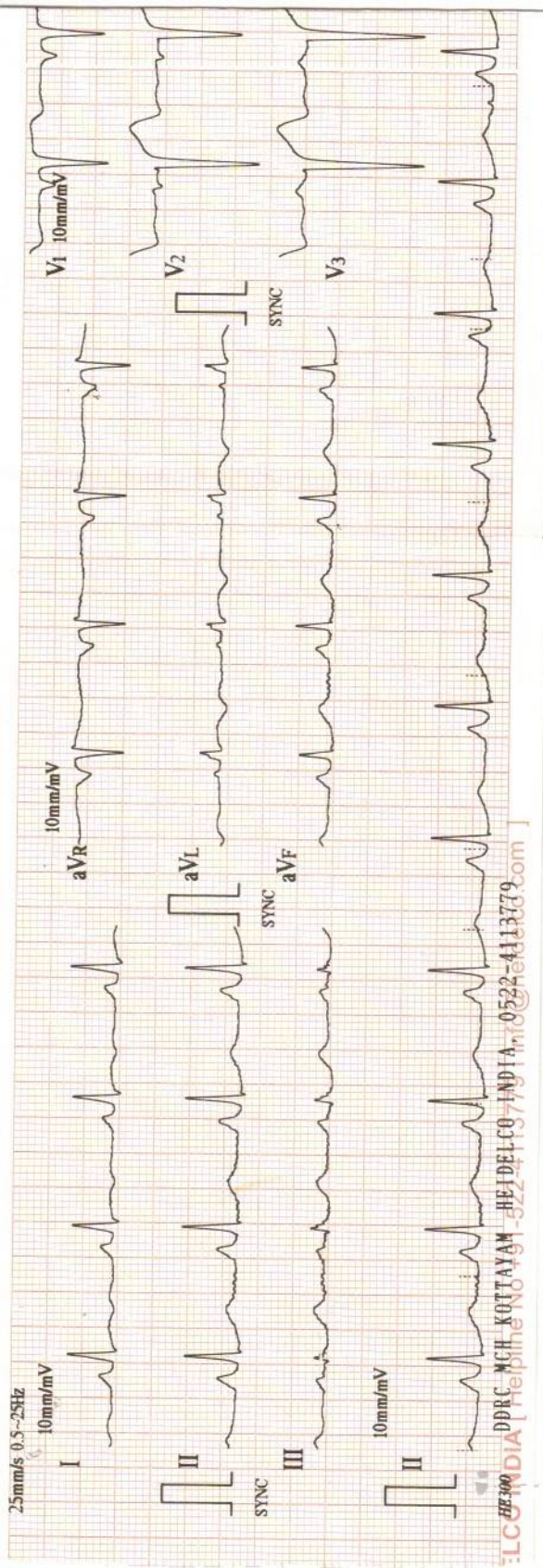

HE300 | LCCDIA | he300@lccdia.com | www.lccdia.com
 DPRC MCH KOTTAYAM HEIDELCO INDIA 0522-4113779

27/05/2023 12:51

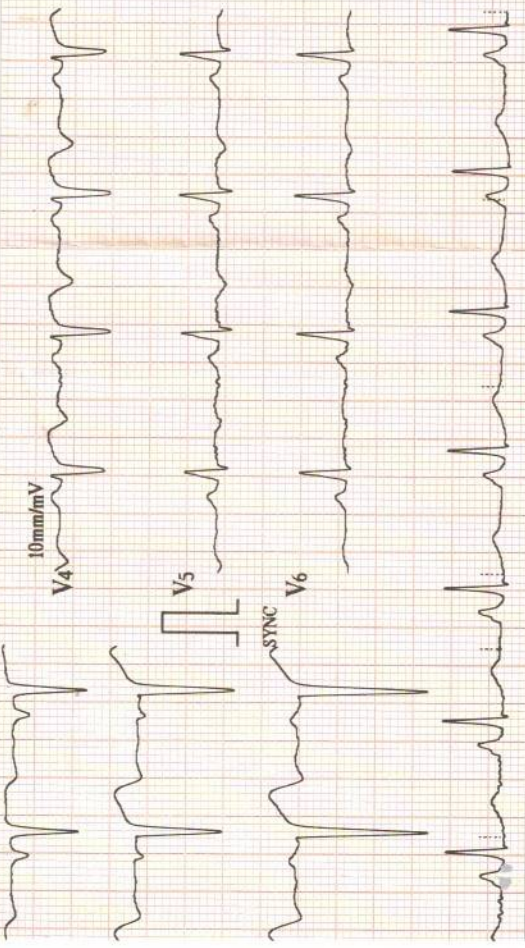

ID : 2486
 Name: A
 MURUKESAN
 Sex : Male
 Age : 58

HR : 80 bpm
 R-R : 743 ms
 P-R : 161 ms
 QRS : 99 ms
 QT/QTc : 386/447 ms
 P/QRS/T : 54/41/97 °
 RV5/SVI : 0.490/0.980 mV
 RV5+SVI : 1.470 mV



Physician:

HEIDELCO INDIA [Helpline No +91-522-4113779 | info@heidelco.com]

ECG REPORT

ACCESSION NO : 4036WE005163
 NAME : A MURUKESAN
 AGE : 58
 SEX : MALE
 DATE : 27.05.2023
 COMPANY : MEDIWHEEL

RATE : 80 bpm
 RHYTHM : Normal sinus rhythm
 P. WAVE : Normal
 P-R INTERVAL : 161 ms
 Q,R,S,T. WAVES : Normal
 AXIS : Normal
 ARRHYTHMIAS : Nil
 QT INTERVAL : 386 ms
 OTHERS : Nil
 OPINION : Normal ECG



Dr. Austin Varghees
 MBBS
 TCMC Reg. No: 77017

OPHTHALMOLOGY REPORT

ACCESSION NO:4036WE005163

This is to certify that I have examined

MR /MS. A. MURUKESAN Aged 58/M and

His / her visual standard is as follows.

Acuity of Vision

For Far

R 6/12

With Specs R_t > 6/6
L_t

L 6/8

For Near

R N10

With Specs R_t > N6
L_t

L N10

Colour Vision

..... NORMAL

DATE: 27/05/2023

Anish
OPTOMETRIST



R

A MURUKESAN 58Y 1555 CHEST-PA 27-05-2023

DDRC SRL DIAGNOSTICS, GANDHI NAGAR, KOTTAYAM

DDRC

X - RAY CHEST - REPORT

ACCESSION NO : 4036WE005163
 NAME : A MURUKESAN
 AGE : 58
 SEX : MALE
 DATE : 27.05.2023
 COMPANY : MEDIWHEEL

EXPOSURE : *good*
 POSITIONING : *Central*
 SOFT TISSUES : *Normal*
 LUNG FIELDS : *normal*
 HEART SHADOW : *Normal*
 CARDIOPHRENIC ANGLE : *no dilatation*
 COSTOPHRENIC ANGLE :
 HILUM : *Normal*
 OPINION : *Normal chest xray*



Austin
 Dr. Austin Varghees
 MBBS
 TCMC Reg. No:77017

Name: A. MURUKESAN
 Age/Sex: 58 yrs/M
 Accession No: 4036WE005163

Report Date: 27.05.2023
 Ref.by: Mediwheel

USG ABDOMEN & PELVIS

OBSERVATIONS:

- Liver:** Normal in size. **Shows increased parenchymal echotexture.** No focal parenchymal lesion noted. The biliary radicals appear normal. Portal vein is normal (10 mm).
- Gall bladder:** Distended (measures 3.3 x 1.8 cm). No calculus seen. No e/o of any wall thickening / edema. No e/o any pericholecystic collection.
- CBD:** Not dilated (4 mm).
- Spleen:** Normal in size (8.6 cm) and echotexture. No focal lesion.
- Pancreas:** Head (2.1 cm) and body (1.5 cm) appear normal. Tail obscured by bowel gas. No focal lesion. No calcification or duct dilatation noted.
- Kidneys:** Right kidney length measures 9.3 cm. Parenchymal thickness 1.6 cm
 Normal in position & size. Cortical echogenicity is normal. There is good cortico-medullary differentiation. No calculus or mass lesion seen. No hydronephrosis.
 Left kidney length measures 10.4 cm. Parenchymal thickness 1.5 cm
 Normal in position & size. Cortical echogenicity is normal. There is good cortico-medullary differentiation. No calculus seen. **Shows a cortical cyst measuring 1.4 x 1.2 cm in mid pole** No hydronephrosis.
- Ureters:** Not dilated.
- Urinary Bladder:** Distended, No luminal or wall abnormality noted.
- Prostate:** Normal in size, volume 12 cc. Shows homogenous parenchymal texture. No evidence of any mass lesion.
- Others:** No evident lymphadenopathy. No evidence of bowel wall thickening/echogenic mesentery/dilated bowel loops. Normal peristalsis seen. No free fluid in the peritoneal cavity. No pleural effusion noted.

IMPRESSION:

- **Grade I fatty changes in liver.**



Dr. Deepak.V, MBBS, DMRD
 Radiologist

Note: This is radiological opinion and not the final diagnosis. Ultrasound is limited by patient adiposity, bowel gas and correlate clinically and investigate further as needed.



Patient

Exam

ID 27-05-2023-0009
Name
Birth Date
Gender Other

Accession #
Exam Date 270520
Description
Sonographer

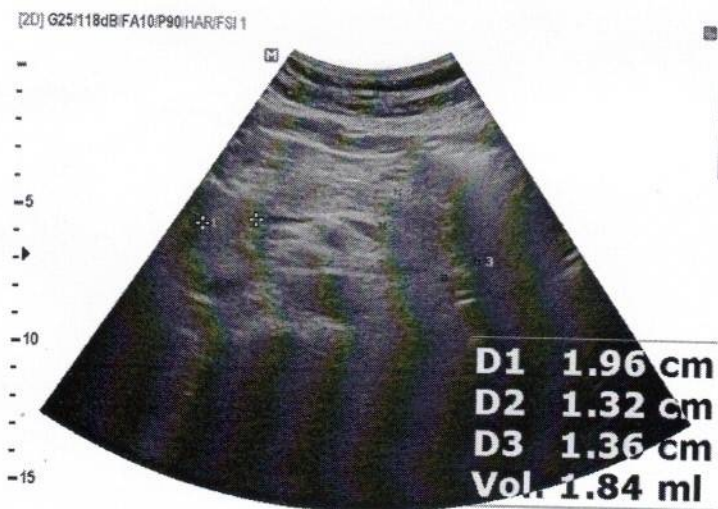
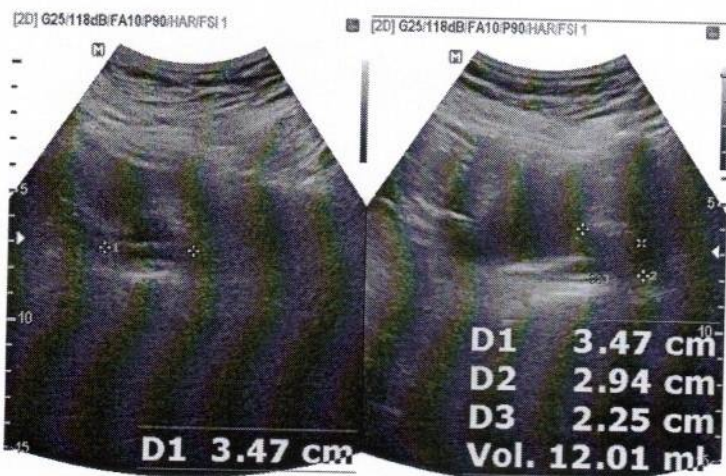



Patient Ref. No. 666000004591915

CLIENT CODE : CA00010147 - MEDIWHEEL
CLIENT'S NAME AND ADDRESS:

MEDIWHEEL ARCOFEMI HEALTHCARE LIMITED
F701A, LADO SARAI, NEW DELHI,
SOUTH DELHI, DELHI,
SOUTH DELHI 110030
DELHI INDIA
8800465156



DDRC SRL DIAGNOSTICS LTD

GANDHI NAGAR, KTM
KERALA, INDIA
Tel : 93334 93334
Email : customercare.ddrc@srl.in

PATIENT NAME : A MURUKESAN PATIENT ID : AMURM300465403
ACCESSION NO : 4036WE005163 AGE : 58 Years SEX : Male ABHA NO :
DRAWN : RECEIVED : 27/05/2023 08:29 REPORTED : 28/05/2023 11:07
REFERRING DOCTOR : DR. MEDIWHEEL CLIENT PATIENT ID :

Test Report Status	Preliminary	Results	Biological Reference Interval	Units
--------------------	-------------	---------	-------------------------------	-------

MEDIWHEEL HEALTH CHECKUP ABOVE 40(M)TMT

* TREADMILL TEST				
TREADMILL TEST		COMPLETED		
DENTAL CHECK UP				
DENTAL CHECK UP		COMPLETED		
* OPHTHAL				
OPHTHAL		COMPLETED		
* PHYSICAL EXAMINATION				
PHYSICAL EXAMINATION		COMPLETED		



Scan to View Details



Page 1 Of 6
Scan to View Report



CLIENT CODE : CA00010147 - MEDIWHEEL
CLIENT'S NAME AND ADDRESS:

MEDIWHEEL ARCOFEMI HEALTHCARE LIMITED
 F701A, LADO SARAI, NEW DELHI,
 SOUTH DELHI, DELHI,
 SOUTH DELHI 110030
 DELHI INDIA
 8800465156



DDRC SRL DIAGNOSTICS LTD

GANDHI NAGAR, KTM
 KERALA, INDIA
 Tel : 93334 93334
 Email : customercare.ddrc@srl.in

PATIENT NAME : A MURUKESAN **PATIENT ID :** AMURM300465403
ACCESSION NO : 4036WE005163 **AGE :** 58 Years **SEX :** Male **ABHA NO :**
DRAWN : **RECEIVED :** 27/05/2023 08:29 **REPORTED :** 28/05/2023 11:07
REFERRING DOCTOR : DR. MEDIWHEEL **CLIENT PATIENT ID :**

Test Report Status	Preliminary	Results	Units
--------------------	-------------	---------	-------

MEDIWHEEL HEALTH CHECKUP ABOVE 40(M)TMT

BLOOD UREA NITROGEN (BUN), SERUM

BLOOD UREA NITROGEN 12 Adult(<60 yrs) : 6 to 20 mg/dL

*** BUN/CREAT RATIO**

BUN/CREAT RATIO 14.6

CREATININE, SERUM

CREATININE 0.82 18 - 60 yrs : 0.9 - 1.3 mg/dL

GLUCOSE, POST-PRANDIAL, PLASMA

RESULT PENDING

GLUCOSE FASTING,FLUORIDE PLASMA

GLUCOSE, FASTING, PLASMA 136 **High** Diabetes Mellitus : > or = 126. mg/dL
 Impaired fasting Glucose/
 Prediabetes : 101 - 125.
 Hypoglycemia : < 55.

GLYCOSYLATED HEMOGLOBIN(HBA1C), EDTA WHOLE BLOOD

GLYCOSYLATED HEMOGLOBIN (HBA1C) 6.0
 Normal : 4.0 - 5.6%. %
 Non-diabetic level : < 5.7%.
 Diabetic : >6.5%

Glycemic control goal
 More stringent goal : < 6.5 %.
 General goal : < 7%.
 Less stringent goal : < 8%.

Glycemic targets in CKD :-
 If eGFR > 60 : < 7%.
 If eGFR < 60 : 7 - 8.5%.

LIPID PROFILE, SERUM

CHOLESTEROL 198 Desirable : < 200 mg/dL
 Borderline : 200-239

TRIGLYCERIDES 81 High : >or= 240 mg/dL
 Normal : < 150

HDL CHOLESTEROL 46 High : 150-199 mg/dL
 Hypertriglyceridemia : 200-499
 Very High : > 499
 General range : 40-60



Scan to View Details



Scan to View Report



Patient Ref. No. 666000004591915

CLIENT CODE : CA00010147 - MEDIWHEEL
CLIENT'S NAME AND ADDRESS:

MEDIWHEEL ARCOFEMI HEALTHCARE LIMITED
F701A, LADO SARAI, NEW DELHI,
SOUTH DELHI, DELHI,
SOUTH DELHI 110030
DELHI INDIA
8800465156



DDRC SRL DIAGNOSTICS LTD

GANDHI NAGAR, KTM
KERALA, INDIA
Tel : 93334 93334
Email : customercare.ddrc@srl.in

PATIENT NAME : A MURUKESAN PATIENT ID : AMURM300465403
ACCESSION NO : 4036WE005163 AGE : 58 Years SEX : Male ABHA NO :
DRAWN : RECEIVED : 27/05/2023 08:29 REPORTED : 28/05/2023 11:07
REFERRING DOCTOR : DR. MEDIWHEEL CLIENT PATIENT ID :

Test Report Status	Preliminary	Results	Units
DIRECT LDL CHOLESTEROL		150	mg/dL
		Optimum : < 100 Above Optimum : 100-139 Borderline High : 130-159 High : 160-189 Very High : >or= 190	
NON HDL CHOLESTEROL		152	mg/dL
		High Desirable: Less than 130 Above Desirable: 130 - 159 Borderline High: 160 - 189 High: 190 - 219 Very high: > or = 220	
VERY LOW DENSITY LIPOPROTEIN CHOL/HDL RATIO		16.2	mg/dL
		< or = 30.0	
LDL/HDL RATIO		4.3	
		3.30 - 4.40	
LIVER FUNCTION TEST WITH GGT		3.3	High 0.5 - 3.0
BILIRUBIN, TOTAL		0.81	mg/dL
		General Range : < 1.1	
BILIRUBIN, DIRECT		0.30	mg/dL
		General Range : < 0.3	
BILIRUBIN, INDIRECT		0.51	mg/dL
		0.00 - 1.00	
TOTAL PROTEIN		7.4	g/dL
		Ambulatory : 6.4 - 8.3 Recumbant : 6 - 7.8	
ALBUMIN		4.3	g/dL
		20-60yrs : 3.5 - 5.2	
GLOBULIN		3.1	g/dL
		2.0 - 4.1	
ALBUMIN/GLOBULIN RATIO		1.4	RATIO
		1.0 - 2.0	
ASPARTATE AMINOTRANSFERASE (AST/SGOT)		18	U/L
		Adults : < 40	
ALANINE AMINOTRANSFERASE (ALT/SGPT)		20	U/L
		Adults : < 45	
ALKALINE PHOSPHATASE		74	U/L
		Adult(<60yrs) : 40 - 130	
GAMMA GLUTAMYL TRANSFERASE (GGT)		25	U/L
		Adult (male) : < 60	
TOTAL PROTEIN, SERUM			
TOTAL PROTEIN		7.4	g/dL
		Ambulatory : 6.4 - 8.3 Recumbant : 6 - 7.8	
URIC ACID, SERUM			
URIC ACID		7.3	mg/dL
		Adults : 3.4-7	
ABO GROUP & RH TYPE, EDTA WHOLE BLOOD			
ABO GROUP		TYPE AB	
RH TYPE		POSITIVE	
BLOOD COUNTS,EDTA WHOLE BLOOD			
HEMOGLOBIN		15.3	g/dL
		13.0 - 17.0	



Scan to View Details



Scan to View Report



CLIENT CODE : CA00010147 - MEDIWHEEL
CLIENT'S NAME AND ADDRESS:

MEDIWHEEL ARCOFEMI HEALTHCARE LIMITED
 F701A, LADO SARAI, NEW DELHI,
 SOUTH DELHI, DELHI,
 SOUTH DELHI 110030
 DELHI INDIA
 8800465156



DDRC SRL DIAGNOSTICS LTD

GANDHI NAGAR, KTM
 KERALA, INDIA
 Tel : 93334 93334
 Email : customercare.ddrc@srl.in

PATIENT NAME : A MURUKESAN PATIENT ID : **AMURM300465403**
 ACCESSION NO : **4036WE005163** AGE : 58 Years SEX : Male ABHA NO :
 DRAWN : RECEIVED : 27/05/2023 08:29 REPORTED : 28/05/2023 11:07
 REFERRING DOCTOR : DR. MEDIWHEEL CLIENT PATIENT ID :

Test Report Status	Preliminary	Results	Units
RED BLOOD CELL COUNT		5.45	4.5 - 5.5 mil/ μ L
WHITE BLOOD CELL COUNT		7.40	4.0 - 10.0 thou/ μ L
PLATELET COUNT		248	150 - 410 thou/ μ L
RBC AND PLATELET INDICES			
HEMATOCRIT		46.8	40 - 50 %
MEAN CORPUSCULAR VOL		86.0	83 - 101 fL
MEAN CORPUSCULAR HGB.		28.1	27.0 - 32.0 pg
MEAN CORPUSCULAR HEMOGLOBIN CONCENTRATION		32.7	31.5 - 34.5 g/dL
RED CELL DISTRIBUTION WIDTH		12.8	11.6 - 14.0 %
MENTZER INDEX		15.8	
WBC DIFFERENTIAL COUNT			
SEGMENTED NEUTROPHILS		60	40 - 80 %
LYMPHOCYTES		37	20 - 40 %
MONOCYTES		00	Low 2 - 10 %
EOSINOPHILS		03	1 - 6 %
BASOPHILS		00	0 - 2 %
ABSOLUTE NEUTROPHIL COUNT		4.44	2.0 - 7.0 thou/ μ L
ABSOLUTE LYMPHOCYTE COUNT		2.74	1.0 - 3.0 thou/ μ L
ABSOLUTE MONOCYTE COUNT		00	Low 0.2 - 1.0 thou/ μ L
ABSOLUTE EOSINOPHIL COUNT		0.22	0.02 - 0.50 thou/ μ L
ABSOLUTE BASOPHIL COUNT		00	Low 0.02 - 0.10 thou/ μ L
NEUTROPHIL LYMPHOCYTE RATIO (NLR)		1.6	
ERYTHROCYTE SEDIMENTATION RATE (ESR),WHOLE BLOOD			
SEDIMENTATION RATE (ESR)		13	0 - 14 mm at 1 hr
SUGAR URINE - POST PRANDIAL RESULT PENDING			
PROSTATE SPECIFIC ANTIGEN, SERUM			
PROSTATE SPECIFIC ANTIGEN		0.690	Age Specific :- <49yrs : <2.5 50-59yrs : <3.5 60-69yrs : <4.5 >70yrs : <6.5 ng/mL
THYROID PANEL, SERUM			
T3		119.00	Adult : 60-181 ng/dL
T4		6.90	>20 yrs : 3.2-12.6 μ g/dl



Scan to View Details



Scan to View Report



Patient Ref. No. 666000004591915

CLIENT CODE : CA00010147 - MEDIWHEEL
CLIENT'S NAME AND ADDRESS:

MEDIWHEEL ARCOFEMI HEALTHCARE LIMITED
F701A, LADO SARAI, NEW DELHI,
SOUTH DELHI, DELHI,
SOUTH DELHI 110030
DELHI INDIA
8800465156



DDRC SRL DIAGNOSTICS LTD

GANDHI NAGAR, KTM
KERALA, INDIA
Tel : 93334 93334
Email : customercare.ddrc@srl.in

PATIENT NAME : A MURUKESAN PATIENT ID : AMURM300465403
ACCESSION NO : 4036WE005163 AGE : 58 Years SEX : Male ABHA NO :
DRAWN : RECEIVED : 27/05/2023 08:29 REPORTED : 28/05/2023 11:07
REFERRING DOCTOR : DR. MEDIWHEEL CLIENT PATIENT ID :

Test Report Status	Preliminary	Results	Units
TSH 3RD GENERATION		1.860	50-80 yrs : 0.35-4.5 µIU/mL
PHYSICAL EXAMINATION, URINE			
COLOR		PALE YELLOW	
APPEARANCE		CLEAR	
* CHEMICAL EXAMINATION, URINE			
PH		6.0	4.7 - 7.5
SPECIFIC GRAVITY		1.020	1.003 - 1.035
PROTEIN		DETECTED (+)	NOT DETECTED
GLUCOSE		NOT DETECTED	NOT DETECTED
KETONES		NOT DETECTED	NOT DETECTED
BLOOD		NOT DETECTED	NOT DETECTED
BILIRUBIN		NOT DETECTED	NOT DETECTED
UROBILINOGEN		NORMAL	NORMAL
MICROSCOPIC EXAMINATION, URINE			
RED BLOOD CELLS		1 - 2	NOT DETECTED /HPF
WBC		1-2	0-5 /HPF
EPITHELIAL CELLS		NOT DETECTED	NOT DETECTED /HPF
CASTS		NOT DETECTED	
CRYSTALS		NOT DETECTED	
BACTERIA		NOT DETECTED	NOT DETECTED
YEAST		NOT DETECTED	NOT DETECTED
SUGAR URINE - FASTING			
SUGAR URINE - FASTING		NOT DETECTED	NOT DETECTED



Scan to View Details



Page 5 Of 6
Scan to View Report



Patient Ref. No. 66600004591915

CLIENT CODE : CA00010147 - MEDIWHEEL
CLIENT'S NAME AND ADDRESS:

MEDIWHEEL ARCOFEMI HEALTHCARE LIMITED
F701A, LADO SARAI, NEW DELHI,
SOUTH DELHI, DELHI,
SOUTH DELHI 110030
DELHI INDIA
8800465156



Cert. No. MC-5590

DDRC SRL DIAGNOSTICS LTD

GANDHI NAGAR, KTM
KERALA, INDIA
Tel : 93334 93334
Email : customercare.ddrc@srl.in

PATIENT NAME : A MURUKESAN PATIENT ID : AMURM300465403

ACCESSION NO : 4036WE005163 AGE : 58 Years SEX : Male ABHA NO :

DRAWN : RECEIVED : 27/05/2023 08:29 REPORTED : 28/05/2023 11:07

REFERRING DOCTOR : DR. MEDIWHEEL CLIENT PATIENT ID :

Test Report Status	Preliminary	Results	Units
--------------------	-------------	---------	-------

MEDIWHEEL HEALTH CHECKUP ABOVE 40(M)TMT

- * ECG WITH REPORT
REPORT
COMPLETED
- * USG ABDOMEN AND PELVIS
REPORT
COMPLETED
- * CHEST X-RAY WITH REPORT
REPORT
COMPLETED

****End Of Report****

Please visit www.ddrcsrl.com for related Test Information for this accession
TEST MARKED WITH '*' ARE OUTSIDE THE NABL ACCREDITED SCOPE OF THE LABORATORY.

PRASEEDA S NAIR
BIOCHEMIST

DR.KRIPA ELIZABETH JOHN
CONSULTANT PATHOLOGIST

K.MEERA BHAI
SENIOR BIOCHEMIST



Scan to View Details



Scan to View Report