

Patient Demographics

FEDELIC ASHISH TORPO		Study Date: 25/03/2023	
Patient ID: 2023297	QUALITY HOSPITAL	Accession #:	Alt ID:
DOB: STATE OF THE ART STRAIGHT TUBE THE HEART	Age:	Gender: M	Ht:
Institution: Samford Hospital		Wt:	CIN NO. : BSA320JH2017PTC010722
Referring Physician:		Performed By: DR ASHUTOSH KUMAR	
Physician of Record:			
Comments:			

Adult Echo: Measurements and Calculations

2D

LVIDd (2D)	4.0 cm	FS (2D-Teich)	35.0 %	EF (2D-Cubed)	72.5 %
LVPWd (2D)	1.2 cm	EF (2D-Teich)	64.9 %	IVS/LVPW (2D)	1.00
LVIDs (2D)	2.6 cm	EDV (2D-Cubed)	64.0 ml	IVSd (2D)	1.2 cm
EDV (2D-Teich)	70.0 ml	ESV (2D-Cubed)	17.6 ml	LA Dimen (2D)	3.0 cm
ESV (2D-Teich)	24.6 ml	SV (2D-Cubed)	46.4 ml	LA/Ao (2D)	1.25
SV (2D-Teich)	45.4 ml	FS (2D-Cubed)	35.0 %	AoR Diam (2D)	2.4 cm

Doppler

AV Vmax		MV Peak A Vel	
Max PG	8 mmHg	Vel	62.6 cm/s
Vmax	145 cm/s	PG	2 mmHg
MV Peak E Vel		MV E/A	1.3
Vel	82.5 cm/s		
PG	3 mmHg		

Comments

NORMAL CHAMBERS SIZE
 NORMAL VALVE ECHO
 TRIVIAL MR
 NORMAL SYSTOLIC AND DIASTOLIC FUNCTION
 LVEF=60%
 NO CLOT/VEG/PE

Signature

Signature:
 Name(Print):



Date: 25/3/23



Kokar Chowk, Ranchi - 834001, Jharkhand

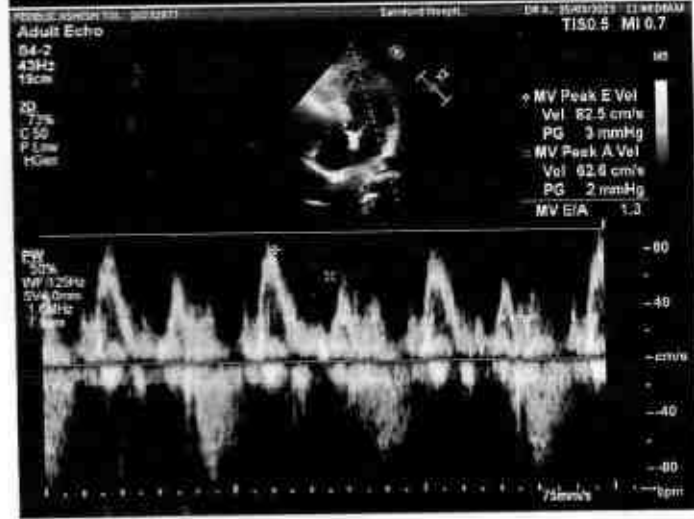
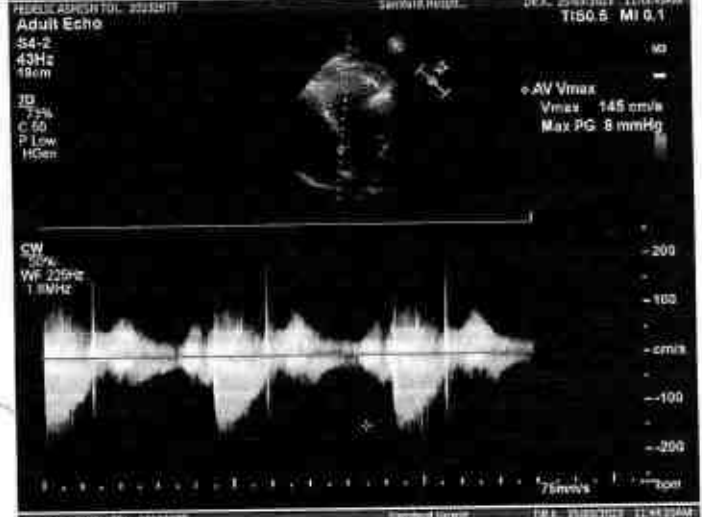
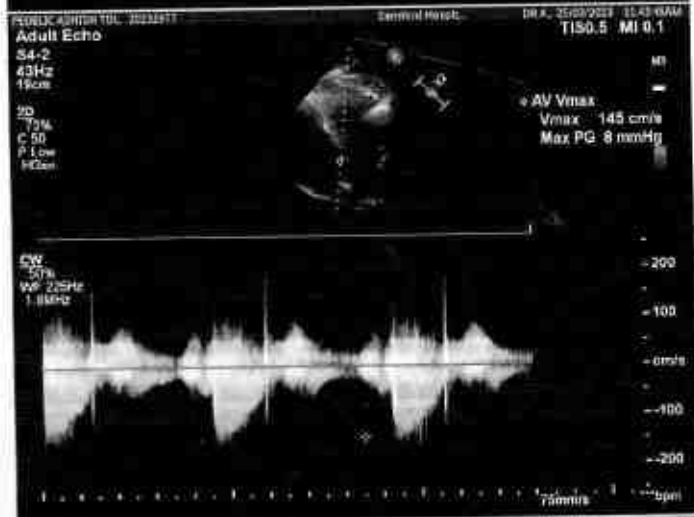
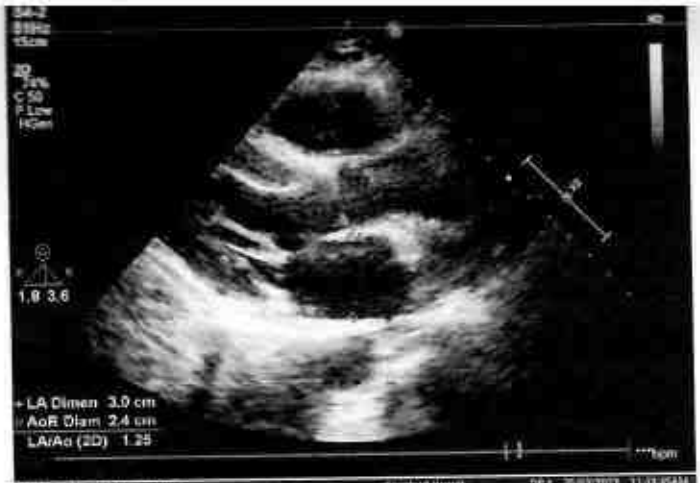

Patient:

Ms Fredric...
31.1.1.77

Age: M / F
..... cm / kg

SINUS RHYTHM
OTHERWISE NORMAL ECG

UNCONFIRMED REPORT

Axis: P 30°
QRS 74°
T 43°

P (II) 0.08 mV
S (V1) -0.60 mV
R (V5) 1.62 mV
Sokol. 2.83 mV

HR 55/min
Intervals:
RR 1092 ms
P 122 ms
PR 150 ms
QRS 92 ms
QT 366 ms
QTc 352 ms

10 mm/mV

10 mm/mV

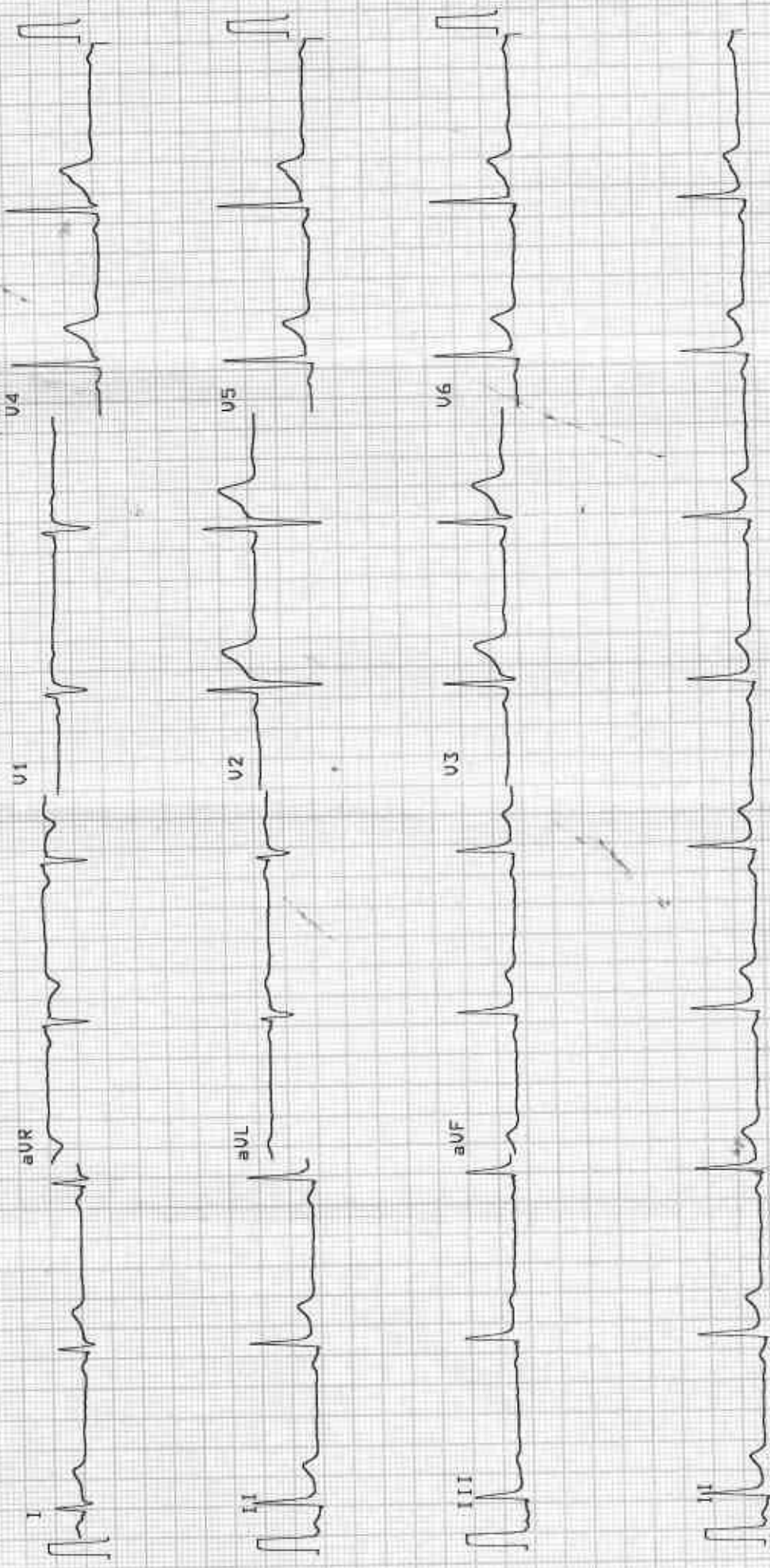

25 mm/s

Patient Name	Mr. FEDELIC ASHISH TOPPO	Requested By	SAMFORD HOSPITAL
MRN	33084 / OPD	Procedure Date	25.03.2023
Age/Sex	43 Y / MALE	Reporting Date	25.03.2023

USG WHOLE ABDOMEN

Liver: The liver is enlarged in size (15.9 cm) and shows increased echogenicity of liver parenchyma. The intra and extra hepatic biliary passage are not dilated. The portal vein is normal in caliber at the porta hepatis.

Gall bladder: The gall bladder is normal in size, has normal wall thickness with no evidence of calculi.

CBD: The CBD is of normal caliber.

Pancreas: The pancreas is normal in size and echogenicity with distinct outline. No obvious focal lesion is seen.

Kidneys: Both kidneys were normal in position and measured as follows:

Right kidney measures 10.5 x 4.5 cm.

Left kidney measures 11.1 x 4.6 cm.

The renal cortical thickness and corticomedullary differentiation were adequate on both sides. No evidence of renal calculus or hydronephrosis seen on either side. **Calculus of size about 7.9 mm seen in lower pole calyx of right kidney.**

Spleen: The spleen is mildly enlarged in size ~ 12.2 cm.

Urinary bladder: The urinary bladder is partially filled.

Prostate: The prostate is normal in size, measures (18 grams) and showed a normal parenchymal echotexture.

No evidence of ascites or lymphadenopathy seen.

No pleural effusion seen.

IMPRESSION:

- **Hepatomegaly with fatty liver.**
- **Right renal calculus.**
- **Splenomegaly.**



DR. MADHU
Consultant Ultrasonologist.

*Note: - We regret typographical errors if any. Please contact us for correction.
Typed By: SHEEN.*

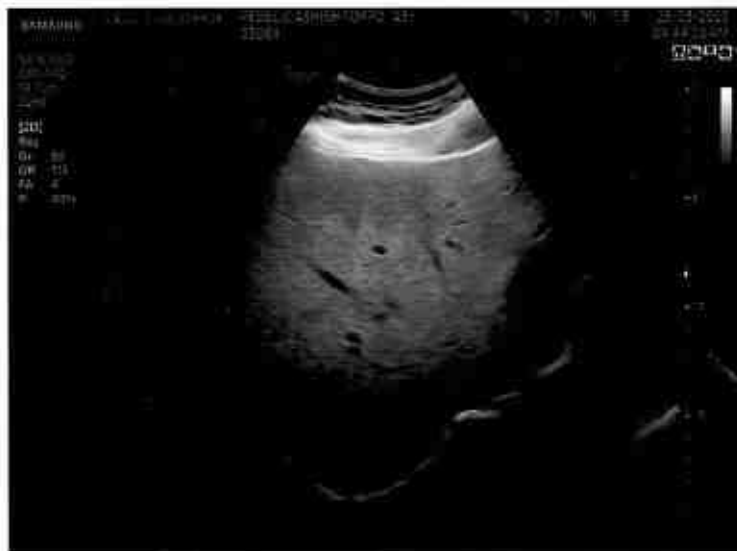

PATIENT NAME	: FEDELIC ASHISH TOPNO	AGE / SEX	: 043Y / Male
PATIENT ID	: 33084	DATE	: 25-Mar-2023

X-RAY CHEST PA VIEW

FINDINGS:-

There is no evidence of any infiltration or pleural effusion seen on either side of the chest.
The cardiac shadow is normal.
The aorta shows normal radiological features.
The domes of the diaphragm are normal in shape & outlines.
Bones of the thorax are normal.
Soft tissues are normal .
No abnormal calcifications are seen.

IMPRESSION:-

No active lung parenchymal lesions are seen.

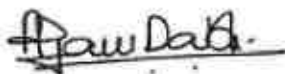

Dr Shyam Sobti
Consultant radiologist
MBBS, DMRD
Regn No: 48545



Ground Floor, Samford Hospital
Kokar Chowk, Ranchi - 834001



vandldxllp@gmail.com



www.vandldxllp.com

Report

: 0651-2911531

Appointment : 9341529311

R

PA



33084 FEDELIC ASHISH TOPNO 25/03/2023 CHEST

09:28:47 43Y Male

VANDL DIAGNOSTICS CENTRE SAMFORD HOSPITAL KOKAR R

SAMFORD HOSPITAL

Laboratory Report

Patient	Mr. Fedelic Ashish Toppo	UHID	20232977	Age/sex	43 yr / M
Refer By	Dr. Self .	Order Date	25/03/2023	Done Date	25/03/2023
Date	25/03/2023				

Haematology

Report	Value	Unit	Bio. Ref. Interval
ESR(ERYTHROCYTE SEDIMENTATION RATE) (Westergren)	10	mm at 1st hr	0-10
Complete Blood Count(CBC) (Hematology analyzer and microscopy)			
RBC Count	5.27	million/cumm	4.5-5.5
Hb Haemoglobin (1389)	12.6	gm/dl	12.0-17.0
HCT	<u>39.3</u>	%	40-50
MCV	<u>74.6</u>	Fl	80-100
MCH	<u>23.9</u>	Pg	27-32
MCHC	32.1	g/dl	32-36
Platelet Count (1395)	1.86	lac/cumm	1.50-4.50
RDW	<u>19.9</u>	%	11-14
TLC (Total Leucocyte Count)(1390)	7500	/cumm	4000 - 11000
DLC (Differential Leucocyte Count)			
Neutrophils	57	%	45-75
Lymphocytes	39	%	20-45
Eosinophils	02	%	1-6
Monocytes	02	%	2-10
Basophils	00	%	0-1
:-			

Mr. Akash Ghosh

Ms. Madhu Kumari

Anubhuti
Dr. Anubhuti Choudhary
M.D Pathology
(Consultant Pathologist)
Doctor

AKG
Typed By

Madhu
Technician

**This is computer generated report, Hence does not require signature.

Laboratory Report

CIN NO. : U85320JH2017PTCO

Patient Mr. Fedelic Ashish Toppo
 Refer By Dr. Self
 Date 25/03/2023
 UHID 20232977
 Order Date 25/03/2023
 Age/sex 43 yr / M
 Done Date 25/03/2023

Biochemistry

Report	Value	Unit	Bio. Ref. Interval
Blood Sugar (F)	285	mg/dl	70-110
Blood Sugar (post prandial)	450	mg/dL	70-140
KFT (Kidney Function Test)			
Blood Urea(1446)	22	mg/dL	15-45
Creatinine(1447)	0.8	mg/dl	0.6-1.5
Uric Acid	4.0	mg/dl	3.6 - 7.2
Sodium (Na)	131	mmol/L	135 - 150
Potassium (K)	3.8	mmol/L	3.5 - 5.0
Calcium(1466)	9.0	mg/dL	8.4 - 10.4
Blood Urea Nitrogen (BUN) (1446)	10.2	mg/dl	5-25
LFT (Liver Function Test)(1513)			
Serum Billirubin (Total) (1456)	2.5	mg/dL	0.3-1.0
Serum Billirubin (Direct)	1.1	mg/dL	0.0-0.25
Serum Billirubin (InDirect)	1.4	mg/dL	0.2-0.8
SGPT (1475)	62	U/L	0-45
SGOT (1476)	51	U/L	5-40
Alkaline Phosphate (ALP) (1494)	78	U/L	39-137
Total Protein	6.5	g/dl	6.0 - 8.0
Albumin (1461)	4.7	g/dl	3.7-5.3
Globulin	1.8	g/dl	2.3-3.6
A/G Ratio	2.6	U/L	1.2-1.8
GGT	125	U/L	1-94
Lipid Profile (1514)			
(CHOD-POD)			
Cholesterol	180	mg/dl	< 200
Triglycerides (1487)	405	mg/dl	< 150
HDL Cholesterol	48	mg/dl	40 - 60
LDL Cholesterol (1526)	51	mg/dL	< 100
VLDL Cholesterol	81	mg/dL	< 30

Mr. Akash Ghosh

Mr. Abani Mahto

Typed By

Technician

Dr. Anubhuti Choudhary
 M.D Pathology
 (Consultant Pathologist)
 Doctor

*This is computer generated report, Hence does not require signature.

1. This report is related to the item tested.
2. This is a professional opinion and cannot be used for medical purposes.
3. Laboratory result should be interpreted with clinical/radiological correlation.
4. In case of unexpected/abnormal result, contact the laboratory immediately.

Department Of Pathology
Immunology Report

CIN NO. : U85320JH2017PTC

Investigation No	20230316104	UHD	20232977	Age/Sex	43 yr /M
Patient Name	Mr. Fedelic Ashish Toppo	Father	Late Robert Toppo	Request Date	25/03/2023 08:56AM
Department	General Medicine	Report Date	25/03/2023	Done Date	25/03/2023 02:56PM
Sample		Sample Date	25/03/2023 08:56AM	Status	Done
Requested By	Dr. Self.	Reported By	Mr. Sohil Kumar		

THYROID PROFILE(Chemiluminescence Assay(C.L.I.A))

Report	Value	Unit	Bio. Ref. Interval
T3	1.05	ng/mL	0.58 - 1.59
T4 (1561)	94.89	nmol/l	60 - 120
TSH (1562)	2.39	uIU/ml	0.50 - 5.50

Mr. Akash Ghosh

[Signature]
Typed By

Mr. Sohil Kumar

[Signature]
Technician

[Signature]

Dr. Rajeev .

(M.D Pathologist)
Doctor

**This is computer generated report, Hence does not require signature.

Investigation No	20230316114	UHID	20232977		
Patient Name	Mr. Fedelic Ashish Toppo	Father	Late Robert Toppo	Age/Sex	43 yr /M
Department	General Medicine	Report Date	25/03/2023	Request Date	25/03/2023 08:56AM
Sample		Sample Date	25/03/2023 08:56AM	Done Date	25/03/2023 12:22PM
Requested By	Dr. Self.	Reported By	Ms. Madhu Kumari	Status	Done

Blood Grouping & RH Typing

TEST NAME	RESULT
ABO	"A"
RH	Positive

Mr. Bibin Soreng

Typed By

Ms. Madhu Kumari

Technician

Dr. Anubhuti Choudhary
Dr. Anubhuti Choudhary
M.D Pathology
(Consultant Pathologist)
Doctor

**This is computer generated report, Hence does not require signature.

Investigation No	20230316102	UHID	20232977		
Patient Name	Mr. Fedelle Ashish Toppo	Father	Late Robert Toppo	Age/Sex	43 yr /M
Department	General Medicine	Report Date	25/03/2023	Request Date	25/03/2023 08:56AM
Sample	HbA1C	Sample Date	25/03/2023 08:56AM	Done Date	25/03/2023 07:47PM
Requested By	Dr. Self	Reported By	Ms. Madhu Kumari	Status	Done

HbA1C(Glycosylated Haemoglobin)(HPLC)

Test Name	Result	Unit	Reference Range
HbA1c	8.1		4.5-6.5
Mean Plasma Glucose* Calculated	185.7	mg/dL	

Mean Plasma Glucose is based on estimated Average Glucose (eAG) value calculated according to National Glycohemoglobin Standardization Program (NGSP) criteria.

Reference Range (HBA1c)

Good control	: 4.5 - 6.4 %
Fair control	: 6.5 - 7.4 %
Poor control	: Above - 7.5 %

Mr. Akash Ghosh

Ms. Madhu Kumari

Dr. Rajeev .

Typed By

Technician

(M.D Pathologist)
Doctor

**This is computer generated report, Hence does not require signature.

Investigation No	20230316101	UHID	20232977	Age/Sex	43 yr /M
Patient Name	Mr. Fedelic Ashish Toppo	Father	Late Robert Toppo	Request Date	25/03/2023 08:56AM
Department	General Medicine	Report Date	26/03/2023	Done Date	26/03/2023 09:03AM
Sample	psa total	Sample Date	25/03/2023 08:56AM	Status	Done
Requested By	Dr. Self	Reported By	Mr. Sohit Kumar		

TEST	RESULT	UNIT	NORMAL RANGE
PSA (PROSTATE SPECIFIC ANTIGEN)(ECLIA)	0.42	ng/ml	0 - 4

Note

1. This is a recommended test for detection of prostate cancer along with Digital Rectal Examination (DRE) in males above 50 years of age
2. False negative / positive results are observed in patients receiving mouse monoclonal antibodies for diagnosis or therapy
3. PSA levels may appear consistently elevated / depressed due to the interference by heterophilic antibodies & nonspecific protein binding
4. Immediate PSA testing following digital rectal examination, ejaculation, prostatic massage, indwelling catheterization, and ultrasonography and needle biopsy of prostate is not recommended as they falsely elevate levels
5. PSA values regardless of levels should not be interpreted as absolute evidence of the presence or absence of disease. All values should be correlated with clinical findings and results of other investigations
6. Sites of Non - prostatic PSA production are breast epithelium, salivary glands, peri-urethral & anal glands, cells of male urethra & breast milk

Mr. Akash Ghosh

Typed By

Mr. Sohit Kumar

Technician

Dr. Rajeev

Dr. Rajeev .

(M.D Pathologist)
Doctor

**This is computer generated report, Hence does not require signature.

1. This report is related to the item tested.

2. This is a professional opinion and should not be used for medico-legal purpose.

3. Laboratory result should be interpreted with clinical/radiological correlation.

4. In case of unexpected/abnormal result contact the laboratory immediately.

Department Of Pathology
Urine Examination Report

CIN NO. : U85320JH2017PTC010

Investigation No	20230316107	UHID	20232977		
Patient Name	Mr. Fedelic Ashish Toppo	Father	Late Robert Toppo	Age/Sex	43 yr /M
Department	General Medicine	Report Date	25/03/2023	Request Date	25/03/2023 08:56AM
Sample	Urine	Sample Date	25/03/2023 08:56AM	Done Date	25/03/2023 04:40PM
Requested By	Dr. Self	Reported By	Ms. Madhu Kumari	Status	Done

Urine Routine Examination(Strip / Microscopy)

TEST NAME	RESULT	UNIT	REFERENCE RANGE
VOLUME	20ml		
COLOUR	Straw		
APPEARANCE	Clear		
SP GRAVITY	1.030		
PH	6.0		1.003 - 1.035
PROTEIN	NOT DETECTED		4.7 - 7.5
GLUCOSE	DETECTED(++)		NOT DETECTED
KETONE BODIES	NOT DETECTED		NOT DETECTED
BLOOD	NOT DETECTED		NOT DETECTED
BILIRUBIN	NOT DETECTED		NOT DETECTED
UROBILINOGEN	NOT DETECTED		NOT DETECTED
NITRITE	NOT DETECTED		NOT DETECTED
PUS CELLS	1 - 2	/HPF	NOT DETECTED
EPITHELIAL CELLS	0 - 1	/HPF	0-5
RBC	NOT DETECTED	/HPF	0-5
CAST	NOT DETECTED		NOT DETECTED
CRYSTAL	NOT DETECTED		NOT DETECTED
BACTERIA	NOT DETECTED		NOT DETECTED

Mr. Akash Ghosh

Ms. Madhu Kumari

Dr. Anandhita Choudhary
M.D Pathology
(Consultant Pathologist)
Doctor

Typed By

Technician

**This is computer generated report, Hence does not require signature.

