

PHYSICIAN CONSULTATION

DATE:- 12.3.22
NAME:- ARCHANA . A. DODIYA .
DOB: AGE:- 28 SEX:- F .
HEIGHT:- 166 cm .
WEIGHT:- 72 kg
BMI:- 26 kg/m²
BP READING:- 110/80 mmHg
Heart Rate:- 72 bpm
Eye Exam :- ⊕ 0.75 / ⊕ 0.75 .
Ear Exam :- Hearing Normal .

Dr. Himanshu Parmar
M.D. (Medicine)
Reg. No. G-16373



2022-03-12 10:38:02

ID: 20220312103802

Name: dodiya, archana

Age: ~~28~~ yrs 28

Sex: Female

Hospital:

Department:

HR : 66 bpm

PR : 132 ms

QRS : 82 ms

QT/QTc : 360/376 ms

P/QRS/T : 43/61/3 deg.

R/S/SV1 : 0.992/0.872 mv

R/S+SV1 : 1.864 mv

<< Analysis Result >>
** borderline ECG **
Sinus rhythm
Nonspecific T wave abnormality

Need to be confirmed by doctor. Doctor Name: _____

0.67Hz - 35Hz AC 50Hz 25 mm/s 10 mm/mv

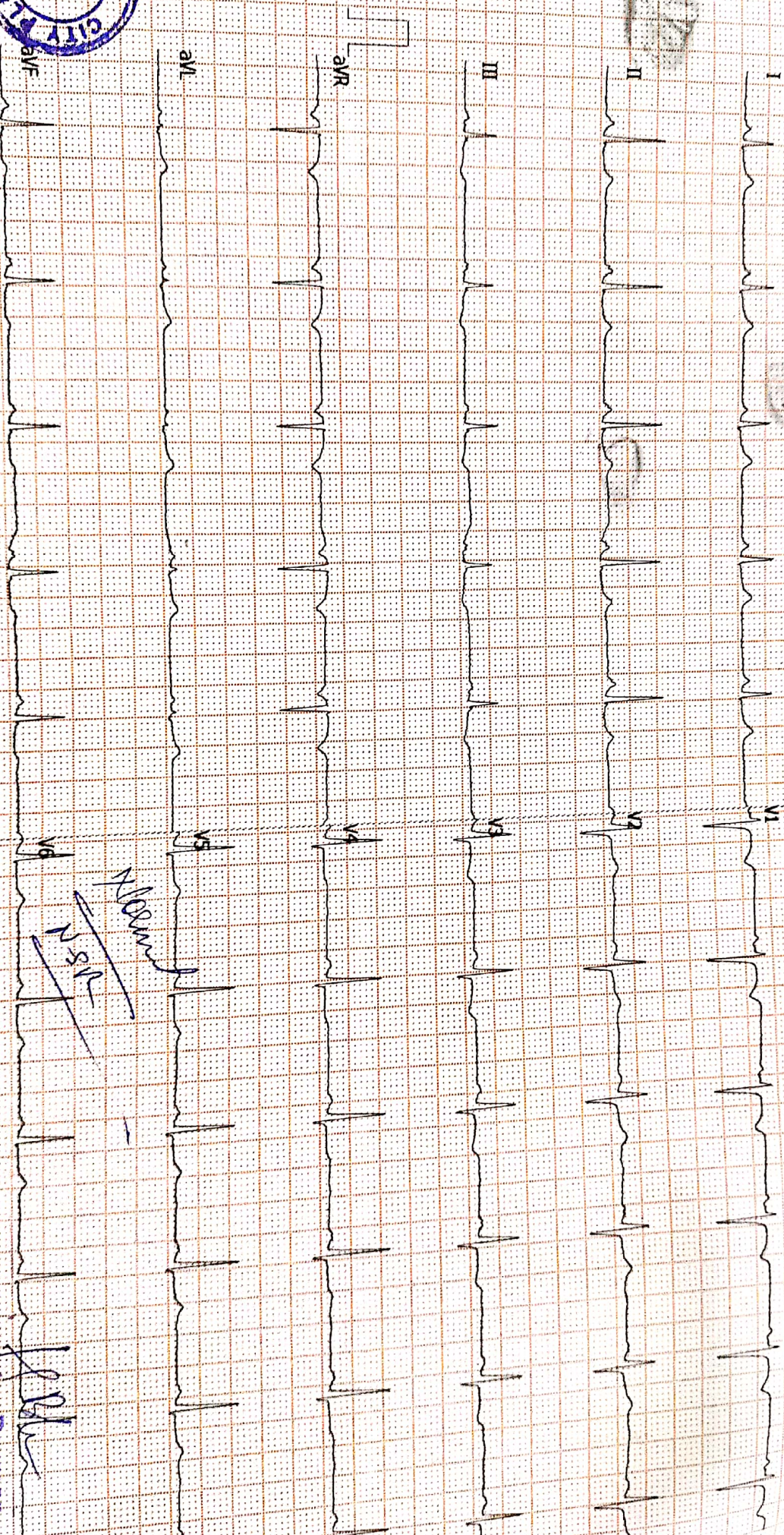

CITY HOSPITAL, Sd. city rd., Ahmedabad

maestros V12.3.19(20200716)

Normal
NSR

Dr. Himanshu Parmar

M.D. (Medicine)

Reg. No. G-16873

2D ECHO WITH COLOUR DOPPLER STUDY

PATIENT NAME ARCHANA DODIYA

REF DR NAME BOB

DATE 12/03/2022

MEASUREMENTS:

AO/LA	18/22	MITRAL VALVE	0.90	2.20
LVD/LVS	38/32	TRICUSPID VALVE	0.82	1.90
LVEF	60%	PULMONARY VALVE	0.70	1.30
IVS/LVPW	09/11	AORTIC VALVE	1.20	5.10

COMMENTS:

- Normal internal dimensions of all four cardiac chambers.
- Structurally normal all four cardiac valves.
- Normal LV systolic function. LVEF: 60%
- NO RWMA AT REST.
- IVS & IAS are Intact.
- No PAH. RVSP 18. MM HG.
- No clot / vegetation.
- No Pericardial effusion seen.

Conclusion:

NO RWMA AT REST.

NORMAL LV SYSTOLIC FUNCTION, LVEF 60%

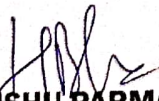
DR. HIMANSHU PARMAR

Dr. Himanshu Parmar
M.D. (Medicine)
Reg. No. G-16373



Pts Name	ARCHANABEN DODIYA
Date	10-02-2022
Age	28 Yr/Female
Ref Doctor	BOB

USG ABDOMEN AND PELVIS

Liver: appears normal in size and shows normal echotexture. No evidence of focal mass lesion seen. Portal vein and CBD appears normal. No evidence of IHBRD.

Gall bladder: well distended and appears normal.

Spleen: appears normal in size and normal in echotexture.

Pancreas: appears normal in size and echotexture.

Both Kidneys: Both kidney appears normal in size, shape and echotexture. No evidence of calculus or hydronephrosis on both side. CMD appears maintained. RK: 9.1x 4.4 cm LK: 9.4 x 4.2 cm.

Urinary bladder: well distended and appears normal.

No evidence of ascites.

IMPRESSION:

- No significant abnormality detected.

A. P. Patel
Dr. A. P. Patel

Radiologist



12/03/22

Archana.. Silodiya

Adm

NO ENT Complaints.
c/o:-

→ NO Active
ENT Rx

Brm: 1/N
++
→



Nose :- NAD.
Throat: TS ++.



Pts Name	DODIYA ARCHANA
Date	12/03/2022
Age	28Yr/Female
Ref By	BOB

X-Ray Chest pa view

Lungs appear normal.

Heart size and mediastinal shadow appears normal.

Both CP angles appear normal.

Domes of diaphragm and bony thorax appears normal.

A.P. Patel
Dr. A. P. Patel

Radiologist



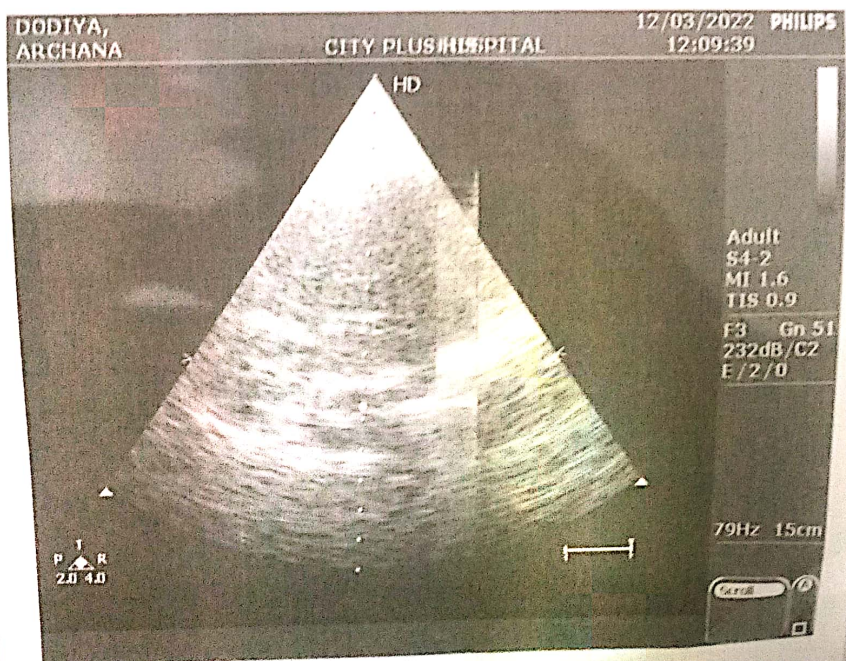
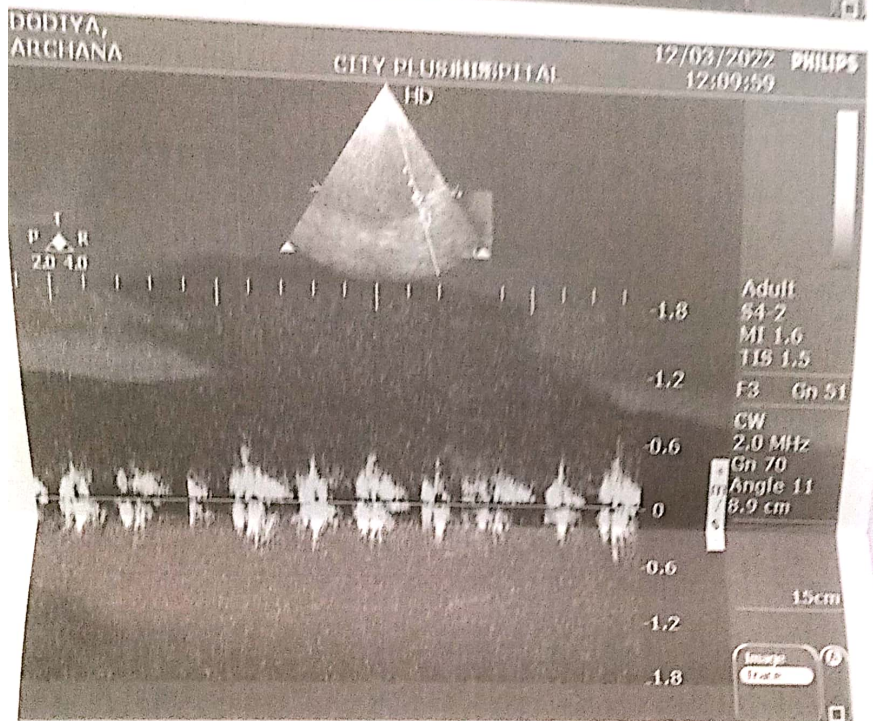
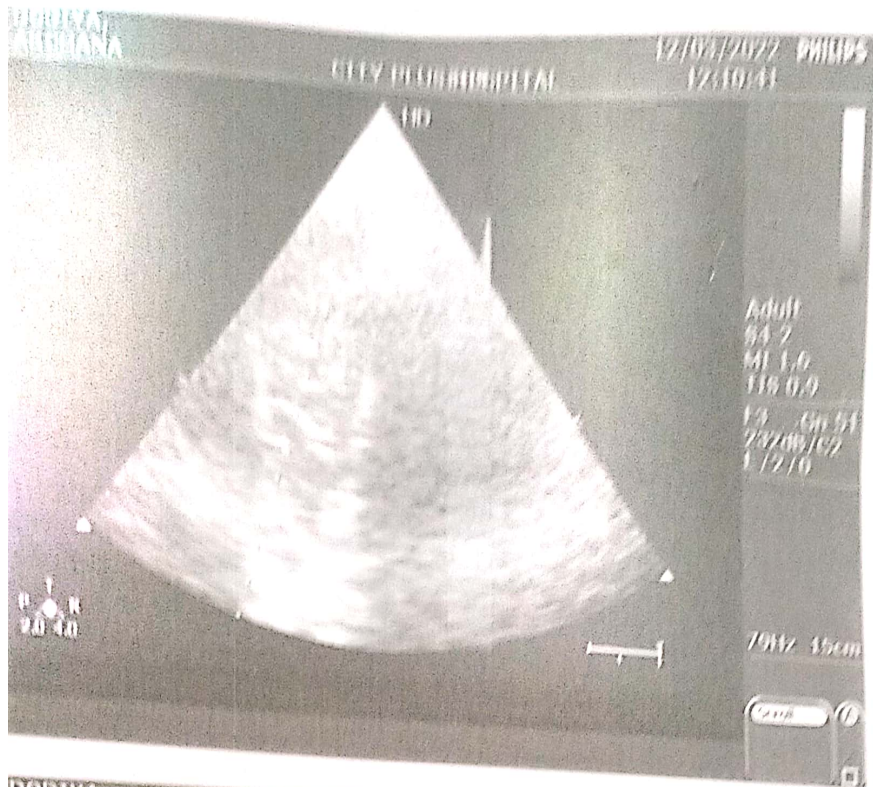

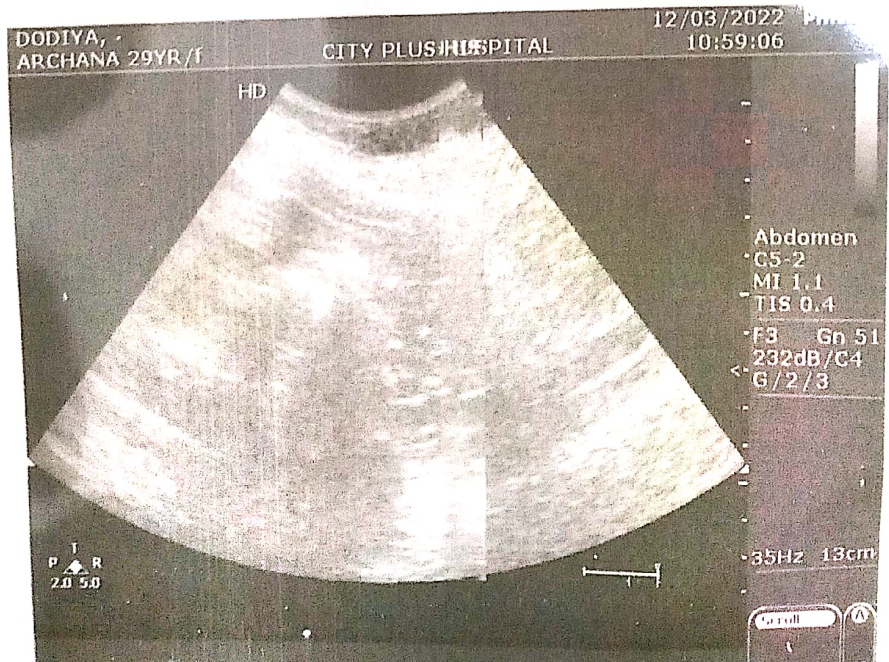
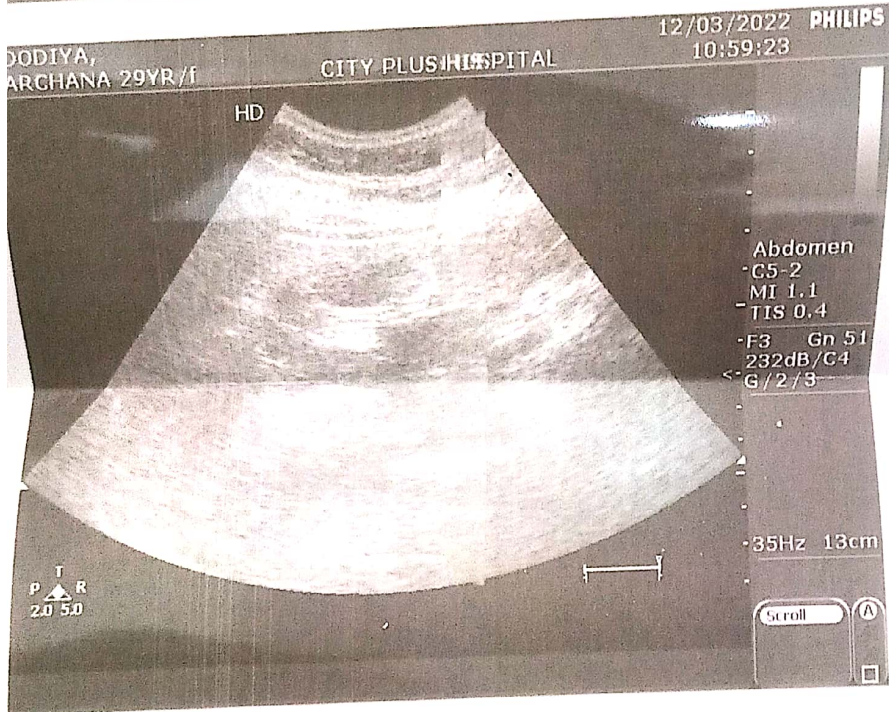
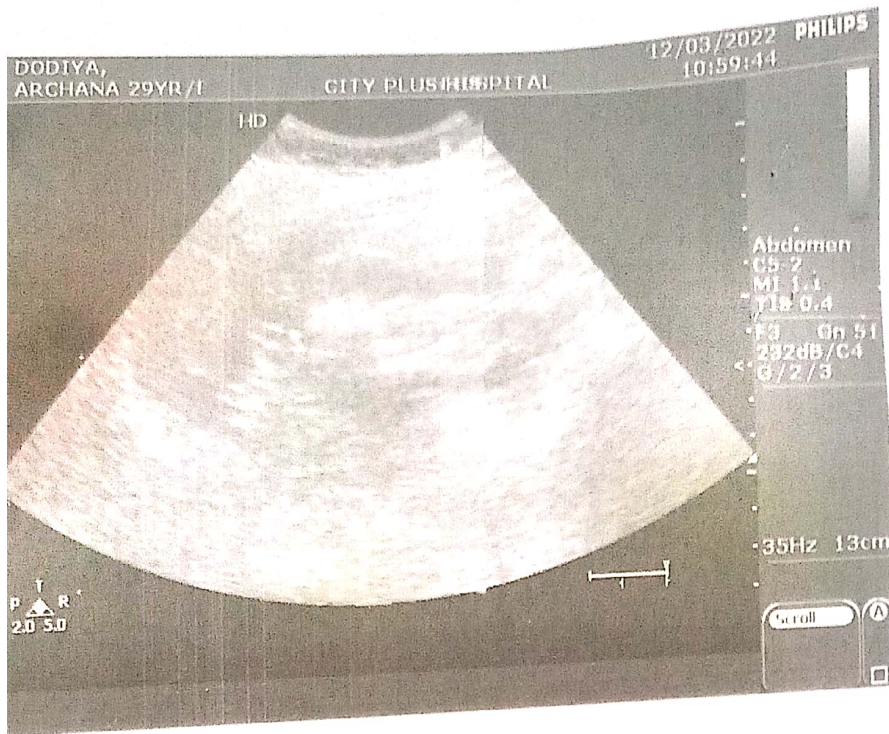

Dr. Swara A. Patel

MBBS, DCP, DNB (Mumbai)

Consultant Pathologist

(M): 9482136492

CITY

PATHOLOGY LABORATORY

Nr. Sola Overbridge, Science City Road, Sola, Ahmedabad-380060

Tel: +91 7046 247 247



Laboratory Report

Sample No : 11009

UH ID : 9335
Name : ARCHANA A DODIYA
Gender/Age : F/28Y
Referred By : BOB

OP/IP : 11572/0
Order Date & Time : 12/03/2022 11:40 AM
Sample Date Time : 12/03/2022 11:40 AM
Approve Date & Time : 12/03/2022 03:23 PM
Print Date & Time : 12/03/2022 03:59 PM

HEMOGRAM REPORT

Method: Electrical Impedance/Optical Analysis by Automated Cell Counter

Test Name	Result	Unit	Normal Range
HEMOGLOBIN	: 11.8	g/dl	MALE :13.5 - 17.0 FEMALE : 12.0 - 15.0
TOTAL RBC COUNT	: 6.09	mill/cmm	MALE : 4.5 - 5.5 FEMALE : 3.8 - 4.8
TOTAL WBC COUNT	: 9200	/cmm	4,000-10,000
PLATELET COUNT	: 266000	/cmm	1,50,000 - 4,00,000
DIFFERENTIAL COUNT			
POLYMORPHS	: 54	%	40-80
LYMPHOCYTES	: 35	%	20-40
EOSINOPHILS	: 05	%	1 - 6
MONOCYTES	: 06	%	2 - 10
BASOPHILS	: 00	%	0 - 1%
BAND CELL	: 0.3	%	0 - 1%
BLOOD INDICES			
HCT	: 32.3	%	40 - 50
M.C.V.	: 53.1	femtolitre	83 - 101
M.C.H.	: 19.3	pg/cell	27-32
M.C.H.C.	: 36.5	g/dl	31.5 - 34.5
R.D.W.-CV	: 16.3		11.6 -14.0
MPV	: 8.4	fl	6.5 - 11.0
PDW	: 15.3	%	12 - 18
BLOOD PARASITES	: Malarial parasite is not detected.		

ESR

Test Name	Result	Unit	Normal Range
ESR After 1 Hour [Modified Westergren]	: 06	mm	M: 1- 10 / F: 3 - 12

BUN/ CREATININE RATIO, SERUM

Test Name	Result	Unit	Normal Range
BUN/ CREATININE RATIO, SERUM	: 15.2		10 - 20

DR.SWARA A PATEL
MBBS, DCP, DNB(MUMBAI)
CONSULTANT PATHOLOGIST

----- End Of Report -----

Dr. Swara A. Patel

MBBS, DCP, DNB (Mumbai)

Consultant Pathologist

(M): 9482136492



PATHOLOGY LABORATORY

Nr. Sola Overbridge, Science City Road, Sola, Ahmedabad-380060

Tel: +91 7046 247 247



Laboratory Report

Sample No : 11009

UH ID : 9335	OP/IP : 11572/0
Name : ARCHANA A DODIYA	Order Date & Time : 12/03/2022 11:40 AM
Gender/Age : F/28Y	Sample Date Time : 12/03/2022 11:40 AM
Referred By : BOB	Approve Date & Time : 12/03/2022 03:23 PM
	Print Date & Time : 12/03/2022 03:59 PM

FBS

Sample : Flouride

Test Name	Result	Unit	Normal Range
Fasting Blood Glucose	: 73.5	mg/dl	70 - 110
Fasting Urine Glucose	: Absent		Absent

PROTIEN WITH A/G RATIO

Test Name	Result	Unit	Normal Range
S.TOTAL PROTEIN	: 7.5	gm/dl	6.4 TO 8.2
S.ALBUMIN	: 4.6	gm/dl	3.4-5.0
S.GLOBULIN	: 2.9	gm/dl	2.3-3.5
Albumin/Globulin Ratio	: 1.59		>1.5

PPBS

Test Name	Result	Unit	Normal Range
PP2BS	: 125.9	mg/dl	70-140
Post Pradial Urine Glucose	: Na		Absent

CREATININE

Test Name	Result	Unit	Normal Range
S.CREATININE	: 0.65	mg/dl	MALE - 0.62 - 1.1 FEMALE - 0.45 - 0.75

Sample : Serum

DR.SWARA A PATEL
MBBS, DCP, DNB(MUMBAI)
CONSULTANT PATHOLOGIST

----- End Of Report -----

Dr. Swara A. Patel

MBBS, DCP, DNB (Mumbai)
Consultant Pathologist
(M): 9482136492



PATHOLOGY LABORATORY

Nr. Sola Overbridge, Science City Road, Sola, Ahmedabad-380060
Tel: +91 7046 247 247



Laboratory Report

Sample No : 11009

UH ID : 9335
Name : ARCHANA A DODIYA
Gender/Age : F/28Y
Referred By : BOB

OP/IP : 11572/0
Order Date & Time : 12/03/2022 11:40 AM
Sample Date Time : 12/03/2022 11:40 AM
Approve Date & Time : 12/03/2022 03:23 PM
Print Date & Time : 12/03/2022 03:59 PM

S.G.O.T.

Test Name	Result	Unit	Normal Range
S.G.O.T(AST)	: 34.2	u/l	17 - 59

S.G.P.T.

Test Name	Result	Unit	Normal Range
S.G.P.T(ALT) IFCC	: 29.6	u/l	16 - 63

S. GGT

Test Name	Result	Unit	Normal Range
GGT	: 35.8	U/L	15 - 73

S. ALKALINE PHOSPHATASE

Test Name	Result	Unit	Normal Range
S.ALKALINE PHOSPHATASE (DEA)	: 112.3	u/l	64 TO 306

BUN

Test Name	Result	Unit	Normal Range
BUN	: 8.3	mg/dl	7.0-17.0

S. BILIRUBIN

Test Name	Result	Unit	Normal Range
S.BILIRUBIN TOTAL	: 0.6	mg/dl	0.0 TO 1.2
S.BILIRUBIN DIRECT	: 0.18	mg/dl	0.0 TO 0.2
S.BILIRUBIN INDIRECT	: 0.42	mg/dl	0.0 TO 0.7

DR.SWARA A PATEL
MBBS, DCP, DNB(MUMBAI)
CONSULTANT PATHOLOGIST

----- End Of Report -----

Dr. Swara A. Patel

MBBS, DCP, DNB (Mumbai)

Consultant Pathologist

(M): 9482136492



Laboratory Report

Sample No : 11009

UH ID	: 9335	OP/IP	: 11572/0
Name	: ARCHANA A DODIYA	Order Date & Time	: 12/03/2022 11:40 AM
Gender/Age	: F/28Y	Sample Date Time	: 12/03/2022 11:40 AM
Referred By	: BOB	Approve Date & Time	: 12/03/2022 03:23 PM
		Print Date & Time	: 12/03/2022 03:59 PM

BLOOD GROUP

Test Name	Result	Unit	Normal Range
ABO	: O		
RH(D)	: Positive		

DR.SWARA A PATEL
MBBS, DCP, DNB(MUMBAI)
CONSULTANT PATHOLOGIST

----- End Of Report -----

Dr. Swara A. Patel

MBBS, DCP, DNB (Mumbai)

Consultant Pathologist

(M): 9482136492

CITY

PATHOLOGY LABORATORY

Nr. Sola Overbridge, Science City Road, Sola, Ahmedabad-380060

Tel: +91 7046 247 247



Laboratory Report

Sample No : 11009

UH ID	: 9335	OP/IP	: 11572/O
Name	: ARCHANA A DODIYA	Order Date & Time	: 12/03/2022 11:40 AM
Gender/Age	: F/28Y	Sample Date Time	: 12/03/2022 11:40 AM
Referred By	: BOB	Approve Date & Time	: 12/03/2022 03:23 PM
		Print Date & Time	: 12/03/2022 03:59 PM

LIPID PROFILE

Test Name	Result	Unit	Normal Range
Serum Cholesterol	: 172.03	mg/dl	Desirable level / low risk : <200 Borderline level / moderate risk : 200 -239 Elevated level / high risk : >240
Serum Triglyceride	: 141.2	mg/dl	Normal : <200 Borderline high : 200 - 400 high : 400 - 1000
S.HDL Cholesterol	: 63.3	mg/dl	Desirable level / low risk : >60 Borderline level / moderate risk : 40 -60 Elevated level / high risk : <40
S.LDL Cholesterol	: 80.49	mg/dl	Desirable level / low risk : <130 Borderline level / moderate risk : 130 -159 Elevated level / high risk : >160
S.VLDL Cholesterol	: 28.24	mg/dl	upto 34
LDL/HDL Ratio	: 1.27		Desirable level / low risk : 0.5-3.0 Borderline level / moderate risk : 3.0 -5.0 Elevated level / high risk : >5.0
Total CHOL /HDL Ratio	: 2.72		Low Risk : 3.3 - 4.4 Average risk: 4.4 - 7.1 Moderate risk : 7.1 - 10.0 High risk: >10.0

DR.SWARA A PATEL
MBBS, DCP, DNB(MUMBAI)
CONSULTANT PATHOLOGIST

----- End Of Report -----

Dr. Swara A. Patel
MBBS, DCP, DNB (Mumbai)
Consultant Pathologist
(M): 9482136492

CITY 
PATHOLOGY LABORATORY
Nr. Sola Overbridge, Science City Road, Sola, Ahmedabad-380060
Tel: +91 7046 247 247



Laboratory Report

Sample No : 11009

UH ID	: 9335	OP/IP	: 11572/0
Name	: ARCHANA A DODIYA	Order Date & Time	: 12/03/2022 11:40 AM
Gender/Age	: F/28Y	Sample Date Time	: 12/03/2022 11:40 AM
Referred By	: BOB	Approve Date & Time	: 12/03/2022 03:23 PM
		Print Date & Time	: 12/03/2022 03:59 PM

GLYCOSYLATED HEMOGLOBIN ESTIMATION

Test Name	Result	Unit	Normal Range
HbA1C	: 5.3	%	> 10.3 - Poor 7.8 - 10.2 - Fair 7.0 - 7.7 - Good 6.3 - 6.9 - Near normal Glycemia <6.2 - Non Diabetic Level

MEAN BLOOD GLUCOSE : 111.6 mg/dl
Reference Values :

≥18 years: 4.0-6.0%
Reference values have not been established for patients who are <18 years of age.

Interpretation :

-Diagnosing diabetes (ADA) - Hemoglobin A1c (HbA1c) >6.5%
-Therapeutic goals for glycemic control (ADA)

-Adults:

-Goal of therapy: <7.0% HbA1c
-Action suggested: >8.0% HbA1c

-Pediatric patients:

-Toddlers and preschoolers: <8.5 % (but >7.5%)
-School age (6-12 years): <8%
-Adolescents and young adults (13-19 years): <7.5%

ADA-American Diabetes Association

Note : Value of HbA1C may be affected in-case of Hemoglobinopathy. Reference: Mayo Clinic

DR.SWARA A PATEL
MBBS, DCP, DNB(MUMBAI)
CONSULTANT PATHOLOGIST

————— End Of Report —————

Dr. Swara A. Patel
MBBS, DCP, DNB (Mumbai)
Consultant Pathologist
(M): 9482136492

CITY 
PATHOLOGY LABORATORY
Nr. Sola Overbridge, Science City Road, Sola, Ahmedabad-380060
Tel: +91 7046 247 247



Laboratory Report

Sample No : 11009

UH ID : 9335	OP/IP : 11572/0
Name : ARCHANA A DODIYA	Order Date & Time : 12/03/2022 11:40 AM
Gender/Age : F/28Y	Sample Date Time : 12/03/2022 11:40 AM
Referred By : BOB	Approve Date & Time : 12/03/2022 03:23 PM
	Print Date & Time : 12/03/2022 03:59 PM

URINE EXAMINATION

Reflectance photometry & Microscopy Method

Test Name	Result	Unit	Normal Range
PHYSICAL			
Quantity	: 10 c.c.		
Colour	: Pale Yellow		
Odour	: Aromatic		
Clarity	: Clear		
Specific Gravity	: 1.025		1.005-1.035
CHEMICAL			
Ph	: 5.8		4.6 - 8.0
Albumin	: Absent	gm/dl	3.4 - 5.0
Sugar	: Absent		Absent
Ketone	: Absent		Absent
Bile Salts	: Absent		Absent
Bile Pigments	: Absent		Absent
Nitrites	: Negative		Negative
Urobilinogen	: Negative		Negative
MICROSCOPIC			
W.B.C. (Pus Cells)	: 3-4	/hpf	0-5
Red Blood Cells	: Nil	/hpf	0-2
Casts	: Absent		Absent
Crystals	: Absent		Absent
Amorphous	: -		Absent
Epithelial Cells	: Absent	/hpf	
Bacteria	: -		
T. Vaginalis	: -		
Others	:		

Note : Microscopic examination of urine is carried out on centrifuged urinary sediment.

DR. SWARA A PATEL
MBBS, DCP, DNB(MUMBAI)
CONSULTANT PATHOLOGIST

----- End Of Report -----

User ID : mintisha

Print Date & Time: 12/03/2022 05:15 pm



Endocrine and Allergy
Laboratory Pvt. Ltd.

108, Westface, Hebatpur Rd, near Baghban Party Plot,
Thaltej, Ahmedabad, Gujarat 380059
Ph:9099045241-45247,07043064003-4,84889971165-186



TEST REPORT

Reg. No	: 2101173648	Reg. Date	: 12/03/2022	Ref. Colle. Time	: 12/03/2022 4:32PM
Name	: ARCHANA A DODIYA	Collected On	: 12/03/2022 04:25 PM	Reported Date	: 12/03/2022 5:06PM
Age	: 28Y	Gender	: Female	Ref. ID	: 9488/
Ref. By	:	Sample Type	: SERUM		
Location	:				

THYROID FUNCTION TEST

TEST	RESULT	UNITS	BIOLOGICAL REF. INTERVAL
T3-Triiodothyronine <i>CHEMILUMINESCENCE</i>	1.17	ng/mL	0.6 to 1.80
T4-Thyroxine <i>CHEMILUMINESCENCE</i>	7.8	mcg/dL	4.5 to 10.9
TSH-ULTRA SENSITIVE <i>CHEMILUMINESCENCE</i>	2.922	microIU/mL	0.35 to 5.55

Interpretation :

TSH levels may be affected by acute illness and drugs like doapamine and gluco corticoids.
 Low or undetectable TSH is suggestive of Grave~s disease
 TSH between 5.5 to 15.0 with normal T3 T4 indicates impaired thyroid hormone or subclinical hypothyroidism or normal T3 T4 with slightly low TSH suggests subclinical Hyperthyroidism.
 TSH suppression does not reflect severity of hyperthyroidism therefore , measurement of FT3 & FT4 is important.
 FreeT3 is first hormone to increase in early Hyperthyroidism.
 Only TSH level can prove to be misleading in patients on treatment. Therefore FreeT3 , FreeT4 along with TSH should be checked.
 During pregnancy, T3 T4 can be high and TSH can be slightly low

Report No : 1
RB

Page 1 of 1

This is an email generated report. If any discrepancy found should be confirmed by the user

*Test are not included in NABL Scope.

Mr. Ashwin Patel
M.S.C Biochemistry

Dr. Kaushal Patel
M.D.PATH