



आयकर विभाग
INCOME TAX DEPARTMENT
ARUN KUMAR RASTOGI
SUSHIL KUMAR RASTOGI
18/10/1979
Permanent Account Number
AGQPR2361D
Signature

भारत सरकार
GOVT. OF INDIA



10112014

Arastogi

[Signature]
Dr. NITIN AGARWAL
MBBS, MD
Regn. No. DMC-R-1436

ONEPLUS ULTRASOUND LAB
47, Harsi Vihar, Pitam Pura,
Delhi-110034
Ph. 011-42480101, 9599913051
E-mail: oneplusul@gmail.com

[Handwritten signature]

Dr. NITIN AGARWAL
MBBS, MCh
Regn. No. DMC-R-1438

[Handwritten signature]

ONEPLUS ULTRASOUND LAB
47, Harsn Vihar, Pitam Pura,
Delhi-110034
Ph. 011-42480101, 9599913051
E-mail: oneplusul@gmail.com

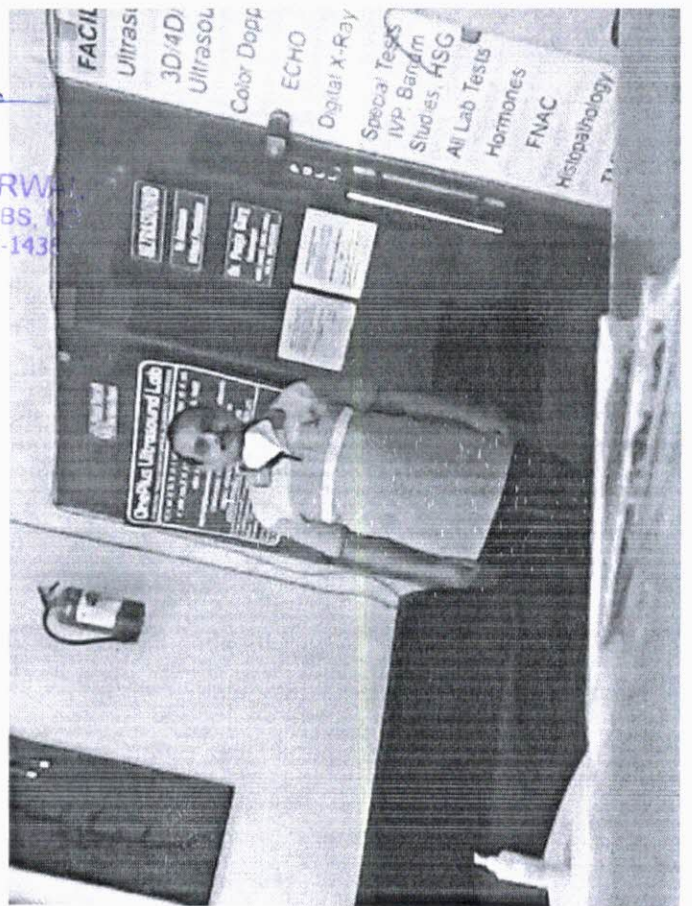

To,

Oneplus Ultrasound Lab
Harsh vihar,
Delhi - 110085

Sir,

I, Arun Kumar Rastogi, undergone medical check up at your lab through MediHubed on 09 Aug 2021. All my tests have been done except stool exam as I am unable to give sample because I am vaccinated some day and cannot come for stool sample next day.

Arun Kumar Rastogi

09/08/2021

Arun Kumar Rastogi

ONEPLUS ULTRASOUND LAB

47, HARSH VIHAR, PITAMPURA, DELHI- 110034

Mr. ARUN KUMAR RASTOGI
 ID : 1727
 Age : 41M
 HWT : 161/68
 Ref. By : MEDIVHEEL
 Indication1 :
 Indication2 :
 Indication3 :
 Medications : Normal ECG.

Recorded : 9-8-2021 9:52
 Medication1 :
 Medication2 :
 Medication3 :

BP : 75
 BP : 130/86
 P Axis : 69 deg
 QRS Axis : 58 deg
 T Axis : 48 deg

P duration : 90 msec
 PR duration : 140 msec
 QRS duration : 103 msec
 QT Interval : 316 msec
 QTc Interval : 342 msec

Raw E.C.G. (Seq)

Unconfirmed Report Reviewed By:

Cardiologist

Handwritten signature
 Dr. A. GUPTA
 MBBS, MD
 Reg. No. 10171

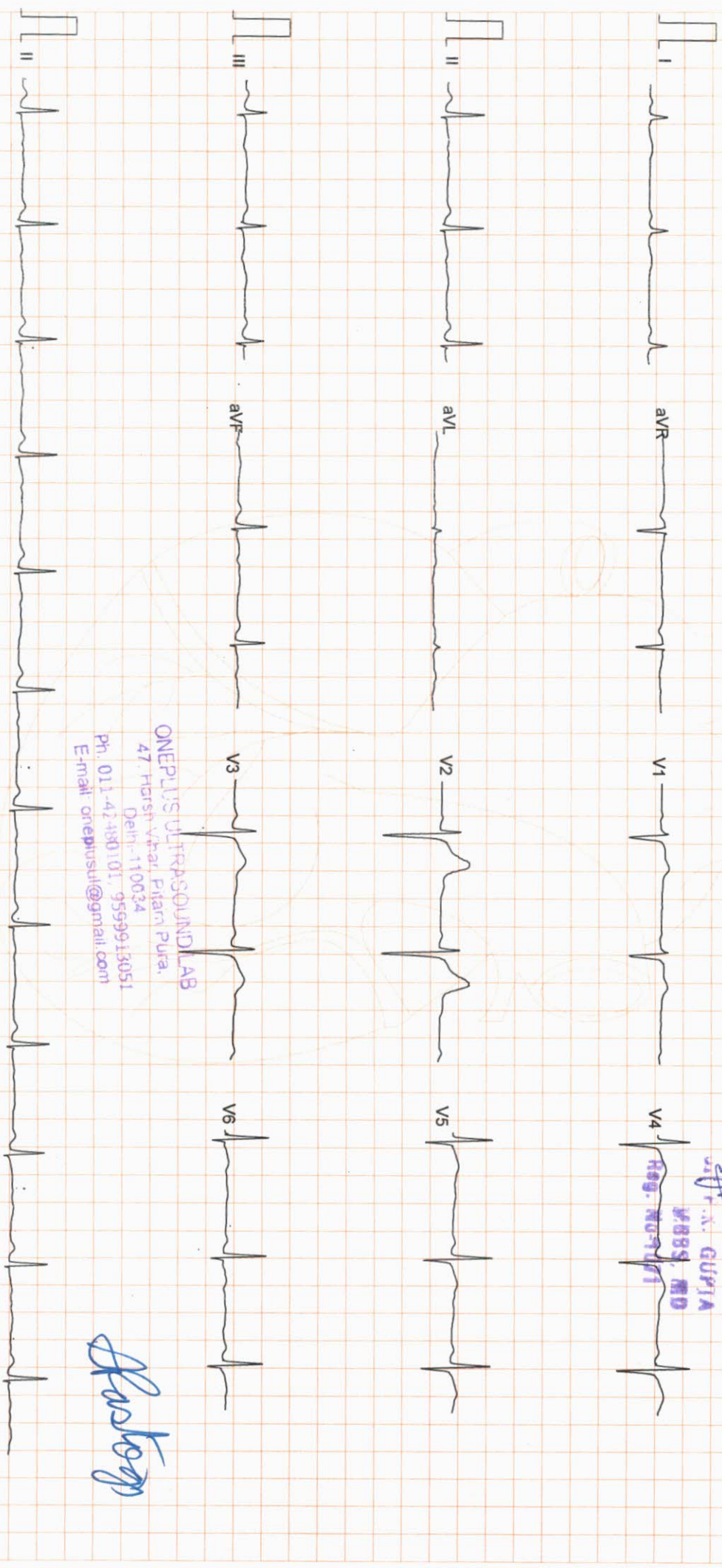

ONEPLUS ULTRASOUND LAB
 47, Harsh Vihar, Pitampura,
 Delhi-110034
 Ph. 011-42480101, 9599913051
 E-mail: oneplusul@gmail.com

Handwritten signature
 Rastogi

Filtered

25mm/sec 10mm/mV

AVR

CardiCom, INDIA

ONEPLUS ULTRASOUND LAB

47, HARSH VIHAR PITAMPURA DELHI 110034

Mr. ARUN KUMAR RASTOGI

Age/Sex : 41/M
Ref. by : MEDIWHEEL

Indication1 :
Indication2 :
Indication3 :

ID : 976
H/Wt : 161/68
Recorded : 9-8-2021 9:57

TREADMILL TEST SUMMARY REPORT
Protocol: BRUCE

History:
Medication1 :
Medication2 :
Medication3 :

PHASE	PHASE TIME	STAGE TIME	SPEED (Km./Hr.)	GRADE (%)	H.R. (BPM)	B.P. (mmHg)	RPP X100	II	ST LEVEL (mm) V2	V5	METS
STANDING SUPINE					74	130/86	96	0.3	1.6	0.6	
STAGE 1	2:59	2:59	2.70	10.00	103	130/86	133	0.3	1.8	0.9	4.80
STAGE 2	5:59	2:59	4.00	12.00	124	144/88	178	0.1	1.6	0.9	7.10
STAGE 3	8:59	2:59	5.40	14.00	149	156/90	232	0.2	2.0	0.9	10.00
STAGE 4	9:14	0:14	6.70	16.00	164	170/92	278	-0.4	2.0	0.8	10.31
PEAK EXER	9:26	0:26			169	170/92	287	-0.3	2.2	0.6	10.58
RECOVERY	2:59	2:59	0.00	0.00	79	134/86	105	-0.1	0.6	0.0	

RESULTS

Exercise Duration : 9:26 Minutes
Max Heart Rate : 169 bpm 94 % of target heart rate 179 bpm
Max Blood Pressure : 170/92 mmHg
Max Work Load : 10.58 METS
Reason of Termination : .

Negative for ischaemic value



Cardiologist

DR. P.K. GUPTA
MBBS, MD
Reg. No: 1071

ONEPLUS ULTRASOUND LAB
47, Harsh Vihar, Pitampura,
Delhi-110034
Ph: 011-42480101, 9559912051
E-mail: oneplusul@optnet.com

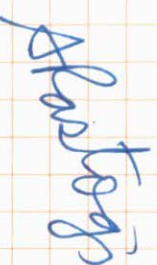

ONEPLUS ULTRASOUND LAB

STANDING
PRETEST

ST @ 10mm/mV
80ms PostJ

Mr. ARUN KUMAR RASTOGI
I.D. : 976
AGE/SEX : 41/M
RECORDED : 9-8-2021 9:57

RATE : 74 BPM
B.P. : 130/86 mmHg

LINKED MEDIAN

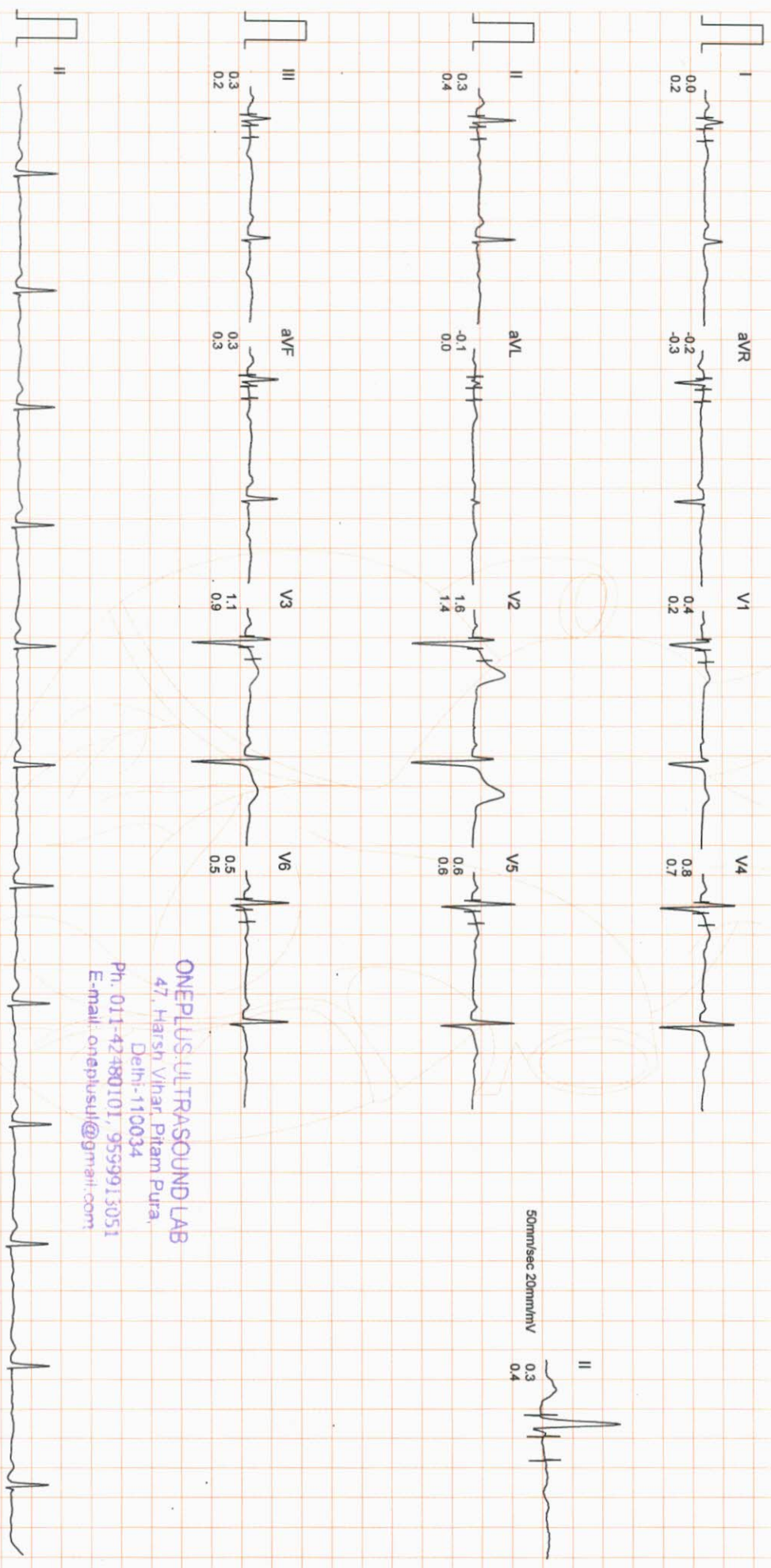

ONEPLUS ULTRASOUND LAB
47, Harsh Vihar, Pitam Pura,
Delhi-110034
Ph. 011-42480101, 9559913051
E-mail: oneplusul@gmail.com

ONEPLUS ULTRASOUND LAB

SUPINE
PRETEST

ST @ 10mm/mV
80ms PostJ

Mr. ARUN KUMAR RASTOGI
I.D. : 976
AGE/SEX : 41/M
RECORDED : 9-8-2021 9:57

RATE : 74 BPM
B.P. : 130/86 mmHg

RAW E.C.G.

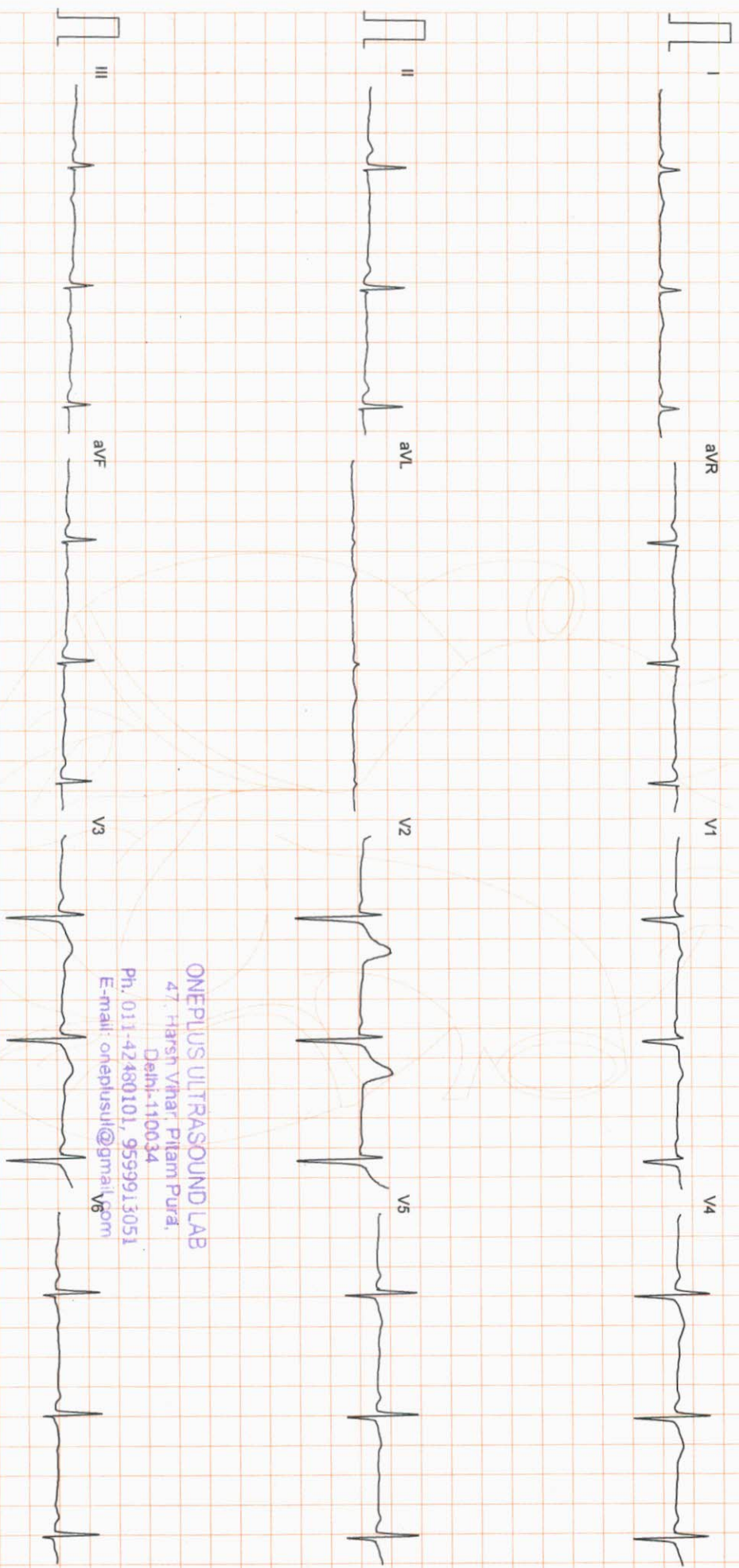

ONEPLUS ULTRASOUND LAB
47, Harsh Vihar, Pitam Pura,
Delhi-110034
Ph. 011-42480101, 9599913051
E-mail: oneplusul@gmail.com

ONEPLUS ULTRASOUND LAB

Mr. ARUN KUMAR RASTOGI
I.D. : 976
AGE/SEX : 41/M
RECORDED : 9-8-2021 9:57

RATE : 103 BPM
B.P. : 130/86 mmHg

BRUCE
EXERCISE 1
PHASE TIME : 2:59
STAGE TIME : 2:59

ST @ 10mm/mV
80ms PostU
SPEED : 2.7 Km./Hr.
GRADE : 10.0 %

LINKED MEDIAN

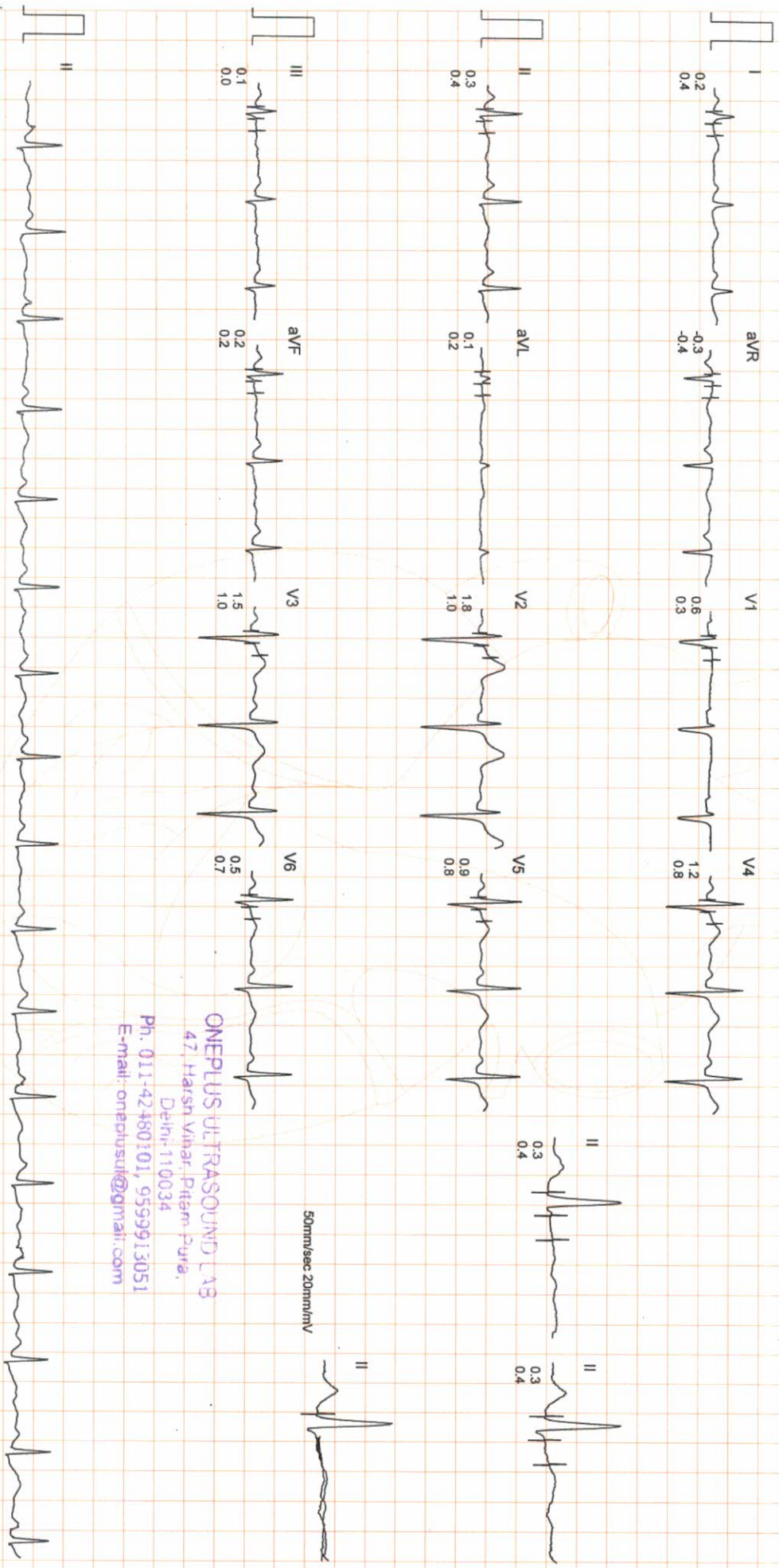

ONEPLUS ULTRASOUND LAB
47, Harsh Vihar, Pitam Pura,
Delhi-110034
Ph. 011-42480101, 9559913051
E-mail: onepusul@gmail.com

ONEPLUS ULTRASOUND LAB

Mr. ARUN KUMAR RASTOGI
I.D. : 976
AGE/SEX : 41/M
RECORDED : 9-8-2021 9:57

RATE : 124 BPM
B.P. : 144/88 mmHg

BRUCE
EXERCISE 2
PHASE TIME : 5:59
STAGE TIME : 2:59

ST @ 10mm/mV
80ms PostJ
SPEED : 4.0 Km./Hr.
GRADE : 12.0 %

LINKED MEDIAN

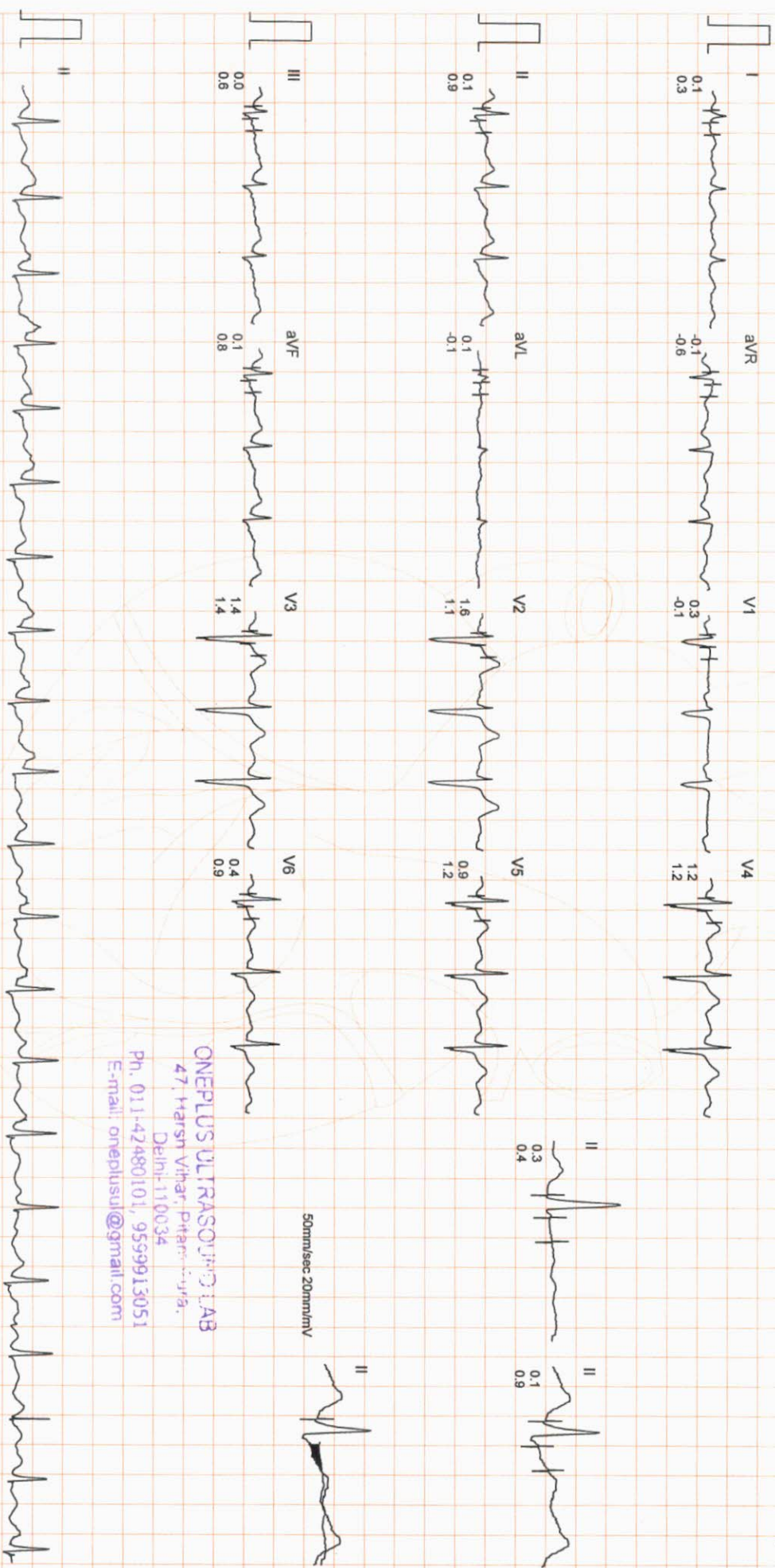

ONEPLUS ULTRASOUND LAB
47, Harsh Vihar, Pitampura,
Delhi-110034
Ph. 011-42480101, 9599913051
E-mail: oneplusul@gmail.com

50mm/sec 20mm/mV
II

ONEPLUS ULTRASOUND LAB

Mr. ARUN KUMAR RASTOGI
I.D. : 976
AGE/SEX : 41/M
RECORDED : 9-8-2021 9:57

RATE : 149 BPM
B.P. : 156/90 mmHg

BRUCE
EXERCISE 3
PHASE TIME : 8:59
STAGE TIME : 2:59

ST @ 10mm/mV
80ms PostJ
SPEED : 5.4 Km./Hr.
GRADE : 14.0 %
LINKED MEDIAN

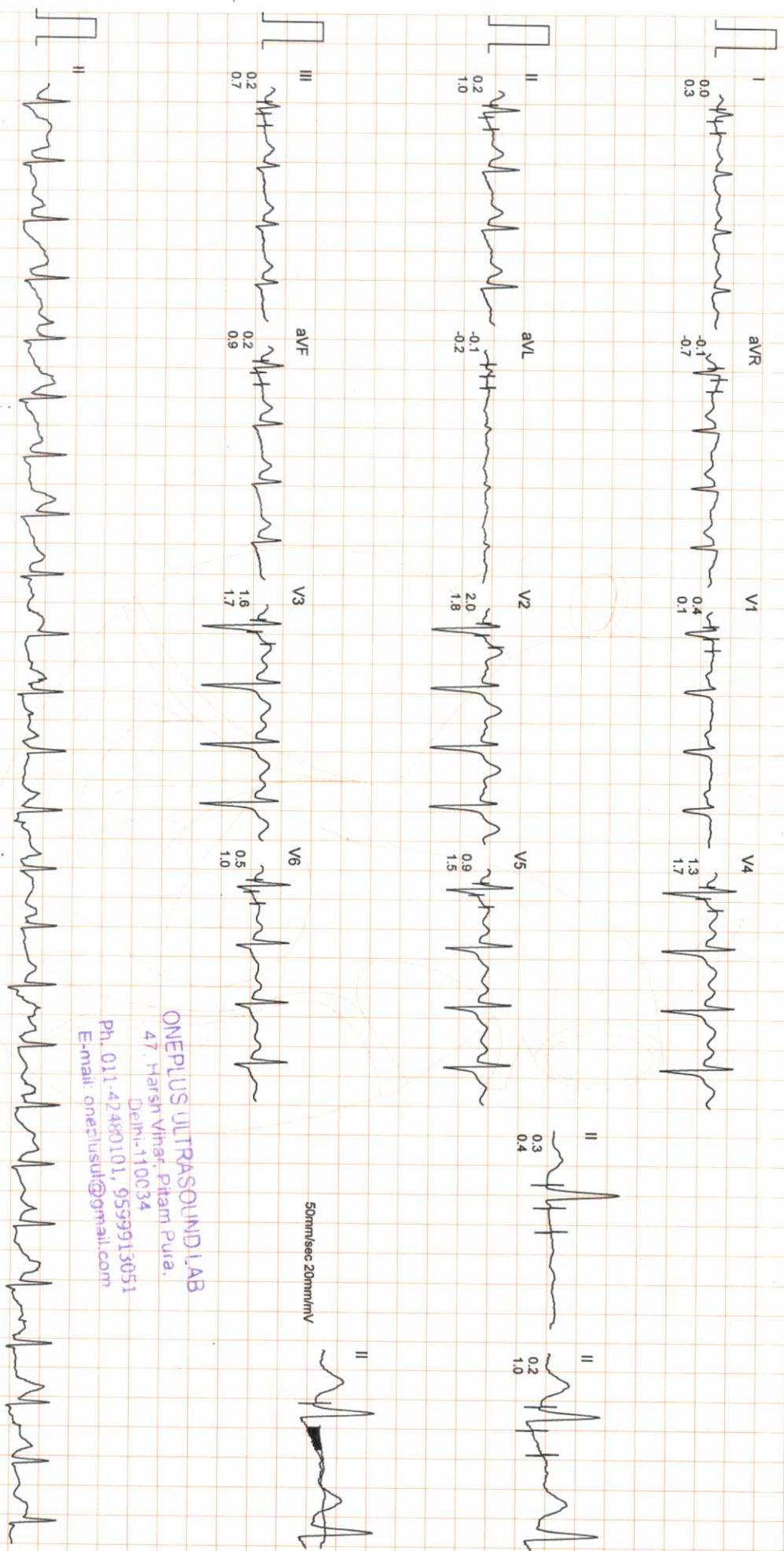

ONEPLUS ULTRASOUND LAB
47, Harsh Vihar, Pitam Pura,
Delhi-110034
Ph. 011-42480101, 9539913051
E-mail: oneplusul@gmail.com

ONEPLUS ULTRASOUND LAB

M. ARUN KUMAR RASTOGI
 I.D. : 976
 AGE/SEX : 41/M
 RECORDED : 9-8-2021 9:57

RATE : 164 BPM
 B.P. : 170/92 mmHg

BRUCE
 EXERCISE 4
 PHASE TIME : 9:14
 STAGE TIME : 0:14

ST @ 10mm/mV
 80ms PostJ
 SPEED : 6.7 Km./Hr.
 GRADE : 16.0 %
 LINKED MEDIAN

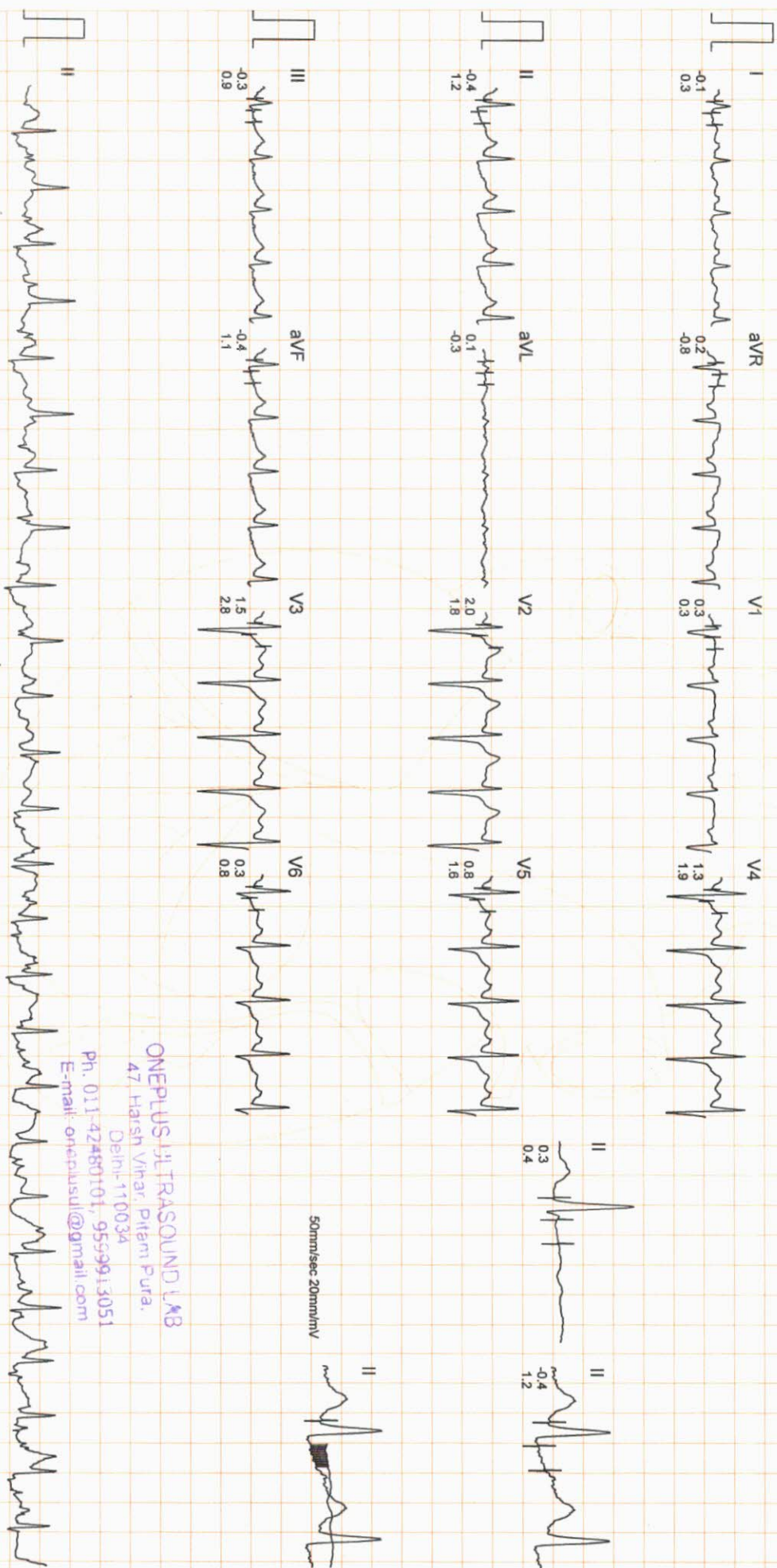

50mm/sec 20mm/mV

ONEPLUS ULTRASOUND LAB
 47 Harsh Vihar, Pitam Pura,
 Delhi-110034
 Ph. 011-42480101, 9559913051
 E-mail: onepulsul@gmail.com

ONEPLUS ULTRASOUND LAB

Mr. ARUN KUMAR RASTOGI
 I.D. : 976
 AGE/SEX : 41/M
 RECORDED : 9-8-2021 9:57

RATE : 169 BPM
 B.P. : 170/92 mmHg

BRUCE
 PEAK EXER
 PHASE TIME : 9:26
 STAGE TIME : 0:26

ST @ 10mm/mV
 80ms PostJ
 SPEED : 6.7 Km./Hr.
 GRADE : 16.0 %
 LINKED MEDIAN

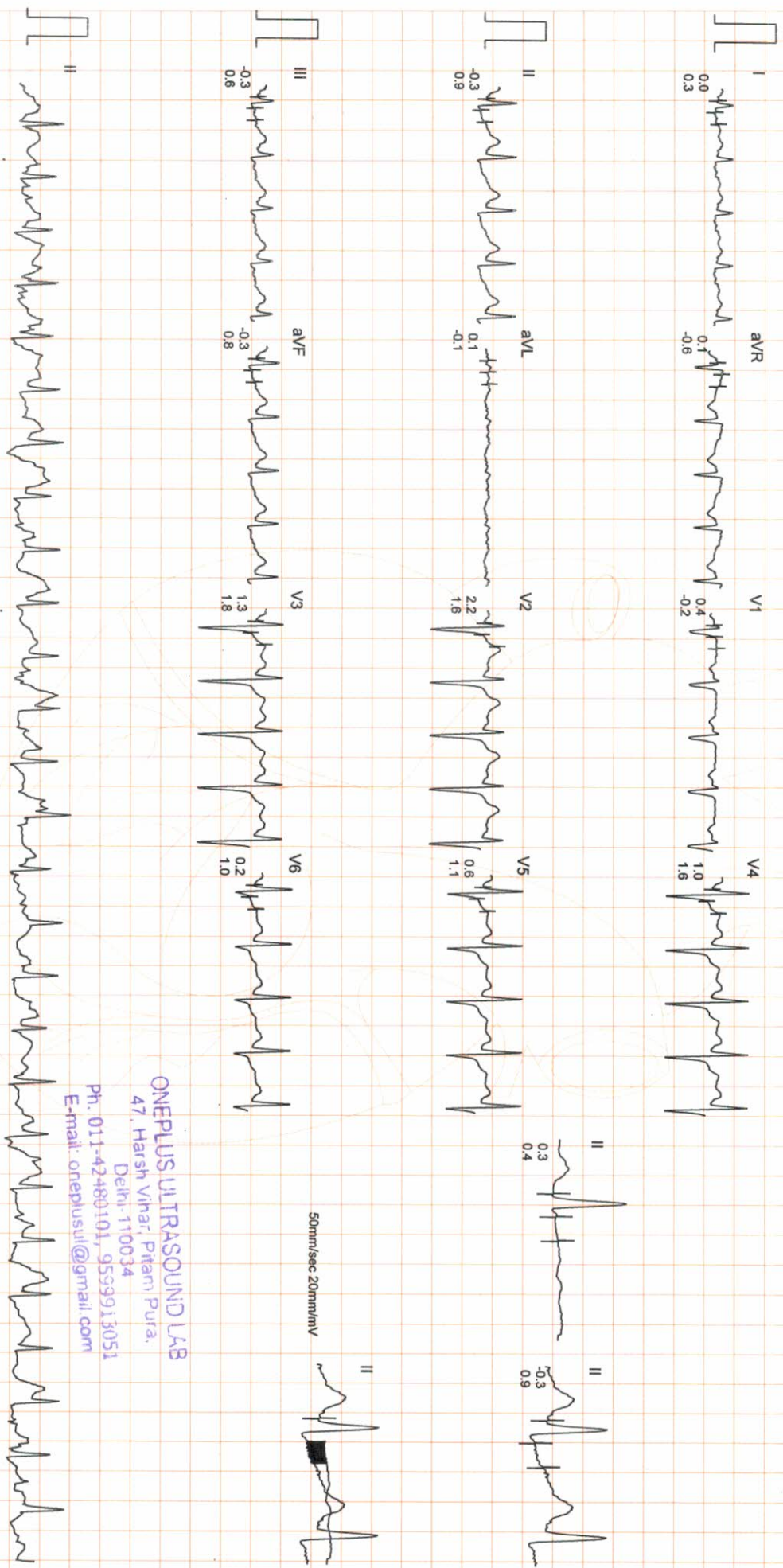

ONEPLUS ULTRASOUND LAB
 47, Harsh Vihar, Pitam, Pura,
 Delhi-110034
 Ph. 011-42489101, 9559913051
 E-mail: oneplusul@gmail.com

ONEPLUS ULTRASOUND LAB

Mr. ARUN KUMAR RASTOGI
I.D. : 976
AGE/SEX : 41/M
RECORDED : 9-8-2021 9:57

RATE : 79 BPM
B.P. : 134/86 mmHg

BRUCE
RECOVERY
PHASE TIME : 2:59

ST @ 10mm/mV
80ms PostJ
SPEED : 0.0 Km./Hr.
GRADE : 0.0 %
LINKED MEDIAN

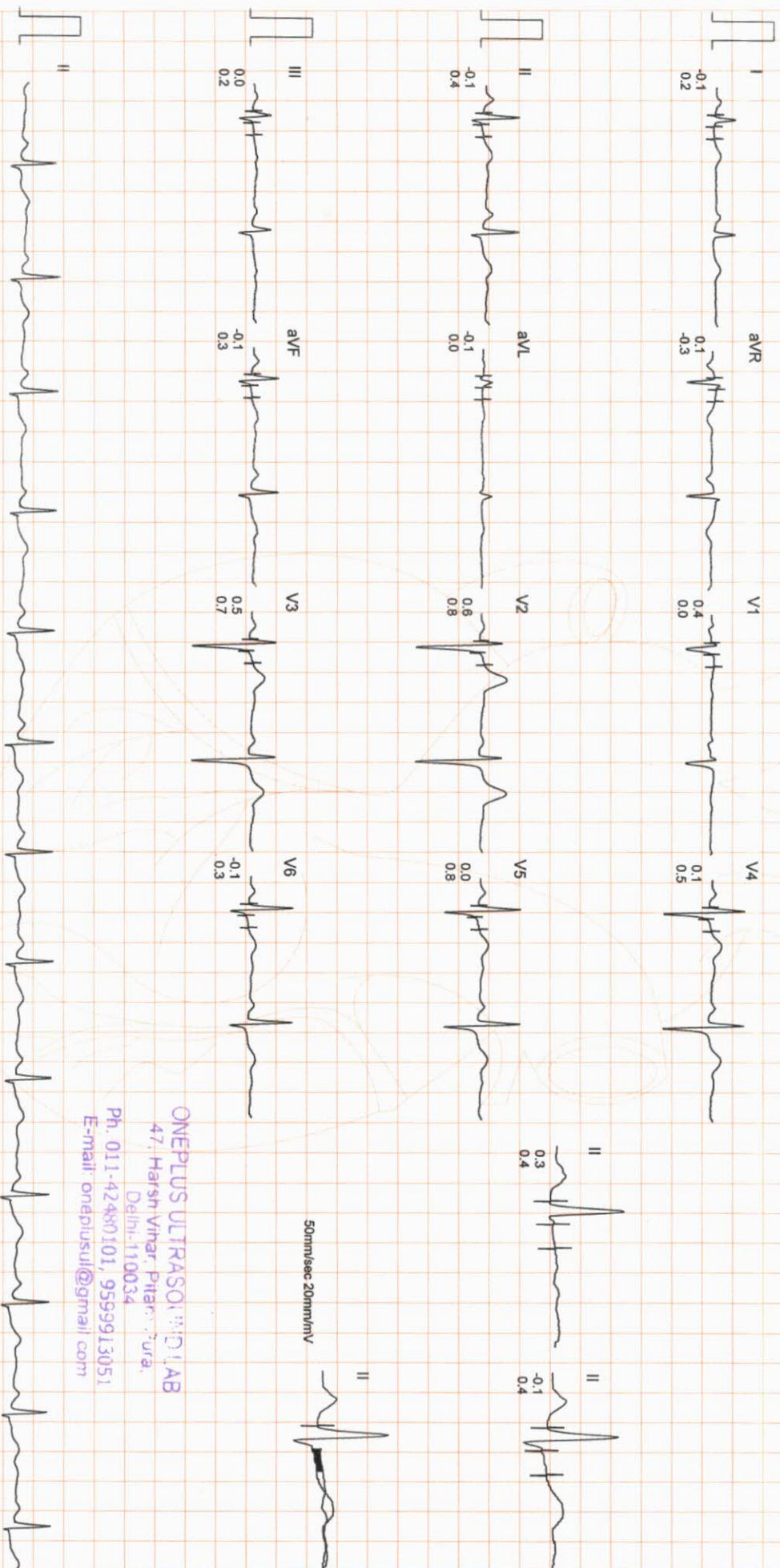

ONEPLUS ULTRASOUND LAB
47, Harsh Vihar, Pitambara,
Delhi-110034
Ph. 011-42480101, 9559913051
E-mail: oneplusul@gmail.com

ONEPLUS ULTRASOUND LAB

AGE/SEX : 41/M

RECORDED : 9-8-2021 9:57

AVG E.C.G.

STANDING	SUPINE	STAGE 1	STAGE 2	STAGE 3	PEAK EXERCISE	RECOVERY
0.0Kmph 0.0% 74 bpm B.P. 130/86 80ms PostJ	0.0Kmph 0.0% 74 bpm B.P. 130/86 80ms PostJ	2.59 2.59 2.7Kmph 10.0% 103 bpm B.P. 130/86 80ms PostJ	5:59 2:59 4.0Kmph 12.0% 124 bpm B.P. 144/88 80ms PostJ	8:59 2:59 5.4Kmph 14.0% 149 bpm B.P. 156/90 80ms PostJ	9:28 0:26 6.7Kmph 16.0% 169 bpm B.P. 170/92 80ms PostJ	2:39 0.0Kmph 0.0% 79 bpm B.P. 134/86 80ms PostJ

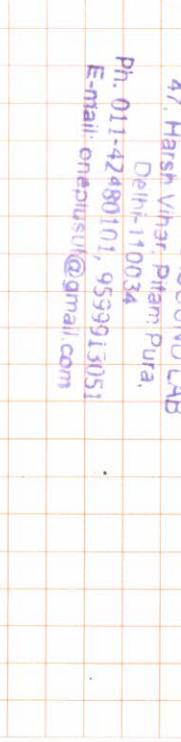
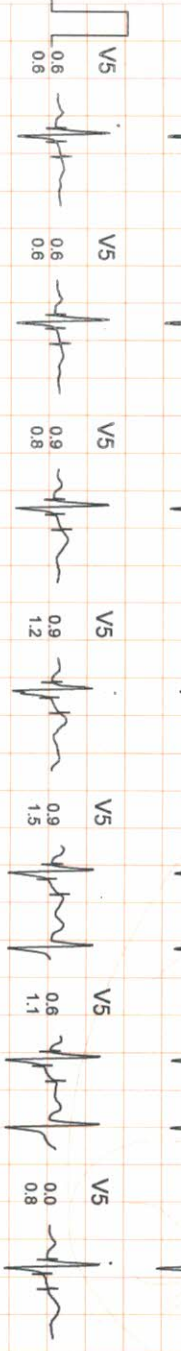
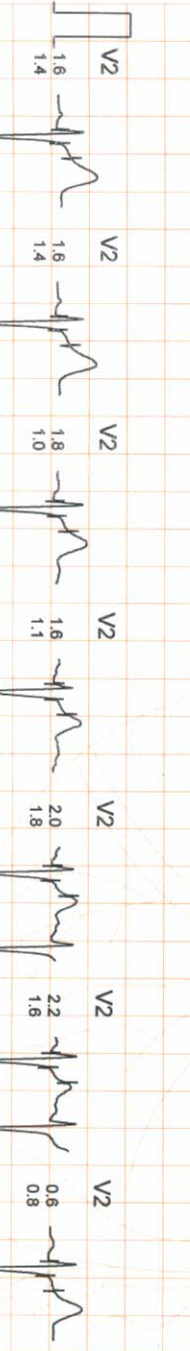
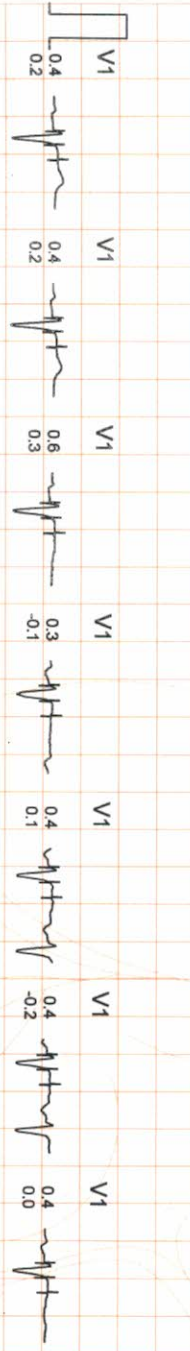
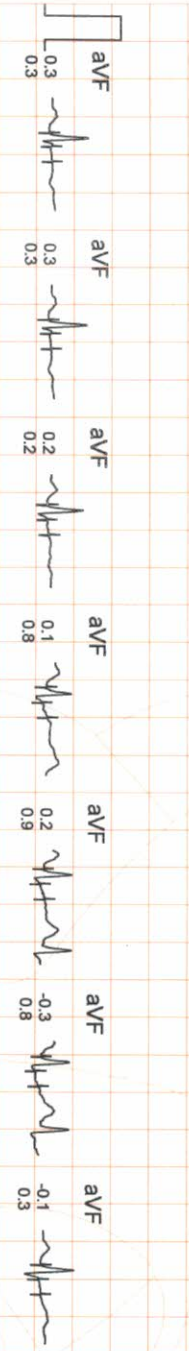
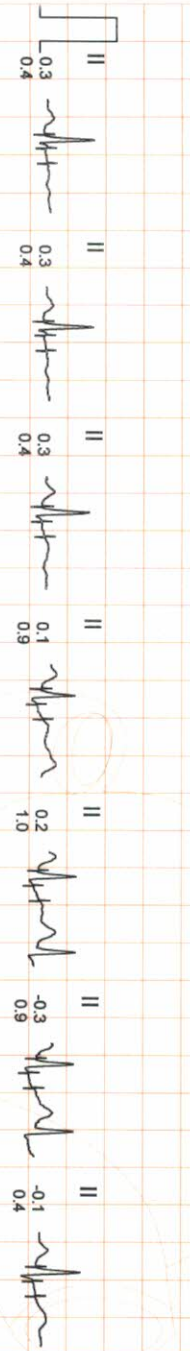
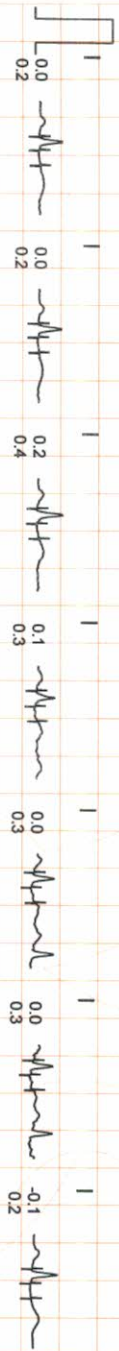

ONEPLUS ULTRASOUND LAB
 47, Harsh Vihar, Pitam Pura,
 Delhi-110034
 Ph. 011-42480101, 9539913051
 E-mail: oneplusul@gmail.com

SUPINE
0.0Kmph
0.0%
74 bpm
B.P. 130/86
80ms PostJ

PEAK EXERCISE
9:26
0:26
6.7Kmph
16.0%
169 bpm
B.P. 170/92
80ms PostJ

SUPINE
0.0Kmph
0.0%
74 bpm
B.P. 130/86
80ms PostJ

PEAK EXERCISE
9:26
0:26
6.7Kmph
16.0%
169 bpm
B.P. 170/92
80ms PostJ

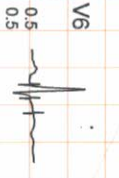
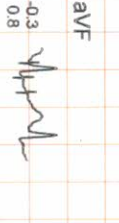
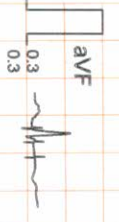
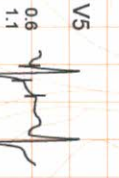
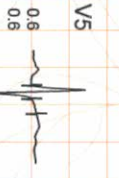
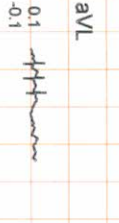
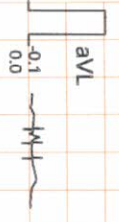
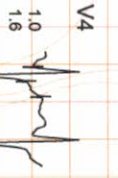
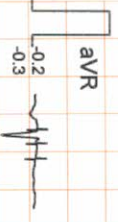
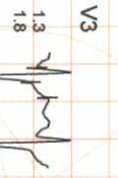
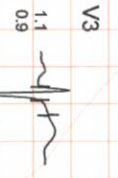
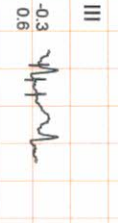
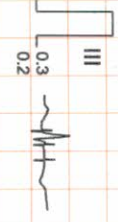
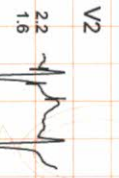
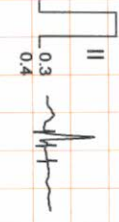
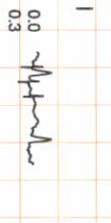
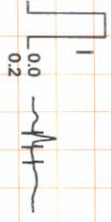

ONEPLUS ULTRASOUND LAB
47, Harsh Vihar, Phase-1, Gurgaon, Haryana
Delhi-110034
Ph. 011-42480101, 95599513051
E-mail: onepiusul@gnlvtill.com



NAME	:Mr. ARUN KUMAR RASTOGI	Barcode No	:10101909
AGE/GENDER	:41 YRS/Male	SPECIMEN DATE	:09/Aug/2021 09:53AM
PATIENT ID	:82417	SPECIMEN RECEIVED	:09/Aug/2021 10:50AM
REFERRED BY	:Dr. MEDIWHEEL	REPORT DATE	:09/Aug/2021 04:28PM
CENTRE NAME	:ONEPLUS ULTRASOUND LAB	LAB NO.	:012108090002

Test Name	Result	Unit	Ref. Range
-----------	--------	------	------------

HAEMATOLOGY

Health checkup 2 Male

Glycosylated Hemoglobin (HbA1c)	5.3	%	<6.0%
Estimated average blood glucose (eag)	105		

Reference range (mg/dl):

90 - 120:Excellent control, 121 - 150:Good Control, 151 - 180:Average Control, 181 - 210:Action Suggested

>211:Panic value

REMARKS:-

In vitro quantitative determination of **HbA1C** in whole blood is utilized in long term monitoring of glycemia. The **HbA1C** level correlates with the mean glucose concentration prevailing in the course of the patient's recent history (approx - 6-8 weeks) and therefore provides much more reliable information for glycemia monitoring than do determinations of blood glucose or urinary glucose. It is recommended that the determination of **HbA1C** be performed at intervals of 4-6 weeks during Diabetes Mellitus therapy. On testing of HbA1C by HPLC method the result shows high variant window (93.8%) & no value of HbA1C. Therefore for accurate assay of glycaemic Control Fructosamine assay & for variant analysis Hb electrophoresis should be done.

Assay done by : Bio-Rad : D-10 (HPLC)

Checked By.

DR. NITIN AGARWAL

MBBS, MD
Reg. No. DMCR-1436

DR. NITIN AGARWAL
MBBS,MD(PATHOLOGIST)

47, Harsh Vihar, Pitampura, Delhi-34 ☎ 011-4248 0101, 9599913051

✉ Email: oneplusul@gmail.com 🌐 www.oneplusul.in

Page 1 of 6



NAME	:Mr. ARUN KUMAR RASTOGI	Barcode No	:10101909
AGE/GENDER	:41 YRS/Male	SPECIMEN DATE	:09/Aug/2021 09:53AM
PATIENT ID	:82417	SPECIMEN RECEIVED	:09/Aug/2021 10:50AM
REFERRED BY	:Dr. MEDIWHEEL	REPORT DATE	:09/Aug/2021 01:17PM
CENTRE NAME	:ONEPLUS ULTRASOUND LAB	LAB NO.	:012108090002

Test Name	Result	Unit	Ref. Range
-----------	--------	------	------------

HAEMATOLOGY

BLOOD GROUP (ABO)*	- O
Rh typing	POSITIVE

NOTE :

- * Apart from major A,B,H antigens which are used for ABO grouping and Rh typing, many minor blood group antigens exist. Agglutination may also vary according to titre of antigen and antibody.
- * So before transfusion, reconfirmation of blood group as well as cross-matching is needed.
- * Presence of maternal antibodies in newborns, may interfere with blood grouping.
- * Auto agglutination (due to cold antibody, falciparum malaria, sepsis, internal malignancy etc.) may also cause erroneous result.

CBC

Haemoglobin	14.1	g/dl	13.0-17.0
Total Leucocyte Count	5280	/cumm	4000-10000
Differential leucocyte count			
Neutrophils	65.6	%	40-80
Lymphocyte	24.30	%	20-40
Monocytes	6.90	%	2-10
Eosinophils	3.0	%	1-6
Basophils	0.2	%	0-2
RBC Count	4.82	million/cumm	4.5 - 5.5
PCV(Hematocrit)	43.8	%	40-50
MCV	90.8	fL	83-101
MCH	29.2	Pg	27-32
MCHC	32.2	G/dL	32-35
Platelet count	169000	/cumm	150000-450000
RDW-CV	12.8	%	11.4-14.0
ESR(WESTEGRENs METHOD)	10	mm in 1st hr	0-20

Checked By.

Dr. NITIN AGARWAL
MBBS, MD
DR. NITIN AGARWAL
MBBS, MD (PATHOLOGIST)

47, Harsh Vihar, Pitampura, Delhi-34 ☎ 011-4248 0101, 9599913051

✉ Email: oneplusul@gmail.com 🌐 www.oneplusul.in

Page 2 of 6



NAME	:Mr. ARUN KUMAR RASTOGI	Barcode No	:10101909
AGE/GENDER	:41 YRS/Male	SPECIMEN DATE	:09/Aug/2021 09:53AM
PATIENT ID	:82417	SPECIMEN RECEIVED	:09/Aug/2021 10:58AM
REFERRED BY	:Dr. MEDIWHEEL	REPORT DATE	:09/Aug/2021 04:28PM
CENTRE NAME	:ONEPLUS ULTRASOUND LAB	LAB NO.	:012108090002

Test Name	Result	Unit	Ref. Range
-----------	--------	------	------------

BIOCHEMISTRY

<u>Blood sugar fasting</u>	109	mg/dL	70-110
<u>Blood sugar pp</u>	121	mg/dL	70.0-140.0
<u>Bun (blood urea nitrogen)</u>	14.20	mg/dl	8.9-21.6
<u>Uric acid, serum</u>	4.2	mg/dl	3.4-7.0
<u>Creatinine, serum</u>	1.23	mg/dl	0.60-1.1

LFT(LIVER FUNCTION TEST)

Bilirubin Total	0.64	mg/dl	0.1-1.2
Bilirubin Conjugated	0.34	mg/dl	0-0.4
Bilirubin Unconjugated	0.30	mg/dl	up to 0.7
SGOT (AST)	16	U/L	0-35
SGPT (ALT)	17	U/L	<45.0
Alkaline phosphatase	98	U/L	40-129
Gamma glutamyl transpeptidase	30	U/L	11-61
Total Protein	7.6	gm/dl	6.40 - 8.20
Albumin	4.4	g/dL	3.5-5.5
Globulin	3.20	gm/dl	1.8-3.4
Albumin/Globulin Ratio	1.38		1.10 - 2.50

LIPID PROFILE

Cholesterol	186	mg/dl	50-240
Triglycerides	96	mg/dL	25-150
HDL Cholesterol	44	mg/dL	30-70
LDL cholesterol	123	mg/dL	<130
VLDL cholesterol	19.2	mg/dL	5-40
Cholesterol/HDL Ratio	4.2		Low Risk 3.3-4.97 Average Risk 4.4-7.1 Moderate Risk 7.1-11.0 High Risk >11.0

Checked By.

Dr. NITIN AGARWAL 
MBBS DR. NITIN AGARWAL
Regn. No. DMCR-1 MBBS,MD(PATHOLOGIST)

47, Harsh Vihar, Pitampura, Delhi-34 ☎ 011-4248 0101, 9599913051

✉ Email: oneplusul@gmail.com 🌐 www.oneplusul.in

Page 3 of 6



NAME	:Mr. ARUN KUMAR RASTOGI	Barcode No	:10101909
AGE/GENDER	:41 YRS/Male	SPECIMEN DATE	:09/Aug/2021 09:53AM
PATIENT ID	:82417	SPECIMEN RECEIVED	:09/Aug/2021 10:58AM
REFERRED BY	:Dr. MEDIWHEEL	REPORT DATE	:09/Aug/2021 04:28PM
CENTRE NAME	:ONEPLUS ULTRASOUND LAB	LAB NO.	:012108090002

Test Name	Result	Unit	Ref. Range
LDL/HDL Ratio	2.8		0 - 3.55
According to ATP III and NCEP guidelines			

Parameter	Normal	Desirable	Borderline	High
Total cholesterol	<200	200-239		240
Triglycerides	<150	150-199	200-499	500
LDL	Optimal <100 Near Optimal 100-129	130-159	160-180	190
HDL	<40 : LOW 60 : HIGH			

ENDOCRINOLOGY

PSA TOTAL

Prostatic specific antigen, Total 0.37 ng/ml <4.0

< 40 years	0.21 to 1.72 ng/ml
40 - 49	0.27 to 2.19 ng/ml
50 - 59	0.27 to 3.42 ng/ml
60 - 69	0.22 to 6.16 ng/ml
> 69	0.21 to 6.77 ng/ml

Notes:

PSA is principally produced by the glandular epithelium of the prostate, and is secreted in the seminal fluid. PSA is also present in urine and blood. PSA acts on seminal fluid to fluidify and increase sperm mobility. PSA levels rise in prostatic pathologies such as benign prostatic hyperplasia (BPH) or prostate cancer.

Checked By.

DR. NITIN AGARWAL
MBBS, MD
Reg. No. DMC-111111
DR. NITIN AGARWAL
MBBS, MD (PATHOLOGIST)

47, Harsh Vihar, Pitampura, Delhi-34 ☎ 011-4248 0101, 9599913051

✉ Email: oneplusul@gmail.com 🌐 www.oneplusul.in

Page 4 of 6

NAME	: Mr. ARUN KUMAR RASTOGI	Barcode No	: 10101909
AGE/GENDER	: 41 YRS/Male	SPECIMEN DATE	: 09/Aug/2021 09:53AM
PATIENT ID	: 82417	SPECIMEN RECEIVED	: 09/Aug/2021 10:58AM
REFERRED BY	: Dr. MEDIWHEEL	REPORT DATE	: 09/Aug/2021 02:14PM
CENTRE NAME	: ONEPLUS ULTRASOUND LAB	LAB NO.	: 012108090002



Test Name	Result	Unit	Ref. Range
-----------	--------	------	------------

ENDOCRINOLOGY

THYROID PROFILE (T3, T4, TSH)

Triiodothyronine total [t3]	0.74	ng/dl	0.52-1.9
Thyroxine total [t4]	7.60	µg/dl	4.4 - 10.8
TSH (Thyroid Stimulating Hormone)	4.10	µIU/ml	0.25-5.0

AGE WISE VARIATION IN TSH

AGE	TSH(µIU/ml)	AGE	TSH(µIU/ml)
1-4 weeks	1.00 - 19.0	16-20 yrs	0.25 - 5.0
1-12 mths	1.70 - 9.1	21 - 80 yrs	0.25 - 5.0
1-5 yrs	0.80 - 8.2	I st trimester	0.25 - 5.0
6-10 yrs	0.25 - 5.0	II nd trimester	0.50 - 5.0
11-15 yrs	0.25 - 5.0	III rd trimester	0.4 - 6.0

Reference ranges - Interpretation of Diagnostic tests - (Jacques Wallach)

1. Primary hypothyroidism is accompanied by depressed serum T3 and T4 values and elevated serum TSH level.
2. Primary hyperthyroidism is accompanied by elevated serum T3 and T4 levels along with depressed TSH values.
3. Slightly elevated T3 levels may be found in pregnancy and estrogen therapy, while depressed levels may be encountered in severe illness, renal failure and during therapy with drugs like propranolol and propyl thiouracil.
4. Although elevated TSH levels are nearly always indicative of primary hypothyroidism, and may be seen in secondary thyrotoxicosis

Checked By.

DR. NITIN AGARWAL
MBBS, DR. NITIN AGARWAL
Regn. No. DMCR-14 MBBS, MD(PATHOLOGIST)

47, Harsh Vihar, Pitampura, Delhi-34 ☎ 011-4248 0101, 9599913051
Email: oneplusul@gmail.com @ www.oneplusul.in

• Clinical correlation is essential for final diagnosis. • If test results are unsatisfactory please contact personally or on phone.
• This report is for perusal of doctors only. • All disputes are subject to Delhi jurisdiction only. • Not for medico legal case.

• All congenital anomalies in a foetus may not be diagnosed in routine obstetric ultrasound.

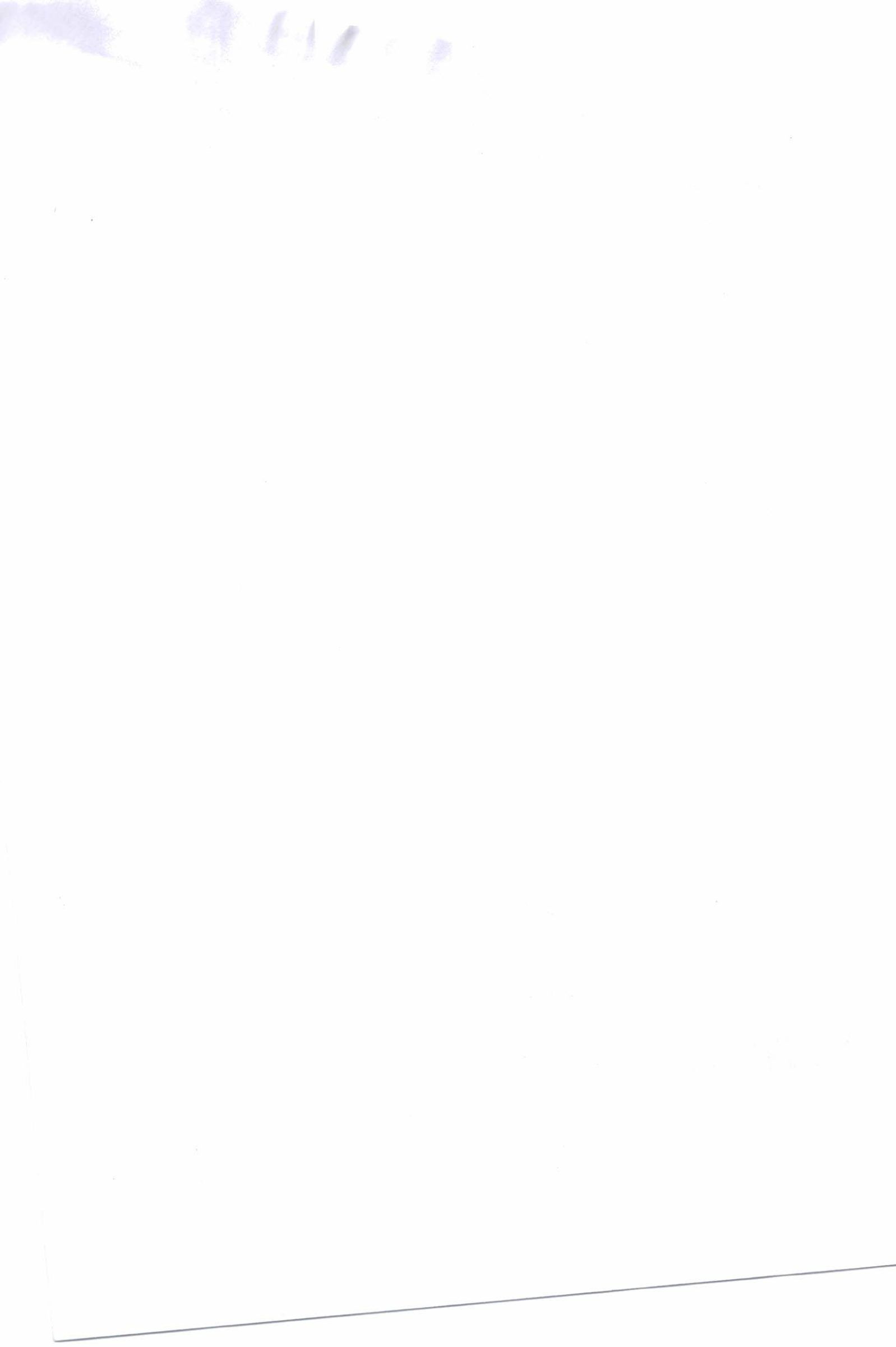



NAME	:Mr. ARUN KUMAR RASTOGI	Barcode No	:10101909
AGE/GENDER	:41 YRS/Male	SPECIMEN DATE	:09/Aug/2021 09:53AM
PATIENT ID	:82417	SPECIMEN RECEIVED	:09/Aug/2021 10:58AM
REFERRED BY	:Dr. MEDIWHEEL	REPORT DATE	:09/Aug/2021 04:28PM
CENTRE NAME	:ONEPLUS ULTRASOUND LAB	LAB NO.	:012108090002

Test Name	Result	Unit	Ref. Range
-----------	--------	------	------------

CLINICAL PATHOLOGY

URINE ROUTINE

Physical examination

Quantity	30		ML
Colour	PALE YELLOW		
Transparency	CLEAR		CLEAR
Sp.gravity	1.010		1.010-1.030
pH	6.00		
Reaction	ACIDIC		ACIDIC

Chemical examination

Urine protein	NIL		NIL
Urine sugar	NIL		NIL
Bilirubin, urine	NEGATIVE		NEGATIVE
Urobilinogen	NORMAL		NORMAL
Ketones	NEGATIVE		NEGATIVE

Microscopic examination

Pus cells.	1-2	/HPF	0-2
Epithelial cells	0-1	/HPF	NIL
R.B.C.	NIL	/HPF	NIL
Casts	NIL	/HPF	NIL
Crystals	NIL	/HPF	NIL
Bacteria	NIL	/HPF	NIL
Others.	NIL	NIL	NIL

*** End Of Report ***

Checked By.

Dr. NITIN AGARWAL
MBBS, MD (PATHOLOGIST)

47, Harsh Vihar, Pitampura, Delhi-34 ☎ 011-4248 0101, 9599913051

✉ Email: oneplusul@gmail.com 🌐 www.oneplusul.in

Page 6 of 6



OnePLUS
Ultrasound Lab

— QUALITY FIRST... ALWAYS! —

Dr. Nitin Agarwal
Pathologist & Director
Ex. Sr. Res. MAMC
& Lok Nayak Hospital
Ex. Chief of Lab Dr. Lal Path Labs.

Dr. Pooja (Garg) Agarwal
Radiologist & Director
MAMC & Lok Nayak Hospital

Name	: Mr. ARUN KUMAR RASTOGI	Age/Sex	: 41 YRS/Male
Ref. By	: Dr. MEDIWHEEL	Lab No	: 012108090002
Date	: 09-Aug-2021	Patient ID	: LSHHI82417

X-ray-Chest PA view

Bony cage and soft tissues are normal.
Cardiothoracic ratio is normal.
Mediastinum is normal.
Both hila are normal.
Both costophrenic angles are clear.
Both domes of diaphragm are normal.
Lung fields are clear. No parenchymal lesion seen.

IMPRESSION: Normal Study.

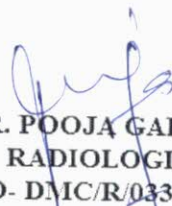
DR. POOJA GARG
RADIOLOGIST
REG NO- DMC/R/03398

Dr. POOJA GARG
M.B.B.S., D.M.R.D.
Reg. No. DMC/R/03398
Radiologist

Type By : darshita

47, Harsh Vihar, Pitampura, New Delhi-110034 | Ph.: 011-42480101, 9599913051
E-mail: oneplusul@gmail.com | Web.: www.oneplusul.in

WEI A T2 PA VIEW M CHEST PA VIEW
MР АРНИ КУМАР КАСТОСИ ЯРС

1508/8/937AD



R

WEI A PA VIEW

R

PA VIEW

DATE 9/8/2021

MR ARUN KUMAR RASTOGI 41 YRS M CHEST PA VIEW
ONEPLUS ULTRASOUND LAB, 47-HARSH VIHAR, PITAMPURA

Name	: Mr. ARUN KUMAR RASTOGI	Age/Sex	: 41 YRS/Male
Ref. By	: Dr. MEDIWHEEL	Lab No	: 012108090002
Date	: 09-Aug-2021	Patient ID	: LSHHI82417

ULTRASOUND EXAMINATION----WHOLE ABDOMEN

Liver is normal in size and outline with normal echopattern. No abscess or mass lesion seen. Hepatic veins, portal vein, IVC and aorta are normal. Intrahepatic biliary radicles are not dilated. CBD is normal in caliber.

Gall bladder is well distended with anechoic lumen. Wall thickness is normal.

Both kidneys are normal in size, shape, position, outline and echopattern. Corticomedullary differentiation is maintained. No pelvicalyceal dilation or calculus or mass lesion is seen.

Spleen is normal in size and echotexture. No mass lesion seen.

Pancreas is normal in size, outline and echotexture.

Urinary bladder is normal in shape and position. No evidence of intravesical stone or mass seen.

Prostate is normal in size, shape and echopattern.

Prostate measures 3.6 x 3.1 x 2.6 cm. Weight of prostate is 15 grams.

No abnormal bowel wall thickening seen in right iliac fossa.

No mass or free fluid seen anywhere in abdomen.

IMPRESSION: Normal Study.

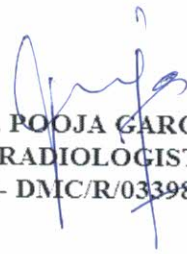

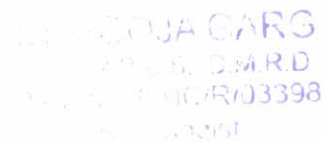
DR. POOJA GARG
RADIOLOGIST
REG NO- DMC/R/03398

DR. POOJA GARG
M.B.B.S., D.M.R.D.
REG. NO. DMC/R/03398
RADIOLOGIST

Type By : darshita

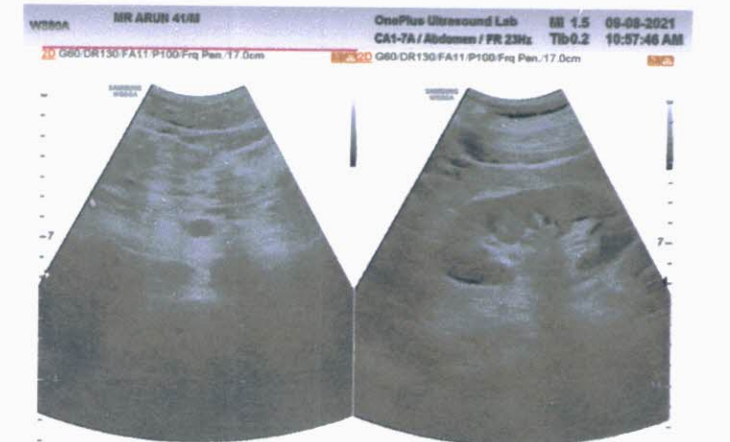
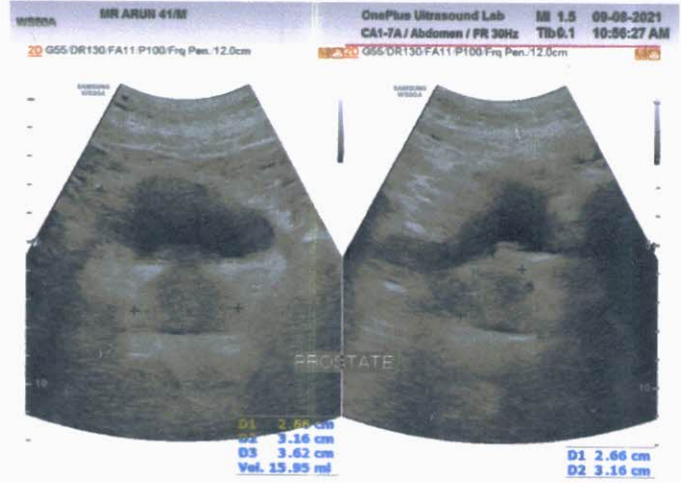
47, Harsh Vihar, Pitampura, New Delhi-110034 | Ph.: 011-42480101, 9599913051
E-mail: oneplusul@gmail.com | Web.: www.oneplusul.in

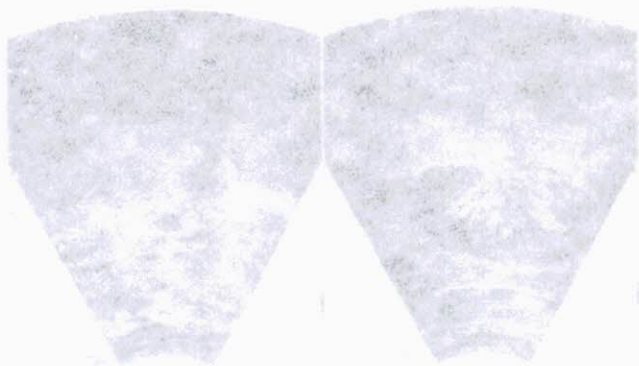



11/10/77 10:00 AM
11/10/77 10:00 AM
11/10/77 10:00 AM

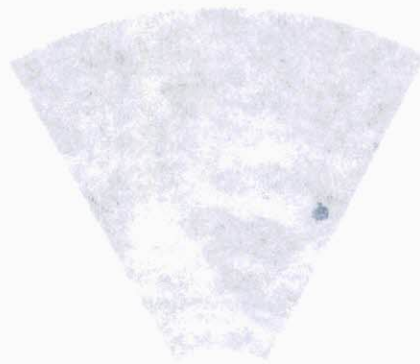

11/10/77 10:00 AM
11/10/77 10:00 AM
11/10/77 10:00 AM



11/10/77 10:00 AM
11/10/77 10:00 AM
11/10/77 10:00 AM



11/10/77 10:00 AM
11/10/77 10:00 AM
11/10/77 10:00 AM



11/10/77 10:00 AM
11/10/77 10:00 AM
11/10/77 10:00 AM

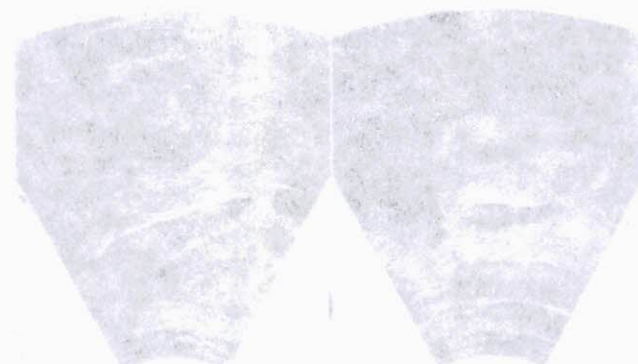

11/10/77 10:00 AM
11/10/77 10:00 AM
11/10/77 10:00 AM



11/10/77 10:00 AM
11/10/77 10:00 AM
11/10/77 10:00 AM



11/10/77 10:00 AM
11/10/77 10:00 AM
11/10/77 10:00 AM