



# PRASHANTH HOSPITALS

**Name** : Mr. Gopi A  
**Age/Gender** : 35 Y 2 M 21 D / Male  
**Consultant** : DR. Gopaldaswamy G  
**Lab No** : 200030427  
**Sample Requested At** : 28/05/2022 08:10:27  
**Sample Collected At** : 28/05/2022 08:48:34  
**Sample Received At** : 28/05/2022 09:13:21  
**Reported At** : 28/05/2022 12:23:43  
**Authorized At** : 28/05/2022 13:04:12

**UHID** : 10256419



**Encounter No** : OP912205284056





## HEMATOLOGY

Parameter	Result	Units	Biological Reference Range	Methodology
<b>Blood Group &amp; Rh</b>	O Positive			
<b>Complete Blood Count (CBC)</b>				
Haemoglobin	16.0	g%	13 - 17	COLORIMETRY
Haematocrit (PCV)	46.7	%	40 - 50	COLORIMETRY
Total WBC Count	5900	cells/cum m	4000 - 10000	FLOWCYTOMETRY
Platelet Count	183	thous/cum m	150 - 410	IMPEDANCE METHOD
ESR	02	mm/hr	0 -15	Photometrical capillary
Total RBC Count	5.41	mill/cumm	4.5 - 5.5	IMPEDANCE METHOD
MCV	86.4	fl	83 -101	Calculated Parameter
MCH	29.6	pg	27 - 32	Calculated Parameter
MCHC	34.3	%	31.5 -34.5	Calculated Parameter
<b>Differential Count</b>				
Polymorphs	62	%	40 - 80	FLOWCYTOMETRY
Lymphocytes	32	%	20 - 40	FLOWCYTOMETRY
Eosinophils	02	%	1-6	FLOWCYTOMETRY
Monocytes	04	%	2 -10	FLOWCYTOMETRY
Basophilis	00	%	0 - 2	FLOWCYTOMETRY



# PRASHANTH HOSPITALS

<b>Name</b> : Mr. Gopi A <b>Age/Gender</b> : 35 Y 2 M 21 D / Male <b>Consultant</b> : DR. Gopaldaswamy G <b>Lab No</b> : 200030427 <b>Sample Requested At</b> : 28/05/2022 08:10:27 <b>Sample Collected At</b> : 28/05/2022 08:48:34 <b>Sample Received At</b> : 28/05/2022 09:13:21 <b>Reported At</b> : 28/05/2022 12:23:43 <b>Authorized At</b> : 28/05/2022 13:04:12	<b>UHID</b> : 10256419  <b>Encounter No</b> : OP912205284056 
--	--

## HEMATOLOGY

Parameter	Result	Units	Biological Reference Range	Methodology
-----------	--------	-------	----------------------------	-------------

\*\*\* End Of Report \*\*\*

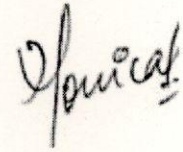



Verified By  
**NAZEEMA.S**

Seen By Doctor

Authorized By  
**MONICA KUMBHAT M**  
Consultant Pathology





<b>Name</b> : Mr. Gopi A <b>Age/Gender</b> : 35 Y 2 M 21 D / Male <b>Consultant</b> : DR. Gopaldaswamy G <b>Lab No</b> : 100039883 <b>Sample Requested At</b> : 28/05/2022 08:10:27 <b>Sample Collected At</b> : 28/05/2022 08:48:34 <b>Sample Received At</b> : 28/05/2022 09:13:21 <b>Reported At</b> : 28/05/2022 11:40:36 <b>Authorized At</b> : 28/05/2022 11:51:51	<b>UHID</b> : 10256419  <b>Encounter No</b> : OP912205284056 
--	--

## BIOCHEMISTRY

Parameter	Result	Units	Biological Reference Range	Methodology
<b>Plasma Glucose (F)</b>	93	mg/dl	74 - 109	UV/Hexokinase
<b>Creatinine(serum)</b>	0.9	mg/dl	0.7 - 1.2	Kinetic/Alkaline Picric acid
<b>Uric Acid(serum)</b>	<b>7.1</b>	mg/dl	3.4 - 7.0	Enzymatic Colorometric / Uricase
<b>Lipid Profile</b>				
Total Cholesterol	137	mg/dl	Desirable level : < 200 Borderline high : 200 - 239 High :> 240	Enzymatic Colorometric assay/CHOD-POD
Triglycerides	135	mgs/dl	< 150	Enzymatic Colorometric assay(GPO)
HDL Cholesterol (Direct)	<b>28</b>	mg/dl	35 - 55	Homogeneous enzymatic colometric assay
LDL (Direct)	103	mg/dl	Adult levels Optimal: < 100 Above optimal :100 - 129 Borderline high : 130 - 159 High:160 - 189 Very high :>=190	Homogeneous enzymatic colometric assay
VLDL	06	mgs/dl	< 35	
Total HDL Ratio	4.9		3.5 - 5.5	CALCULATED
<b>Liver Function Tests ( LFT )</b>				
Bilirubin Total	1.2	mg/dl	Newborns : 24hours : >= 8.0 48 hours : < 13.0 84 hours : < 17.0 Children age >=1 month :	Colorimetric assay /Diazo



# PRASHANTH HOSPITALS



<b>Name</b> : Mr. Gopi A <b>Age/Gender</b> : 35 Y 2 M 21 D / Male <b>Consultant</b> : DR. Gopaldaswamy G <b>Lab No</b> : 100039883 <b>Sample Requested At</b> : 28/05/2022 08:10:27 <b>Sample Collected At</b> : 28/05/2022 08:48:34 <b>Sample Received At</b> : 28/05/2022 09:13:21 <b>Reported At</b> : 28/05/2022 11:40:36 <b>Authorized At</b> : 28/05/2022 11:51:51	<b>UHID</b> : 10256419  <b>Encounter No</b> : OP912205284056 
--	--

## BIOCHEMISTRY

Parameter	Result	Units	Biological Reference Range	Methodology
Bilirubin Direct	0.4	mg/dl	upto1.0 Adults :upto1.2 0.0 - 0.3	Colorimetric assay /Diazo
Bilirubin Indirect	0.8		0.0 - 0.7	CALCULATED
SGOT (AST)	22	IU/L	upto 40	UV without P5P
SGPT (ALT)	16	IU/L	upto 40	UV/IFCC
GGTP	10	U/L	upto 40	Enzymatic Colorometric assay/IFCC
Alkaline Phosphatase(serum)	101	U/L	40 - 129	Colorimetric assay/AMP
Total Proteins(serum)	7.6	g/dl	6.6 - 8.7	Colorimetric assay
Albumin(serum)	4.8	g/dl	3.5 - 5.2	Colorimetric assay/BCG
Globulin(serum)	2.8		2.8 - 5.3	CALCULATED
A/G Ratio	1.7		1 - 2	
<b>BUN(Blood Urea Nitrogen)</b>				
Blood Urea	17	mg/dl	17 - 49	Kinetic/Urease
BUN(Blood Urea Nitrogen)	08	mgs/dl	Aug-23	
<b>HbA1c</b>	4.7	%	Non Diabetic : <6.0 Good Control : 6.0 - 7.0 Fair Control : 7.0 - 8.0 Poor Control : >8.0	



# PRASHANTH HOSPITALS

<b>Name</b> : Mr. Gopi A <b>Age/Gender</b> : 35 Y 2 M 21 D / Male <b>Consultant</b> : DR. Gopaldaswamy G <b>Lab No</b> : 100039883 <b>Sample Requested At</b> : 28/05/2022 08:10:27 <b>Sample Collected At</b> : 28/05/2022 08:48:34 <b>Sample Received At</b> : 28/05/2022 09:13:21 <b>Reported At</b> : 28/05/2022 11:40:36 <b>Authorized At</b> : 28/05/2022 11:51:51	<b>UHID</b> : 10256419  <b>Encounter No</b> : OP912205284056 
--	--

## BIOCHEMISTRY

Parameter	Result	Units	Biological Reference Range	Methodology
-----------	--------	-------	----------------------------	-------------

\*\*\* End Of Report \*\*\*

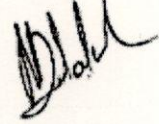

Seen By Doctor

Verified By  
**SATHYAMOORTHY.P**

Authorized By  
**DR BALAKRISHNAN R MD**  
Consultant biochemistry

# Patient report

Bio-Rad  
 D-10  
 S/N: #DJ91H420430  
 Sample ID: 1000398839  
 Injection date: 05/28/2022 11:01 AM  
 Injection #: 38  
 Rack #: ---  
 DATE: 05/28/2022  
 TIME: 11:01 AM  
 Software version: 4.30-2  
 Method: HbA1c  
 Rack position: 6

BIO-RAD

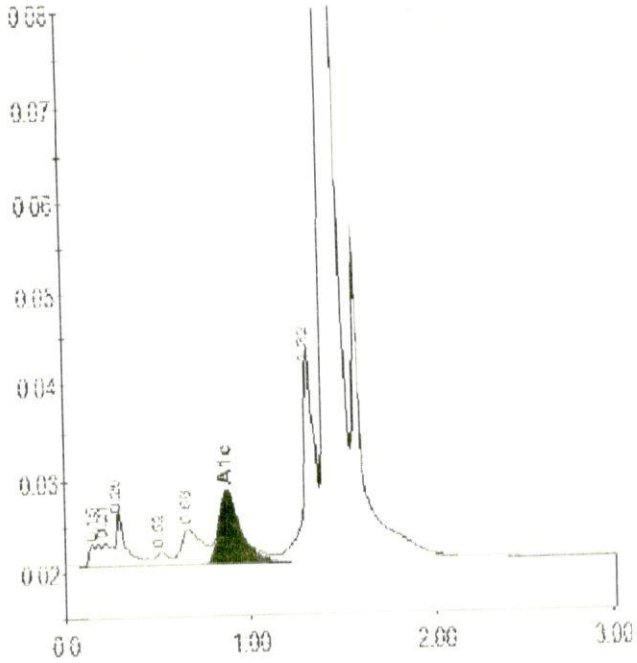

PRINTED IN U.S.A.

Peak table - ID: 1000398839



Peak	R.time	Height	Area	Area %
A1a	0.15	2266	9193	0.4
Unknown	0.21	2694	5740	0.3
A1b	0.29	6209	25132	1.2
F	0.52	1430	7435	0.4
LA1c/CHb-1	1.066	3912	29709	1.4
A1c	0.88	7842	64533	4.7
P3	1.32	22821	97582	4.6
A0	1.42	687131	1873306	88.7
Total Area:			2112630	

BIO-RAD

Concentration:	%
A1c	4.7



# PRASHANTH HOSPITALS

<b>Name</b> : Mr. Gopi A <b>Age/Gender</b> : 35 Y 2 M 21 D / Male <b>Consultant</b> : DR. Gopaldaswamy G <b>Lab No</b> : 7000020606 <b>Sample Requested At</b> : 28/05/2022 08:10:27 <b>Sample Collected At</b> : 28/05/2022 08:48:34 <b>Sample Received At</b> : 28/05/2022 09:13:21 <b>Reported At</b> : 28/05/2022 11:30:57 <b>Authorized At</b> : 28/05/2022 11:36:02	<b>UHID</b> : 10256419  <b>Encounter No</b> : OP912205284056 
---	--

## IMMUNOLOGY

Parameter	Results	Units	Biological Reference Range	Methodology
FreeT3	3.30	pg/ml	1.8 - 4.2	ECLIA Method
FreeT4	1.10	ng/dl	0.8 - 2.2	ECLIA Method
TSH	5.04	uIU/ml	0.4 - 7.0	ECLIA Method

\*\*\* End Of Report \*\*\*



Verified By  
SATHYAMOORTHY.P

Seen By Doctor

  
DR BALAKRISHNAN R MD  
Consultant biochemistry



# PRASHANTH HOSPITALS

<b>Name</b> : Mr. Gopi A <b>Age/Gender</b> : 35 Y 2 M 21 D / Male <b>Consultant</b> : DR. Gopaldaswamy G <b>Lab No</b> : 300010641 <b>Sample Requested At</b> : 28/05/2022 08:10:27 <b>Sample Collected At</b> : 28/05/2022 08:48:34 <b>Sample Received At</b> : 28/05/2022 09:13:21 <b>Reported At</b> : 28/05/2022 09:36:30 <b>Authorized At</b> : 28/05/2022 11:25:12	<b>UHID</b> : 10256419  <b>Encounter No</b> : OP912205284056 
--	--

## CLINICAL PATHOLOGY

Parameter	Result	Units	Biological Reference Range	Methodology
<b>Urine Glucose (F)</b>	Nil			
<b>Urine Routine</b>				
colour	Yellow			
pH	5.0			
Sp.Gravity	1.025			
Protein	Nil			
Glucose	Nil			
Leucocytes	Nil			
Nitrite	Nil			
Blood	Nil			
Ketone	Absent			
Bilirubin	Nil			
Urobilinogen	Normal			
Pus Cells	2-4 /hpf			
Epithelial cells	1-2 /hjpg			
RBCs	Nil			
Casts	Nil			
Crystals	Nil			

\*\*\* End Of Report \*\*\*

Seen By Doctor

Authorized By

**MONICA KUMBHAT M**  
Consultant Pathology

Verified By  
**ANITHA S**

Date : 28-05-2022 11:25

Page 1 of 2

**A Unit of PRASHANTH FERTILITY RESEARCH CENTRE PVT. LTD.**

No. 36 & 36A, Velachery Main Road, Velachery, Chennai - 600 042. ☎ +91 93 8099 8099  
☎ +91 44 4680 5544 / 2243 9494 ✉ info@prashanthhospitals.org 🌐 www.prashanthhospitals.org





# PRASHANTH HOSPITALS

<b>Name</b> : Mr. Gopi A	<b>UHID</b> : 10256419
<b>Age/Gender</b> : 35 Y 2 M 21 D / Male	
<b>Consultant</b> : DR. Gopaldaswamy G	<b>Encounter No</b> : OP912205284056
<b>Lab No</b> : 300010641	
<b>Sample Requested At</b> : 28/05/2022 08:10:27	
<b>Sample Collected At</b> : 28/05/2022 08:48:34	
<b>Sample Received At</b> : 28/05/2022 09:13:21	
<b>Reported At</b> : 28/05/2022 13:13:56	
<b>Authorized At</b> : 28/05/2022 14:32:54	

## CLINICAL PATHOLOGY

Parameter	Result	Units	Biological Reference Range	Methodology
Urine Glucose (PP)	Nil			

\*\*\* End Of Report \*\*\*

Seen By Doctor

Verified By  
**ANITHA S**

Authorized By  
**MONICA KUMBHAT M**  
Consultant Pathology



# PRASHANTH HOSPITALS

NAME : MR..GOPI A  
OP NO : 912205284056  
AGE/SEX : 35 Y/Male  
CONSULTANT : .

UHID : 10256419  
LAB ID : 9121168070  
Request Date : 28/05/2022 08:08:26  
Report Date : 28/05/2022

## DEPARTMENT OF CARDIOLOGY

INVESTIGATION : 2D ECHO/TMT

### LV MEASUREMENTS

AO	24 mm	IVS	08 mm
LA	30 mm	LVPW	10 mm
LVID (ED)	45 mm	EF	67 %
LVID (ES)	28 mm	FS	37 %

### MORPHOLOGICAL DATA

MITRAL VALVE :

AML : NORMAL  
PML : NORMAL  
CHORDAE : NORMAL  
AORTIC VALVE : NORMAL  
TRICUSPID VALVE : NORMAL  
PULMONARY VALVE : NORMAL  
ATRIA : NORMAL  
RIGHT VENTRICLE : NORMAL FUNCTION (TAPSE : 2.0 cm)  
THROMBOSIS : NIL  
INTER ATRIAL SEPTUM : INTACT  
INTER VENTRICULAR SEPTUM : INTACT  
AORTA : NORMAL  
PULMONARY ARTERY : NORMAL  
PERICARDIUM:- : NORMAL

A Unit of PRASHANTH FERTILITY RESEARCH CENTRE PVT. LTD.

No. 36 & 36A, Velachery Main Road, Velachery, Chennai - 600 042. ☎ +91 93 8099 8099  
☎ +91 44 4680 5544 / 2243 9494 ✉ info@prashanthhospitals.org 🌐 www.prashanthhospitals.org



## DOPPLER DATA :

NORMAL E/A RATIO AT MITRAL INFLOW  
MITRAL VALVE : TRIVIAL MR, E : 72 cm/s, A : 43 cm/s  
S' : 9 cm/s , E/E' : 14.1  
AORTIC VALVE : TRIVIAL AR, NO AS, VEL: 105 cm/s  
PULMONARY VALVE : NO PR, NO PS, VEL : 89 cm/s  
TRICUSPID VALVE : TRIVIAL TR / NO PAH / TRPG : 23 mmHg

## IMPRESSION:

- \* BRADYCARDIA NOTED DURING STUDY (HR:57bpm)
- \* NO REGIONAL WALL MOTION ABNORMALITY
- \* NORMAL LV DIMENSIONS WITH NORMAL LV SYSTOLIC AND DIASTOLIC FUNCTION (LVEF : 60%)
- \* NORMAL RIGHT VENTRICLE FUNCTION (TAPSE : 2.0 cm)
- \* NO PERICARDIAL EFFUSION
- \* NO EVIDENCE OF CLOT OR VEGETATION

DONE BY :KARTHIKA.V  
ECHO TECHNOLOGIST

DR.K.DHAMODARAN.,MD.,DM.,FNB.,FESC.,FSCAI  
Sr. CONSULTANT INTERVENTIONAL CARDIOLOGIST

DR.M.KATHIRESAN.,MD.,DM.,FNB,FESC.,FSCAI  
Sr. CONSULTANT INTERVENTIONAL CARDIOLOGIST

DR.D.SHANMUGA SUNDARAM,MD.,DNB (Cardio)  
Sr. CONSULTANT INTERVENTIONAL CARDIOLOGIST

DR.SIVAKUMAR.,MD.,DNB.,FNB  
Sr. CONSULTANT INTERVENTIONAL CARDIOLOGIST

(DK HEART CARE TEAM)



NAME : MR..GOPI A UHID : 10256419  
OP NO : 912205284056 LAB ID : 180017246  
AGE/SEX : 35 Y/Male Request Date : 28/05/2022 08:08:26  
CONSULTANT : DR. GOPALASWAMY MS.,FRCS Report Date : 28/05/2022 13:09:19  
Investigation Prescribed By :DR.GOPALASWAMY G MS.,FRCS

## DEPARTMENT OF RADIOLOGY (X-RAY )

INVESTIGATION : XR - CHEST PA

Trachea and mediastinum in midline.  
Both lung fields show normal bronchovascular markings.  
Cardiothoracic ratio is within normal limits.  
Both cardiophrenic and costophrenic angles are free.  
Both domes of diaphragm are normally placed.  
Bony ribcage and soft tissue structures appear normal.

DR. ASHIQ MD J MD (RD)  
CONSULTANT RADIOLOGIST  
REG NO: 109960



# PRASHANTH HOSPITALS

**Name** : Mr. Gopi A  
**Age/Gender** : 35 Y 2 M 21 D / Male  
**Consultant** : DR. Gopaldaswamy G  
**Lab No** : 100039883  
**Sample Requested At** : 28/05/2022 08:10:27  
**Sample Collected At** : 28/05/2022 08:48:34  
**Sample Received At** : 28/05/2022 09:13:21  
**Reported At** : 28/05/2022 14:39:13  
**Authorized At** : 28/05/2022 15:56:30

**UHID** : 10256419



**Encounter No** : OP912205284056



## BIOCHEMISTRY

Parameter	Result	Units	Biological Reference Range	Methodology
Plasma Glucose (2 Hrs. PP)	71	mg/dl	<140	UV/Hexokinase

\*\*\* End Of Report \*\*\*

Seen By Doctor

Verified By  
**SATHYAMOORTHY.P**

  
Authorized By  
**DR BALAKRISHNAN R MD**  
Consultant biochemistry

**A Unit of PRASHANTH FERTILITY RESEARCH CENTRE PVT. LTD.**

No. 36 & 36A, Velachery Main Road, Velachery, Chennai - 600 042. ☎ +91 93 8099 8099

☎ +91 44 4680 5544 / 2243 9494 ✉ info@prashanthhospitals.org 🌐 www.prashanthhospitals.org



## EYE CHECK-UP REPORT

NAME : MR. Gopi . A

DATE : 28/05/2022

AGE /SEX : 35/M

UHD NUM : 10256419

Chief complaints : Regular eye check up

Past history : —

Systemic Diseases : —

### DISTANCE VISION :

WITH OUT GLASS : 5/60, N6      5/60, N6

WITH GLASS : —      —

COLOR VISION :  NORMAL /  ABNORMAL

### GLASS PRESCRIPTION :

EYE	SPH	CYL	AXIS	V/A	SPH	CYL	AXIS	V/A
DISTANCE	—	—	—	—	—	—	—	—
	3.25	1.25	170°	6/6	2.25	1.25	170°	6/6
ADD	—	—	—	N6	—	—	—	N6

ANTERIOR SEGMENT : BE WNL

CORNEA & LENS :

REMARK : CONTINUE WITH SAME GLASSE

ROUTINE CHECK UP AFTER 6/12 MONTH

FUNDUSCOPY ONCE A YEAR

  
OPTOMETRIST

Mr. A. Gopi  
ID: 10256419

35 Years  
Male

Technician:  
Ordering Ph:  
Referring Ph:  
Attending Ph:

QRS : 94 ms  
QT / QTcBaz : 352 / 348 ms  
PR : 144 ms  
P : 116 ms  
RR / PP : 1010 / 1016 ms  
P / QRS / T : 35 / -1 / 3 degrees

Sinus bradycardia  
Otherwise normal ECG

28.05.2022 10:26:31  
PRASANTH SUPERSPECIALITY  
VELACHERY  
CHENNAI

Location:  
Order Number:  
Visit:  
Indication:  
Medication 1:  
Medication 2:  
Medication 3:

Room:

59 bpm  
-- / -- mmHg

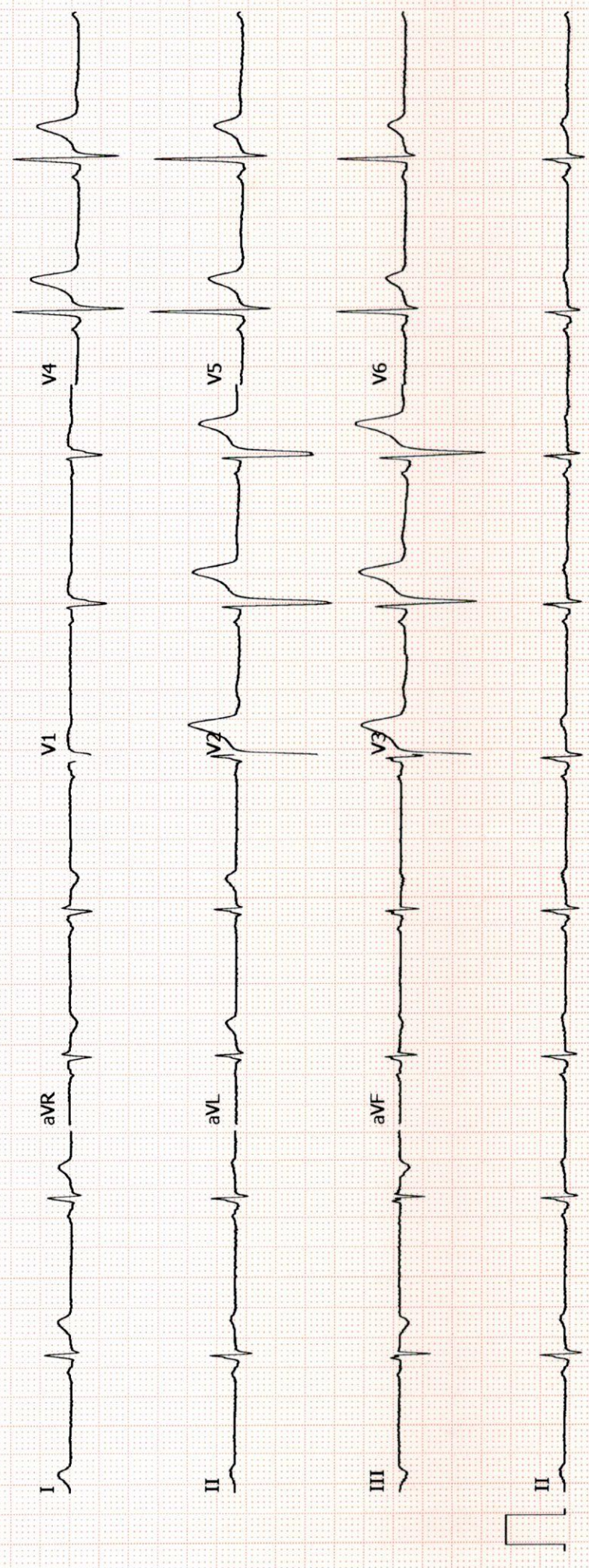



Patient Name	Mr. Gopi A	Age / Sex	35 Y/ M
Patient ID	10256419	Visit No.	1
Ref. By	Dr.Gopaldaswamy.G	Visit Date	28.05.2022

### USG Complete Abdomen

Real time B-mode Ultrasonography of Abdomen done

#### UPPER ABDOMEN:

Liver is normal in size ( 12.4 cm) and shows uniform echo texture. No abscess or mass lesion in the liver. Intrahepatic biliary radicals not dilated. Portal and Hepatic veins appear normal.

Gall bladder: Is adequately distended.

**E/o an echogenic foci measuring 4.2 mm in anterior wall of the gall bladder wall --S/o Polyp.**  
No calculus seen. Wall thickness is normal.

Common duct appeared normal. No calculi seen.

Pancreas: Visualized portions of pancreas appeared normal. Duct is not dilated.

Spleen appeared normal in size (9.8 cm) and shows homogenous echoes.

#### KUB

RT. Kidney measures 8.9 x 4.2 cm. Cortex appears normal

Cortico medullary differentiation is maintained.

Pelvicalyceal system is not dilated. No calculus is seen. Right ureter is not dilated.

LT. Kidney measures 9.1 x 4.6 cm. Cortex appears normal

Cortico medullary differentiation is maintained.

Pelvicalyceal system is not dilated. No calculus is seen. Left ureter is not dilated.

Bladder is normal in contour. No intra luminal echoes are seen.

No calculus or diverticulum is seen.

Prostate: Appears normal in size 3.4 x 3.8 x 2.4 cm Vol = 16.4 gms and shows homogenous echogenicity.

No intravesical extension.

Retroperitoneum: Aorta and IVC appears normal. No obvious para aortic lymphadenopathy.

No free fluid in peritoneal cavity.

#### Impression:

- Gall bladder Polyp
- Rest of the visualized organs appears normal

Dr. Kathiresan  
Consultant Sonologist



Patient name	Mr. GOPIA.	Age/Sex	35 Years / Male
Patient ID	10256419	Visit No	1
Referred by	Dr. Gopalswamy. G	Visit Date	28/05/2022

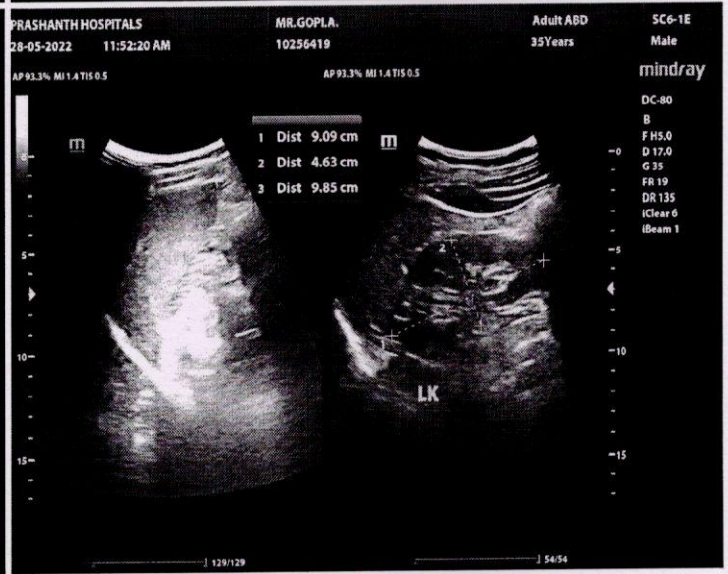
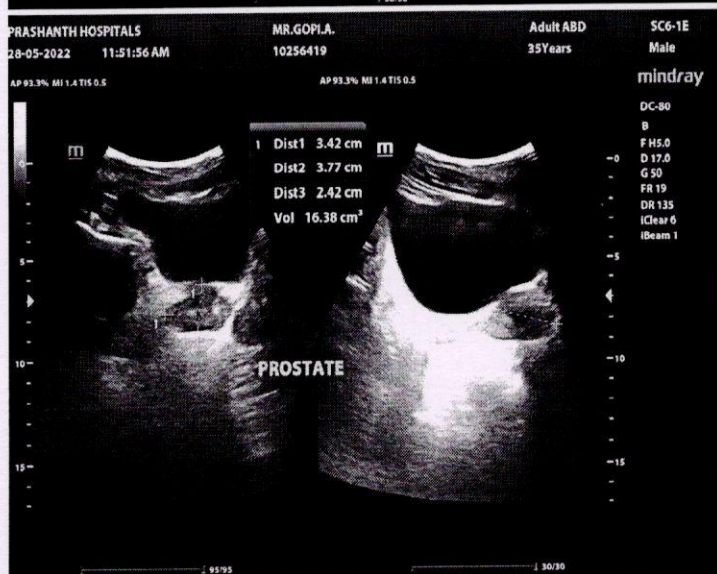
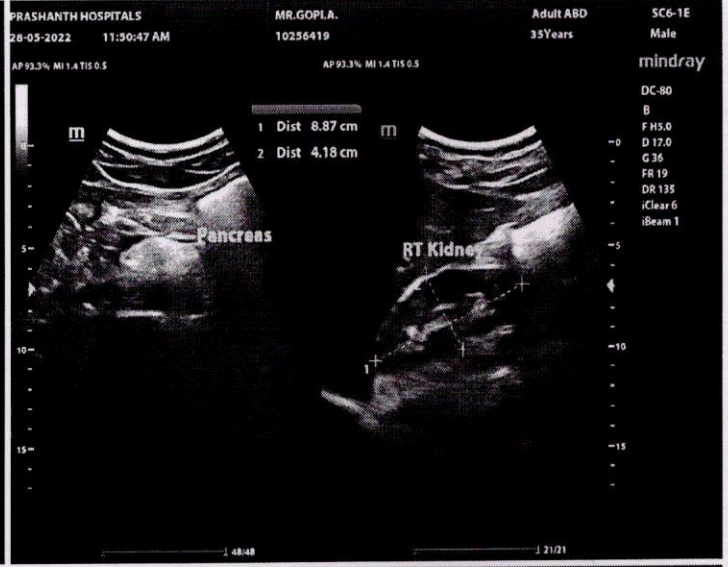
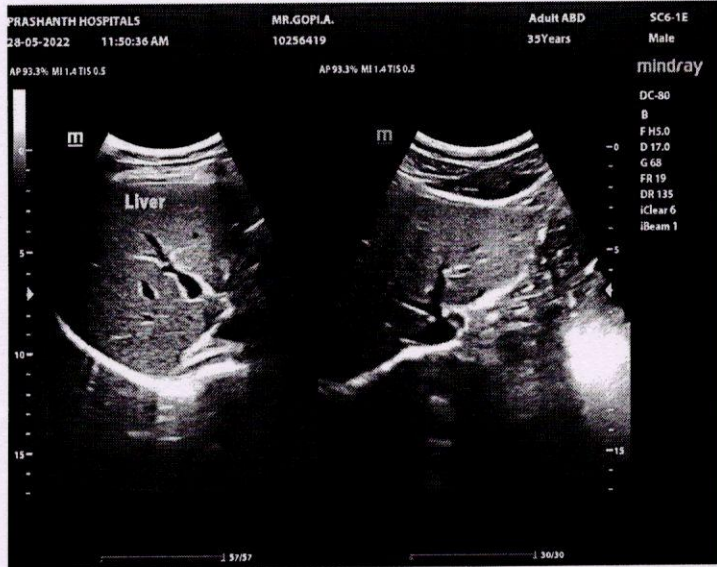



# Prashanth Dental Centre Prashanth Superspeciality Hospital

36 & 36A, Velachery Main Road, Velachery, Chennai-600 042  
Telephone Direct 42102947, 9384051316  
E-mail : pdc.velachery@yahoo.com

Prof. Dr. Srinivas, MDS (Ortho)  
HOD

Reg. No. P24368  
(Dental Department Only)

Caution

The information you are providing below is essential for your care and will remain CONFIDENTIAL

Name: Mr. Gopi A.

Sex: Male / Female

Age: 35

Date of Birth :

Occupation :

Father / Guardian / Spouse :

You were referred by: MHC

Marital Status : Single / Married

Do you have (or) have you had any of the following diseases or problems :

<input type="checkbox"/> Diabetes	<input type="checkbox"/> Stomach ulcers	<input type="checkbox"/> Skin Allergy
<input type="checkbox"/> High BP	<input type="checkbox"/> Pace Maker	<input type="checkbox"/> Drug Allergy
<input type="checkbox"/> Heart disease	<input type="checkbox"/> Bleeding Disorder	<input type="checkbox"/> Any others .....

Date	Treatment	Treatment Charge	Amount Paid	Staff Sign
<u>28/5/22</u>	<u>Catt Stt adv → scaling</u>	<u>2000</u>		<u>Dr. Srinivas</u>