

DEPARTMENT OF LABORATORY MEDICINE

Final Report

Patient Name : Ms Sahukari Pavani MRN : 20100000022112 Gender/Age : FEMALE , 27y (16/06/1995)

Collected On : 10/09/2022 08:52 AM Received On : 10/09/2022 11:14 AM Reported On : 10/09/2022 12:02 PM

Barcode : 1B2209100016 Specimen : Whole Blood Consultant : Dr. Vijay Kumar K(GENERAL MEDICINE)

Sample adequacy : Satisfactory Visit No : OP-001 Patient Mobile No : 9505641186

NARAYANA HRUDAYALAYA BLOOD CENTRE

Test	Result	Unit
BLOOD GROUP & RH TYPING		
Blood Group (Column Agglutination Technology)	B	-
RH Typing (Column Agglutination Technology)	Positive	-

--End of Report--

Dr. Prathip Kumar B R
MBBS,MD, Immunohaematology & Blood Transfusion
Consultant

Note

- Abnormal results are highlighted.
- Results relate to the sample only.
- Kindly correlate clinically.



DEPARTMENT OF LABORATORY MEDICINE

Patient Name : Ms Sahukari Pavani MRN : 20100000022112 Gender/Age : FEMALE , 27y (16/06/1995)

Collected On : 10/09/2022 08:52 AM Received On : 10/09/2022 10:52 AM Reported On : 10/09/2022 11:15 AM

Barcode : 022209100411 Specimen : Whole Blood Consultant : Dr. Vijay Kumar K(GENERAL MEDICINE)

Sample adequacy : Satisfactory Visit No : OP-001 Patient Mobile No : 9505641186

HEMATOLOGY

Test	Result	Unit	Biological Reference Interval
COMPLETE BLOOD COUNT (CBC)			
Haemoglobin (Hb%) (Photometric Measurement)	12.6	g/dL	12.0-15.0
Red Blood Cell Count (Electrical Impedance)	4.81 H	million/ μ L	3.8-4.8
PCV (Packed Cell Volume) / Hematocrit (Calculated)	39.2	%	36.0-46.0
MCV (Mean Corpuscular Volume) (Derived)	81.5 L	fL	83.0-101.0
MCH (Mean Corpuscular Haemoglobin) (Calculated)	26.2 L	pg	27.0-32.0
MCHC (Mean Corpuscular Haemoglobin Concentration) (Calculated)	32.2	%	31.5-34.5
Red Cell Distribution Width (RDW) (Derived)	13.9	%	11.6-14.0
Platelet Count (Electrical Impedance Plus Microscopy)	230	10^3 / μ L	150.0-450.0
Total Leucocyte Count(WBC) (Electrical Impedance)	7.4	10^3 / μ L	4.0-10.0
DIFFERENTIAL COUNT (DC)			
Neutrophils (VCS Technology Plus Microscopy)	65.9	%	40.0-75.0
Lymphocytes (VCS Technology Plus Microscopy)	24.8	%	20.0-40.0
Monocytes (VCS Technology Plus Microscopy)	8.4	%	2.0-10.0
Eosinophils (VCS Technology Plus Microscopy)	0.7 L	%	1.0-6.0
Basophils (VCS Technology Plus Microscopy)	0.2	%	0.0-2.0
Absolute Neutrophil Count (Calculated)	4900.0	cells/cumm	2000.0-7000.0
Absolute Lymphocyte Count (Calculated)	1800.0	cells/cumm	990.0-3150.0
Absolute Monocyte Count (Calculated)	600.0	-	-

Patient Name : Ms Sahukari Pavani MRN : 2010000022112 Gender/Age : FEMALE , 27y (1995-06-16)

Absolute Eosinophil Count (Calculated)	100.0	cells/cumm	40.0-440.0
Absolute Basophil Count (Calculated)	0.0	-	-

As per the recommendation of International Council for Standardization in Hematology, the differential counts are additionally being reported as absolute numbers.

--End of Report--

Hema S

Dr. Hema S
MD, DNB, Pathology
Associate Consultant

Note

- Abnormal results are highlighted.
- Results relate to the sample only.
- Kindly correlate clinically.



DEPARTMENT OF LABORATORY MEDICINE

Patient Name : Ms Sahukari Pavani MRN : 20100000022112 Gender/Age : FEMALE , 27y (16/06/1995)

Collected On : 10/09/2022 08:52 AM Received On : 10/09/2022 10:53 AM Reported On : 10/09/2022 12:41 PM

Barcode : 022209100410 Specimen : Whole Blood - ESR Consultant : Dr. Vijay Kumar K(GENERAL MEDICINE)

Sample adequacy : Satisfactory Visit No : OP-001 Patient Mobile No : 9505641186

HEMATOLOGY

Test	Result	Unit	Biological Reference Interval
Erythrocyte Sedimentation Rate (ESR) (Westergren Method)	24 H	mm/1hr	0.0-12.0

--End of Report--



Dr. Deepak M B
MD, PDF, Hematopathology
Consultant

Note

- Abnormal results are highlighted.
- Results relate to the sample only.
- Kindly correlate clinically.



DEPARTMENT OF LABORATORY MEDICINE

Patient Name : Ms Sahukari Pavani MRN : 20100000022112 Gender/Age : FEMALE , 27y (16/06/1995)

Collected On : 10/09/2022 08:52 AM Received On : 10/09/2022 10:53 AM Reported On : 10/09/2022 12:00 PM

Barcode : 012209100631 Specimen : Serum Consultant : Dr. Vijay Kumar K(GENERAL MEDICINE)

Sample adequacy : Satisfactory Visit No : OP-001 Patient Mobile No : 9505641186

BIOCHEMISTRY

Test	Result	Unit	Biological Reference Interval
Fasting Blood Sugar (FBS) (Colorimetric - Glucose Oxidase Peroxidase)	84	mg/dL	70 to 99 : Normal 100 to 125 : Pre-diabetes =>126 : Diabetes ADA standards 2020
Blood Urea Nitrogen (BUN) (Endpoint /Colorimetric – Urease)	8	mg/dL	7.0-17.0
Serum Uric Acid (Colorimetric - Uricase,Peroxidase)	2.7	mg/dL	2.5-6.2
LIVER FUNCTION TEST(LFT)			
Bilirubin Total (Colorimetric -Diazo Method)	0.65	mg/dL	0.2-1.3
Conjugated Bilirubin (Direct) (Dual Wavelength - Reflectance Spectrophotometry)	0.10	mg/dL	0.0-0.4
Unconjugated Bilirubin (Indirect) (Calculated)	0.55	mg/dL	0.0-1.1
Total Protein (Colorimetric - Biuret Method)	8.10	gm/dL	6.3-8.2
Serum Albumin (Colorimetric - Bromo-Cresol Green)	4.60	gm/dL	3.5-5.0
Serum Globulin (Calculated)	3.5	gm/dL	2.0-3.5
Albumin To Globulin (A/G)Ratio (Calculated)	1.32	-	1.0-2.1
SGOT (AST) (Multipoint-Rate With P-5-P (pyridoxal-5-phosphate))	24	U/L	14.0-36.0
SGPT (ALT) (Multipoint-Rate With P-5-P (pyridoxal-5-phosphate))	14	U/L	<35.0
Alkaline Phosphatase (ALP) (Multipoint-Rate - P-nitro Phenyl Phosphate, AMP Buffer)	67	U/L	38.0-126.0
Gamma Glutamyl Transferase (GGT) (Multipoint Rate - L-glutamyl-p-nitroanilide (Szasz Method))	17	U/L	12.0-43.0

Interpretation Notes

Patient Name : Ms Sahukari Pavani MRN : 2010000022112 Gender/Age : FEMALE , 27y (1995-06-16)

Indirect Bilirubin result is a calculated parameter (Indirect Bilirubin = Total Bilirubin - Direct Bilirubin).
 Indirect bilirubin result includes the delta bilirubin fraction also. Delta Bilirubin is the bilirubin which is covalently bound to albumin.
 Delta Bilirubin is not expected to be present in healthy adults or neonates.

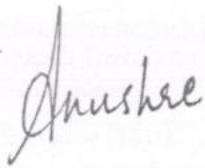

 Dr. Anushre Prasad
 MBBS,MD, Biochemistry
 Consultant Biochemistry



 Mrs. Latha B S
 MSc, Mphil, Biochemistry
 Incharge, Consultant Biochemistry

BIOCHEMISTRY

Test	Result	Unit	Biological Reference Interval
SERUM CREATININE			
Serum Creatinine (Two Point Rate - Creatinine Aminohydrolase)	0.46 L	mg/dL	0.6-1.0
eGFR (Calculated)	163.0	mL/min/1.73m ²	Indicative of renal impairment < 60 Note:eGFR is inaccurate for Hemodynamically unstable patients eGFR is not applicable for less than 18 years of age.
LIPID PROFILE (CHOL,TRIG,HDL,LDL,VDL)			
Cholesterol Total (Colorimetric - Cholesterol Oxidase)	155	mg/dL	Desirable: < 200 Borderline High: 200-239 High: > 240
Triglycerides (Colorimetric - Lip/Glycerol Kinase)	55	mg/dL	Normal: < 150 Borderline: 150-199 High: 200-499 Very High: > 500
HDL Cholestrol (HDLC) (Colorimetric: Non HDL Precipitation Phosphotungstic Acid Method)	48	mg/dL	40.0-60.0
Non-HDL Cholestrol (Calculated)	107.0	mg/dL	Desirable: < 130 Above Desirable: 130-159 Borderline High: 160-189 High: 190-219 Very High: => 220
LDL Cholesterol (Colorimetric)	80 L	mg/dL	Optimal: < 100 Near to above optimal: 100-129 Borderline High: 130-159 High: 160-189 Very High: > 190
		mg/dL	0.0-40.0

Patient Name : Ms Sahukari Pavani MRN : 20100000022112 Gender/Age : FEMALE , 27y (1995-06-16)

VLDL Cholesterol (Calculated)	11.0	-	-
Cholesterol /HDL Ratio (Calculated)	3.3	-	0.0-5.0
THYROID PROFILE (T3, T4, TSH)			
Tri Iodo Thyronine (T3) (Enhanced Chemiluminescence)	1.24	ng/mL	0.97-1.69
Thyroxine (T4) (Enhanced Chemiluminescence)	7.40	µg/dl	5.53-11.0
TSH (Thyroid Stimulating Hormone) (Enhanced Chemiluminescence)	0.9570	µU/mL	> 18 Year(s) : 0.4 -4.5 Pregnancy: 1st Trimester: 0.129-3.120 2nd Trimester: 0.274-2.652 3rd Trimester: 0.312-2.947

--End of Report--

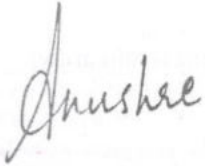

Dr. Anushre Prasad
MBBS,MD, Biochemistry
Consultant Biochemistry

Note

- Abnormal results are highlighted.
- Results relate to the sample only.
- Kindly correlate clinically.



DEPARTMENT OF LABORATORY MEDICINE

Patient Name : Ms Sahukari Pavani MRN : 20100000022112 Gender/Age : FEMALE , 27y (16/06/1995)

Collected On : 10/09/2022 08:52 AM Received On : 10/09/2022 10:52 AM Reported On : 10/09/2022 11:53 AM

Barcode : 012209100632 Specimen : Whole Blood Consultant : Dr. Vijay Kumar K(GENERAL MEDICINE)

Sample adequacy : Satisfactory Visit No : OP-001 Patient Mobile No : 9505641186

BIOCHEMISTRY

Test	Result	Unit	Biological Reference Interval
HbA1C HbA1c (HPLC NGSP Certified)	5.5	%	Normal: 4.0-5.6 Prediabetes: 5.7-6.4 Diabetes: => 6.5 ADA standards 2020
Estimated Average Glucose (Calculated)	111.15	-	-

Interpretation:

- HbA1C above 6.5% can be used to diagnose diabetes provided the patient has symptoms. If the patient does not have symptoms with HbA1C>6.5%, repeat measurement on further sample. If the repeat test result is <6.5%, consider as diabetes high risk and repeat measurement after 6 months.
- HbA1C measurement is not appropriate in diagnosing diabetes in children, suspicion of type 1 diabetes, symptoms of diabetes for less than 2 months, pregnancy, hemoglobinopathies, medications that may result sudden increase in glucose, anemia, renal failure, HIV infection, malignancies, severe chronic hepatic, and renal disease.
- Any sample with >15% should be suspected of having a haemoglobin variant.

--End of Report--

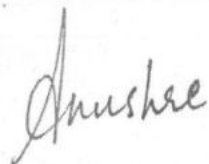

Dr. Anushre Prasad
MBBS,MD, Biochemistry
Consultant Biochemistry

Note

- Abnormal results are highlighted.
- Results relate to the sample only.
- Kindly correlate clinically.



DEPARTMENT OF LABORATORY MEDICINE

Patient Name : Ms Sahukari Pavani MRN : 20100000022112 Gender/Age : FEMALE , 27y (16/06/1995)

Collected On : 10/09/2022 08:52 AM Received On : 10/09/2022 10:53 AM Reported On : 10/09/2022 12:24 PM

Barcode : 032209100113 Specimen : Urine Consultant : Dr. Vijay Kumar K(GENERAL MEDICINE)

Sample adequacy : Satisfactory Visit No : OP-001 Patient Mobile No : 9505641186

CLINICAL PATHOLOGY

Test	Result	Unit	Biological Reference Interval
URINE ROUTINE & MICROSCOPY			
PHYSICAL EXAMINATION (AUTOMATED)			
Colour	Yellow	-	-
Appearance	Clear	-	-
Sp. Gravity (Refractive Index)	1.003	-	1.002 - 1.030
CHEMICAL EXAMINATION (AUTOMATED)			
pH(Reaction) (pH Indicator Method)	6.5	-	4.5-7.5
Protein (Automated Protein Error Or Ph Indicator)	Not Present	-	Not Present
Urine Glucose (Enzyme Method (GOD POD))	Not Present	-	Not Present
Ketone Bodies (Nitroprusside Method)	Not Present	-	Not Present
Bile Salts (Azo Coupling Method)	Not Present	-	Not Present
Bile Pigment (Bilirubin) (Azo Coupling Method)	Not Present	-	Not Present
Urobilinogen (Azo Coupling Method)	Normal	-	Normal
Urine Leucocyte Esterase (Measurement Of Leukocyte Esterase Activity)	Not Present	-	Not Present
Blood Urine (Peroxidase Reaction)	Not Present	-	Not Present
Nitrite (Gries Method)	Not Present	-	Not Present
MICROSCOPIC EXAMINATION (FLOW CYTOMETRY)			
Pus Cells	0.0	/hpf	0-5
RBC	0.5	/hpf	0-4
Epithelial Cells	0.1	/hpf	0-6

Patient Name : Ms Sahukari Pavani MRN : 20100000022112 Gender/Age : FEMALE , 27y (1995-06-16)

Crystals	0.0	/hpf	0-2
Casts	0.00	/hpf	0-1
Bacteria	2.9	/hpf	0-200
Yeast Cells	0.0	/hpf	0-1
Mucus	Not Present	-	Not Present

Hema S

Dr. Hema S
MD, DNB, Pathology
Associate Consultant

CLINICAL PATHOLOGY

Test	Result	Unit
Urine For Sugar (Fasting) (Enzyme Method (GOD (POD))	Not present	-

--End of Report--

Deepak MB

Dr. Deepak M B
MD, PDF, Hematopathology
Consultant

Note

- Abnormal results are highlighted.
- Results relate to the sample only.
- Kindly correlate clinically.



DEPARTMENT OF LABORATORY MEDICINE

Final Report

Patient Name : Ms Sahukari Pavani MRN : 2010000022112 Gender/Age : FEMALE , 27y (16/06/1995)

Collected On : 10/09/2022 11:58 AM Received On : 10/09/2022 01:36 PM Reported On : 10/09/2022 03:40 PM

Barcode : 012209101211 Specimen : Plasma Consultant : Dr. Vijay Kumar K(GENERAL MEDICINE)

Sample adequacy : Satisfactory Visit No : OP-001 Patient Mobile No : 9505641186

BIOCHEMISTRY

Test	Result	Unit	Biological Reference Interval
Post Prandial Blood Sugar (PPBS) (Colorimetric - Glucose Oxidase Peroxidase)	78	mg/dL	70 to 139 : Normal 140 to 199 : Pre-diabetes =>200 : Diabetes ADA standards 2020

--End of Report--

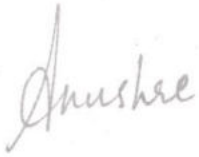

Dr. Anushre Prasad
MBBS,MD, Biochemistry
Consultant Biochemistry



Mrs. Latha B S
MSc, Mphil, Biochemistry
Incharge, Consultant Biochemistry

Note

- Abnormal results are highlighted.
 - Results relate to the sample only.
 - Kindly correlate clinically.
- (Post Prandial Blood Sugar (PPBS) -> autoAuthorised)



Employee Name	pavani sahukari
---------------	-----------------

Employee ID	78275, 199206
-------------	---------------

Age	27 yu
-----	-------

Gender	female
--------	--------

Date	10/9/2022
------	-----------

Name of center	NH SAJJAPUR
----------------	-------------

City	Bangalore
------	-----------

BASIC PARAMTERS:

Height (in mts)	164cm
Weight (in Kgs)	69kg
BMI	25.7

Waist circumference (in cms)	93cm
Hip circumference (in cms)	100cm
Waist-to-hip ratio	-

Systolic BP	100
Diastolic BP	60



Health Check up Booking Confirmed Request(bobE16046),Package Code-PKG10000249, Beneficiary Code-78275 (99266)

Mediwheel <customercare@policywheel.com>

Wed 9/7/2022 6:45 AM

To: Info Sarjapur <info.sarjapur@narayanahealth.org>

Cc: Mediwheel CC <customercare@mediwheel.in>; Mediwheel CC <mediwheelwellness@gmail.com>

Attention: This email originated outside of Narayana Health domain. Links and attachments cannot be verified as authentic. Do not share personal/organisational data including passwords or act based on the content of the email, unless you have verified the authenticity of the sender and email address thoroughly.



011-41195959

Email:wellness@mediwheel.in

Hi **Narayana Hrudayalaya,**

Diagnostic/Hospital Location :83/3 Doddakanneli,Sarjapur,Main Road , Near Wipro Gate-560035, City:Bangalore

We have received the confirmation for the following booking .

Beneficiary Name : PKG10000249
Beneficiary Name : MS. PAVANI SAHUKARI
Member Age : 25
Member Gender : Female
Member Relation : Employee
Package Name : Mediwheel Metro Full Body Health Checkup Female Below 40
Location : BANGALORE,Karnataka-562125
Contact Details : 9505641186
Booking Date : 06-09-2022
Appointment Date : 10-09-2022

Instructions to undergo Health Check:

1. Please ensure you are on complete fasting for 10-To-12-Hours prior to check.
2. During fasting time do not take any kind of medication, alcohol, cigarettes, tobacco or any other liquids (except Water) in the morning.
3. Bring urine sample in a container if possible (containers are available at the Health Check centre).
4. Please bring all your medical prescriptions and previous health medical records with you.
5. Kindly inform the health check reception in case if you have a history of diabetes and cardiac problems.

For Women:

1. Pregnant Women or those suspecting are advised not to undergo any X-Ray test.
2. It is advisable not to undergo any Health Check during menstrual cycle.

We request you to facilitate the employee on priority.

ID: 201-22112
Name: MS SAHUKARI PAVANI
Age: 27 Years
Gender: Female

10-09-2022 08:33:09

Vent. Rate	61 bpm	Sinus rhythm
PR Interval	118 ms	Normal ECG
QRS Duration	76 ms	
QT/QTc Interval	408/410 ms	
P/QRS/T Axis	75/76/48 deg	
RV5/SV1	0.932/0.422 mV	
RV5 + SV1	1.354 mV	
QTc/Hodges		

Unconfirmed Diagnosis

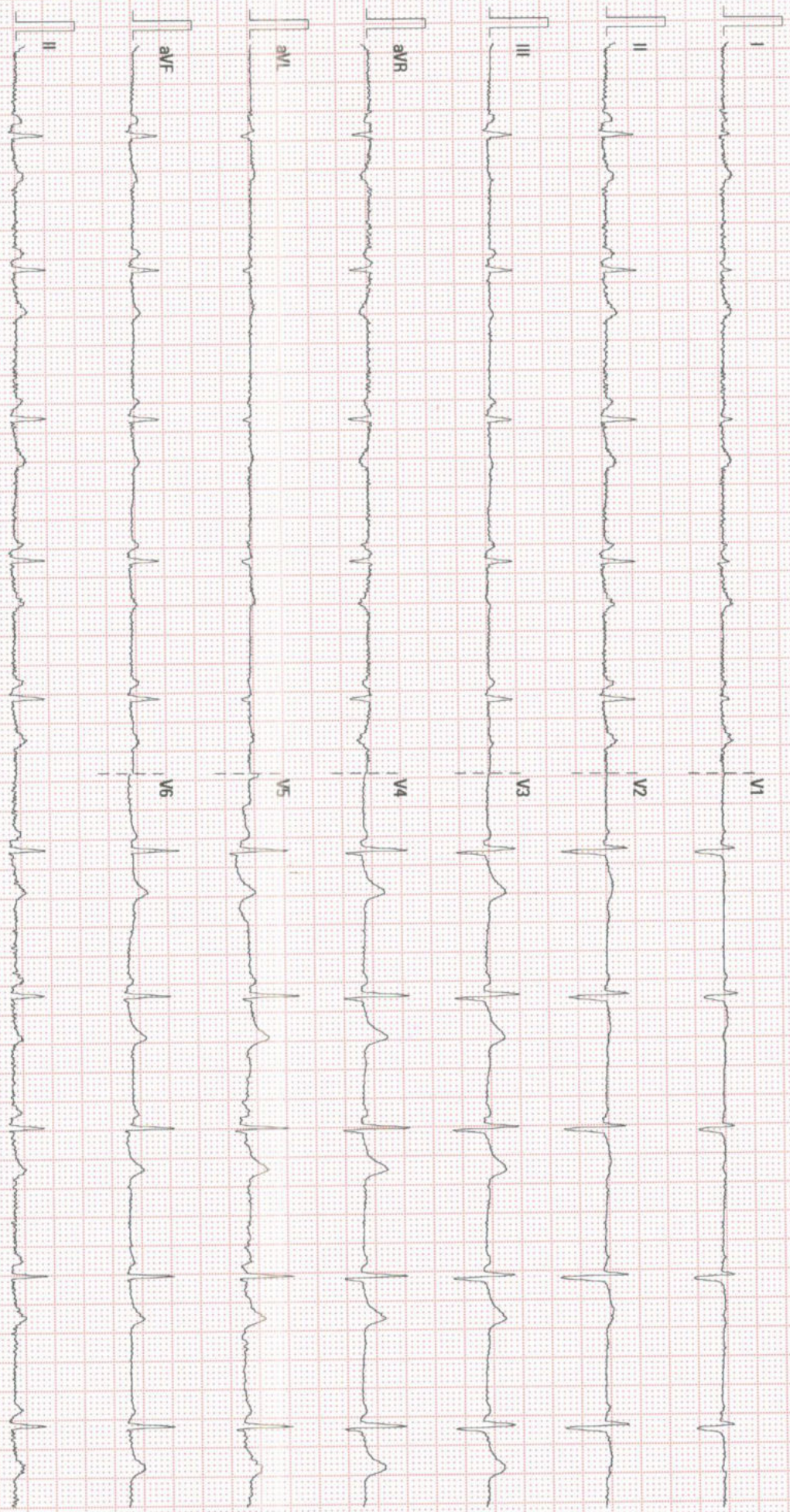

25 mm/s 10 mm/mV 50 Hz BDR 35 Hz

MARAVANA MSC SARJAPUR

02 04 00/V28 4.1

SN.FIN.58 003398

Patient Name : Mrs.SAHUKARI PAVANI

Patient ID : 201-22112

Age : 27Years

Sex : Female

Referring Doctor : PKG

Date : 10.09.2022

ULTRASOUND ABDOMEN**FINDINGS:**

Liver is normal in size (13.2cm) and echopattern. No intra or extra hepatic biliary duct dilatation. No focal lesions.

Portal vein is normal in size, course and caliber. **CBD** is not dilated.

Gall bladder is normal without evidence of calculi, wall thickening or pericholecystic fluid.

Pancreas to the extent visualized, appears normal in size, contour and echogenicity

Spleen is normal in size (10.1cm), shape, contour and echopattern. No evidence of mass or focal lesions.

Right Kidney is normal in size (measures 11.2 cm in length & 1.3 cm in parenchymal thickness), position, shape and echopattern. Corticomedullary differentiation is maintained. No evidence of calculi or hydronephrosis.

Left Kidney is normal in size (measures 10.8 cm in length & 1.2cm in parenchymal thickness), position, shape and echopattern. Corticomedullary differentiation is maintained. No evidence of calculi or hydronephrosis.

Retroperitoneum – Obscured by bowel gas.

There is no ascites or pleural effusion.

IMPRESSION:

- UNREMARKABLE STUDY OF ABDOMEN



Dr. Ananthalakshmi.S
Sonologist

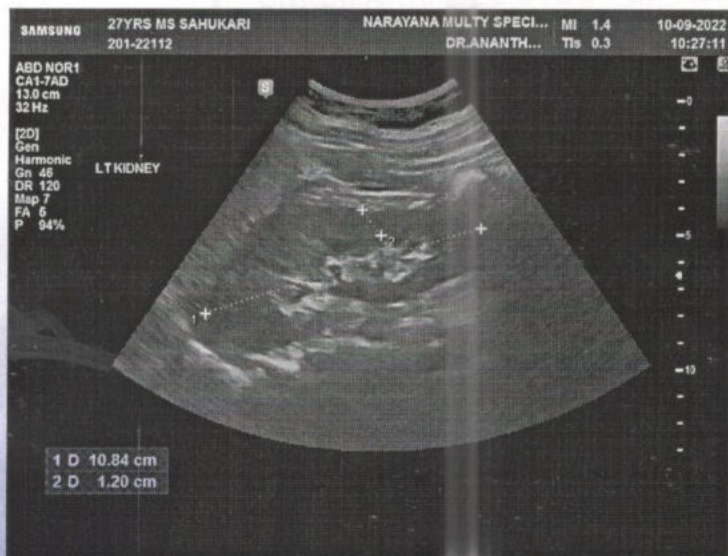
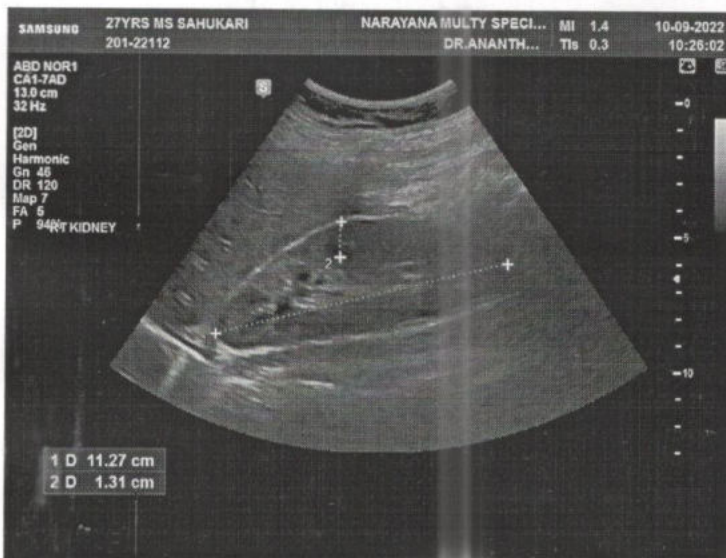

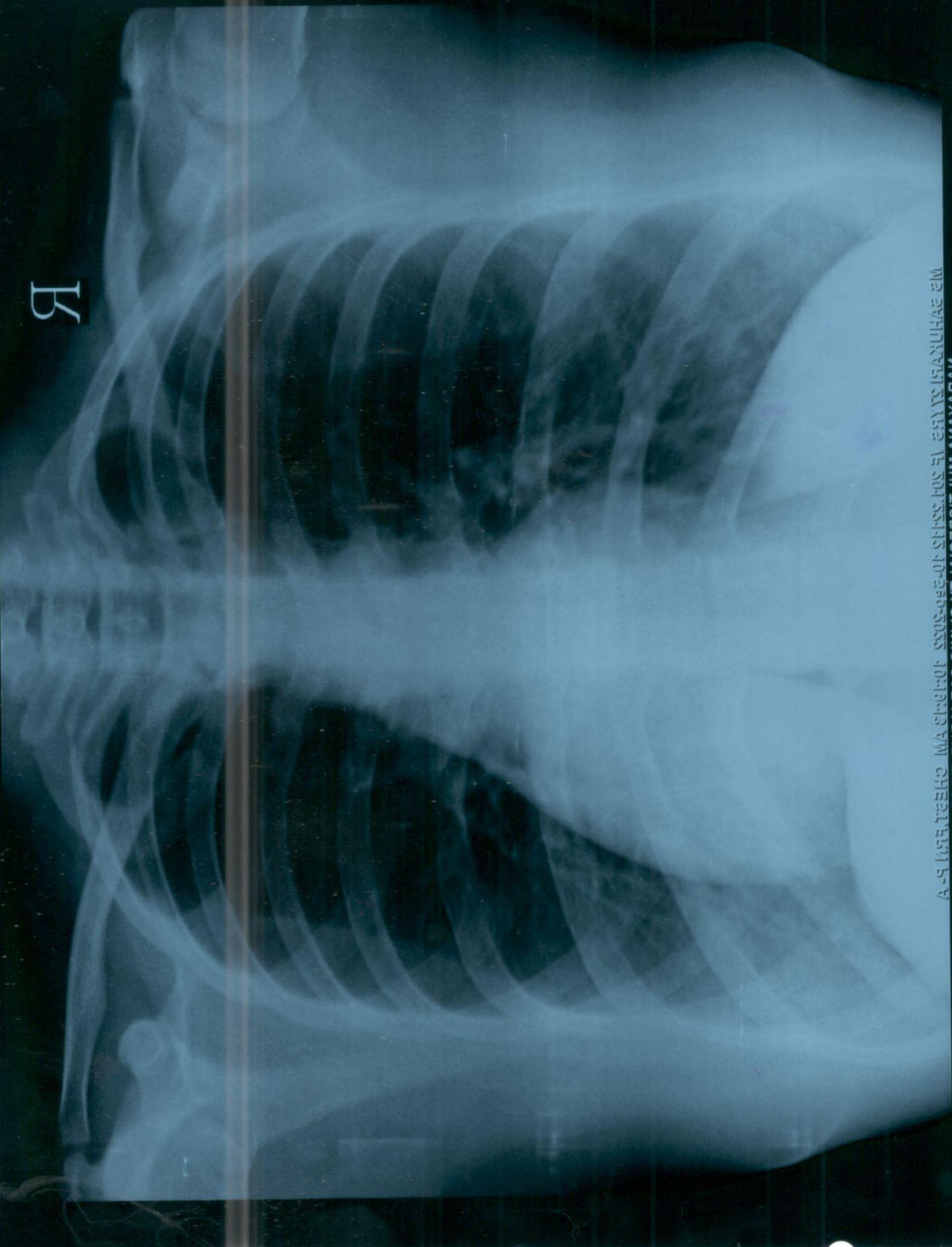

R

NARAYANA MULTISPECIALTY CLINIC, SARJAPUR ROAD
M.S. SAHUKARJI SALVE 1F, SOLI, INDIA 401305 TEL: 020-26000000 CHEST.FIL1.P.A

TRANS-THORACIC ECHO REPORT

Patient MRN : 20100000022112

Date : 10.09.2022

Patient Name : Ms.SAHUKARI PAVANI

Age/Gender : 27 yrs/Female

M-MODE / 2D MEASUREMENTS

LVEF (>55)% : 60%	LVID(d) (40-56)mm : 45mm	LVID (s) mm : 31mm
TAPSE (>16) mm : 20mm	IVS (d) (6-10)mm : 10mm	LV-EDV ml : --
LA (<39) mm : 29mm	PWD (d) (6-10)mm : 10mm	LV-ESV ml : --
RA (<44)mm : 32mm	RV (<35) mm : 28mm	BSA m ² :-

DOPPLER MEASUREMENTS

MITRAL VALVE : E/A - 0.7/0.4 M/S, NORMAL LV DIASTOLIC FUNCTION, MR-TRIVIAL

AORTIC VALVE : PG -6 MMHG/AR-TRIVIAL

TRICUSPID VALVE : TR -TRIVIAL

PULMONARY VALVE : PG -2 MMHG

PA PRESSURE : PASP-23 MMHG/ NORMAL PA PRESSURE.

FINDINGS

SITUS SOLITUS, LEVOCARDIA, AV AND VA CONCORDANT, NORMAL GREAT ARTERY RELATIONSHIP

VALVES

MITRAL : NORMAL

AORTIC : NORMAL

TRICUSPID : NORMAL

PULMONARY : NORMAL

CHAMBERS

LV : NORMAL SIZED, NORMAL LV SYSTOLIC FUNCTION.

RV : NORMAL SIZED, NORMAL RV FUNCTION.

RWMA : NO RWMA

LVOT : NORMAL

LEFT ATRIUM : NORMAL SIZED

RIGHT ATRIUM : NORMAL SIZED

SEPTAE

IVS : INTACT

IAS : INTACT

ARTERIES & VEINS

AORTA : AORTIC ANNULUS- 19 MM, ASCENDING AORTA- 28 MM,
NORMAL ARCH NORMAL SIZED.

PULMONARY ARTERY : NORMAL

IVC, SVC & CS : IVC – 12 MM, NORMAL SIZED, COLLAPSING, NORMAL RA PRESSURE.

PULMONARY VEINS : NORMAL

PERICARDIUM : NORMAL

VEGETATION / THROMBUS / TUMOR: NIL

OTHER FINDINGS:

SINUS RHYTHM-60 BPM

BP:-100/60 MMHG

NO PREVIOUS ECHO REPORT

CONCLUSION

NORMAL CHAMBER DIMENSIONS

NORMAL PA PRESSURE

NO RWMA

NORMAL LV SYSTOLIC FUNCTION

LVEF:- 60%

CHANDANA V
CARDIAC SONOGRAPHER