



To,

The Coordinator,
Mediwheel (Arcofemi Healthcare Limited)
Helpline number: 011- 41195959

Dear Sir / Madam,

Sub: Annual Health Checkup for the employees of Bank of Baroda

This is to inform you that the following spouse of our employee wishes to avail the facility of Cashless Annual Health Checkup provided by you in terms of our agreement.

PARTICULARS OF HEALTH CHECK UP BENEFICIARY	
NAME	SARVOTTAM KUMARSINGH
DATE OF BIRTH	01-02-1986
PROPOSED DATE OF HEALTH CHECKUP FOR EMPLOYEE SPOUSE	27-08-2022
BOOKING REFERENCE NO.	22S103039100024064S
SPOUSE DETAILS	
EMPLOYEE NAME	MS. SINGH BABITA
EMPLOYEE EC NO.	103039
EMPLOYEE DESIGNATION	CREDIT
EMPLOYEE PLACE OF WORK	BAPATLA
EMPLOYEE BIRTHDATE	06-04-1985

This letter of approval / recommendation is valid if submitted along with copy of the Bank of Baroda employee id card. This approval is valid from **23-08-2022** till **31-03-2023**. The list of medical tests to be conducted is provided in the annexure to this letter. Please note that the said health checkup is a **cashless facility** as per our tie up arrangement. We request you to attend to the health checkup requirement of our employee's spouse and accord your top priority and best resources in this regard. The EC Number and the booking reference number as given in the above table shall be mentioned in the invoice, invariably.

We solicit your co-operation in this regard.

Yours faithfully,

Sd/-

**Chief General Manager
HRM Department
Bank of Baroda**

(Note: This is a computer generated letter. No Signature required. For any clarification, please contact Mediwheel (Arcofemi Healthcare Limited))

SUGGESTIVE LIST OF MEDICAL TESTS

FOR MALE	FOR FEMALE
CBC	CBC
ESR	ESR
Blood Group & RH Factor	Blood Group & RH Factor
Blood and Urine Sugar Fasting	Blood and Urine Sugar Fasting
Blood and Urine Sugar PP	Blood and Urine Sugar PP
Stool Routine	Stool Routine
Lipid Profile	Lipid Profile
Total Cholesterol	Total Cholesterol
HDL	HDL
LDL	LDL
VLDL	VLDL
Triglycerides	Triglycerides
HDL / LDL ratio	HDL / LDL ratio
Liver Profile	Liver Profile
AST	AST
ALT	ALT
GGT	GGT
Bilirubin (total, direct, indirect)	Bilirubin (total, direct, indirect)
ALP	ALP
Proteins (T, Albumin, Globulin)	Proteins (T, Albumin, Globulin)
Kidney Profile	Kidney Profile
Serum creatinine	Serum creatinine
Blood Urea Nitrogen	Blood Urea Nitrogen
Uric Acid	Uric Acid
HBA1C	HBA1C
Routine urine analysis	Routine urine analysis
USG Whole Abdomen	USG Whole Abdomen
General Tests	General Tests
X Ray Chest	X Ray Chest
ECG	ECG
2D/3D ECHO / TMT	2D/3D ECHO / TMT
Stress Test	Thyroid Profile (T3, T4, TSH)
PSA Male (above 40 years)	Mammography (above 40 years) and Pap Smear (above 30 years)
Thyroid Profile (T3, T4, TSH)	Dental Check-up consultation
Dental Check-up consultation	Physician Consultation
Physician Consultation	Eye Check-up consultation
Eye Check-up consultation	Skin/ENT consultation
Skin/ENT consultation	Gynaec Consultation



भारत सरकार

GOVERNMENT OF INDIA



सर्वोत्तम कुमार सिंह

Sarvottam Kumar Singh

जन्म तिथि/ DOB: 01/02/1986

पुरुष / MALE

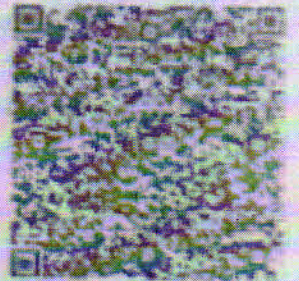

3367 6297 7279

मेरा आधार, मेरी पहचान

2D – ECHO CARDIOGRAM & COLOUR DOPPLER REPORT

Patient's Name – SARVOTTAM KUMAR SINGH, Age/Sex : 36 Y/M ; Date: 27.08.2022 ; Op No:-65556

M-MODE:

LV: 4.8 X 3.1 cms

EF : 60 %

LA: 3.0 cms

AO: 2.8 cms

IVS: 1.2 cms

PW: 1.1 cms

B-MODE:

LV: NO RWMA

LA: NORMAL

RA: NORMAL

RV: NORMAL

AO: NORMAL

PA: NORMAL

IAS: Intact

IVS: Intact

Mitral Valve : NORMAL

Aortic Valve : NORMAL

Tricuspid Valve: : NORMAL

Pulmonary Valve: NORMAL

PERICARDIUM: NO PE

Colour Flow: _____ MR : TRIVIAL AR: NO TR: MILD PAH: MILD

DOPPLER:

MV Flow: A<E AV Flow: 1.2 M/s, PV Flow:1.0M/s, RVSP: 34 mmHg

IMPRESSION

NO RWMA

NORMAL LV FUNCTION

TRIVIAL MR , MILD TR , MILD PAH

NO VEGETATION/PE

DR. S. Viswanatha Kartik MD, DM,
Dept. of Cardiology
Consultant Interventional Cardiologist.

Dr. N. Anil Kumar MD., DM,
Dept. of Cardiology,
Consultant Interventional Cardiologist.

Rate 70 Sinus rhythm.....normal P axis, V-rate 50- 99

PR 137
QRSD 85
QT 371
QTc 401

--AXIS--

P 17
QRS 54
T 29

- NORMAL ECG -

12 Lead; Standard Placement

Unconfirmed Diagnosis

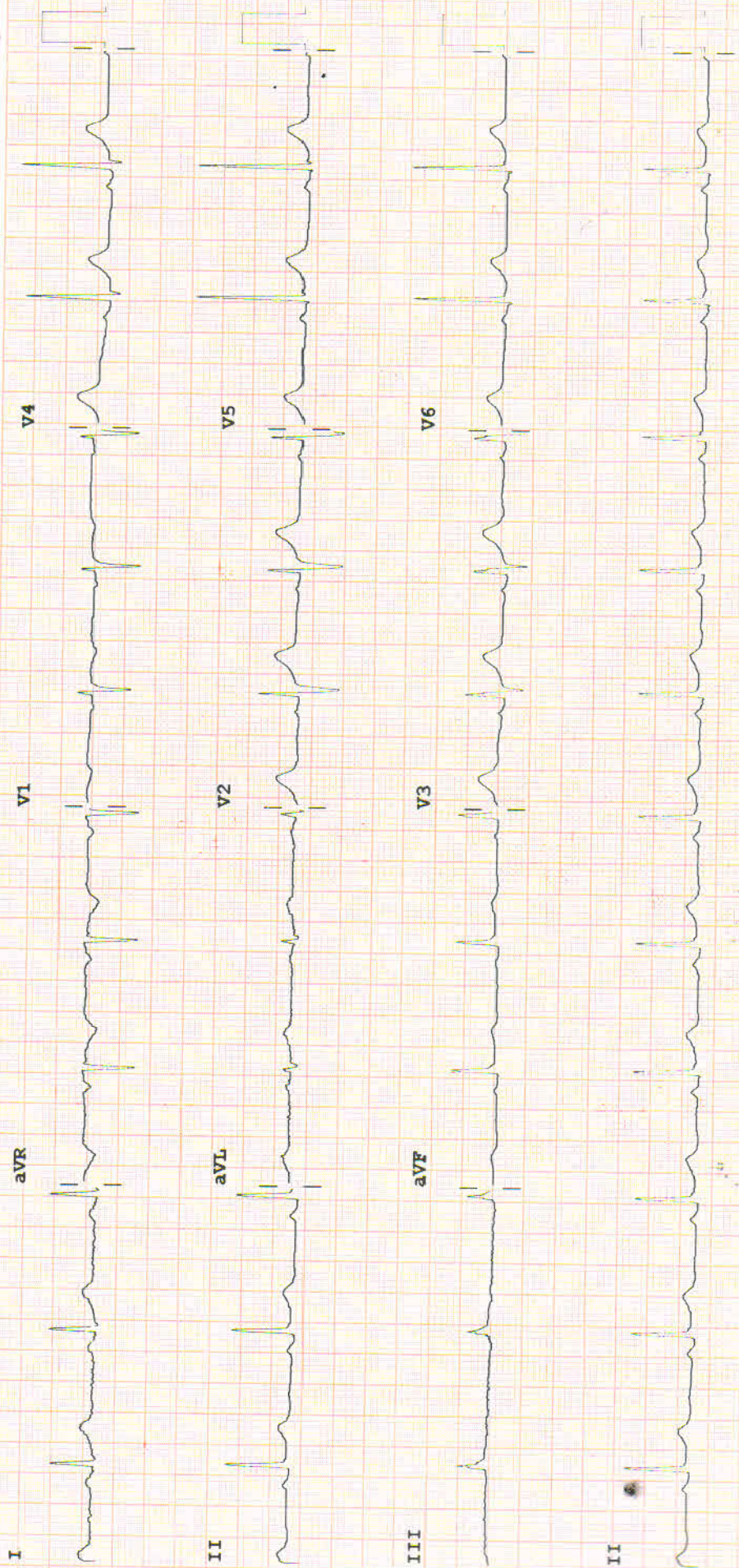

Device:

Speed: 25 mm/sec Limb: 10 mm/mV Chest: 10.0 mm/mV

F 60~ 0.15-100 Hz

100B CL

P?

Name: SARVOTTAM KUMAR SINGH

Age/Sex: 36 yrs/M

Ref. By: Dr. D.PUJITHA MD(GEN)

Date: 27.08.2022

ULTRASONOGRAPHY OF ABDOMEN

- LIVER:** 12.8 cm Normal in size and texture.
No focal lesions noted. No intra-hepatic biliary dilatation.
- PORTAL VEIN:** Normal in calibre.
- GALLBLADDER:** Distended. Wall thickness is normal.
No calculi / peri cholecystic fluid collection.
- CBD:** Normal in calibre.
- PANCREAS:** Normal in size and texture.
No focal lesions / ductal dilatation / calcifications.
- SPLEEN:** 10.4 cm Normal in size and echotexture. No focal lesions.
- RETROPERITONEUM:** Aorta & IVC are normal in calibre.
No pre/para aortic lymphadenopathy. No obvious mass lesions at adrenal region.
- RIGHT KIDNEY:** 9.0 x 3.1 cm Normal in size, position and texture. No focal lesions.
No calculi / hydronephrosis.
- LEFT KIDNEY:** 10.8 x 4.7 cm Normal in size, position and texture. No focal lesions.
No calculi / hydronephrosis.
- URINARY BLADDER:** Distended. Mural thickness is normal. No Calculi.
- PROSTATE** : Normal
- *No obvious pelvic pathology noted.
*No free fluid noted in peritoneal cavity.

CONCLUSION:

➤ **NO ABNORMALITY NOTED.**
SUGGEST CLINICAL CORRELATION.

Dr Pavan Kumar Polagani MBBS,DNB
Consultant Radiologist

Dr. PAVAN KUMAR POLAGANI
MBBS, DNB
Regd.No: 70809
CONSULTANT RADIOLOGIST



#3-20/14, Main Road, Enikepadu, Vijayawada - 521108.
Ph: 0866 - 2843133, 2843733, E-mail: info@anuhospitals.com
www.anuneuroandcardiac.com

Patient Name	Mr. SARVOTTAM KUMAR SINGH	Registration Date	27-08-2022 11:33
Age/Sex	36 Y/M	MR No	ANU-N-0065556
Department	GENERAL MEDICINE	Visit No	ANU-N-OP2216165
Doctor	DR PUJITHA DUGGIRALA	Report Date	27-08-2022 16:15
Sample Date	27-08-2022 14:18	Specimen	BLOOD(EDTA)
		 ANU - N - 0 0 6 5 5 5 6	

HEMATOLOGY

Test Description	Result	Units	Reference Range
CBP (COMPLETE BLOOD PICTURE)			
HEAMOGLOBIN	11.3	gms%	Male : 13.0-18.0 Female: 12.0-15.0
T.W.B.C COUNT	5,000	cells/cumm	4000-11000
NEUTROPHILS	63	%	40-70
LYMPHOCYTES	32	%	20-40
EOSINOPHILS	02	%	03-06
MONOCYTES	03	%	03-07
ESR	10	mm/hr	5 - 15
RBC	4.52		4.5 - 6.0
PLATELET COUNT	1.69	lakhs/cumm	1.5 - 4.0
PCV	36.7	%	35 - 45
MCV	81.2	Fl	77 - 95
MCH	25.1	pg	25 - 33
MCHC	30.9	%	31 - 37

BLOOD GROUPING & RH TYPING

BLOOD GROUPING	" O "
RH TYPING	POSITIVE

*** End of Report ***

Lab Technician:HAJAVALI

H. Sankar
Authorized By

B. Sreevani
Dr Sreevani Baddiputi
MBBS,MD (Consultant Pathologist)



#3-20/14, Main Road, Enikepadu, Vijayawada - 521108.
Ph: 0866 - 2843133, 2843733, E-mail: info@anuhospitals.com
www.anuneuroandcardiac.com

Patient Name	Mr. SARVOTTAM KUMAR SINGH	Registration Date	27-08-2022 11:33
Age/Sex	36 Y/M	MR No	ANU-N-0065556
Department	GENERAL MEDICINE	Visit No	ANU-N-OP2216165
Doctor	DR PUJITHA DUGGIRALA	Report Date	27-08-2022 16:26
Sample Date	27-08-2022 14:18	Specimen	SERUM
		 ANU - N - 0065556	

BIOCHEMISTRY

Test Description	Result	Units	Reference Range
HBA1C HBAIC	5.8	%	4.5 - 6.3

What is computerized HBA1C And its advantage over conventional HBA1C. HBA1C is an excellent index of long term Diabetes control-over proceeding 90 days. Unlike the conventional glycosylated Haemoglobin test which measures total HBA1C, The specific HBA1C test is a true index of the average blood glucose control during previous 3 months. The separation of HBA1C is performed rapidly and precisely, without interference from Schiff base, Lipemia, temperature, pH or Normal samples.

*** End of Report ***

Lab Technician:HAJAVALI

Authorized By

Dr Sreevani Baddiputi
MBBS,MD (Consultant Pathologist)



#3-20/14, Main Road, Enikepadu, Vijayawada - 521108.
Ph: 0866 - 2843133, 2843733, E-mail: info@anuhospitals.com
www.anuneuroandcardiac.com

Patient Name	Mr. SARVOTTAM KUMAR SINGH	Registration Date	27-08-2022 11:33
Age/Sex	36 Y/M	MR No	ANU-N-0065556
Department	GENERAL MEDICINE	Visit No	ANU-N-OP2216165
Doctor	DR PUJITHA DUGGIRALA	Report Date	27-08-2022 16:26
		 ANU - N - 0065556	

BIOCHEMISTRY

Test Description	Result	Units	Reference Range
Specimen:SERUM TOTAL PROTEIN	6.5	grams/dL	6.0 - 8.3
Specimen:BLOOD TOTAL BILIRUBIN	0.58	mg/dl	0.2 - 1.5
Specimen:BLOOD DIRECT BILIRUBIN	0.2	mg/dl	0.0 - 0.4
Specimen:BLOOD INDIRECT BILIRUBIN	0.3	mg/dl	
Specimen:SERUM ALKALINE PHOSPHATASE	52	IU/L	33 - 128
Specimen:SERUM ALBUMIN	3.8	grams/dL	3.2 - 5.0

*** End of Report ***

Lab Technician:HAJAVALI

H. Javali
Authorized By

B. Sreevani
Dr Sreevani Baddiputi
MBBS,MD (Consultant Pathologist)



14-2014, Main Road, Enikepadu, Vijayawada - 521108.
Ph: 0856 - 2843133, 2843733, E-mail: info@anuhospitals.com
www.anuneuroandcardiac.com

Patient Name	Mr. SARVOTTAM KUMAR SINGH	Registration Date	27-08-2022 11:33
Age/Sex	36 Y/M	MR No	ANU-N-0065556
Department	GENERAL MEDICINE	Visit No	ANU-N-OP2216165
Doctor	DR PUJITHA DUGGIRALA	Report Date	27-08-2022 16:27
Sample Date	27-08-2022 14:18	Specimen	SERUM
		 ANU - N - 0065556	

BIOCHEMISTRY

Test Description	Result	Units	Reference Range
FBS (FASTING BLOOD SUGAR)	98	mg/dl	60 - 110
PPBS (POST PRANDIAL BLOOD SUGAR)	115	mg/dl	80 - 160
SERUM URIC ACID	6.0	mg/dl	2.6 - 7.2
SERUM CREATININE	0.9	mg/dl	0.5 - 1.5

Lab Technician:HAJAVALI

Authorized By



Dr Sreevani Baddiputi
MBBS,MD (Consultant Pathologist)

All investigation have their limitation which are imposed by the limits of sensitivity and specificity of individual assay procedures as well as the specimen received by the laboratory. Isolated laboratory investigations never confirm the final diagnosis of the disease. They only help in arriving at a diagnosis in conjunction with clinical presentation and other related investigations. Reports to be correlated clinically.

*Lab Managed by Trident Diagnostics - A MedGenome subsidiary



14-2014, Main Road, Enikepadu, Vijayawada - 521108.
Ph: 0866 - 2843133, 2843733, E-mail: info@anuhospitals.com
www.anuneuroandcardiac.com

Patient Name	Mr. SARVOTTAM KUMAR SINGH	Registration Date	27-08-2022 11:33
Age/Sex	36 Y/M	MR No	ANU-N-0065556
Department	GENERAL MEDICINE	Visit No	ANU-N-OP2216165
Doctor	DR PUJITHA DUGGIRALA	Report Date	27-08-2022 16:28
Sample Date	27-08-2022 14:18	Specimen	BLOOD
		 ANU - N - 0 0 6 5 5 5 6	

BIOCHEMISTRY

Test Description	Result	Units	Reference Range
TRIGLYCERIDES	139	mg/dl	40 - 160
TOTAL CHOLESTROL	213	mg/dl	140-200
HDL CHOLESTROL	44	mg/dl	35 - 79
LDL CHOLESTROL			

*** End of Report ***

Lab Technician: HAJAVALI

[Signature]
Authorized By

[Signature]

Dr Sreevani Baddiputi
MBBS, MD (Consultant Pathologist)

All investigation have their limitation which are imposed by the limits of sensitivity and specificity of individual assay procedures as well as the specimen received by the laboratory. Isolated laboratory investigations never confirm the final diagnosis of the disease. They only help in arriving at a diagnosis in conjunction with clinical presentation and other related investigations. Reports to be correlated clinically.

*Lab. Managed by Trident Diagnostics - A MedGenome subsidiary