

BAB

1

 भारत सरकार
GOVERNMENT OF INDIA

अमोल कुमार
Amol Kumar
जन्म तिथि/ DOB: 08/02/1986
पुरुष / MALE



8519 0075 7520

आधार - आम आदमी का अधिकार

IX-104
amaul Kumar
Male Years

09-08-2022 09:22:11 AM
HR : 72 bpm
P : 86 ms
PR : 110 ms
QRS : 71 ms
QT/QTc : 348/383 ms
PQSTV : 575/177 ms
RVSSV1 : 14250.531 mV

Diagnostic Information:

Sinus Rhythm
Enlarged Pct V1
Short PR Interval
Low T Wave (V6)

Ref Physn :
Report Confirmed by:

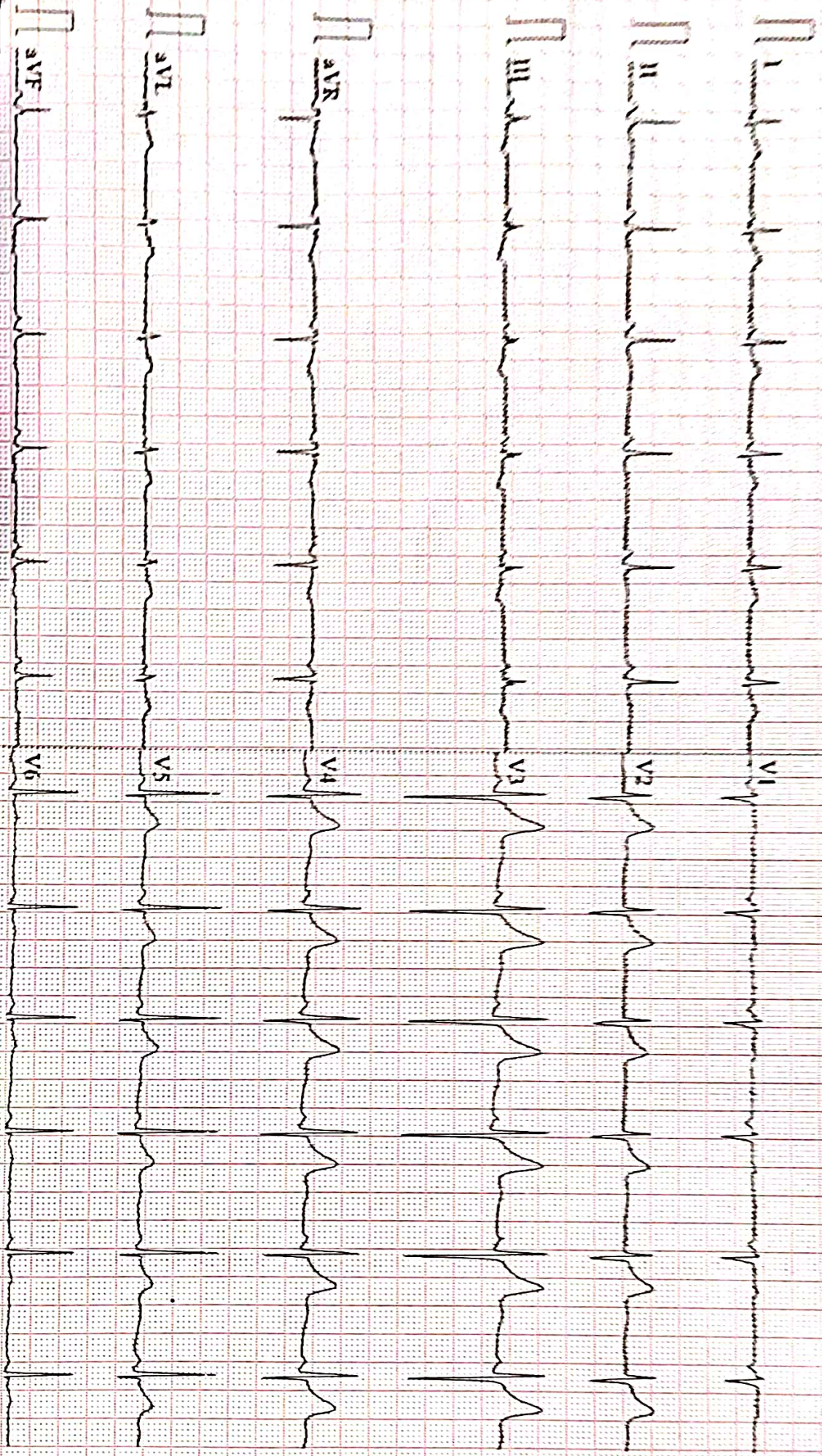



ISO 9001 : 2015

AAROGYAM DIAGNOSTICS

(A UNIT OF CULPAM HEALTH CARE PVT.LTD.)

F-41, P.C. Colony, Opp. Madhuban Complex,
Near Malahi Pakari Chowk, Kankarbagh, Patna-20
9264278360, 9065875700, 8789391403
Info@aarogyamdiagnostics.com
www.aarogyamdiagnostics.com

Name :- Amol Kumar
Refd by :- Medibuddy

Age/Sex:- 36Yrs/M
Date :-09/08/22

Thanks for referral.

REPORT OF USG OF WHOLE ABDOMEN

- Liver** :- Normal in size (13.2cm) with slightly raised echotexture. No focal or diffuse lesion is seen. IHBR are not dilated. PV is normal in course and calibre with echofree lumen.
- G. Bladder** :- It is normal in shape, size & position. It is echofree & shows no evidence of calculus, mass or sludge.
- CBD** :- It is normal in calibre & is echofree.
- Pancreas** :- Normal in shape, size & echotexture. No evidence of parenchymal / ductal calcification is seen. No definite peripancreatic collection is seen.
- Spleen** :- Normal in size(8.6cm) with normal echotexture. No focal lesion is seen. No evidence of varices is noticed.
- Kidneys** :- Both kidneys are normal in shape, size & position. Sinus as well as cortical echoes are normal. No evidence of calculus, space occupying lesion or hydronephrosis is seen.
Right Kidney measures 9.3cm and Left Kidney measures 9.0cm.
- U. Bladder**:- It is echofree. No evidence of calculus, mass or diverticulum is seen.
- Prostate** :- Normal in size(11cc) & normal echotexture.
- Others** :- No ascites. No free subphrenic / basal pleural space collection is seen.

IMPRESSION:- *Mild fatty Liver.
Otherwise normal scan.*

Dr. U. Kumar
MBBS, MD (Radio-Diagnosis)
Consultant Radiologist



ISO 9001 : 2015

AAROGYAM DIAGNOSTICS

(A UNIT OF CULPAM HEALTH CARE PVT. LTD.)

F- 41, P.C. Colony, Opp. Madhuban Complex,
Near Malahi Pakari Chowk, Kankarbagh, Patna – 20

9264278360, 9065875700, 8789391403

info@aarogyamdiagnostics.com

www.aarogyamdiagnostics.com

Date	09/08/2022	Srl No.	23	Patient Id	2208090023
Name	Mr. AMOL KUMAR	Age	36 Yrs.	Sex	M
Ref. By	Dr.BOB				

Test Name	Value	Unit	Normal Value
-----------	-------	------	--------------

HAEMATOLOGY

HB A1C	5.2	%	
--------	-----	---	--

EXPECTED VALUES :-

Metabolically healthy patients	=	4.8 - 5.5 % HbA1C
Good Control	=	5.5 - 6.8 % HbA1C
Fair Control	=	6.8-8.2 % HbA1C
Poor Control	=	>8.2 % HbA1C

REMARKS:-

In vitro quantitative determination of **HbA1C** in whole blood is utilized in long term monitoring of glycemia

The **HbA1C** level correlates with the mean glucose concentration prevailing in the course of the patient's recent history (approx - 6-8 weeks) and therefore provides much more reliable information for glycemia monitoring than do determinations of blood glucose or urinary glucose.

It is recommended that the determination of **HbA1C** be performed at intervals of 4-6 weeks during Diabetes Mellitus therapy.

Results of **HbA1C** should be assessed in conjunction with the patient's medical history, clinical examinations and other findings.

**** End Of Report ****

Dr.R.B.RAMAN
MBBS, MD
CONSULTANT PATHOLOGIST



ISO 9001 : 2015
AAROGYAM DIAGNOSTICS
 (A UNIT OF CULPAM HEALTH CARE PVT. LTD.)

F- 41, P.C. Colony, Opp. Madhuban Complex,
 Near Malahi Pakari Chowk, Kankarbagh, Patna - 20
 9264278360, 9065875700, 8789391403
 info@aarogyamdiagnostics.com
 www.aarogyamdiagnostics.com

Date	09/08/2022	Srl No. 23	Patient Id 2208090023
Name	Mr. AMOL KUMAR	Age 36 Yrs.	Sex M
Ref. By Dr.BOB			

Test Name	Value	Unit	Normal Value
COMPLETE BLOOD COUNT (CBC)			
HAEMOGLOBIN (Hb)	14.2	gm/dl	13.5 - 18.0
TOTAL LEUCOCYTE COUNT (TLC)	7,100	/cumm	4000 - 11000
DIFFERENTIAL LEUCOCYTE COUNT (DLC)			
NEUTROPHIL	60	%	40 - 75
LYMPHOCYTE	34	%	20 - 45
EOSINOPHIL	02	%	01 - 06
MONOCYTE	04	%	02 - 10
BASOPHIL	00	%	0 - 0
ESR (WESTEGREN's METHOD)	14	mm/1st hr.	0 - 15
R B C COUNT	4.76	Millions/cmm	4.5 - 5.5
P.C.V / HAEMATOCRIT	42.6	%	40 - 54
M C V	89.5	fl.	80 - 100
M C H	29.83	Picogram	27.0 - 31.0
M C H C	33.3	gm/dl	33 - 37
PLATELET COUNT	2.58	Lakh/cmm	1.50 - 4.00
BLOOD GROUP ABO	"B"		
RH TYPING	POSITIVE		

**** End Of Report ****

Dr.R.B.RAMAN
MBBS, MD
CONSULTANT PATHOLOGIST



ISO 9001 : 2015

AAROGYAM DIAGNOSTICS

(A UNIT OF CULPAM HEALTH CARE PVT. LTD.)

F- 41, P.C. Colony, Opp. Madhuban Complex,
Near Malahi Pakari Chowk, Kankarbagh, Patna – 20

9264278360, 9065875700, 8789391403

info@aarogyamdiagnostics.com

www.aarogyamdiagnostics.com

Date	09/08/2022	Srl No.	23	Patient Id	2208090023
Name	Mr. AMOL KUMAR	Age	36 Yrs.	Sex	M
Ref. By	Dr.BOB				

Test Name	Value	Unit	Normal Value
-----------	-------	------	--------------

BIOCHEMISTRY

BLOOD SUGAR FASTING	87.6	mg/dl	70 - 110
SERUM CREATININE	0.79	mg%	0.7 - 1.4
BLOOD UREA	24.9	mg /dl	15.0 - 45.0
SERUM URIC ACID	4.8	mg%	3.4 - 7.0

LIVER FUNCTION TEST (LFT)

BILIRUBIN TOTAL	0.63	mg/dl	0 - 1.0
CONJUGATED (D. Bilirubin)	0.19	mg/dl	0.00 - 0.40
UNCONJUGATED (I.D.Bilirubin)	0.44	mg/dl	0.00 - 0.70
TOTAL PROTEIN	6.8	gm/dl	6.6 - 8.3
ALBUMIN	3.6	gm/dl	3.4 - 5.2
GLOBULIN	3.2	gm/dl	2.3 - 3.5
A/G RATIO	1.125		
SGOT	41.6	IU/L	5 - 40
SGPT	45.7	IU/L	5.0 - 55.0
ALKALINE PHOSPHATASE IFCC Method	83.9	U/L	40.0 - 130.0
GAMMA GT	22.6	IU/L	8.0 - 71.0

LFT INTERPRET**LIPID PROFILE**

TRIGLYCERIDES	138.2	mg/dL	25.0 - 165.0
TOTAL CHOLESTEROL	189.4	mg/dL	29.0 - 199.0



ISO 9001 : 2015

AAROGYAM DIAGNOSTICS

(A UNIT OF CULPAM HEALTH CARE PVT. LTD.)

F- 41, P.C. Colony, Opp. Madhuban Complex,
Near Malahi Pakari Chowk, Kankarbagh, Patna – 20

9264278360, 9065875700, 8789391403

info@aarogyamdiagnostics.com

www.aarogyamdiagnostics.com

Date	09/08/2022	Srl No.	23	Patient Id	2208090023
Name	Mr. AMOL KUMAR	Age	36 Yrs.	Sex	M
Ref. By	Dr.BOB				

Test Name	Value	Unit	Normal Value
H D L CHOLESTEROL DIRECT	64.5	mg/dL	35.1 - 88.0
V L D L	27.64	mg/dL	4.7 - 22.1
L D L CHOLESTEROL DIRECT	97.26	mg/dL	63.0 - 129.0
TOTAL CHOLESTEROL/HDL RATIO	2.936		0.0 - 4.97
LDL / HDL CHOLESTEROL RATIO	1.508		0.00 - 3.55
THYROID PROFILE			
T3	0.81	ng/ml	0.60 - 1.81
T4	6.89	ug/dl	4.5 - 10.9
Chemiluminescence			
TSH	1.16	uIU/ml	
Chemiluminescence			
REFERENCE RANGE			
PAEDIATRIC AGE GROUP			
0-3 DAYS	1-20	ulu/ ml	
3-30 DAYS	0.5 - 6.5	ulu/ml	
1 MONTH -5 MONTHS	0.5 - 6.0	ulu/ml	
6 MONTHS- 18 YEARS	0.5 - 4.5	ulu/ml	
ADULTS	0.39 - 6.16	ulu/ml	

Note: TSH levels are subject to circadian variation, rising several hours before the onset of sleep, reaching peak levels between 11 pm to 6 am. Nadir concentrations are observed during the afternoon. Diurnal variation in TSH level approximates $\pm 50\%$, hence time of the day has influence on the measured serum TSH concentration.



Date	09/08/2022	Srl No.	23	Patient Id	2208090023
Name	Mr. AMOL KUMAR	Age	36 Yrs.	Sex	M
Ref. By	Dr.BOB				

Test Name	Value	Unit	Normal Value
-----------	-------	------	--------------

Assay performed on enhanced chemi luminescence system (Centaur-Siemens)

Serum T3,T4 & TSH measurements form the three components of Thyroid screening panel, useful in diagnosing various disorders of Thyroid gland function.

1. Primary hypothyroidism is accompanied by depressed serum T3 and T4 values and elevated serum TSH level.
2. Primary hyperthyroidism is accompanied by elevated serum T3 and T4 levels along with depressed TSH values.
3. Normal T4 levels are accompanied by increased T3 in patients with T3 thyrotoxicosis.
4. Slightly elevated T3 levels may be found in pregnancy and estrogen therapy, while depressed levels may be encountered in severe illness, renal failure and during therapy with drugs like propranolol and propyl thiouracil.
5. Although elevated TSH levels are nearly always indicative of primary hypothyroidism, and may be seen in secondary thyrotoxicosis.

URINE EXAMINATION TEST

PHYSICAL EXAMINATION

QUANTITY	15	ml.
COLOUR	PALE YELLOW	
TRANSPARENCY	CLEAR	
SPECIFIC GRAVITY	1.030	
PH	6.0	

CHEMICAL EXAMINATION

ALBUMIN	NIL
---------	-----



ISO 9001 : 2015
AAROGYAM DIAGNOSTICS
 (A UNIT OF CULPAM HEALTH CARE PVT. LTD.)

F- 41, P.C. Colony, Opp. Madhuban Complex,
 Near Malahi Pakari Chowk, Kankarbagh, Patna – 20
 9264278360, 9065875700, 8789391403
 info@aarogyamdiagnostics.com
 www.aarogyamdiagnostics.com

Date	09/08/2022	Srl No.	23	Patient Id	2208090023
Name	Mr. AMOL KUMAR	Age	36 Yrs.	Sex	M
Ref. By	Dr.BOB				

Test Name	Value	Unit	Normal Value
SUGAR	NIL		
MICROSCOPIC EXAMINATION			
PUS CELLS	0-1	/HPF	
RBC'S	NIL	/HPF	
CASTS	NIL		
CRYSTALS	NIL		
EPITHELIAL CELLS	0-1	/HPF	
BACTERIA	NIL		
OTHERS	NIL		

**** End Of Report ****

Dr.R.B.RAMAN
MBBS, MD
CONSULTANT PATHOLOGIST

AAROGYAM DIAGNOSTICS**PATNA****1428 / MR. AMOL KUMAR / 36 Yrs / M / 170 Cms / 77 Kg Date: 09-Aug-2022****Report****(GEM212170906)(R)Kardic by Allengers**

Stage	Time	Duration	Belt Speed (mph)	Elevation	METs	Rate	% THR Achieved	BP	RPP	PVC	Comments
Supine	00:03	0:01	00.0	00.0	01.0	95	52 %	110/80	104	00	
Standing	00:15	0:01	00.0	00.0	01.0	84	46 %	110/80	092	00	
HV	00:25	0:01	00.0	00.0	01.0	086	47 %	110/80	094	00	
Warm Up	00:51	0:01	01.0	00.0	01.0	093	51 %	110/80	102	00	
ExStart	01:45	0:06	01.7	10.0	01.1	121	66 %	110/80	133	00	
BRUCE/ Stage 1	04:45	3:00	01.7	10.0	04.7	130	71 %	115/85	149	00	
BRUCE/ Stage 2	07:45	3:00	02.5	12.0	07.1	154	84 %	120/90	184	00	
PeakEx	09:49	2:04	03.4	14.0	09.3	173	94 %	125/95	216	00	
Recovery	10:48	1:00	01.1	00.0	01.2	144	78 %	120/90	172	00	
Recovery	11:48	2:00	01.1	00.0	01.0	132	72 %	115/85	151	00	
Recovery	13:09	3:20	01.1	00.0	01.0	130	71 %	110/80	143	00	

Findings :

Exercise Time : 08:05
Max HR Attained : 183 bpm 99% of Target 184
Max BP Attained : (Sys) 125/95
Max WorkLoad Attained : 9.3 Good response to induced stress
Max ST Dep Lead & Value : II & -5.7 mm in Stage 2 mm
Test End Reasons : Test Complete, Test Complete

Report :

AAROGYAM DIAGNOSTICS

1428 / MR. AMOL KUMAR / 36 Yrs / M / 170 Cms / 77 Kg / HR : 95

Supine



Date: 09-Aug-2022 02:03:23 PM METS: 1.0/ 95 bpm 51% of THR BP: 110/80 mmHg Raw ECG/ BLC On/ Notch On/ HF 0.05 Hz/LF 100 Hz

ExTime: 00:03 0.0 mph, 0.0%

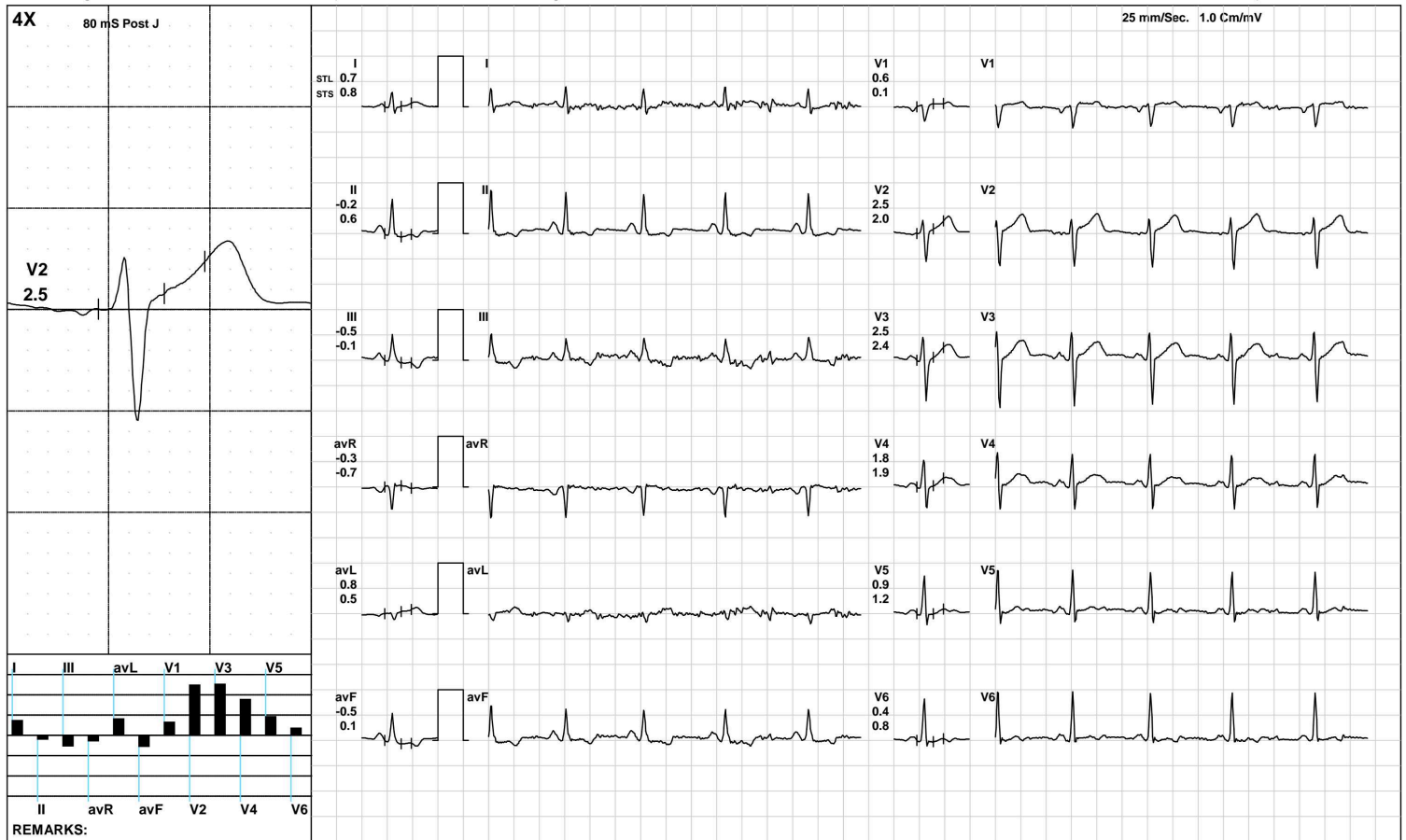

(GEM212170906)(R)Kardic by Allengers

AAROGYAM DIAGNOSTICS

1428 / MR. AMOL KUMAR / 36 Yrs / M / 170 Cms / 77 Kg / HR : 84

Standing



Date: 09-Aug-2022 02:03:23 PM METS: 1.0/ 84 bpm 45% of THR BP: 110/80 mmHg Raw ECG/ BLC On/ Notch On/ HF 0.05 Hz/LF 100 Hz

ExTime: 00:15 0.0 mph, 0.0%

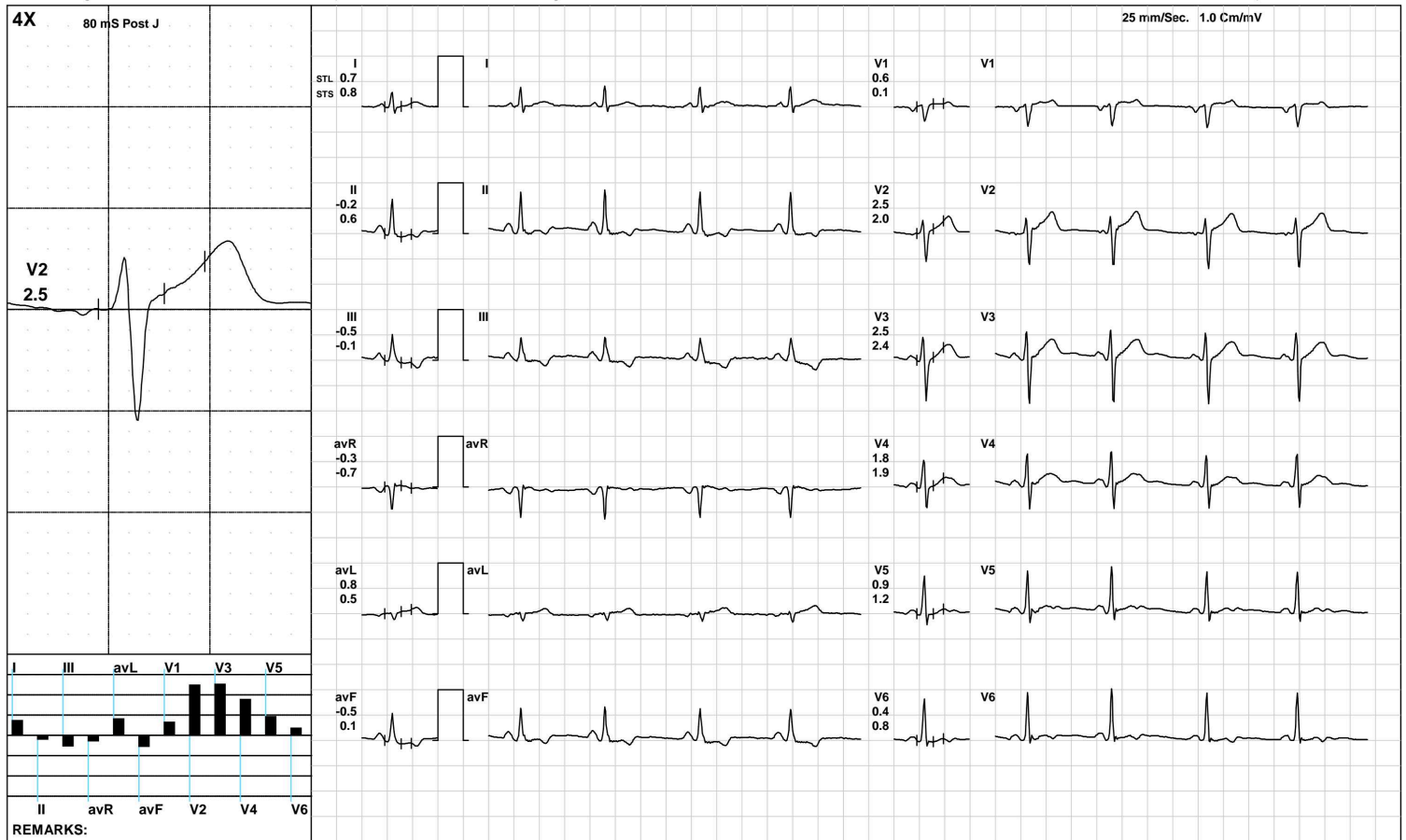

(GEM212170906)(R)Kardic by Allengers

AAROGYAM DIAGNOSTICS



1428 / MR. AMOL KUMAR / 36 Yrs / M / 170 Cms / 77 Kg / HR : 86

Date: 09-Aug-2022 02:03:23 PM METS: 1.0/ 86 bpm 46% of THR BP: 110/80 mmHg Raw ECG/ BLC On/ Notch On/ HF 0.05 Hz/LF 100 Hz ExTime: 00:25 0.0 mph, 0.0%

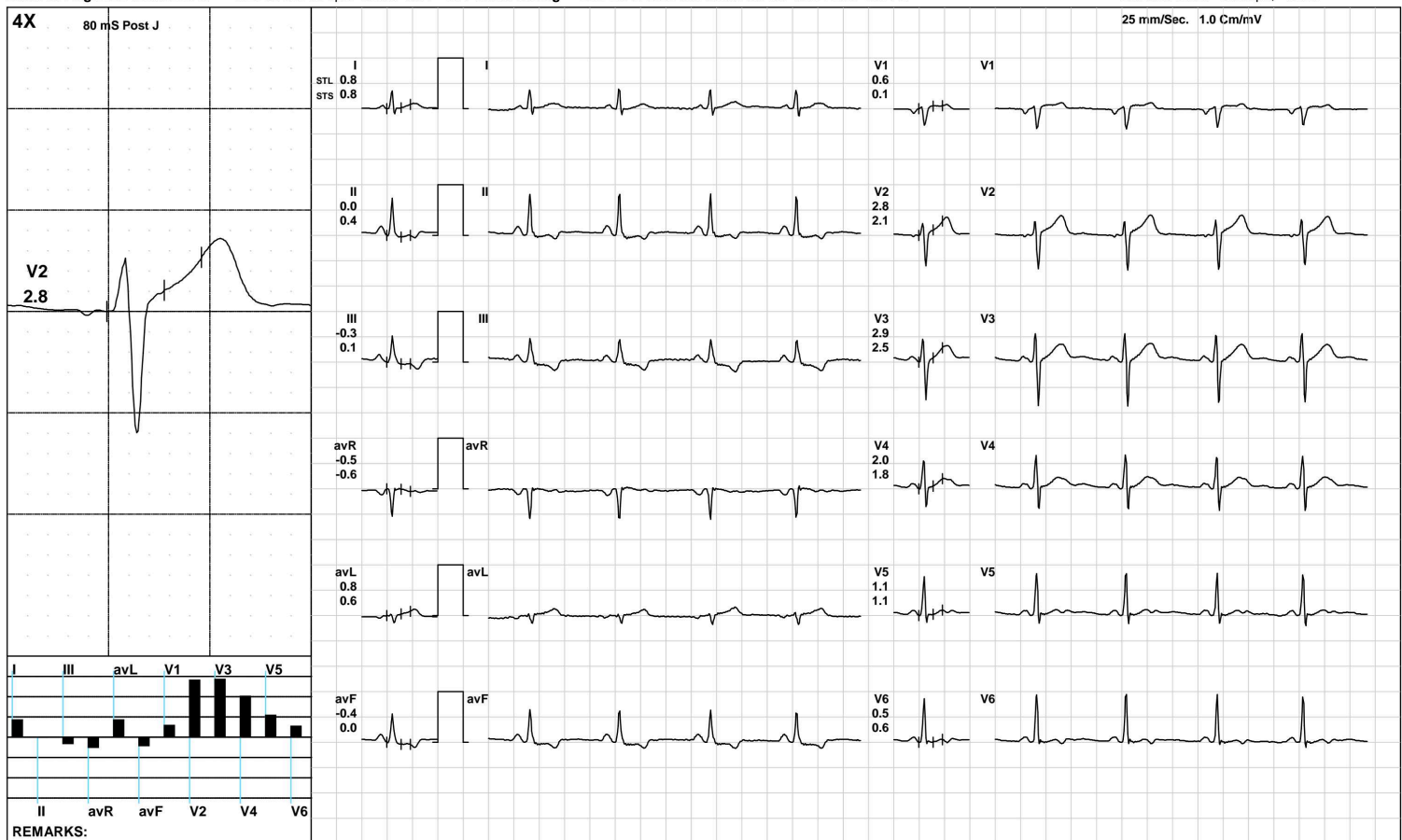

(GEM212170906)(R)Kardic by Allengers

AAROGYAM DIAGNOSTICS

Warm Up



1428 / MR. AMOL KUMAR / 36 Yrs / M / 170 Cms / 77 Kg / HR : 93

Date: 09-Aug-2022 02:03:23 PM METS: 1.0/ 93 bpm 50% of THR BP: 110/80 mmHg Raw ECG/ BLC On/ Notch On/ HF 0.05 Hz/LF 100 Hz

ExTime: 00:51 1.0 mph, 0.0%

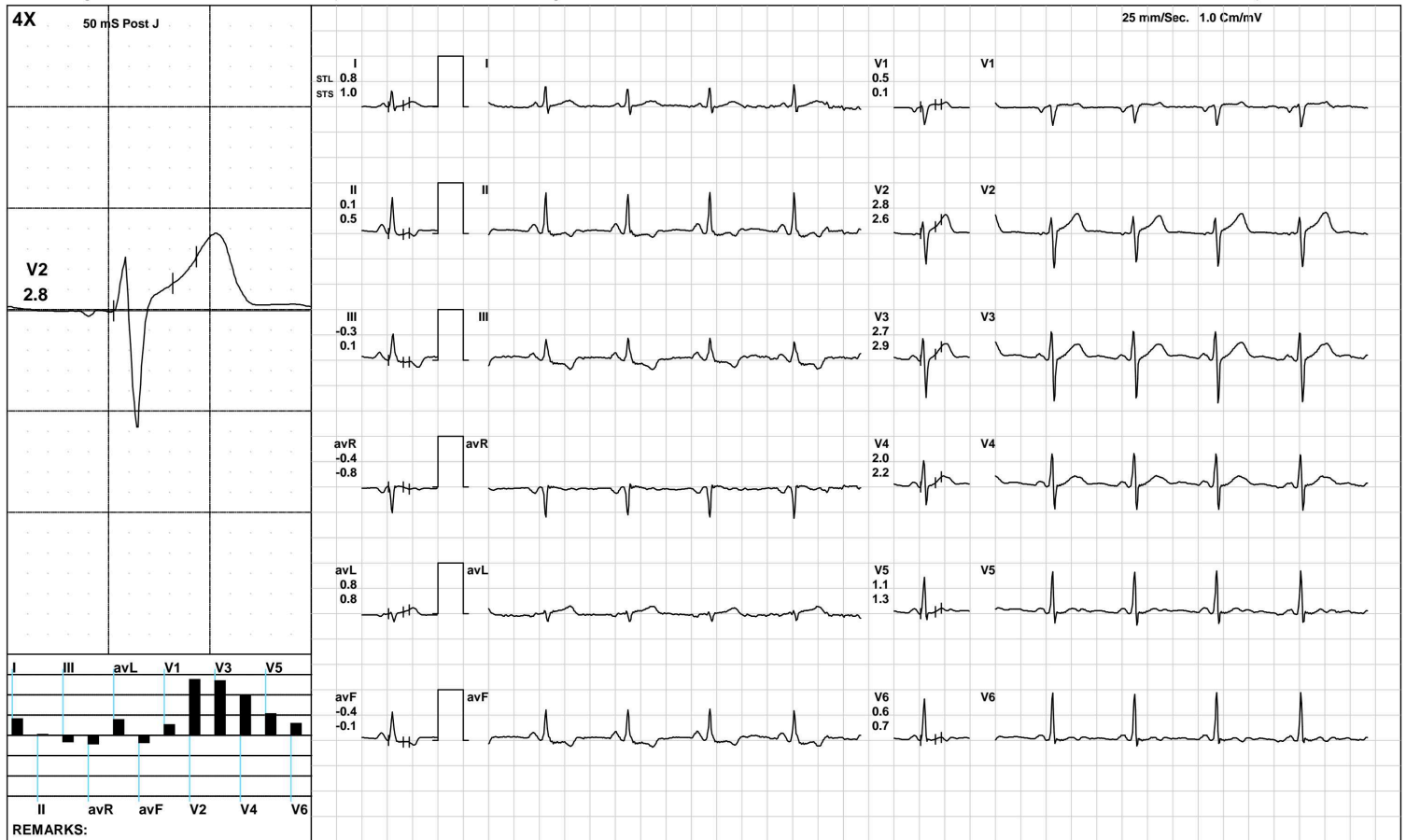

(GEM212170906)(R)Kardic by Allengers

AAROGYAM DIAGNOSTICS

ExStart



1428 / MR. AMOL KUMAR / 36 Yrs / M / 170 Cms / 77 Kg / HR : 121

Date: 09-Aug-2022 02:03:23 PM METS: 1.1/ 121 bpm 65% of THR BP: 110/80 mmHg Raw ECG/ BLC On/ Notch On/ HF 0.05 Hz/LF 100 Hz

ExTime: 00:06 1.7 mph, 10.0%

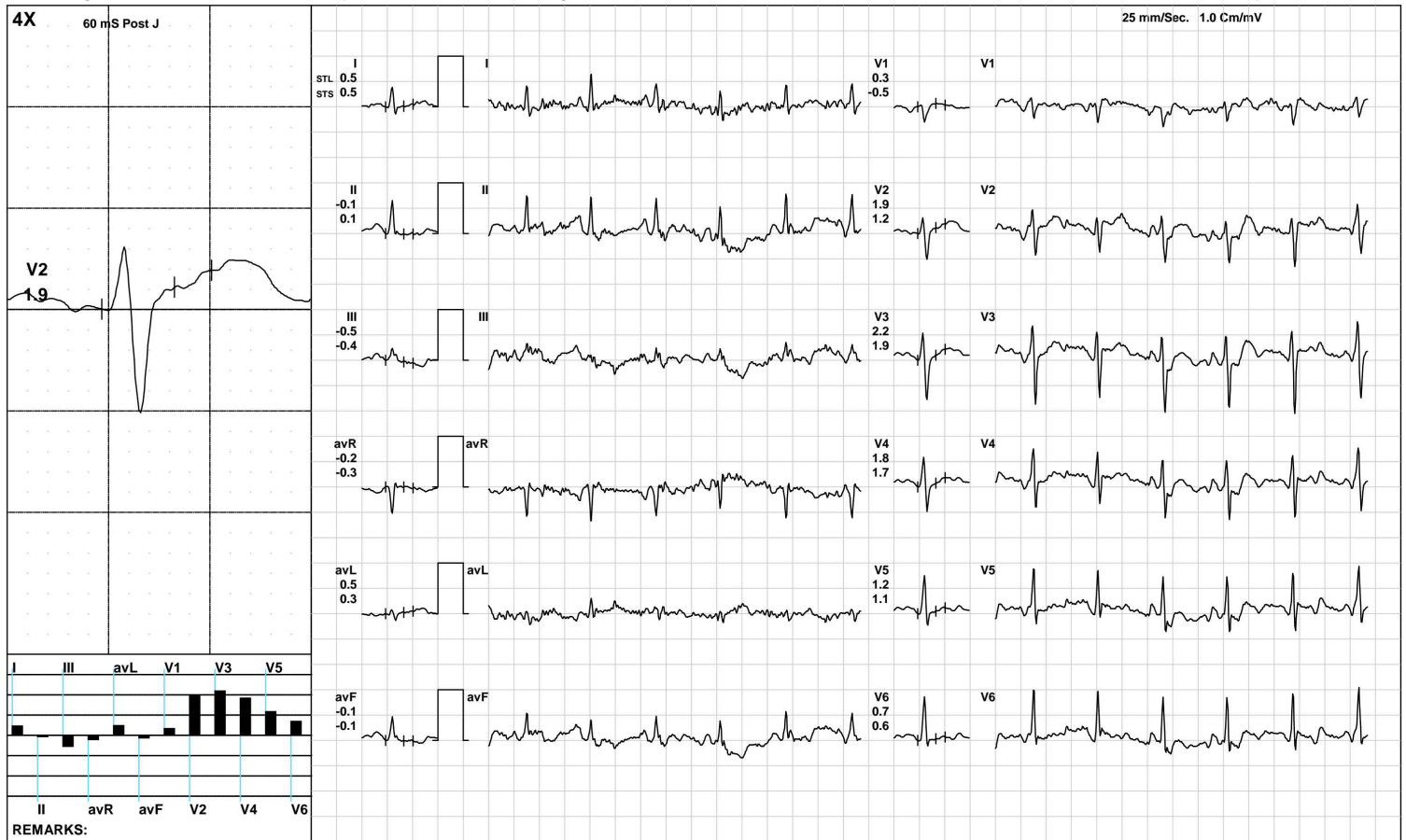

(GEM212170906)(R)Kardic by Allengers

AAROGYAM DIAGNOSTICS

BRUCE/Stage 1(3:00)



1428 / MR. AMOL KUMAR / 36 Yrs / M / 170 Cms / 77 Kg / HR : 130

Date: 09-Aug-2022 02:03:23 PM METS: 4.7/ 130 bpm 70% of THR BP: 115/85 mmHg Raw ECG/ BLC On/ Notch On/ HF 0.05 Hz/LF 100 Hz

ExTime: 03:00 1.7 mph, 10.0%

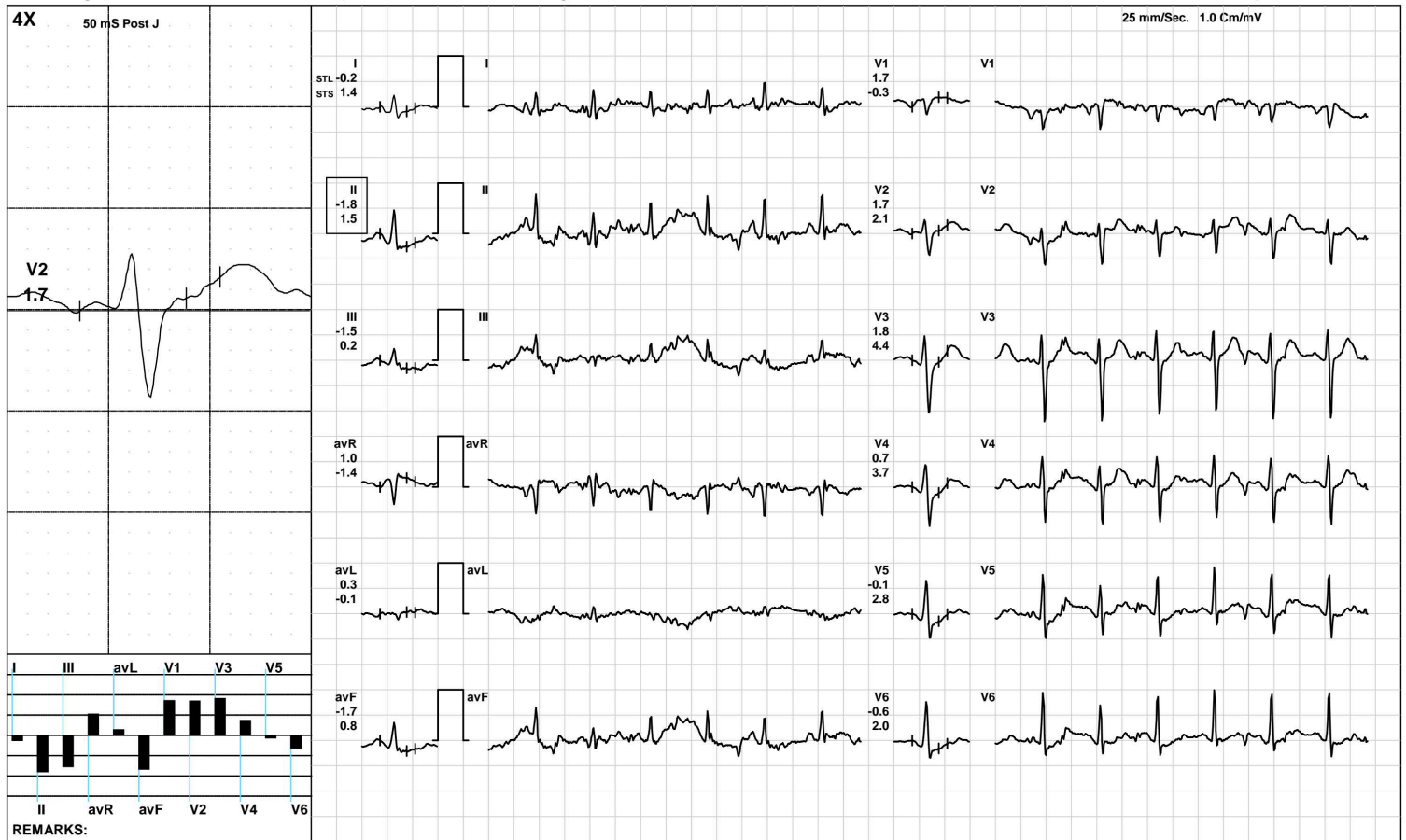

(GEM212170906)(R)Kardic by Allengers

AAROGYAM DIAGNOSTICS

BRUCE: Stage 2(3:00)



1428 / MR. AMOL KUMAR / 36 Yrs / M / 170 Cms / 77 Kg / HR : 154

Date: 09-Aug-2022 02:03:23 PM METS: 7.1/ 154 bpm 83% of THR BP: 120/90 mmHg Raw ECG/ BLC On/ Notch On/ HF 0.05 Hz/LF 100 Hz

ExTime: 06:00 2.5 mph, 12.0%

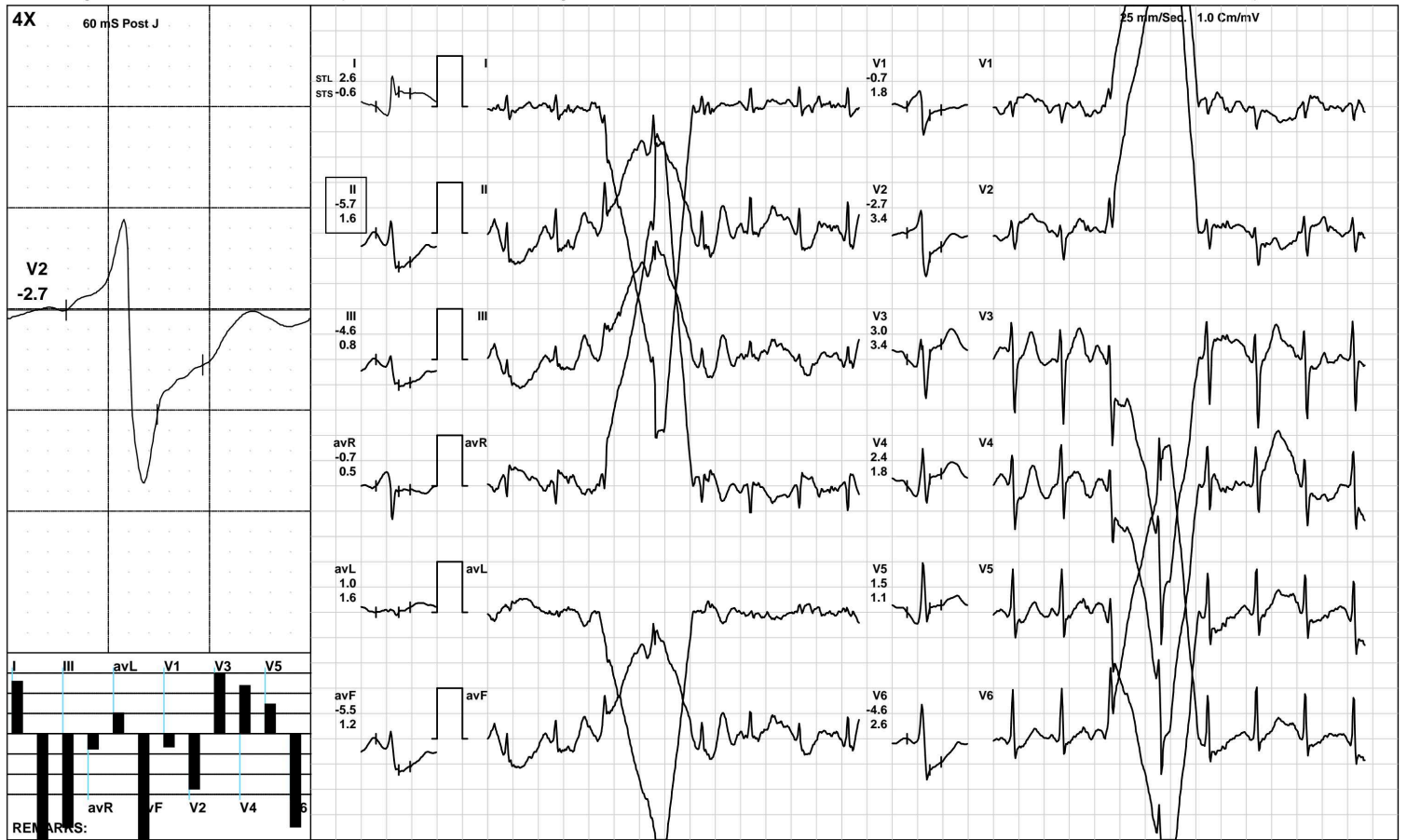

(GEM212170906)(R)Kardic by Allengers

AAROGYAM DIAGNOSTICS

1428 / MR. AMOL KUMAR / 36 Yrs / M / 170 Cms / 77 Kg / HR : 173

PeakEx



Date: 09-Aug-2022 02:03:23 PM METS: 9.3/ 173 bpm 94% of THR BP: 125/95 mmHg Raw ECG/ BLC On/ Notch On/ HF 0.05 Hz/LF 100 Hz

ExTime: 08:04 3.4 mph, 14.0%

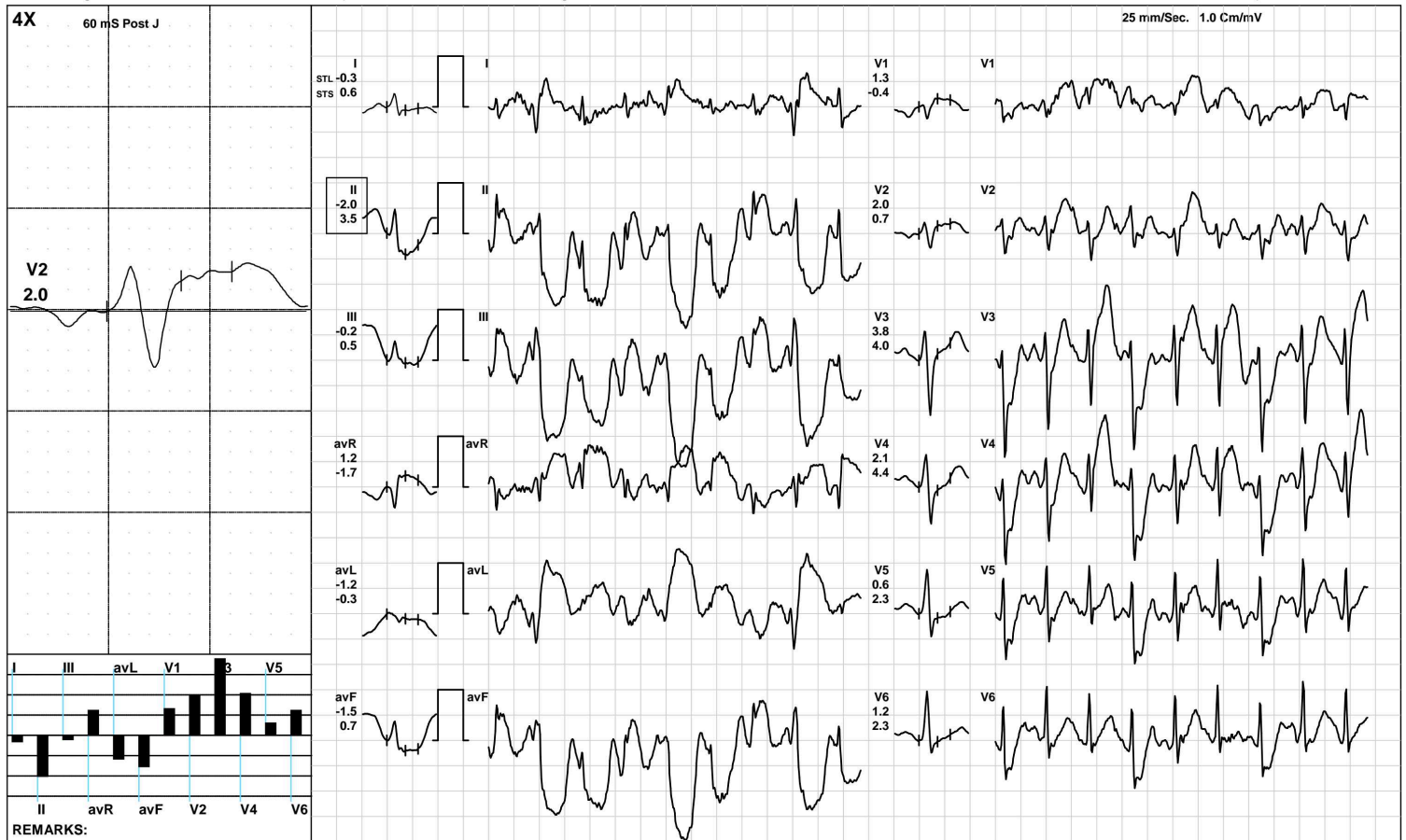

(GEM212170906)(R)Kardic by Allengers

AAROGYAM DIAGNOSTICS

1428 / MR. AMOL KUMAR / 36 Yrs / M / 170 Cms / 77 Kg / HR : 144

Recovery(1:00)



Date: 09-Aug-2022 02:03:23 PM METS: 1.2/ 144 bpm 78% of THR BP: 120/90 mmHg Raw ECG/ BLC On/ Notch On/ HF 0.05 Hz/LF 100 Hz

ExTime: 08:05 1.1 mph, 0.0%



(GEM212170906)(R)Kardic by Allengers

AAROGYAM DIAGNOSTICS

1428 / MR. AMOL KUMAR / 36 Yrs / M / 170 Cms / 77 Kg / HR : 132

Recovery(2:00)



Date: 09-Aug-2022 02:03:23 PM METS: 1.0/ 132 bpm 71% of THR BP: 115/85 mmHg Raw ECG/ BLC On/ Notch On/ HF 0.05 Hz/LF 100 Hz

ExTime: 08:05 1.1 mph, 0.0%



(GEM212170906)(R)Kardic by Allengers

AAROGYAM DIAGNOSTICS

1428 / MR. AMOL KUMAR / 36 Yrs / M / 170 Cms / 77 Kg / HR : 130

Recovery(3:20)



Date: 09-Aug-2022 02:03:23 PM METS: 1.0/ 130 bpm 70% of THR BP: 110/80 mmHg Raw ECG/ BLC On/ Notch On/ HF 0.05 Hz/LF 100 Hz

ExTime: 08:05 1.1 mph, 0.0%

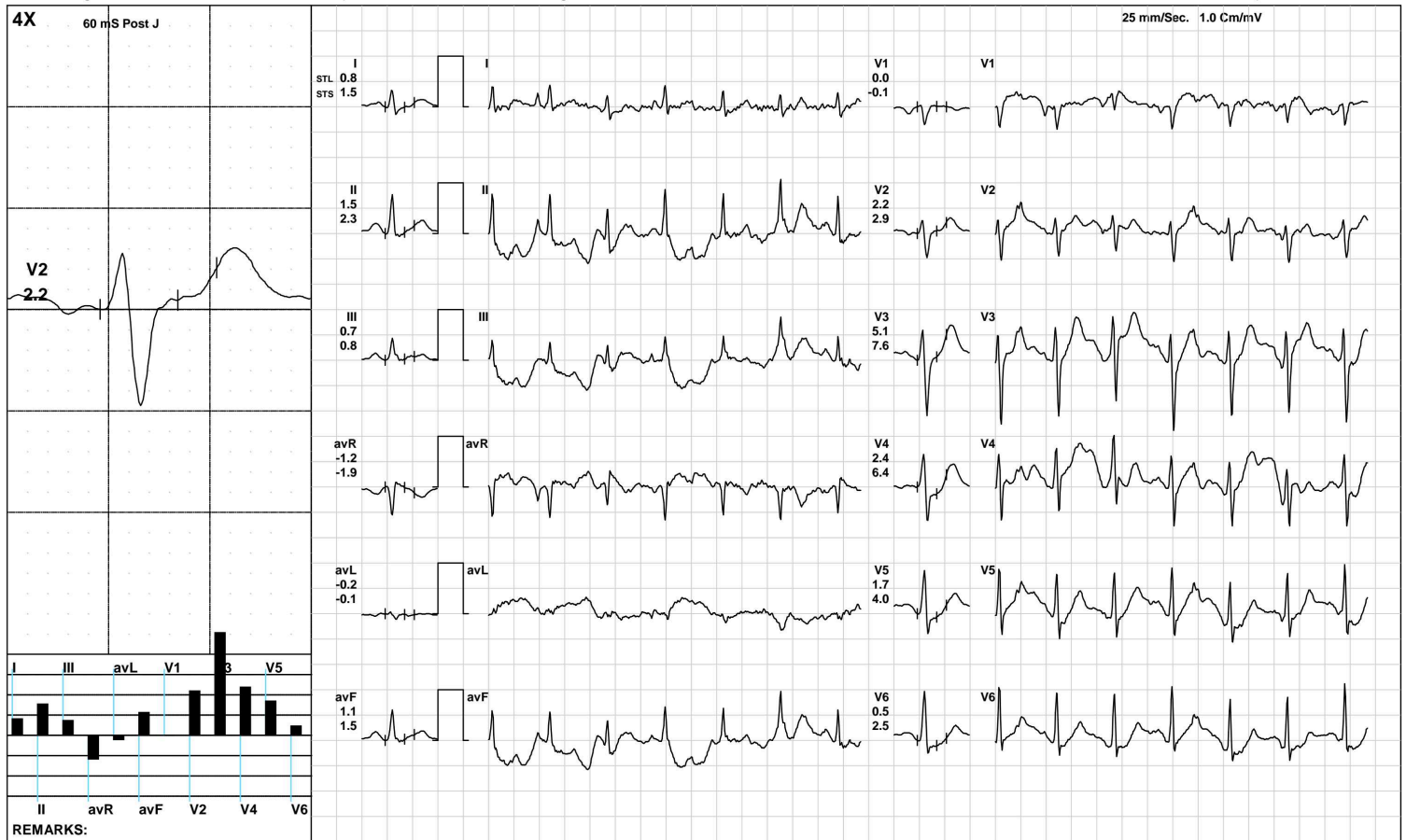

(GEM212170906)(R)Kardic by Allengers

AAROGYAM DIAGNOSTICS

ST Measurements



1428 / MR. AMOL KUMAR / 36 Yrs / M / 170 Cms / 77 Kg / HR : 88

Date: 09-Aug-2022 02:03:23 PM

Protocol : BRUCE/

	I	II	III	avR	avL	avF	V1	V2	V3	V4	V5	V6	I	II	III	avR	avL	avF	V1	V2	V3	V4	V5	V6	STS(mv/sec)
STL(mm)Supine	0.7	-0.2	-0.5	-0.3	0.8	-0.5	0.6	2.5	2.5	1.8	0.9	0.4	0.8	0.6	-0.1	-0.7	0.5	0.1	0.1	2.0	2.4	1.9	1.2	0.8	
60 @mS Standing	0.7	-0.2	-0.5	-0.3	0.8	-0.5	0.6	2.5	2.5	1.8	0.9	0.4	0.8	0.6	-0.1	-0.7	0.5	0.1	0.1	2.0	2.4	1.9	1.2	0.8	
HV	0.8	0.0	-0.3	-0.5	0.8	-0.4	0.6	2.8	2.9	2.0	1.1	0.5	0.8	0.4	0.1	-0.6	0.6	0.0	0.1	2.1	2.5	1.8	1.1	0.6	
Warm Up	1.0	0.1	-0.3	-0.5	0.9	-0.4	0.6	2.9	3.0	2.2	1.2	0.6	1.1	0.5	0.2	-0.8	0.9	-0.1	0.1	2.6	3.0	2.3	1.3	0.7	
ExStart	0.5	-0.1	-0.5	-0.2	0.5	-0.1	0.3	1.9	2.2	1.8	1.2	0.7	0.5	0.1	-0.4	-0.3	0.3	-0.1	-0.5	1.2	1.9	1.7	1.1	0.6	
Stage 1	-0.2	-1.8	-1.5	1.0	0.3	-1.7	1.7	1.7	1.8	0.7	-0.1	-0.6	1.4	1.5	0.2	-1.4	-0.1	0.8	-0.3	2.1	4.4	3.7	2.8	2.0	
Stage 2	2.6	-5.7	-4.6	-0.7	1.0	-5.5	-0.7	-2.7	3.0	2.4	1.5	-4.6	-0.6	1.6	0.8	0.5	1.6	1.2	1.8	3.4	3.4	1.8	1.1	2.6	
PeakEx	-0.3	-2.0	-0.2	1.2	-1.2	-1.5	1.3	2.0	3.8	2.1	0.6	1.2	0.6	3.5	0.5	-1.7	-0.3	0.7	-0.4	0.7	4.0	4.4	2.3	2.3	
Recovery	0.9	-0.8	-0.2	-1.2	0.5	-0.5	-1.4	-1.3	1.5	1.2	1.7	-1.4	-1.0	0.7	1.1	0.6	-1.6	0.9	1.0	2.1	2.3	1.8	1.1	1.7	
Recovery	1.0	1.0	0.1	-1.0	0.6	0.5	0.1	2.1	5.9	4.3	2.6	1.4	1.6	3.2	1.2	-2.4	-0.2	2.4	-0.9	2.4	7.9	7.0	5.0	3.6	
Recovery	0.8	1.5	0.7	-1.2	-0.2	1.1	0.0	2.2	5.1	2.4	1.7	0.5	1.5	2.3	0.8	-1.9	-0.1	1.5	-0.1	2.9	7.6	6.4	4.0	2.5	

	I	II	III	avR	avL	avF	V1	V2	V3	V4	V5	V6		
STI(μVs)														
Supine			4.3	-3.6	-5.8	-0.3	6.1	-5.7	5.5	17.1	16.0	10.2	4.2	0.4
Standing			4.3	-3.6	-5.8	-0.3	6.1	-5.7	5.5	17.1	16.0	10.2	4.2	0.4
HV			5.6	-1.4	-4.8	-2.8	6.3	-4.2	4.8	19.5	18.9	12.3	5.7	2.2
Warm Up			4.6	-0.7	-2.8	-2.0	4.9	-3.0	3.8	15.3	15.2	10.7	5.1	2.1
ExStart			2.1	-0.5	-3.1	-0.7	2.7	-0.6	3.1	10.1	11.1	9.0	5.8	3.5
Stage 1			-2.7	-10.9	-8.1	6.9	1.9	-9.5	9.0	6.0	4.0	-0.7	-3.7	-5.4
Stage 2			16.7	-38.0	-29.7	-4.9	3.3	-36.1	-6.0	-20.5	14.1	11.8	7.3	-32.1
PeakEx			-3.3	-20.9	-3.9	11.7	-6.6	-11.5	9.1	10.6	13.4	2.1	-2.7	2.6
Recovery			7.8	-6.8	-4.3	-8.3	7.1	-5.7	-9.6	-10.3	6.3	5.1	8.8	-11.0
Recovery			2.7	0.4	-1.2	-1.5	4.1	-0.9	2.0	7.2	20.8	12.5	6.3	1.9
Recovery			1.9	5.8	3.8	-3.9	-1.6	4.8	0.4	7.7	17.1	3.1	3.5	-1.4



PATNA

1428 / MR. AMOL KUMAR / 36 Yrs / Male / 170 Cm / 77 Kg

Time	HR	PR Int	QRS Wid	QRS Axis	QTC	P(μV)	R(μV)	S(μV)	T(μV)	Min. J Leads for	Min. Post RR Var	VEB	Missed Beats
(Min.)	(bpm)	(mS)	(mS)	(Deg.)	(mS)	(Max)	(Max)	(Min)	(Max)	(μV) (J & PJ)	(μV) (%)	(Counts)	(Counts)
00 : 30	95	114	70	67	397	181	917	-838	385	81 III	-50	0.00	0
01 : 00	114	168	82	61	331	183	872	-808	556	-49 avF	-55	0.00	0
01 : 30	121	172	60	54	296	158	882	-928	261	9 II	-54	0.00	0
02 : 00	118	170	66	67	433	135	946	-960	337	-46 II	-46	0.00	0
02 : 30	124	46	-154	58	97	-5150	930	-5112	-5227	-5039 V1	-5090	0.00	0
03 : 00	126	114	58	65	435	238	837	-1080	355	27 III	-103	0.00	0
03 : 30	129	132	66	70	385	191	852	-1104	338	-92 avF	-114	0.00	0
04 : 00	134	120	58	67	399	175	861	-1107	403	-99 II	-104	0.00	0
04 : 30	132	164	64	74	130	1054	907	-1123	1541	-700 V6	-608	0.00	0
05 : 00	137	148	60	72	408	222	821	-1161	390	-190 II	-185	0.00	0
05 : 30	139	126	76	90	392	424	828	-1164	408	-199 II	-186	0.00	0
06 : 00	70	150	64	90	283	424	828	-1164	408	-199 V5	-186	0.00	0
06 : 30	150	134	64	80	413	-324	868	-1187	427	-185 II	-165	0.00	0
07 : 00	149	52	56	83	372	-549	870	-1216	436	-139 avL	-195	0.00	0
07 : 30	153	60	58	82	401	-620	916	-1232	518	-251 I	-245	0.00	0
08 : 00	162	132	64	82	396	-481	871	-1170	492	-325 V5	-181	0.00	0
08 : 30	164	114	64	90	302	590	871	-1376	501	-145 avF	-224	0.00	0
09 : 00	169	94	62	-90	410	-899	884	-1130	-644	-530 II	-622	0.00	0
09 : 30	172	112	70	95	192	714	1096	-1057	-744	-132 III	-633	0.00	0
10 : 00	160	110	64	90	179	-656	820	-1284	-925	-194 II	-204	0.00	0
10 : 30	152	116	-112	75	99	1361	899	-1244	1657	-1263 V1	-1285	0.00	0
11 : 00	139	138	64	78	396	288	929	-1328	779	-78 III	-52	0.00	0
11 : 30	133	142	60	76	276	200	932	-1211	815	-85 avF	-84	0.00	0
12 : 00	133	140	60	72	422	330	1003	-1252	815	-61 II	-78	0.00	0
12 : 30	131	134	82	77	421	254	975	-1220	694	-145 III	-153	0.00	0