

MRS. PEETI MARCO

30 YEARS /FEMALE

BOB

10-12-2022

Height: 154 Cms

Weight: 48 Kg

BP: - 116/68 mmhg

Pulse: - 90/- Regular

BMI: - 20.2 kg/m<sup>2</sup>

EYE: - NORMAL

The Medical Examiner should record the findings under one of the following categories:-

- ✓ 1. FIT
2. UNFIT on account of

**DR. D.S. Chhabra**  
M.B.B.S., M.D.  
Reg. No.-5007  
**DR. D.S. CHHABRA**  
MBBS. MD.



MRS. PREETI MARCO

30 Years /F

BANK OF BARODA

10-12-2022

**HEAMOGRAM**

Test Name	Results	Normal Range
Haemoglobin (HB)	11.7	11 - 16 gm%
R.B.C. Count	5.35	3.8 - 4.8 milli./cu.mm
PCV	35.6	36 - 46 %
MCV	66.54	80 - 98 fl
MCH	21.87	27 - 32 pg
MCHC	32.87	31.5 - 34.5 %
TOTAL WBC COUNT	5,900	4,000 to 11,000 /cu.mm
DIFFERENTIAL WBC COUNT	.	
Neutrophils	65	40 - 75 %
Lymphocytes	30	20 - 40 %
Monocytes	03	02 - 08 %
Eosinophils	02	01 - 05 %
Basophils	00	00 - 01 %
PLATELET COUNT	2.62	1.5 - 4 Lacs/cu.mm.
E.S.R	8	M- 0-10 at the end of 1 hr. F- 0-20 at the end of 1 hr

**Dr. POOJA PRAPANNA**  
MD  
DR. POOJA PRAPANNA

M.D.

MRS. PREETI MARCO  
BANK OF BARODA

30 Years /F  
10-12-2022

**BLOOD GROUP**

Test Name	Results	Normal Range
BLOOD GROUP	: -	
"ABO " GROUP	"O"	
Rh (D) Factor	Positive	

(Cross matching & recheck of Blood Group is mandatory before any transfusion)

**Dr. POOJA PRAPANNA**  
MD

DR. POOJA PRAPANNA

M.D.

MRS. PREETI MARCO

30 Years /F

BANK OF BARODA

10-12-2022

**HBA1C**

Test Name	Results	Normal Range
HBA1C	5.1	Normal 4-6 % Good Control 6-7 % Fair Control 7-8 % Unsatisfactory Control 8-10 % Poor Control Above 10 %

**Dr. POOJA PRAPANNA**  
MD  
DR. POOJA PRAPANNA

M.D.

MRS. PREETI MARCO

30 Years /F

BANK OF BARODA

10-12-2022

Test Name	Results	Normal Range
-----------	---------	--------------

**SEROLOGY PROFILE**

HBsAg Non Reactive

\* Test done by screening methods.  
Requires confirmation at referral  
centre.

**BIOCHEMISTRY**

FASTING BLOOD SUGAR	73.0	70 - 110 mg/dl
P.P. BLOOD SUGAR	83.0	upto 140 mg/dl
BUN	12.0	5 - 21 Mg/dl
URIC ACID	4.32	2.5 - 6.8 mg\dl
CREATININE	0.88	0.6 - 1.4 mg\dl

**Dr. POOJA PRAPANNA**

DR. POOJA PRAPANNA MD

M.D.

MRS. PREETI MARCO

30 Years /F

BANK OF BARODA

10-12-2022

**LIPID PROFILE**

Test Name	Results	Normal Range
TOTAL LIPIDS	447	400 - 700 mg/dl
CHOLESTROL	136.0	<200 mg/dl- Desirable 200 - 239 mg/dl - Borderline High >240 Mg/dl High
HDL CHOLESTROL	40.0	35- 60 mg/dl
TRIGLYCERIDE	125.0	<150 mg/dl Normal 150 - 199 mg/dl Borderline High 200 - 499 mg/dl High
LDL CHOLESTROL	71	<100 mg/dl Optimal 100- 129 mg/dl Borderline high 160 - 189 mg/dl High
VLDL CHOLESTROL	25	<40 mg/dl
RISK RATIO	3.4	3 - 6

**Dr. POOJA PRAPANNA**  
MD  
DR. POOJA PRAPANNA

M.D.

MRS. PREETI MARCO  
BANK OF BARODA30 Years /F  
10-12-2022**BIOCHEMISTRY**

Test Name	Results	Normal Range
SERUM BILIRUBIN	:-	
TOTAL BILIRUBIN	0.84	0 - 1 mg/dl
DIRECT BILIRUBIN	0.16	<0.25 mg/dl
INDIRECT BILIRUBIN	0.68	< 1.0 mg/dl
S.G.O.T	16.0	0 - 45 IU/L
S.G.P.T	23.0	0 - 45 IU/L
ALKALINE PHOSPHATE	95.0	Adult - 42 - 128 IU/L Child - 150 - 630 IU/L
TOTAL PROTEIN	6.50	6.0 to 8.0 g/dl
ALBUMIN	3.24	3.2 to 5.0 g/dl
GLOBULIN	3.26	1.9 to 3.5
A:G RATIO	0.99	1.2 TO 2.3
GAMA GT	14.0	5 - 43 Iu/l

Dr. POOJA PRAPANNA

MD

DR. POOJA PRAPANNA

M.D.

MRS. PREETI MARCO

30 Years /F

BANK OF BARODA

10-12-2022

**URINE EXAMINATION**

Test Name	Results	Normal Range
<b>PHYSICAL EXAMINATION</b>		
Quantity	30 ml	
Colour	Pale Yellow	
Appearance	Clear	
Deposits	Absent	
Specific Gravity	1.015	
Reaction	Acidic	
<b>CHEMICAL EXAMINATION</b>		
Albumin	Nil	
Sugar	Nil	
Ketones	Absent	
Bile Pigments	Negative	
Bile Salt	Negative	
Hematuria	Negative	
<b>MICROSCOPIC EXAMINATION</b>		
Pus Cells	1- 2 /hpf	
Red Blood Cells	Nil/hpf	
Epithelial Cell	1 - 2 /hpf	
Crystals	Nil	
Casts	Absent	

**DR. POOJA PRAPANNA**  
MD  
DR. POOJA PRAPANNA

Note :- All pathological tests have technical and biological limitations Please correlate clinically as well as with other investigative findings.  
A review should be requested in case of any disparity. This report is not valid for medicolegal purpose.

M.D.



MRS. PREETI MARCO

30 Yrs./F.

BOB

10th Dec, 2022

X-RAY CHEST PA VIEW

Bony cage is normal.

Trachea is central.

C.P. angles are clear.

Cardiac contour and cardiothoracic ratio are normal.

Lung fields are clear.



**DR.D.S.CHHABRA.**

M.D.

**MRS. PREETI MARCO****30 Yrs./F.****BOB****10th Dec, 2022****ABDOMINAL SONOGRAPHY**

Liver is of normal size, shape, has smooth margins & regular contours & the parenchyma is normal in echostructure. No focal lesion.

Gall bladder is of normal size, shape, has thin walls & the contents are clear fluid. No evidence of any calculus. Biliary tree is undilated. Pancreas is normal, no focal / diffuse pathology. Spleen is normal.

Both Kidneys are normal in size [ measure about 10 cms. in length ], shape and echostructure. No calculus in both. The collecting system and ureter on both side are undilated.

Urinary bladder is normal in size, shape and has thin walls.

Uterus is of normal size [ measures about 8 x 5 x 3 cms. in diam.] and is normal in shape. The uterine outlines are smooth & regular and the myometrial & endometrial echopattern is normal. No mass.

Both ovaries are normal in size, shape and echostructure.

No adnexal / pelvic mass or cyst.

No localised or free pelvic collection.

There is no ascitis. No obvious abdominal lymphadenopathy. No sub / supra diaphragmatic pathology on either side.

**IMPRESSION:**

Normal study.

**DR.D.S.CHHABRA.**  
M.D.

 भारतीय विधि-पहचान आधिकरण  
 Government of India  



 प्रीती मार्को  
 Preeti Marco  
 जन्म तिथि/DOB: 23/02/1992  
 महिला/ FEMALE

Download Date: 14/04/2021  
 Issue Date: 18/03/2021

**7870 0600 2020**  
 VID : 9176 2594 5035 8667  
**मेरा आधार, मेरी पहचान**

 भारतीय विशिष्ट पहचान आधिकरण  
 Unique Identification Authority of India  

पता:  
 द्वारा: सुदीप मार्को, 25, वेटिनरी कॉलेज के पास, शिव  
 विहार कॉलोनी, हर्ष्या खेडी, इंदौर,  
 मध्य प्रदेश - 453446

**Address:**  
 C/O: Sudeep Marco, 25, near veterinary  
 college, shiv vihar colony, Harnya Khedi,  
 Indore,  
 Madhya Pradesh - 453446



**7870 0600 2020**  
 VID : 9176 2594 5035 8667

1947 | help@uidai.gov.in | www.uidai.gov.in

**Dr. D. S. Chhabra**  
 M.B.B.S., M.D.  
 Reg No. - 5007

UNIQUE DIA  
 45 B, Jharia  
 Patna  
 800 001  
 HOSPITAL



## LABORATORY REPORT



Name : PREETI MARCO	Sex/Age : Female / 30 Years	Case ID : 21201602245
Ref. By :	Dis. At :	Pt. ID :
Bill. Loc. : UNIQUE DIAGNOSTIC CENTRE INDORE		Pt. Loc. :
Reg Date and Time : 10-Dec-2022 12:44	Sample Type : Serum	Mobile No. :
Sample Date and Time : 10-Dec-2022 12:44	Sample Coll. By : non	Ref Id1 :
Report Date and Time : 10-Dec-2022 14:04	Acc. Remarks	Ref Id2 :

TEST	RESULTS	UNIT	BIOLOGICAL REF RANGE	REMARKS
<b>Thyroid Function Test</b>				
<b>Triiodothyronine (T3)</b> <small>CMIA</small>	99.40	ng/dL	58 - 159	
<b>Thyroxine (T4)</b> <small>CMIA</small>	7.0	µg/dL	5.5 - 11.0	
<b>TSH</b> <small>CMIA</small>	3.890	µIU/mL	0.4 - 4.2	

### INTERPRETATIONS

- Circulating TSH measurement has been used for screening for euthyroidism, screening and diagnosis for hyperthyroidism & hypothyroidism. Suppressed TSH (<0.01 µIU/mL) suggests a diagnosis of hyperthyroidism and elevated concentration (>7 µIU/mL) suggest hypothyroidism. TSH levels may be affected by acute illness and several medications including dopamine and glucocorticoids. Decreased (low or undetectable) in Graves disease. Increased in TSH secreting pituitary adenoma (secondary hyperthyroidism), PPTH and in hypothalamic disease thyrotropin (tertiary hyperthyroidism). Elevated in hypothyroidism (along with decreased T4) except for pituitary & hypothalamic disease.
- Mild to modest elevations in patient with normal T3 & T4 levels indicates impaired thyroid hormone reserves & incipient hypothyroidism (subclinical hypothyroidism).
- Mild to modest decrease with normal T3 & T4 indicates subclinical hyperthyroidism.
- Degree of TSH suppression does not reflect the severity of hyperthyroidism, therefore, measurement of free thyroid hormone levels is required in patient with a suppressed TSH level.

### CAUTIONS

Sick, hospitalized patients may have falsely low or transiently elevated thyroid stimulating hormone. Some patients who have been exposed to animal antigens, either in the environment or as part of treatment or imaging procedure, may have circulating antianimal antibodies present. These antibodies may interfere with the assay reagents to produce unreliable results.

### TSH ref range in Pregnancy

First trimester  
Second trimester  
Third trimester

### Reference range (microIU/ml)

0.24 - 2.00  
0.43-2.2  
0.8-2.5

Note:(LL-VeryLow,L-Low,H-High,HH-VeryHigh ,A-Abnormal)

**Dr. Soma Yadav**  
M.D. (Pathology)

**Dr. A Mishra**  
M.D. Microbiology

Page 1 of 2

Printed On : 10-Dec-2022 14:14



Summary

UNIQUE DIAGNOSTIC CENTRE - INDORE  
 45-B, JAORA COMPOUND, OPP. M.Y. HOSPITAL - INDORE  
 149/MRS PREETI MARCO 30 Yrs/Male 0 Kg/0 Cms  
 Date: 10-Dec-2022 04:31:20 PM

Ref. By : BOB  
 Medication : NIL  
 Objective : NIL

Protocol : BRUCE  
 History : NIL

Stage	Stage Time (Min:Sec)	Phase Time (Min:Sec)	Speed (mph)	Grade (%)	METs	H.R. (bpm)	B.P. (mmHg)	R.P.P. x100	PVC	Comments
Supine					1.0	117	116/68	135	-	
Standing					1.0	120	116/68	139	-	
HV					1.0	127	116/68	147	-	
ExStart					1.0	128	116/68	148	-	
Stage 1	3:01	3:02	1.7	10.0	4.7	158	125/70	197	-	
Stage 2	3:01	6:02	2.5	12.0	7.1	181	135/85	244	-	
PeakEx	1:14	7:15	3.4	14.0	8.4	87	135/85	117	-	
Recovery	1:00		1.1	0.0	1.2	151	135/85	203	-	
Recovery	3:00		0.0	0.0	1.0	130	130/80	169	-	
Recovery	5:00		0.0	0.0	1.0	127	127/76	161	-	

Findings :

Exercise Time : 7:14 minutes  
 Max HR attained : 181 bpm 95% of Max Predictable HR 190  
 Max BP : 135/85(mmHg)  
 WorkLoad attained : 8.4 (\$ Fair Effort Tolerance)  
 No significant ST segment changes noted during exercise or recovery.  
 No Angina/Arrhythmia/S3/murmur  
 Final Impression : Test is negative for inducible ischaemia.  
 Maximum Depression: 0:18

Advice/Comments:

*Breets!*  
 Dr. Mahendra Chourasiya  
 M.D., D.M. (Cardio)





Summary

Ref. By : BOB

Protocol : BRUCE

Objective : NIL

UNIQUE DIAGNOSTIC CENTRE - INDORE  
 45-B, JAORA COMPOUND, OPP. M.Y. HOSPITAL - INDORE  
 149/MRS PREETI MARCO 30 Yrs/Male 0 Kg/0 Cms  
 Date: 10-Dec-2022 04:31:20 PM

Stage	StageTime (Min:Sec)	PhaseTime (Min:Sec)	Speed (mph)	Grade (%)	METS	H.R. (bpm)	B.P. (mmHg)	R.P.P. x100	PVC	Comments
Supine					1.0	117	116/68	135	-	
Standing					1.0	120	116/68	139	-	
HV					1.0	127	116/68	147	-	
ExStart					1.0	128	116/68	148	-	
Stage 1	3:01	3:02	1.7	10.0	4.7	158	125/70	197	-	
Stage 2	3:01	6:02	2.5	12.0	7.1	181	135/85	244	-	
PeakEx	1:14	7:15	3.4	14.0	8.4	87	135/85	117	-	
Recovery	1:00		1.1	0.0	1.2	151	135/85	203	-	
Recovery	3:00		0.0	0.0	1.0	130	130/80	169	-	
Recovery	5:00		0.0	0.0	1.0	127	127/76	161	-	

Medication : NIL

History : NIL

Test End Reason :

Findings :

The patient exercised according to BRUCE for 7:14, achieving a work level of Max METS:8.4. Resting heart rate initially 117 bpm, rose to a max. heart rate of 181 bpm which represents 95% of maximum age predicted heart rate. Resting blood pressure 116/68 mmHg, rose to a maximum blood pressure of 135/85 mmHg. The exercise stress test was stopped due to

Parameters :

Exercise Time : 7:14 minutes

Max HR attained : 181 bpm 95% of Max Predictable HR 190

Max BP : 135/85(mmHg)

Workload attained : 8.4 (\$ Fair Effort Tolerance)

No significant ST segment changes noted during exercise or recovery.

No Angina/Arrhythmia/S3/murmur

Final Impression : Test is negative for inducible ischaemia.

Maximum Depression: 0:18

Advice/Comments:



### 3x4+1 Rhythm Lead

149 / MRS PREETI MARCØR: 116 bpm  
30 Yrs / Male METS: 1.0  
0 Kg / 0 Cm BP: 116/68  
Date: 10-Dec-2022 04:31:20 PM

### UNIQUE DIAGNOSTIC CENTRE - INDORE 45-B, JAORA COMPOUND, OPP. M.Y. HOSPITAL - INDORE

Raw ECG Ex Time 00:36 SUPINE  
BRUCE 10.0 mm/mV  
(1.0-100)HZ Notch :On

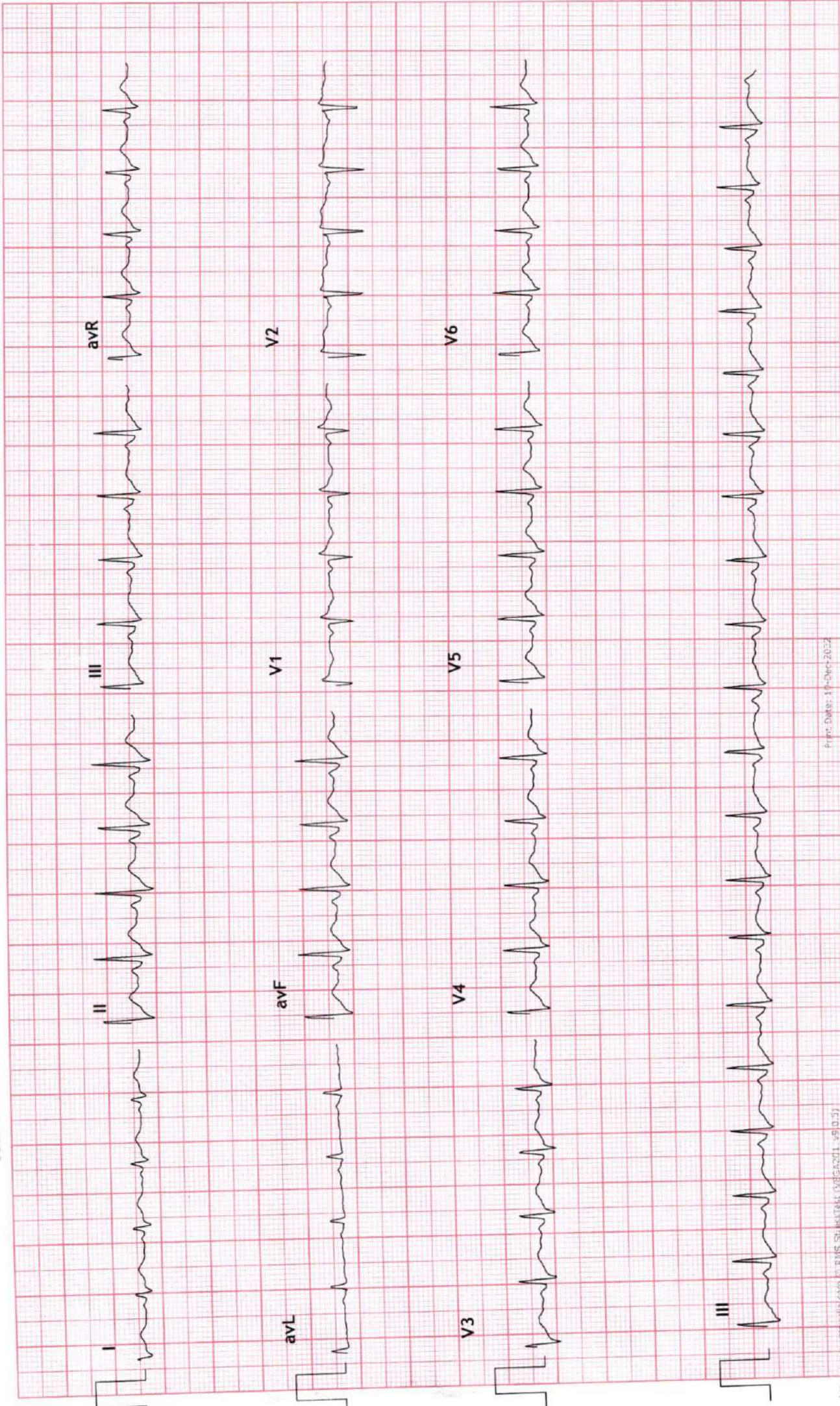



### 3x4+1 Rhythm Lead

149 / MRS PREETI MARCAR: 120 bpm  
30 Yrs / Male METS: 1.0  
0 Kg / 0 Cm BP: 116/68  
Date: 10-Dec-2022 04:31:20 PM

UNIQUE DIAGNOSTIC CENTRE - INDORE  
45-B, JAORA COMPOUND, OPP. M.Y. HOSPITAL - INDORE

STANDING  
10.0 mm/mV  
25 mm/Sec.

Ex Time 00:44  
BLC : On  
Notch : On

MPHR: 63% of 190  
Speed: 0.0 mph  
Grade: 0.0%

Raw ECG  
BRUCE  
(1.0-100)Hz

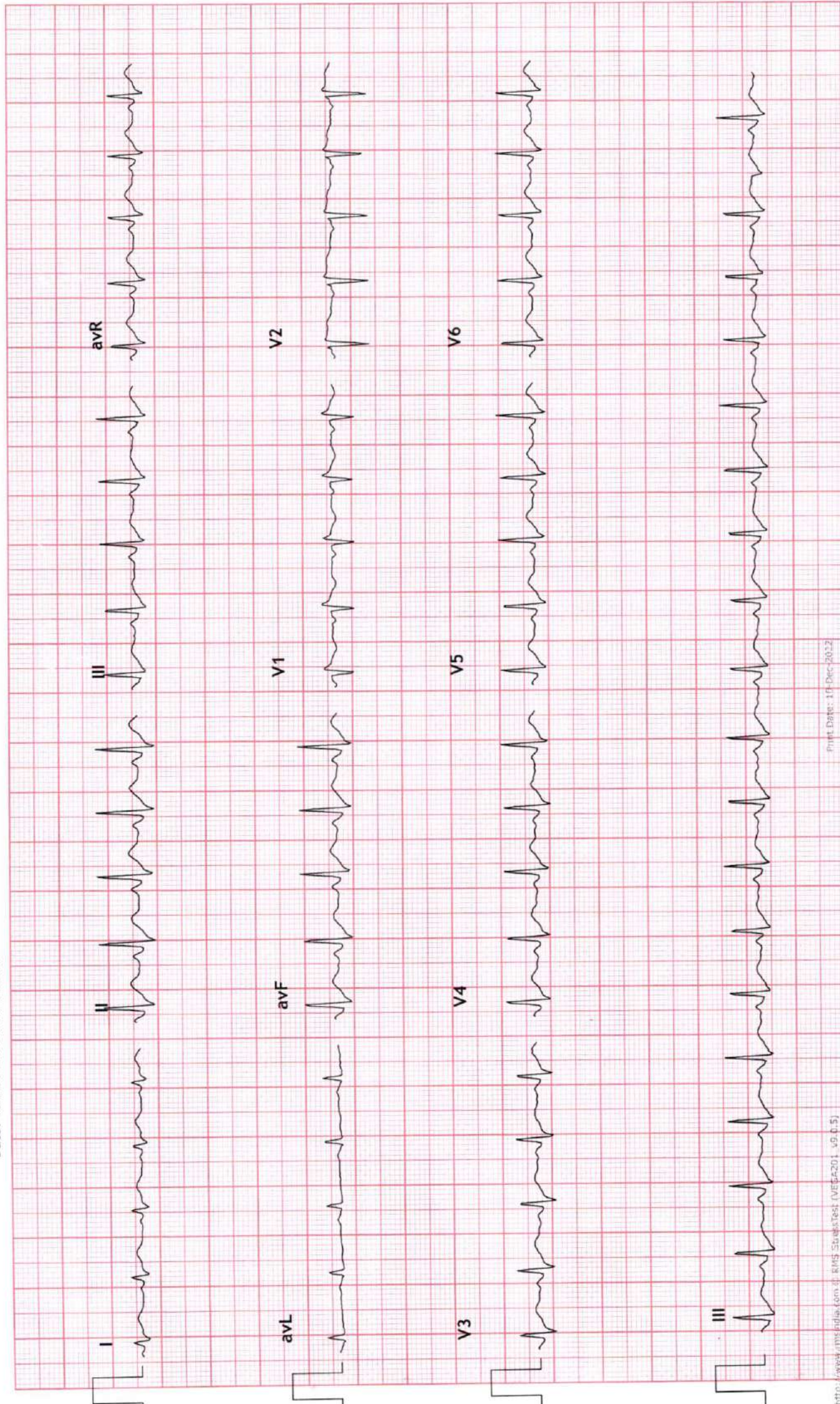





### 3x4+1 Rhythm Lead

149 / MRS PREETI MARCØR: 128 bpm  
 30 Yrs / Male METS: 1.0  
 0 Kg / 0 Cm BP: 116/68  
 Date: 10-Dec-2022 04:31:20 PM

UNIQUE DIAGNOSTIC CENTRE - INDORE  
 45-B, JAORA COMPOUND, OPP. M.Y. HOSPITAL - INDORE

Raw ECG HV  
 BRUCE 10.0 mm/mV  
 (1.0-100)Hz Notch : On 25 mm/Sec.

MPHR: 67% of 190  
 Speed: 0.0 mph  
 Grade: 0.0%

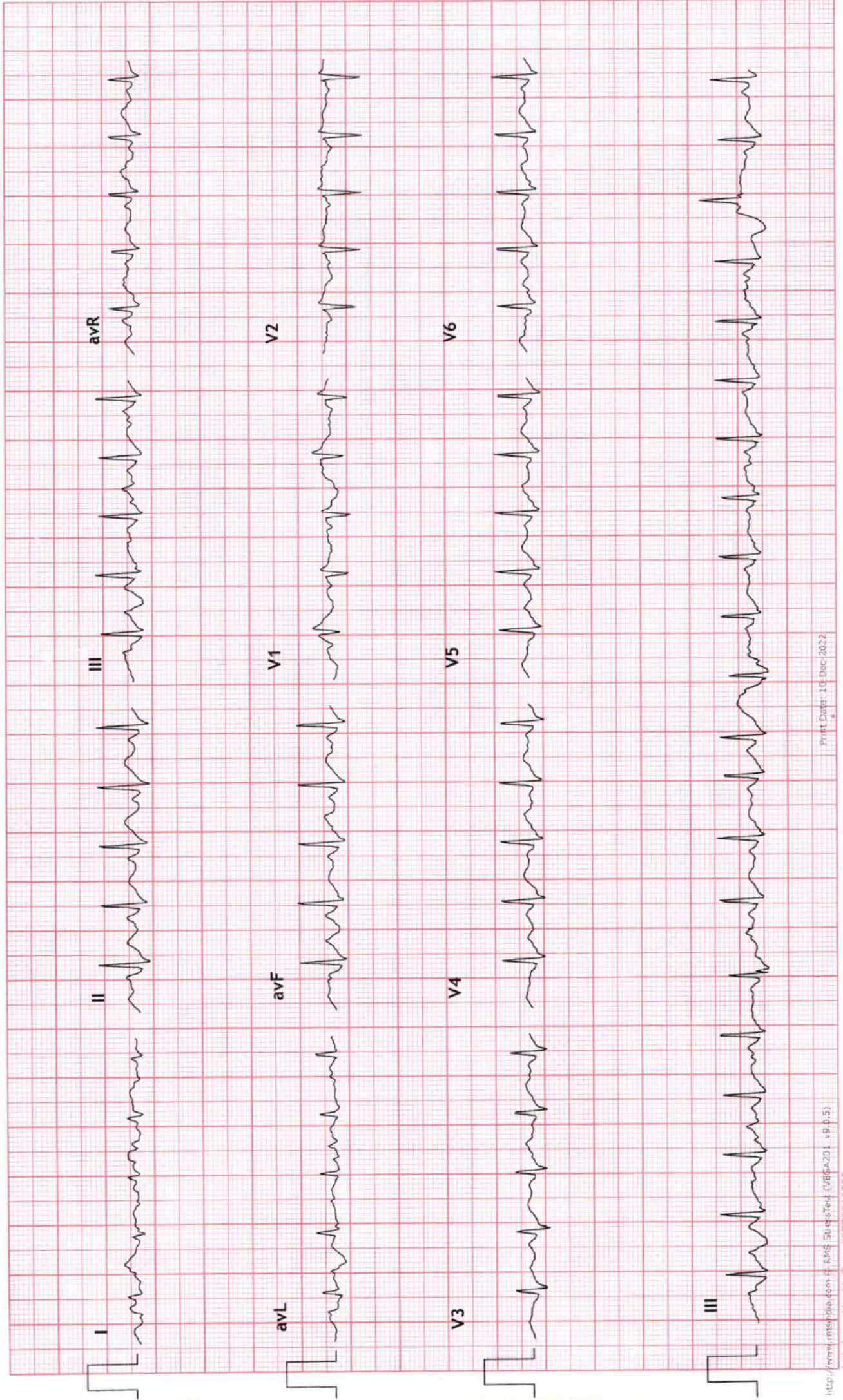



### 3x4+1 Rhythm Lead

149 / MRS PREETI MARCER: 128 bpm  
30 Yrs / Male METS: 1.0  
0 Kg / 0 Cm BP: 116/68  
Date: 10-Dec-2022 04:31:20 PM

### UNIQUE DIAGNOSTIC CENTRE - INDORE 45-B, JAORA COMPOUND, OPP. M.Y. HOSPITAL - INDORE

MPHR: 67% of 190  
Speed: 0.0 mph  
Grade: 0.0%  
Raw ECG  
BRUCE  
(1.0-100)Hz  
ExStart  
10.0 mm/mV  
25 mm/Sec.

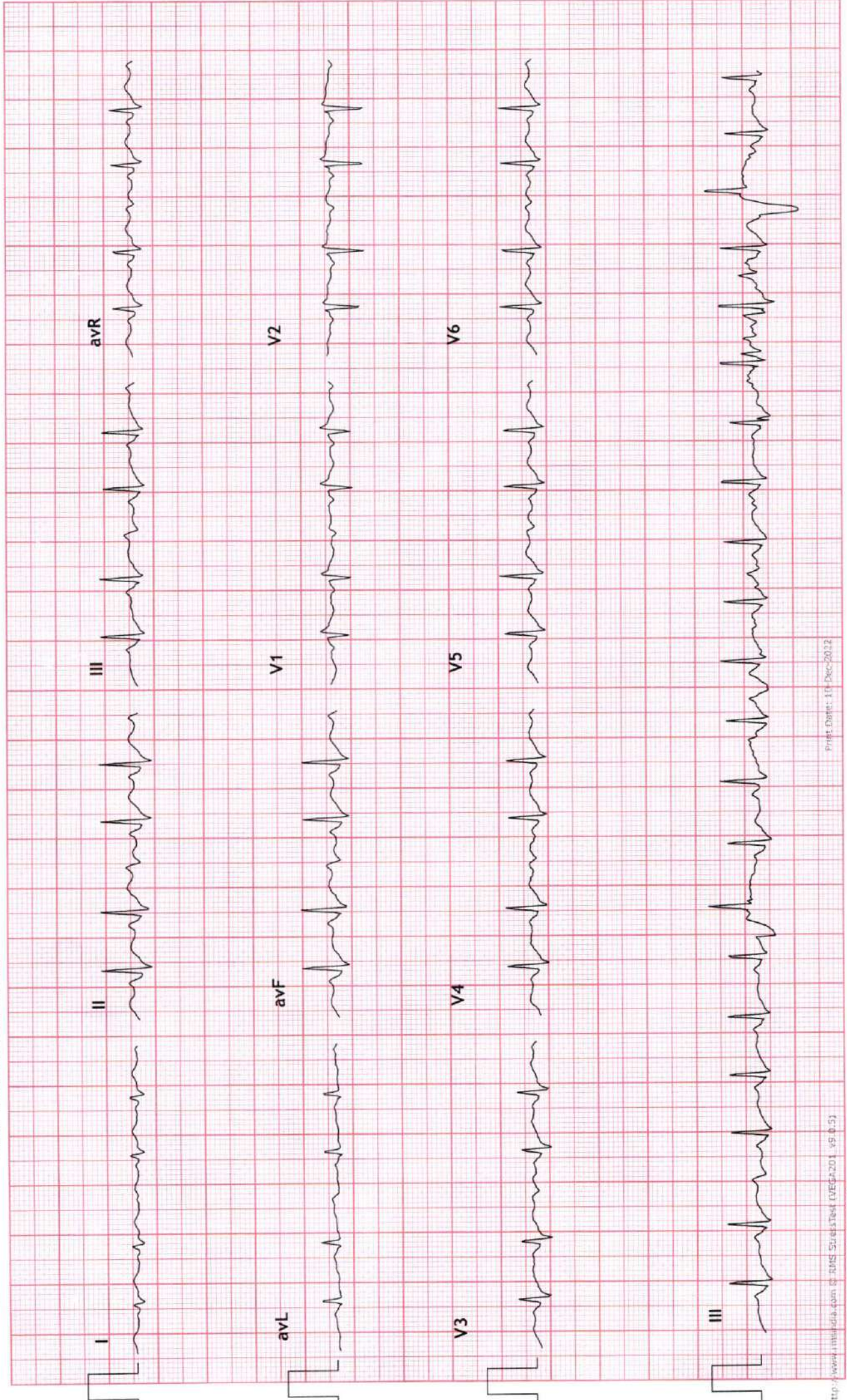



3x4+1 Rhythm Lead

UNIQUE DIAGNOSTIC CENTRE - INDORE  
45-B, JAORA COMPOUND, OPP. M.Y. HOSPITAL - INDORE

149 / MRS PREETI MARCAR: 158 bpm  
30 Yrs / Male METS: 4.7  
0 Kg / 0 Cm BP: 125/70  
Date: 10-Dec-2022 04:31:20 PM

Stage 1 ( 03:00 )  
10.0 mm/mV  
25 mm/Sec.

Ex Time 03:00  
BLC :On  
Notch :On

Raw ECG  
BRUCE  
(1.0-100)Hz

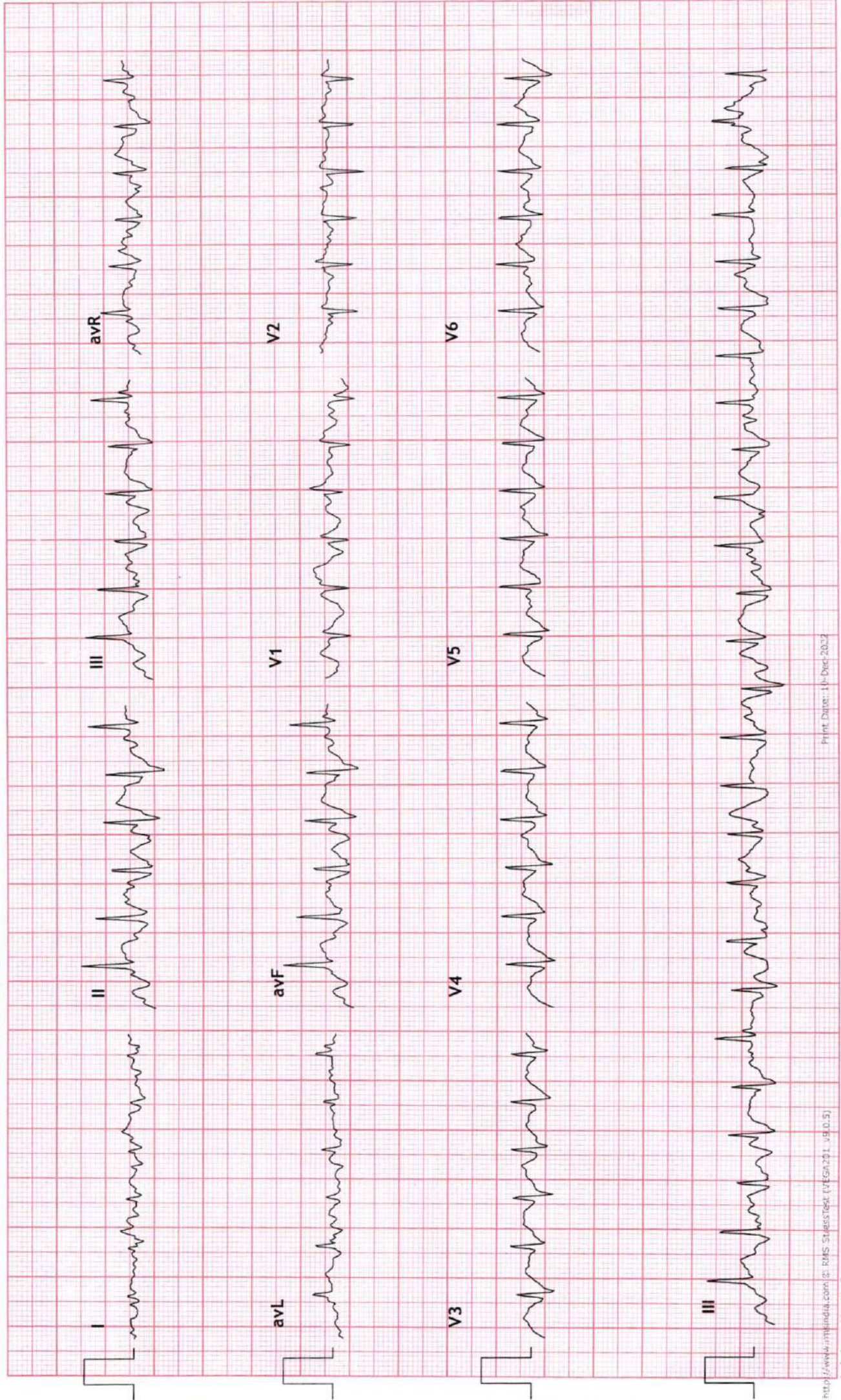



### 3x4+1 Rhythm Lead

149 / MRS PREETI MARC@R: 181 bpm  
 30 Yrs / Male METS: 7.1  
 0 Kg / 0 Cm BP: 135/85  
 Date: 10-Dec-2022 04:31:20 PM

### UNIQUE DIAGNOSTIC CENTRE - INDORE 45-B, JAORA COMPOUND, OPP. M.Y. HOSPITAL - INDORE

MPHR: 95% of 190  
 Speed: 2.5 mph  
 Grade: 12.0%  
 Raw ECG  
 BRUCE  
 (1.0-100)Hz  
 Ex Time 06:00  
 BLC : On  
 Notch : On  
 Stage 2 ( 03:00 )  
 10.0 mm/mV  
 25 mm/Sec.

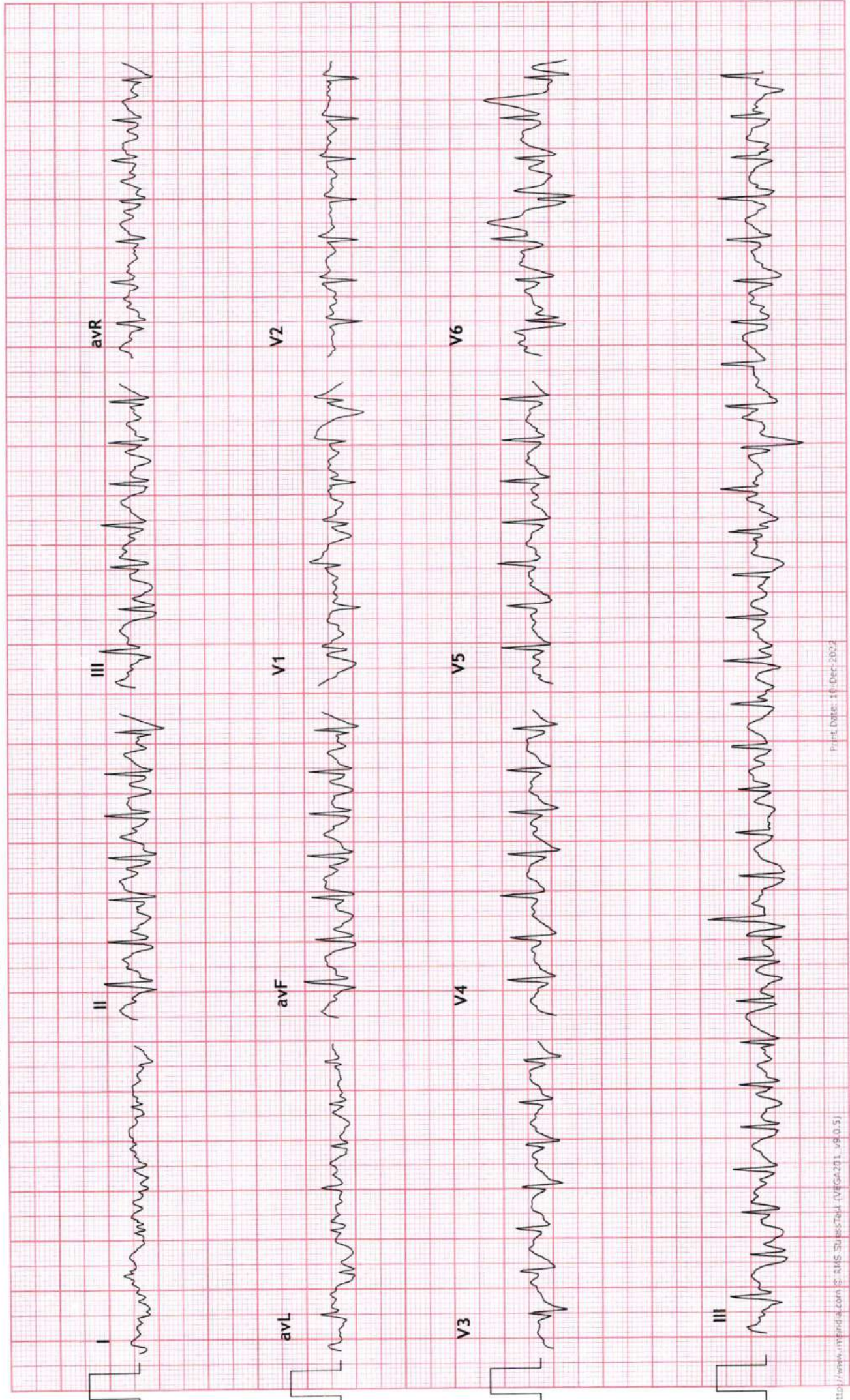



### 3x4+1 Rhythm Lead

149 / MRS PREETI MARCAR: 87 bpm  
30 Yrs / Male METS: 8.4  
0 Kg / 0 Cm BP: 135/85  
Date: 10-Dec-2022 04:31:20 PM

### UNIQUE DIAGNOSTIC CENTRE - INDORE 45-B, JAORA COMPOUND, OPP. M.Y. HOSPITAL - INDORE

MPHR: 45% of 190  
Speed: 3.4 mph  
Grade: 14.0%  
Raw ECG  
BRUCE  
(1.0-100)Hz  
Ex Time 07:13  
PeakEx  
10.0 mm/mV  
25 mm/Sec.

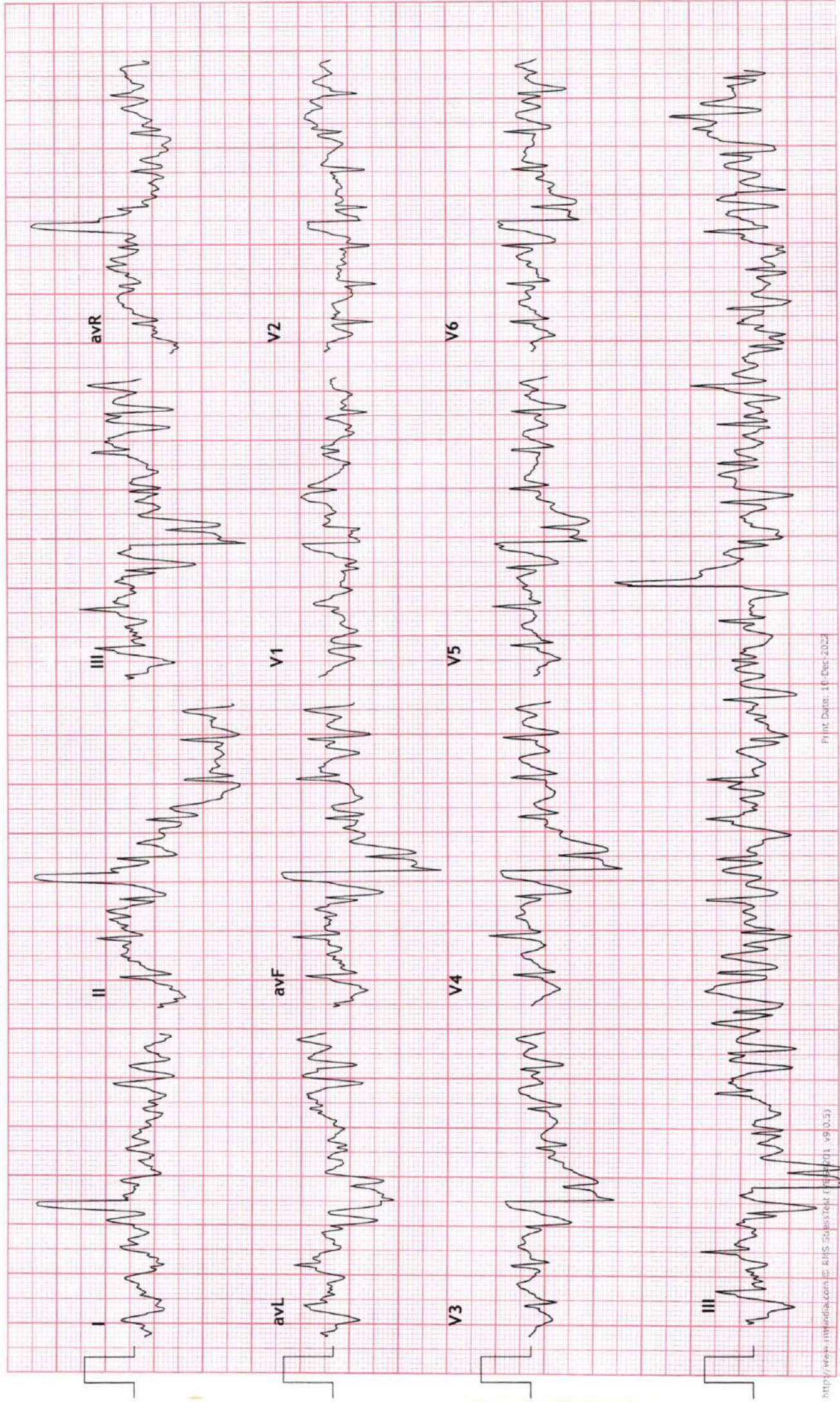



### 3x4+1 Rhythm Lead

UNIQUE DIAGNOSTIC CENTRE - INDORE  
45-B, JAORA COMPOUND, OPP. M. Y. HOSPITAL - INDORE

149 / MRS PREETI MARCER: 134 bpm  
30 Yrs / Male METS: 1.0  
0 Kg / 0 Cm BP: 135/85  
Date: 10-Dec-2022 04:31:20 PM

MPHR: 70% of 190  
Speed: 0.0 mph  
Grade: 0.0%

Raw ECG  
BRUCE  
(1.0-100)Hz

Ex Time 07:13  
Recovery : ( 02:00 )  
10.0 mm/mV  
25 mm/Sec.

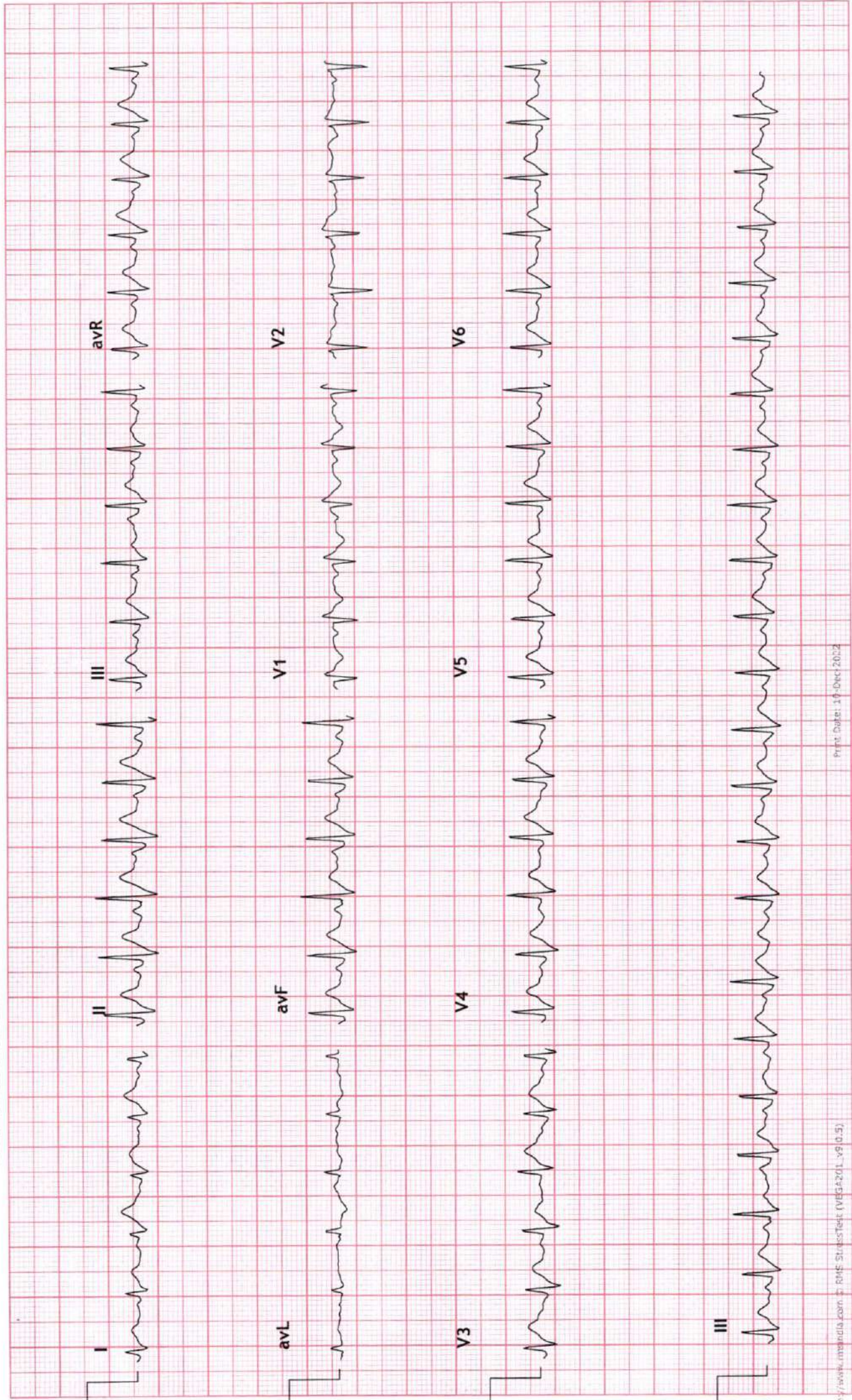



### 3x4+1 Rhythm Lead

149 / MRS PREETI MARCER: 130 bpm  
 30 Yrs / Male METS: 1.0  
 0 Kg / 0 Cm BP: 130/80  
 Date: 10-Dec-2022 04:31:20 PM

UNIQUE DIAGNOSTIC CENTRE - INDORE  
 45-B, JAORA COMPOUND, OPP. M. Y. HOSPITAL - INDORE

Recovery : ( 04:00 )  
 10.0 mm/mV  
 25 mm/Sec.

Ex Time 07:13  
 BLC :On  
 Notch :On

MPHR:68% of 190  
 Speed: 0.0 mph  
 Grade: 0.0%

Raw ECG  
 BRUCE  
 (1.0-100)Hz

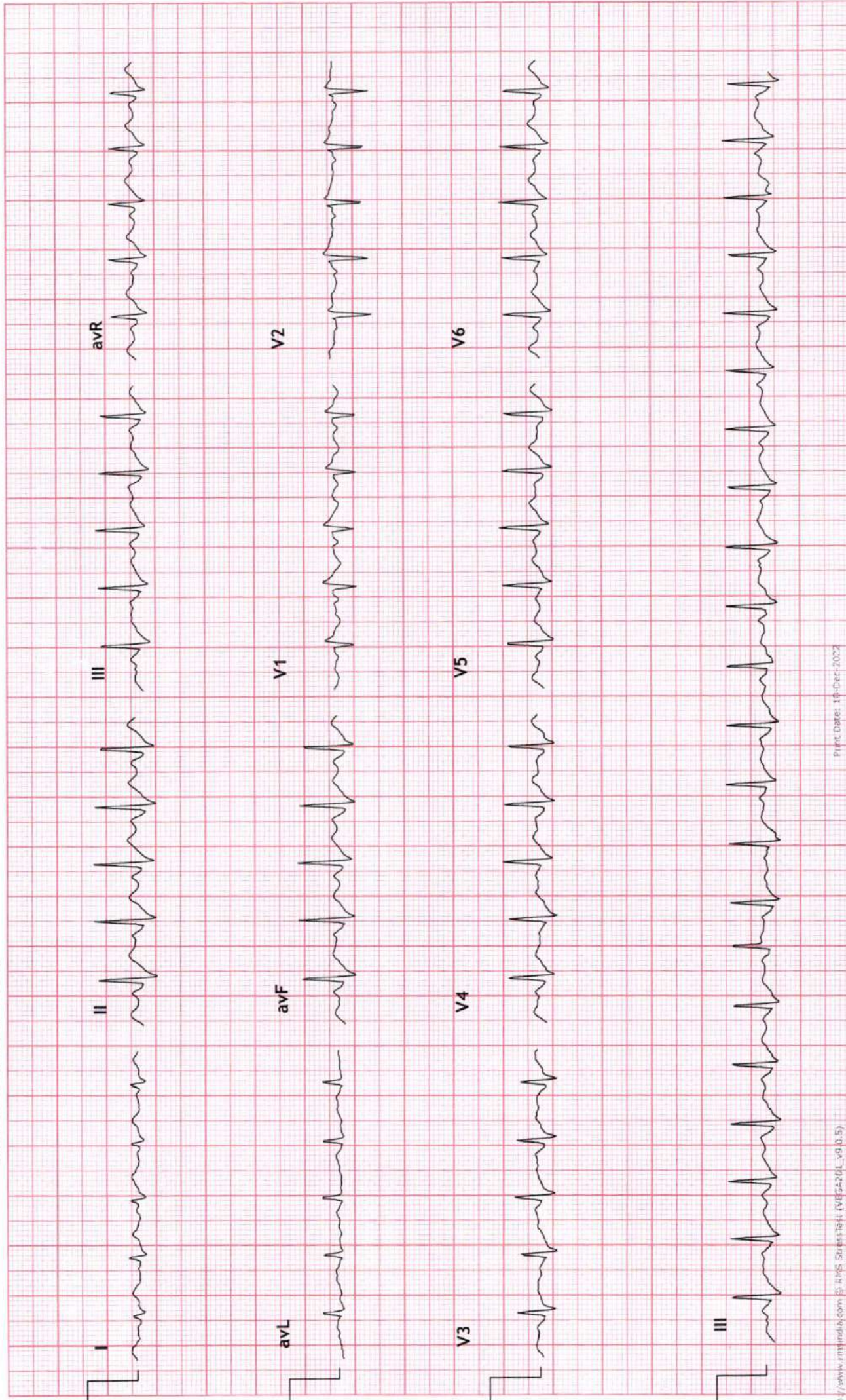



### 3x4+1 Rhythm Lead

UNIQUE DIAGNOSTIC CENTRE - INDORE  
45-B, JAORA COMPOUND, OPP. M. Y. HOSPITAL - INDORE

149 / MRS PREETI MARCER: 124 bpm  
30 Yrs / Male METS: 1.0  
0 Kg / 0 Cm BP: 127/76  
Date: 10-Dec-2022 04:31:20 PM

Raw ECG  
BRUCE  
(1.0-100)Hz  
Ex Time 07:13  
BLC :On  
Notch :On  
Recovery : ( 06:00 )  
10.0 mm/mV  
25 mm/Sec.

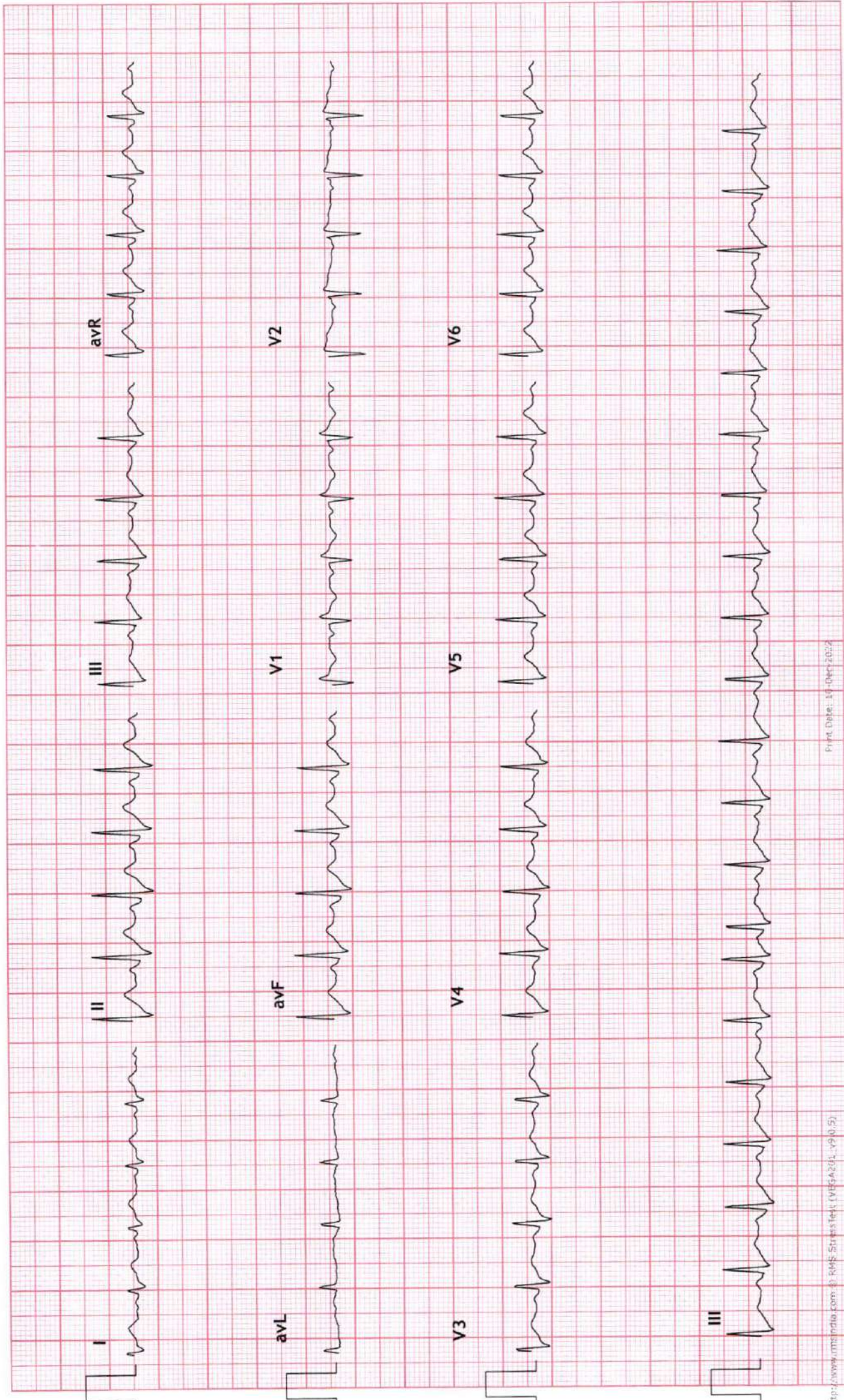



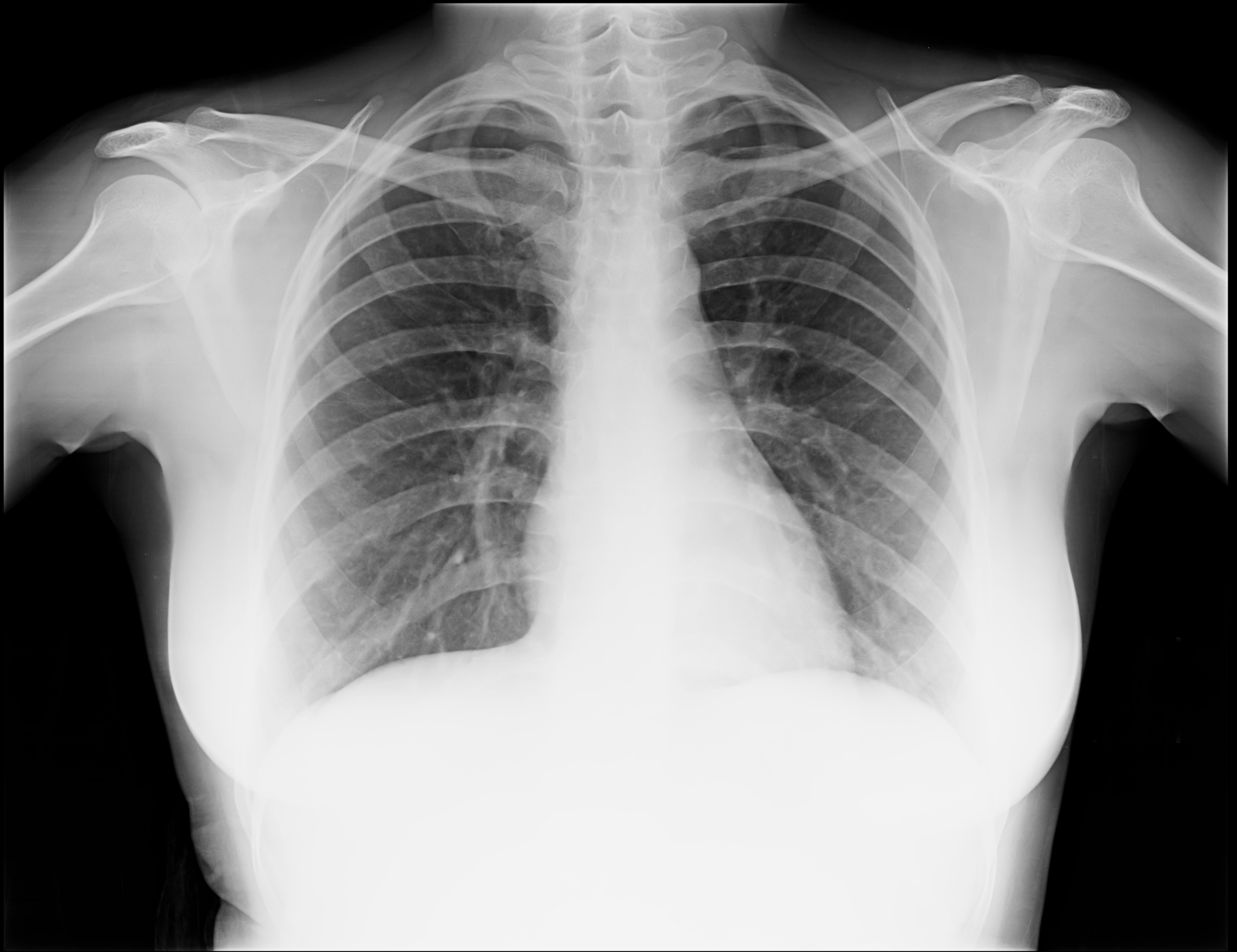

**UNIQUE DIAGNOSTIC CENTRE**

DATE 10/12/22

MRS. Prachi Marco 301/F

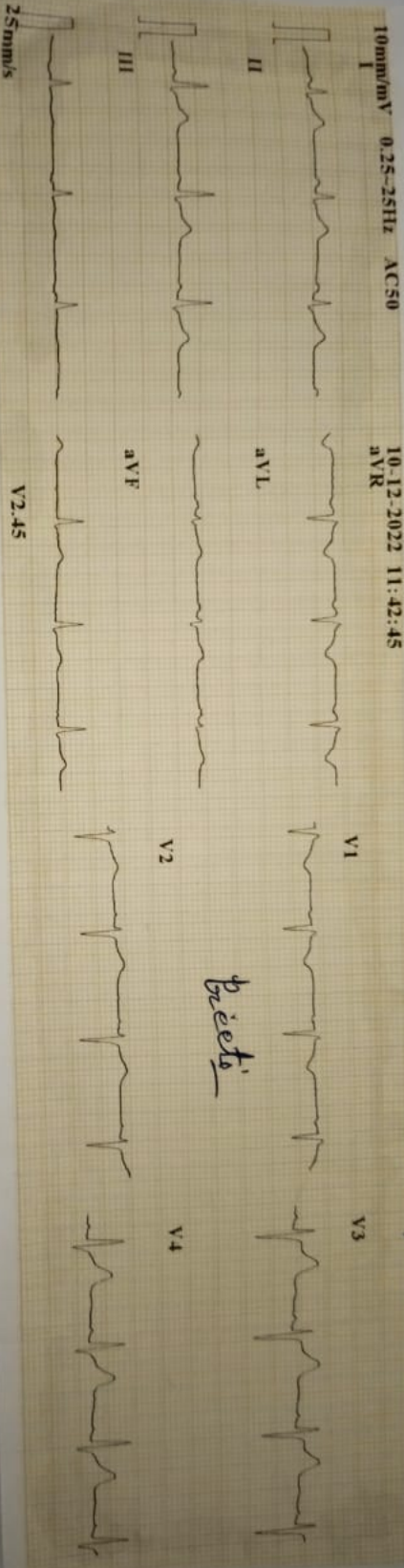

Name :  
 Age : 30 yr  
 Sex : Female  
 BP :  
 Height :  
 Weight :  
 HR : 81 bpm  
 P Dur : 88 ms  
 PR int : 117 ms  
 QRS Dur : 103 ms  
 QT/QTc int : 347/403 ms  
 P/QRS/T axis : 3/63/33 °  
 RV5/SV1 amp : 0.921/0.540 mV  
 RV5+SV1 amp : 1.461 mV  
 RV6/SV2 amp : 0.931/0.664 mV

MM  
 Dr. Mahendra Chourasia  
 M.D., D.M. (Cardio)

