



भारत सरकार

Government of India



Issue Date: 25/03/2012



जीवन माहवार

Jeevan Mahawar

जन्म तिथि / DOB: 27/01/1979

पुरुष / MALE



7713 3426 5521



7713 3426 5521

मेरा आधार, मेरी पहचान



Scanned with OKEN Scanner



भारतीय विशिष्ट पहचान प्राधिकरण

Unique Identification Authority of India



पता: एच- १२, वर्धमान ग्रीन पार्क, ८० फीट मार्ग, अशोका
गार्डन, हुजुर, भोपाल, मध्य प्रदेश, ४६२०२३

Print Date: 08/06/2021

Address: H- 12, VARDHAMAN GREEN
PARK, 80 FEET ROAD, ASHOKA
GARDEN, Huzur, Bhopal, Madhya
Pradesh, 462023

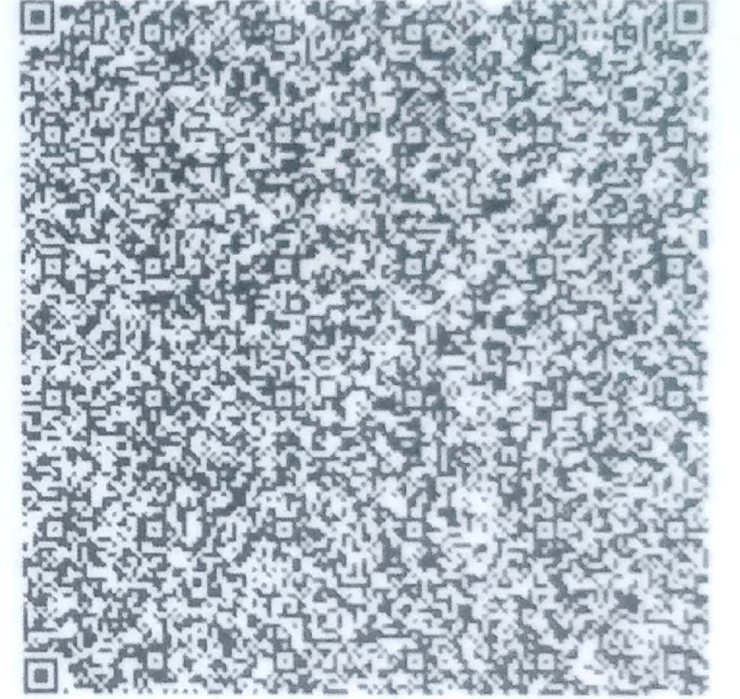

7713 3426 5521



1947



help@uidai.gov.in



www.uidai.gov.in



Scanned with OKEN Scanner

Laboratory Report

Patient Name : MR JEEVAN MAHAWAR



CPL24/20638

Age/Gender : 00 Yrs/Male

Registration Date : 14/08/2024 01:46 PM

Ref. Dr. : Dr. HEALTH ASSURE

Collection Date : 14/08/2024 01:48 PM

Center : CMH OPD

Report Date : 15/08/2024 11:02 AM



HAEMATOTOLOGY REPORT

Test Description	Result	Unit	Biological Reference Ranges
BLOOD GROUP AND RH FACTOR			
ABO Type	A		
Rh Factor	POSITIVE(+VE)		

BIOCHEMISTRY REPORT

Test Description	Result	Unit	Biological Reference Ranges
Post-Prandial Blood Sugar	121.0	mg/dl	70 - 140
<i>Method : Hexokinase</i>			
Interpretation:-			
Normal: 70-140			
Impaired Glucose Tolerance:140-200			
Diabetes mellitus: >= 200 (on more than one occassion)			
BILIRUBIN-SERUM			
Total Bilirubin-Serum	0.78	mg/dl	0.2 - 1.2
Direct Bilirubin-Serum	0.14	mg/dl	0.0 - 0.3
Indirect Bilirubin-Serum	0.6	mg/dl	0.2 - 0.8
<i>Method : DIAZO</i>			
Serum-Creatinine	0.81	mg/dL	0.4 - 1.50
<i>Method: Enzymatic</i>			
Interpretation			
The primary use of a creatinine test is to better understand how well the kidneys are working. A measurement of creatinine can be employed for screening, diagnosis, and/or monitoring of kidney problems.			



Dr. Sushil Kumar Sharma
M.D (Pathology)
Consultant Pathologist
Reg. No.-MP-30165

Laboratory Report

Patient Name : MR JEEVAN MAHAWAR



CPL24/20638

Age/Gender : 00 Yrs/Male

Registration Date : 14/08/2024 01:46 PM

Ref. Dr. : Dr. HEALTH ASSURE

Collection Date : 14/08/2024 01:48 PM

Center : CMH OPD

Report Date : 15/08/2024 11:02 AM



SGPT (ALT)- Serum

17.0

unit/L

5 - 45

Method : IFCC

Clinical Significance

Alanine Aminotransferase (ALT) (REFL) - Alanine Aminotransferase (ALT) measurements are particularly useful in the diagnosis and management of certain liver diseases, e.g., viral hepatitis and cirrhosis. ALT activity in tissue is generally much lower than aspartate aminotransferase (AST) activity and is found in highest concentrations in the liver. Significant elevations of ALT occur only in diseases of the liver. ALT is often measured in conjunction with AST to determine whether the source of the AST is the liver or the heart. ALT is normally not elevated in cases of myocardial infarction, i.e., a normal ALT, in conjunction with an elevated AST, tends to suggest cardiac disease. However, slight elevations of ALT may occur if an infarct destroys a very large volume of heart muscle.

CLINICAL BIOCHEMISTRY REPORT

Test Description	Result	Unit	Biological Reference Ranges
Fasting Blood Sugar	78.8	mg/dl	Normal: 70-110 Impaired Fasting Glucose(IFG): 100-125 Diabetes mellitus: \geq 126

Note:- An individual may show higher fasting glucose level in comparison to post prandial glucose level due to following reasons. The glycaemic index and response to food consumed, Changes in body composition, Increased insulin response and sensitivity, Alimentary hypoglycemia, Renal glycosuria, Effect of oral hypoglycaemics & Insulin treatment.



Dr. Sushil Kumar Sharma
M.D (Pathology)
Consultant Pathologist
Reg. No.-MP-30165

Laboratory Report

Patient Name : MR JEEVAN MAHAWAR



CPL24/20638

Age/Gender : 00 Yrs/Male

Registration Date : 14/08/2024 01:46 PM

Ref. Dr. : Dr. HEALTH ASSURE

Collection Date : 14/08/2024 01:48 PM

Center : CMH OPD

Report Date : 15/08/2024 11:02 AM



URINE EXAMINATION REPORT

Test Description	Result	Unit	Biological Reference Ranges
URINE ROUTINE			
General Examination			
Colour	Pale Yellow		Pale Yellow
Transparency (Apperance)	Clear		Clear
Deposit	Absent		Absent
Reaction (pH)	Acidic		5.0-8.5
Specific Gravity	1.020		-1.005-1.030
Chemical Examination			
Urine Protein	Absent		Absent
Urine Ketones (Acetone)	Absent		Absent
Urine Glucose	Absent		Absent
Bile pigments	Absent		Absent
Bile salts	NIL		NIL
Urobilinogen	Normal		Normal
Nitrite	Negative		Negative
Microscopic Examination			
RBC's	NIL	/hpf	NIL
Leukocyte (Pus cells)	2-4	/hpf	0-5/hpf
Epithelial Cells	1-2	/hpf	0-4/hpf
Crystals	Absent		Absent
Casts	Not Seen		Not Seen
Amorphous deposits	Absent		Absent
Bacteria	Not seen		Not seen
Yeast Cells	Not seen		Not seen

Note : 1. Chemical examination through Dipstick includes test methods as Protein (Protein Error Principle), Glucose (Glucose oxidase-Peroxidase), Ketone (Legals Test), Bilirubin (Azo- Diazo reaction), Urobilinogen (Diazonium ion Reaction) Nitrite (Griess Method). All abnormal results of chemical examination are confirmed by manual methods. 2. Pre-test conditions to be observed while submitting the sample- First void, mid-stream urine, collected in a clean, dry, sterile container is recommended for routine urine analysis, avoid contamination with any discharge from vaginal, urethra, perineum, as applicable, avoid prolonged transit time & undue exposure to sunlight. 3. During interpretation, points to be considered are Negative nitrite test does not exclude the urinary tract infections, Trace proteinuria can be seen with many physiological conditions like prolonged recumbency, exercise, high protein diet. False positive reactions for bile pigments, proteins, glucose and nitrites can be caused by peroxidase like activity by disinfectants, therapeutic dyes,



Dr. Sushil Kumar Sharma
M.D (Pathology)
Consultant Pathologist
Reg. No.-MP-30165

Laboratory Report

Patient Name : MR JEEVAN MAHAWAR



CPL24/20638

Age/Gender : 00 Yrs/Male

Registration Date : 14/08/2024 01:46 PM

Ref. Dr. : Dr. HEALTH ASSURE

Collection Date : 14/08/2024 01:48 PM

Center : CMH OPD

Report Date : 15/08/2024 11:02 AM



Test Description	Result	Unit	Biological Reference Ranges
COMPLETE BLOOD COUNT			
Haemoglobin	11.9	gm/dL	17.0 - 20.0
RBC Count	3.47	mil/cu.mm	3.50 - 7.00
Hematocrit HCT	35.2	%	38.0 - 68.0
Mean Corp Volume MCV	101.4	fL	95.0 - 125.0
Mean Corp Hb MCH	34.3	pg	30.0 - 42.0
Mean Corp Hb Conc MCHC	33.8	gm/dL	30.0 - 34.0
Platelet Count	2.48	lac/cmm	1.50 - 4.50
Total WBC Count /TLC	4.1	10 ³ /cu.mm	4000 - 20000
DIFFERENTIAL LEUCOCYTE COUNT			
Neutrophils	50	%	40 - 70
Lymphocytes	44	%	20 - 40
Monocytes	04	%	02 - 10
Eosinophils	02	%	01 - 06
Basophils	00	%	00 - 01
Absolute Differential Count			
Absolute Neutrophils Count	2.0	thou/mm ³	2.00 - 7.00
Absolute Lymphocyte Count	1.8	thou/mm ³	1.00 - 3.00
Absolute Monocytes Count	0.2	thou/mm ³	0.20 - 1.00
Absolute Eosinophils Count	0.1	thou/mm ³	0.02 - 0.50

EDTA Whole Blood - Tests done on Automated Three Part Cell Counter. (WBC, RBC Platelet count by impedance method, WBC differential by VCS technology other parameters calculated) All Abnormal Haemograms are reviewed confirmed microscopically.



NABL-M(EL)T-02622



9001:2015



Dr. Sushil Kumar Sharma
M.D (Pathology)
Consultant Pathologist
Reg. No.-MP-30165

Laboratory Report

Patient Name : MR JEEVAN MAHAWAR



CPL24/20638

Age/Gender : 00 Yrs/Male

Registration Date : 14/08/2024 01:46 PM

Ref. Dr. : Dr. HEALTH ASSURE

Collection Date : 14/08/2024 01:48 PM

Center : CMH OPD

Report Date : 15/08/2024 11:02 AM



Test Description	Result	Unit	Biological Reference Ranges
ESR - ERYTHROCYTE SEDIMENTATION RATE	18	mm/hr	0 - 09

Method: Wintrob's

INTERPRETATION :

1. It indicates presence and intensity of an inflammatory process, never diagnostic of a specific disease. Changes are more significant than a single abnormal test.
2. It is a prognostic test and used to monitor the course or response to treatment of diseases like tuberculosis, bacterial endocarditis, acute rheumatic fever, rheumatoid arthritis, SLE, Hodgkins disease, temporal arteritis, polymyalgia rheumatica.
3. It is also increased in pregnancy, multiple myeloma, menstruation, and hypothyroidism.

**** End of the report****

This report is not valid for medico legal aspects. This is just a professional opinion not the final. Kindly correlate clinically because of technical, lack of clinical information and physical findings, if any disparity noted please inform.



Dr. Sushil Kumar Sharma
M.D (Pathology)
Consultant Pathologist
Reg. No.-MP-30165

BODY CARE

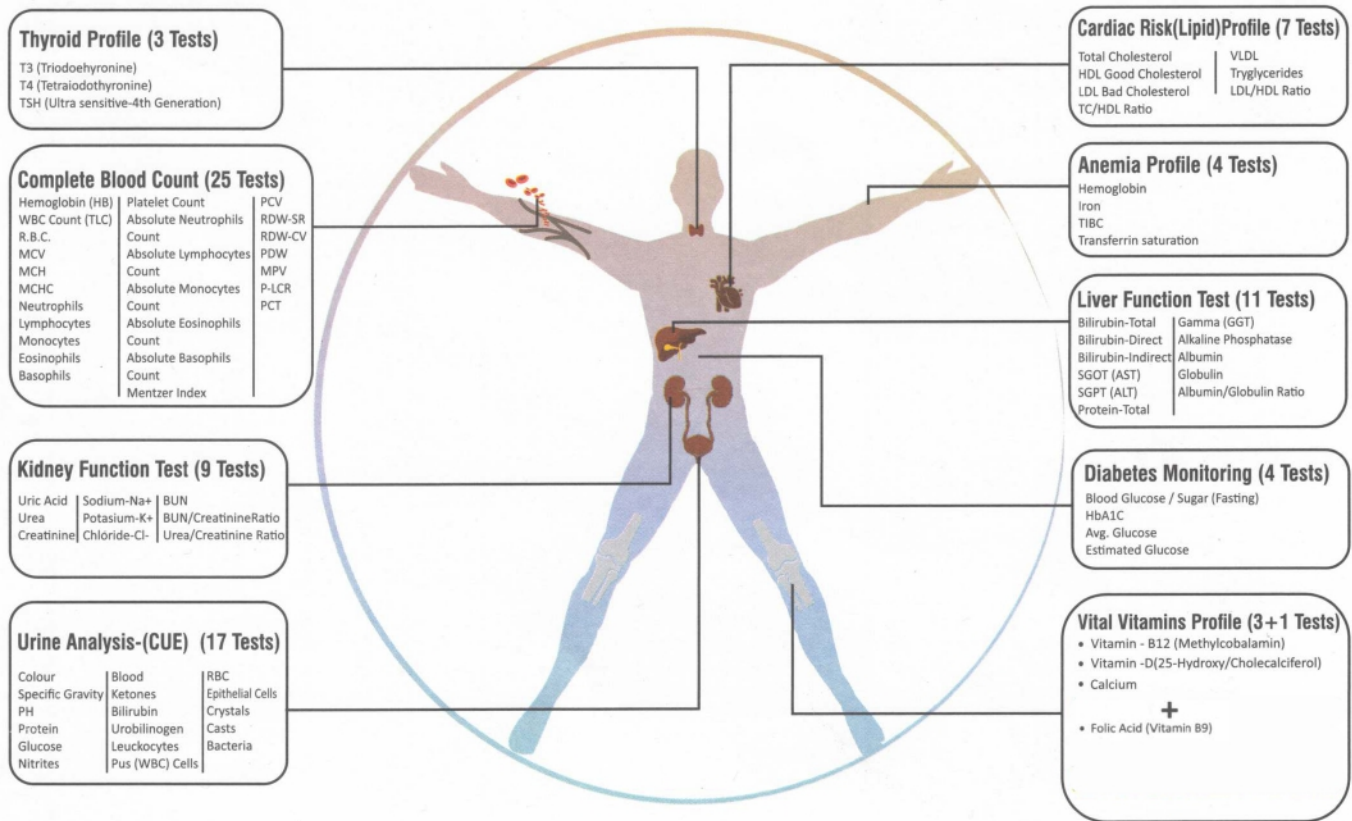

CONDITIONS OF REPORTING

- Individual laboratory investigations should not be considered as conclusive and should be used along with other relevant clinical examinations to achieve the final diagnosis. Therefore these reported results are for the information of referring clinician only
- The values of a laboratory investigation are dependent on the quality of the sample as well as the assay procedures used. Further all samples collected outside Citi Pathlabs labs / patient centers are required to be prepared, stored, labelled and brought as per the guidelines of Citi Pathlabs. Citi Pathlabs cannot be held liable for incorrect results of any samples which are not as per the guidelines issued
- Electronic images in the report are created by electronic processing . Citi Pathlabs makes no expressed or implied warranties or representations with respect to it and takes no responsibility for the authenticity , quality and size of the image , affected possibly due to a computer virus or other contamination
- Citi Pathlabs confirms that all tests have been carried out with reasonable care, clinical safety & technical integrity
A. However due to certain factors such as reagent inconsistency, machine breakdown etc. beyond its control which could affect the testing , it does not make any representation or give any warranty about the accuracy of the reported results
B. The test results are to be used for help in diagnosing / treating medical diseases & not for forensic applications. Hence these results cannot be used for medico - legal purposes
- Partial representation of report is not allowed.
- All dispute / claims concerning to this report are subject to Bhopal jurisdiction only.

For Any Enquiry

Citi Pathlabs
 Flat No. 004, Shivaay South City Complex,
 Phase-2, G-3 Gulmohar Colony, Bhopal (M.P.)
 citipathlabs@gmailcom
 9454786340, 9407658222

MER- MEDICAL EXAMINATION REPORT

Date of Examination	14-08-2024		
NAME	JEEVAN MAHAWAR		
AGE	45	Gender	M
HEIGHT(cm)		WEIGHT (kg)	
B.P.			
ECG	WNL		
X Ray	NORMAL		
Vision Checkup	Color Vision : NORMAL Far Vision Ratio : No Near Vision Ratio : No.		
Present Ailments	No. Any present ailments.		
Details of Past ailments (If Any)	No. Any past ailments.		
Comments / Advice : She /He is Physically Fit	He is physically fit.		

Dr. Sabyasachi Gupta
 MBBS (Gold Medalist), MD (Med.), RCGP (U.K.)
 Reg. No. 11671

Signature with Stamp of Medical Examiner



CITI MULTI SPECIALITY HOSPITAL

MIG -215 216, Gautam Nagar, Govindpura, Bhopal-462023 (M.P.)
Phone No. : 0755 - 4250134
Mobile No. : 7771008660, 8319214664, 9303135719



Jeevan Mahawar
45Y / M

Date: 14/08/24

OLC

VA $\left\{ \begin{array}{l} \text{R.E} - \text{NAD} \\ \text{L.E} - \text{NAD} \end{array} \right.$

- No colour blindness in any eye.
- No watery discharge in any eye.
- Have Myopia in both the eyes.
- Have Presbyopia in both the eyes.



Right eye

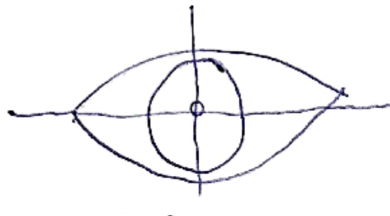

Left eye.

[Signature]
14/8/24

Empanelled with : State Government, M.P. Police, ESIC, HPCL, Punjab National Bank, Indian Bank
Food Corporation of India, Ayushman Bharat



CITI MULTI SPECIALITY HOSPITAL

MIG -215 216, Gautam Nagar, Govindpura, Bhopal-462023 (M.P.)
Phone No. : 0755 - 4250134
Mobile No. : 7771008660, 9319214664, 9303135719



Patient Name :	MR JEEVAN MAHAWAR	Age /sex :	45 Y/M
Referred .By:	INS	Date	14.08.2024

X-RAY CHEST PA VIEW

- Bilateral Lungs Fields Appear Clear .
- Bilateral Hilar Shadows Appear Clear .
- Bilateral CP Angles Appear Clear .
- Both The Domes of Diaphragm Appear normal in Shape and position .
- Visualized bony cage and soft tissue appear normal .

IMPRESSION

- Bilateral Lungs Fields Appear Clear .

NO Significant Abnormality Seen.

- Bilateral Hilar Shadows Appear Clear .

- Bilateral CP Angles Appear Clear .

- Both The Domes of Diaphragm Appear normal in Shape and position .

DR. BASHANIA PRINALBEN

MD RADIODIAGNOSIS

CONSULTANT RADIOLOGIST

Empanelled with : State Government, M.P. Police, ESIC, HPCL, Punjab National Bank, Indian Bank
Food Corporation of India, Ayushman Bharat

RT

PA

14.08.024

Name: MR JEEVAN MAHAWAR 45 Y/M

Sex: M



ID: 20220814141056 Name: Mr. Jeevan ZSml/s 0.5-SSHz AC: 50Hz 10mm/mv

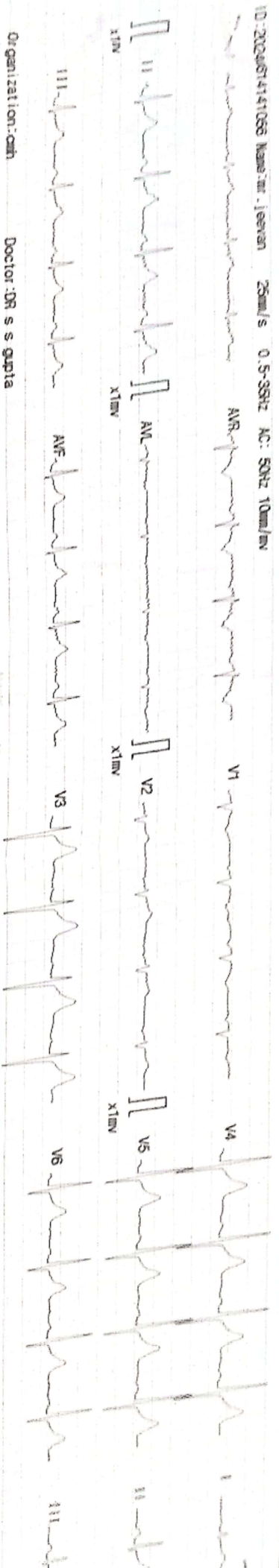

Organization: cmh

Doctor: DR. S. S. Gupta

Amv 66



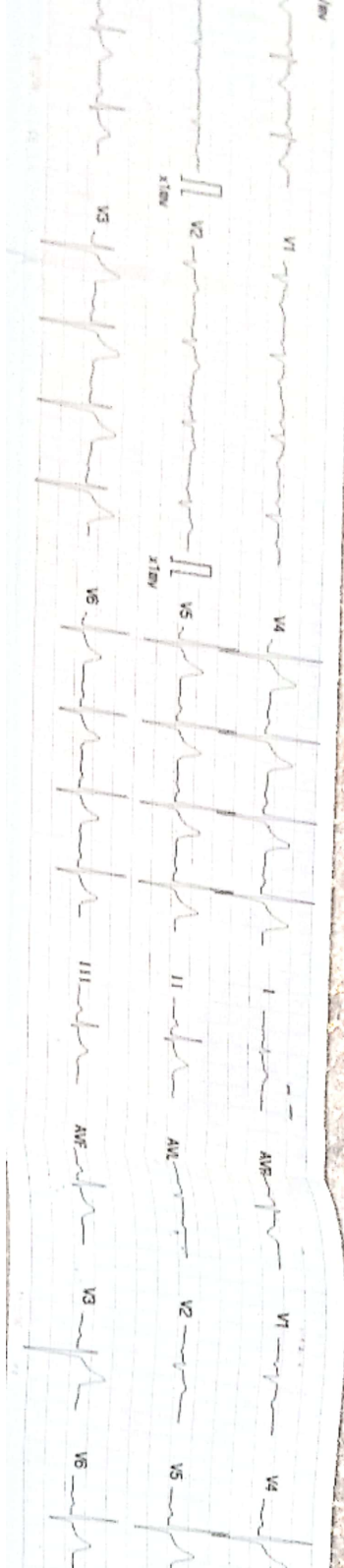

ID : 20240814141056
 Name : dr. Ieovan
 Sex : Male
 Age : 45
 HR : 74 bpm
 R-R : 780 ms
 P-R : 168 ms
 QRS : 94 ms
 QT/QTc : 386/431 ms
 P/QRST/T : 73/ 77/ 71 ms
 RV5-SV1 : 1.383/-0.310 mV
 RV5-SV1 : 1.063 mV
 QTcF : 0.494

001: Sinus Rhythm
 171: Normal ECG
 179: SABYASACI GUMI
 180: 15/08/24
 181: 15/08/24
 182: 15/08/24
 183: 15/08/24
 184: 15/08/24
 185: 15/08/24
 186: 15/08/24
 187: 15/08/24
 188: 15/08/24
 189: 15/08/24
 190: 15/08/24
 191: 15/08/24
 192: 15/08/24
 193: 15/08/24
 194: 15/08/24
 195: 15/08/24
 196: 15/08/24
 197: 15/08/24
 198: 15/08/24
 199: 15/08/24
 200: 15/08/24

08-14-2024 14:11:16
 Reference Report
 Coallifree by:



GPS Map Camera

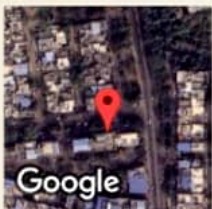

Bhopal, Madhya Pradesh, India

M216, Gautam Nagar, Housing Board Colony, Bhopal, Madhya Pradesh 462024, India

Lat 23.235006°

Long 77.441114°

14/08/24 11:04 AM GMT +05:30



Scanned with OKEN Scanner