



NABL & ISO 9001 : 2008 Certified  
Wellness . Diagnostics  
A Unit of Gian Life Care Limited



7/216 (6), Swaroop Nagar  
(In Front of L.L.R. Hospital), Kanpur  
Mob. : 8808051576  
E-mail : reportsgpx@gmail.com  
arunguptagpx@gmail.com

Gian Pathology and X-Ray

Pathology . Radiology

Gian Life Line - Health Checkup

Lab No. : 012312230030 Reg No/BarcodeNo : 700642/01587393  
Patient Name : Mr.VIJAY PRATAP SINGH Reg. Date : 23/Dec/2023 11:02AM  
Age/Sex : 47 Y / Male Sample Taken Date : 23/Dec/2023 11:27AM  
Client Code/Name : MEDIWHEEL FULL BODY Report Date : 23/Dec/2023 12:05PM  
Referred By Doctor : Dr. BANK OF BARODA

BIOCHEMISTRY

MEDIWHEEL MALE ABOVE 40

Test Name	Result	Unit	Biological Ref.Interval
<b>Blood Sugar (Fasting)</b>			
Blood Sugar Fasting Hexokinase	92	mg/dl	70 - 100
Sample Type:Plasma			
<b>GAMMA GT/GGT</b>			
GAMMA GT / GGT	22.7	IU/l	12 - 64
*Not in NABL Scope*			
Sample Type:Serum			
<b>BUN / BLOOD UREA NITROGEN</b>			
BLOOD UREA NITROGEN Urease	15	mg/dl	8.9 - 20.6
Sample Type:Serum			
<b>CREATININE SERUM</b>			
CREATININE, Serum Kinetic Alkaline Picrate	1.50	mg/dl	0.70 - 1.30
Sample Type:Serum			
<b>URIC ACID</b>			
URIC ACID, Serum Uricase	5.1	mg/dl	3.7 - 7.7
Sample Type:Serum			



*A Gupta*

Dr. Arun Kumar Gupta  
M.D. Chief Pathologist  
(Reg No. 34930)



NABL & ISO 9001 : 2008 Certified  
**Wellness . Diagnostics**  
 A Unit of Gian Life Care Limited



7/216 (6), Swaroop Nagar  
 (In Front of L.L.R. Hospital), Kanpur  
 Mob. : 8808051576  
 E-mail : reportsgpx@gmail.com  
 arunguptagpx@gmail.com

Gian Pathology and X-Ray

Pathology . Radiology

Gian Life Line - Health Checkup

Lab No. : **012312230030** Reg No/BarcodeNo : 700642/01587393  
 Patient Name : **Mr.VIJAY PRATAP SINGH** Reg. Date : 23/Dec/2023 11:02AM  
 Age/Sex : 47 Y / Male Sample Taken Date : 23/Dec/2023 11:27AM  
 Client Code/Name : **MEDIWHEEL FULL BODY** Report Date : 23/Dec/2023 12:05PM  
**CHECKUP**  
 Referred By Doctor : Dr. BANK OF BARODA

**BIOCHEMISTRY**

**MEDIWHEEL MALE ABOVE 40**

Test Name	Result	Unit	Biological Ref.Interval
<b>LFT/LIVER FUNCTION TESTS</b>			
BILIRUBIN TOTAL Diazonium Salt	0.89	mg/dl	0.20 - 1.20
BILIRUBIN DIRECT Diazo Reaction	0.35	mg/dl	0.0 - 0.5
BILIRUBIN INDIRECT Calculated	0.54	mg/dl	0.10 - 1.1
SGOT /AST Enzymatic (NADH(Without P-5-P))	<b>48</b>	U/L	5 - 34
SGPT /ALT Enzymatic (NADH(Without P-5-P))	<b>58</b>	U/L	0.0 - 55
Alk. Phosphatase, Serum PNPP AMP Kinetic	67	U/L	40 - 150
PROTEIN TOTAL Biuret	7.4	g/dl	6.4 - 8.3
ALBUMIN BCG	4.4	g/dl	3.5 - 5.0
GLOBULIN Calculated	3	g/dl	2.3 - 3.5
A/G RATIO Calculated	<b>1.47</b>	Ratio	1.5 - 2.5

Sample Type:Serum



*A Gupta*

**Dr. Arun Kumar Gupta**  
 M.D. Chief Pathologist  
 (Reg No. 34930)



NABL & ISO 9001 : 2008 Certified  
Wellness . Diagnostics  
A Unit of Gian Life Care Limited



7/216 (6), Swaroop Nagar  
(In Front of L.L.R. Hospital), Kanpur  
Mob. : 8808051576  
E-mail : reportsgpx@gmail.com  
arunguptagpx@gmail.com

Gian Pathology and X-Ray

Pathology . Radiology

Gian Life Line - Health Checkup

Lab No. : 012312230030 Reg No/BarcodeNo : 700642/01587393  
Patient Name : Mr.VIJAY PRATAP SINGH Reg. Date : 23/Dec/2023 11:02AM  
Age/Sex : 47 Y / Male Sample Taken Date : 23/Dec/2023 11:27AM  
Client Code/Name : MEDIWHEEL FULL BODY Report Date : 23/Dec/2023 12:05PM  
Referred By Doctor : Dr. BANK OF BARODA

BIOCHEMISTRY

MEDIWHEEL MALE ABOVE 40

Test Name	Result	Unit	Biological Ref.Interval
<b>Lipid Profile</b>			
CHOLESTEROL TOTAL Enzymetic	207	mg/dl	Desirable: <200 Boderline High: 200 – 239 High : ≥240
TRIGLYCERIDES GPO	148	mg/dl	Normal <150 Boderline High: 150 – 199 High : 200 – 499 Very High: ≥500
HDL CHOLESTEROL Accelerator Selective Detergent	36	mg/dl	40 - 60
LDL CHOLESTEROL Calculated	141.4	mg/dl	70 - 130
VLDL CALCULATED Calculated	29.6	mg/dl	13 - 36
CHOL/ HDL RATIO Calculated	5.75	Ratio	Less than 4.0
LDL / HDL RATIO	3.93		

Ratio of LDL to HDL

Risk	Men	Women
Very low (1/2 average)	1	1.5
Average risk	3.6	3.2
Moderate risk (2x average)	6.3	5.0
High risk (3x risk)	8	6.1

HDL levels have an inverse relationship with coronary heart disease. The ability of HDL to predict the development of coronary atherosclerosis has been estimated to be four times greater than LDL and eight times greater than TC. Treatment is recommended for those with a HDL level below 40 mg/dL. An HDL of 60 mg/dL is considered protection against heart disease.

Preparation:

Blood should be collected after a 12-hour fast (no food or drink, except water). For the most accurate results, wait at least 2 months after a heart attack, surgery, infection, injury or pregnancy to check Lipid Profile.

Sample Type:Serum



*A Gupta*

Dr. Arun Kumar Gupta  
M.D. Chief Pathologist  
(Reg No. 34930)



NABL & ISO 9001 : 2008 Certified  
**Wellness . Diagnostics**  
 A Unit of Gian Life Care Limited



7/216 (6), Swaroop Nagar  
 (In Front of L.L.R. Hospital), Kanpur  
 Mob. : 8808051576  
 E-mail : reportsgpx@gmail.com  
 arunguptagpx@gmail.com

Gian Pathology and X-Ray

Pathology . Radiology

Gian Life Line - Health Checkup

Lab No.	: 012312230030	Reg No/BarcodeNo	: 700642/01587393
Patient Name	: Mr.VIJAY PRATAP SINGH	Reg. Date	: 23/Dec/2023 11:02AM
Age/Sex	: 47 Y / Male	Sample Taken Date	: 23/Dec/2023 11:27AM
Client Code/Name	: <b>MEDIWHEEL FULL BODY CHECKUP</b>	Report Date	: 23/Dec/2023 12:05PM
Referred By Doctor	: Dr. BANK OF BARODA		

**BIOCHEMISTRY**

**MEDIWHEEL MALE ABOVE 40**

Test Name	Result	Unit	Biological Ref.Interval
<b>BUN/CREATININE RATIO</b>			
BLOOD UREA NITROGEN Urease	15	mg/dl	8.9 - 20.6
CREATININE, Serum Kinetic Alkaline Picrate	<b>1.50</b>	mg/dl	0.70 - 1.30
Ratio	10	mg/dl	5 - 20

Sample Type:Serum



*A Gupta*

**Dr. Arun Kumar Gupta**  
 M.D. Chief Pathologist  
 (Reg No. 34930)



**NABL & ISO 9001 : 2008 Certified**  
**Wellness . Diagnostics**  
 A Unit of Gian Life Care Limited



7/216 (6), Swaroop Nagar  
 (In Front of L.L.R. Hospital), Kanpur  
 Mob. : 8808051576  
 E-mail : reportsgpx@gmail.com  
 arunguptagpx@gmail.com

Gian Pathology and X-Ray

Pathology . Radiology

Gian Life Line - Health Checkup

Lab No. : **012312230030** Reg No/BarcodeNo : 700642/01587393  
 Patient Name : **Mr.VIJAY PRATAP SINGH** Reg. Date : 23/Dec/2023 11:02AM  
 Age/Sex : 47 Y / Male Sample Taken Date : 23/Dec/2023 11:26AM  
 Client Code/Name : **MEDIWHEEL FULL BODY** Report Date : 23/Dec/2023 01:21PM  
 Referred By Doctor : **Dr. BANK OF BARODA**

**CLINICAL PATHOLOGY**

**MEDIWHEEL MALE ABOVE 40**

Test Name	Result	Unit	Biological Ref.Interval
-----------	--------	------	-------------------------

**MEDIWHEEL MALE ABOVE 40**

**URINE SUGAR (F)**

URINE SUGAR (F) NIL

(\*Not in NABL Scope\*)

**URINE ROUTINE EXAMINATION**

**Method -Dipstick And Microscopy**

**PHYSICAL EXAMINATION**

COLOUR	STRAW		
SPECIFIC GRAVITY (Based on pka change)	1.010		1.001-1.030
pH ( methylred/Bromothymol blue method )	7.0		4.6 - 8.0
TURBIDITY	ABSENT		
Deposit (UR)	ABSENT		

**Chemical**

PROTEIN	PRESENT (+)		Nil
Dipstick/Tetra bromophenol blue/ Heat & Acid Test method).			
GLUCOSE (Oxidase Peroxidase method)	NIL		Nil
KETONE (Nitroprusside Method)	NEGATIVE		Nil
BILL PIGMENT (Diazo Method)	NEGATIVE		Negative
UROBILINOGEN (Ehrlich reaction)	NEGATIVE		Normal
Nitrite (Based on presence of bacteria )	NEGATIVE		Negative
Leucocyte Esterase (Esterase Diazonium Method)	NEGATIVE		Negative
BLOOD	PRESENT		Negative

**After Centrifugation at 2500 R.P.M. For 5 Minutes**

**MICROSCOPIC EXAMINATION**

RBC (Microscopic)	2-4 (FRESH+CRENATED)	/ HPF	
PUS CELLS (Microscopic)	0-1	Per HPF	0 - 5 WBC/hpf
EPITHELIAL CELLS (Microscopic)	0-1	/hpf	Nil
CASTS (Microscopic)	NIL	Per LPF	0-0
CRYSTALS (Microscopic)	NIL		
Amorphous Material (Microscopic)	Nil	Per HPF	Nil
BACTERIA (Microscopic)	NIL	Per HPF	0-0



*A Gupta*

**Dr. Arun Kumar Gupta**  
 M.D. Chief Pathologist  
 (Reg No. 34930)



NABL & ISO 9001 : 2008 Certified  
Wellness . Diagnostics  
A Unit of Gian Life Care Limited



7/216 (6), Swaroop Nagar  
(In Front of L.L.R. Hospital), Kanpur  
Mob. : 8808051576  
E-mail : reportsgpx@gmail.com  
arunguptagpx@gmail.com

Gian Pathology and X-Ray

Pathology . Radiology

Gian Life Line - Health Checkup

Lab No. : 012312230030 Reg No/BarcodeNo : 700642/01587393  
Patient Name : Mr.VIJAY PRATAP SINGH Reg. Date : 23/Dec/2023 11:02AM  
Age/Sex : 47 Y / Male Sample Taken Date : 23/Dec/2023 11:26AM  
Client Code/Name : MEDIWHEEL FULL BODY Report Date : 23/Dec/2023 11:40AM  
Referred By Doctor : Dr. BANK OF BARODA

HAEMATOLOGY

MEDIWHEEL MALE ABOVE 40

Test Name	Result	Unit	Biological Ref.Interval
<b>MEDIWHEEL MALE ABOVE 40</b>			
<b>CBC / COMPLETE BLOOD COUNT</b>			
HEMOGLOBIN (Hb) Photometry Cyanide Free	14.40	g/dl	13.5-17.5
TLC Impedence	6820	/cumm	4000-11000
<b>DLC (%)</b>			
NEUTROPHIL DHSS/Microscopic	67	%	40-80
LYMPHOCYTE DHSS/Microscopic	19	%	24-44
EOSINOPHIL DHSS/Microscopic	4	%	01-06
MONOCYTE DHSS/Microscopic	10	%	3-6
Platelet Impedance/Microscopic	147	10 <sup>3</sup> /μL	140 - 440
RBC COUNT Impedance	4.56	10 <sup>6</sup> /μL	4.5 - 5.5
PCV (HCT) Numeric Integration	41.6	%	41-53
MCV Calculated	91.2	fL	83-91
MCH Calculated	31.6	pg	26-34
MCHC Calculated	34.6	g/dL	31-37
RDW-CV Calculated	14.0	%	11.6 - 14.0
MPV	14.1	fL	8 - 12
IG	0.1	%	0 - 0.5
ABSOLUTE LEUCOCYTE COUNT	1.22		
ABSOLUTE NEUTROPHIL COUNT DHSS/Calculated	4.57	10 <sup>3</sup> /μL	2.00-7.00
ABSOLUTE LYMPHOCYTE COUNT DHSS/Calculated	1.3	10 <sup>3</sup> /μL	1.0-3.0
ABSOLUTE MONOCYTE COUNT DHSS/Calculated	0.68	10 <sup>3</sup> /μL	0.20-1.0
ABSOLUTE EOSINOPHIL COUNT DHSS/Calculated	0.27	10 <sup>3</sup> /μL	0.02 - 0.50
N/L Ratio	3.52	Ratio	Normal:1-3,Mildly High: 4-6,Moderately High:7-9 Severly High: >9.0



*A Gupta*

Dr. Arun Kumar Gupta  
M.D. Chief Pathologist  
(Reg No. 34930)



NABL & ISO 9001 : 2008 Certified  
**Wellness . Diagnostics**  
 A Unit of Gian Life Care Limited



7/216 (6), Swaroop Nagar  
 (In Front of L.L.R. Hospital), Kanpur  
 Mob. : 8808051576  
 E-mail : reportsgpx@gmail.com  
 arunguptagpx@gmail.com

Gian Pathology and X-Ray

Pathology . Radiology

Gian Life Line - Health Checkup

Lab No.	: 012312230030	Reg No/BarcodeNo	: 700642/01587393
Patient Name	: Mr.VIJAY PRATAP SINGH	Reg. Date	: 23/Dec/2023 11:02AM
Age/Sex	: 47 Y / Male	Sample Taken Date	: 23/Dec/2023 11:26AM
Client Code/Name	: MEDIWHEEL FULL BODY CHECKUP	Report Date	: 23/Dec/2023 05:47PM
Referred By Doctor	: Dr. BANK OF BARODA		

**HAEMATOLOGY**

**MEDIWHEEL MALE ABOVE 40**

Test Name	Result	Unit	Biological Ref.Interval
-----------	--------	------	-------------------------

**MEDIWHEEL MALE ABOVE 40**

**ESR WESTERGREN (Automated)**

ESR WESTERGREN ( Automated) WESTERGREN	8	m m	0 - 14
---	---	-----	--------

**\*Not in NABL Scope\***

**Sample Type:EDTA Blood**

**ABO Rh / BLOOD GROUP Tube Agglutination (FORWARD & REVERSE Method)**

**BLOOD GROUP / ABO-RH**

ABO	AB
Reverse & Forward	
Rh	POSITIVE
Reverse & Forward	

**Sample Type:EDTA Blood**



*A Gupta*

**Dr. Arun Kumar Gupta**  
 M.D. Chief Pathologist  
 (Reg No. 34930)





NABL & ISO 9001 : 2008 Certified  
Wellness . Diagnostics  
A Unit of Gian Life Care Limited



7/216 (6), Swaroop Nagar  
(In Front of L.L.R. Hospital), Kanpur  
Mob. : 8808051576  
E-mail : reportsgpx@gmail.com  
arunguptagpx@gmail.com

Gian Pathology and X-Ray

Pathology . Radiology

Gian Life Line - Health Checkup

Lab No. : 012312230030 Reg No/BarcodeNo : 700642/01587393  
Patient Name : Mr.VIJAY PRATAP SINGH Reg. Date : 23/Dec/2023 11:02AM  
Age/Sex : 47 Y / Male Sample Taken Date : 23/Dec/2023 11:26AM  
Client Code/Name : MEDIWHEEL FULL BODY Report Date : 23/Dec/2023 05:47PM  
Referred By Doctor : Dr. BANK OF BARODA

HAEMATOLOGY

MEDIWHEEL MALE ABOVE 40

Test Name	Result	Unit	Biological Ref.Interval
<b>HbA1C/GLYCATED HEMOGLOBIN/GHB</b>			
HBA1C/GLYCATED HEMOGLOBIN	5.7	%	
Average of Glucose Level	116.89	mg/dl	

Test is done by HPLC method (Gold Standard) D-10 Analyzer.

Expected Values :-

Test	Normal Range	
HbA1c	Non Diabetic:	4.0% - 6.0%
	Good Control:	6.1% - 8.0%
	Poor Control:	8.1% - 9.0 %
	Unsatisfactory:	> 9 %

To convert an A1c to the new average mean blood glucose, use this formula:  
 $eAG(mg/dl) = (28.7 \times HbA1c) - 46.7$

\*Not in NABL Scope\*

Sample Type:EDTA Blood



*A Gupta*

Dr. Arun Kumar Gupta  
M.D. Chief Pathologist  
(Reg No. 34930)



NABL & ISO 9001 : 2008 Certified  
**Wellness . Diagnostics**  
 A Unit of Gian Life Care Limited



7/216 (6), Swaroop Nagar  
 (In Front of L.L.R. Hospital), Kanpur  
 Mob. : 8808051576  
 E-mail : reportsgpx@gmail.com  
 arunguptagpx@gmail.com

Gian Pathology and X-Ray

Pathology . Radiology

Gian Life Line - Health Checkup

Lab No.	: 012312230030	Reg No/BarcodeNo	: 700642/01587393
Patient Name	: Mr.VIJAY PRATAP SINGH	Reg. Date	: 23/Dec/2023 11:02AM
Age/Sex	: 47 Y / Male	Sample Taken Date	: 23/Dec/2023 11:27AM
Client Code/Name	: MEDIWHEEL FULL BODY CHECKUP	Report Date	: 23/Dec/2023 02:20PM
Referred By Doctor	: Dr. BANK OF BARODA		

IMMUNOASSAY

MEDIWHEEL MALE ABOVE 40

Test Name	Result	Unit	Biological Ref.Interval
-----------	--------	------	-------------------------

MEDIWHEEL MALE ABOVE 40

**T3 / TRIDOTHYRONINE TOTAL**

T3 TOTAL CMIA	0.94	ng/mL	0.35 - 1.93
------------------	------	-------	-------------

Sample Type:Serum

**T4 / THYROXIN TOTAL**

T4 TOTAL CMIA	7.25	µg/dl	4.50 - 10.9
------------------	------	-------	-------------

*Increased levels are seen in graves disease cancer of thyroid as symptoms of hyperthyroidism.Low levels are seen in hypothyroidism whose symptoms are myoxyedema hashmito disease and pituitary disorders*



*A Gupta*

**Dr. Arun Kumar Gupta**  
 M.D. Chief Pathologist  
 (Reg No. 34930)



NABL & ISO 9001 : 2008 Certified  
Wellness . Diagnostics  
A Unit of Gian Life Care Limited



7/216 (6), Swaroop Nagar  
(In Front of L.L.R. Hospital), Kanpur  
Mob. : 8808051576  
E-mail : reportsgpx@gmail.com  
arunguptagpx@gmail.com

Gian Pathology and X-Ray

Pathology . Radiology

Gian Life Line - Health Checkup

Lab No. : 012312230030 Reg No/BarcodeNo : 700642/01587393  
Patient Name : Mr.VIJAY PRATAP SINGH Reg. Date : 23/Dec/2023 11:02AM  
Age/Sex : 47 Y / Male Sample Taken Date : 23/Dec/2023 11:27AM  
Client Code/Name : MEDIWHEEL FULL BODY Report Date : 23/Dec/2023 02:20PM  
Referred By Doctor : Dr. BANK OF BARODA

IMMUNOASSAY

MEDIWHEEL MALE ABOVE 40

Test Name	Result	Unit	Biological Ref.Interval
-----------	--------	------	-------------------------

MEDIWHEEL MALE ABOVE 40

**TSH (Thyroid Stimulating Hormone)**

TSH (ECLIA) CMIA	2.47	µIU/ml	0.35 - 5.50
---------------------	------	--------	-------------

NOTE:

Guidelines for interpretation of abnormal thyroid function test.

TSH	T4/FT4	T3/FT3	Interpretation
High	Normal Normal	Mild(subclinical)	Hypothyroidism.
High	Low	Low/Normal	Hypothyroidism
Low	Normal Normal	Mild (subclinical)	Hyperthyroidism.
Low	High/Normal	High/Normal	Hyperthyroidism
Low	Low/Normal	Low/Normal	Rare pituitary(secondary)Hypothyroidism

Sample Type:Serum

**PSA/PROSTATE SPECIFIC ANTGEN TOTAL**

PSA TOTAL CMIA	0.52	ng/ml	0.00 - 4.00
-------------------	------	-------	-------------

Note:

Normal PSA does not exclude Prostatic Carcinoma.

DISTRIBUTION OF PSA VALUES IN BPH AND PROSTATE CARCINOMA

PSA BPH CARCINOMA

0-4 ng/mL 74 % 7%

4-10ng/mL 20% 17%

> 10ng/mL 6% 76%

\*Not in NABL scope

Sample Type:Serum



*A Gupta*

Dr. Arun Kumar Gupta  
M.D. Chief Pathologist  
(Reg No. 34930)



NABL & ISO 9001 : 2008 Certified  
**Wellness . Diagnostics**  
 A Unit of Gian Life Care Limited



7/216 (6), Swaroop Nagar  
 (In Front of L.L.R. Hospital), Kanpur  
 Mob. : 8808051576  
 E-mail : reportsgpx@gmail.com  
 arunguptagpx@gmail.com

Gian Pathology and X-Ray

Pathology . Radiology

Gian Life Line - Health Checkup

Lab No.	: 012312230030	Reg No/BarcodeNo	: 700642/01587393
Patient Name	: Mr.VIJAY PRATAP SINGH	Reg. Date	: 23/Dec/2023 11:02AM
Age/Sex	: 47 Y / Male	Sample Taken Date	: 23/Dec/2023 11:02AM
Client Code/Name	: <b>MEDIWHEEL FULL BODY CHECKUP</b>	Report Date	: 23/Dec/2023 04:16PM
Referred By Doctor	: Dr. BANK OF BARODA		

**X-RAY**

**MEDIWHEEL MALE ABOVE 40**

**MEDIWHEEL MALE ABOVE 40**

**X RAY CHEST PA VIEW**

DIAPHRAGMS ARE NORMAL.  
 COSTOPHRENIC ANGLES ARE CLEAR.  
 CARDIAC SHADOW IS NORMAL.  
**HILAR SHADOWS ARE HEAVY.**  
**ACCENTUATED MARKINGS SEEN.**  
 NO PARENCHYMAL LESION NOTED.  
 ACTIVE DISEASE OF LUNGS OR PLEURA IS NOT INDICATED.

**DR. S. KHURANA**  
**M.B.B.S.,D.M.R.E.**

\*\*\* End Of Report \*\*\*





Stage	Time	Duration	Belt Speed (mph)	Elevation	METs	Rate	BP	RPP	PVC	Comments
Supine	00:44	0:01	00.0	00.0	01.0	92	124/84	114	00	
Standing	01:03	0:01	00.0	00.0	01.0	81	124/84	100	00	
HV	01:17	0:01	00.0	00.0	01.0	094	124/84	116	00	
ExStart	01:27	0:01	00.0	00.0	01.0	099	124/84	122	00	
BRUCE Stage 1	04:27	3:00	01.7	10.0	04.7	144	134/88	192	20	
PeakEx	07:17	2:50	02.5	12.0	07.0	162	144/90	233	14	
Recovery	08:16	1:00	00.0	00.0	01.0	153	138/88	211	01	
Recovery	09:16	2:00	00.0	00.0	01.0	130	134/86	174	00	
Recovery	10:20	3:03	00.0	00.0	01.0	115	134/86	172	00	

**Findings :**

Exercise Time : 05:51  
 Max HR Attained : 162 bpm 94% of Target 173  
 Max BP Attained : 144/90  
 Max WorkLoad Attained : 7 Fair response to induced stress  
 Max ST Dep Lead & Value : V5 & -1.9 mm  
 Duke Treadmill Score : 08.4  
 Test Objective : For Testing  
 History : Nil  
 Test End Reasons : Fatigue

Doctor : DR. KUSH KUMAR TYAGI D.M.



**Report :**

Sample Name: Stress Test Graded Exercise Treadmill  
Description: .

INDICATIONS: R/O CAD.

PROCEDURE DONE: Graded exercise treadmill stress test.

STRESS ECG RESULTS:

FAIR EXERCISE TOLERANCE, ADEQUATE B.P. RESPONSE, THR 93% ACHIEVED,  
NO CHEST PAIN / DYSPNOEA, NO SIGNIFICANT ST-T CHANGES DURING EXERCISE  
AND RECOVERY. NO ARRHYTHAEMIA.

\*\*\*\*\*

TEST IS NEGATIVE FOR STRESS INDUCED REVERSIBLE MYOCARDIAL ISCHEMIA.

**Doctor : DR. KUSH KUMAR TYAGI D.M.**



263 (700642) / VIJAY PRATAP SINGH / 47 Yrs / M

Date: 23-Dec-2023 11:36:06 AM METS: 1.0/ 92 bpm 53% of THR BP: 124/84 mmHg Raw ECG/ BLC On/ Notch On/ HF 0.05 Hz/LF 100 Hz

ExTime: 00:42 0.0 mph, 0.0%

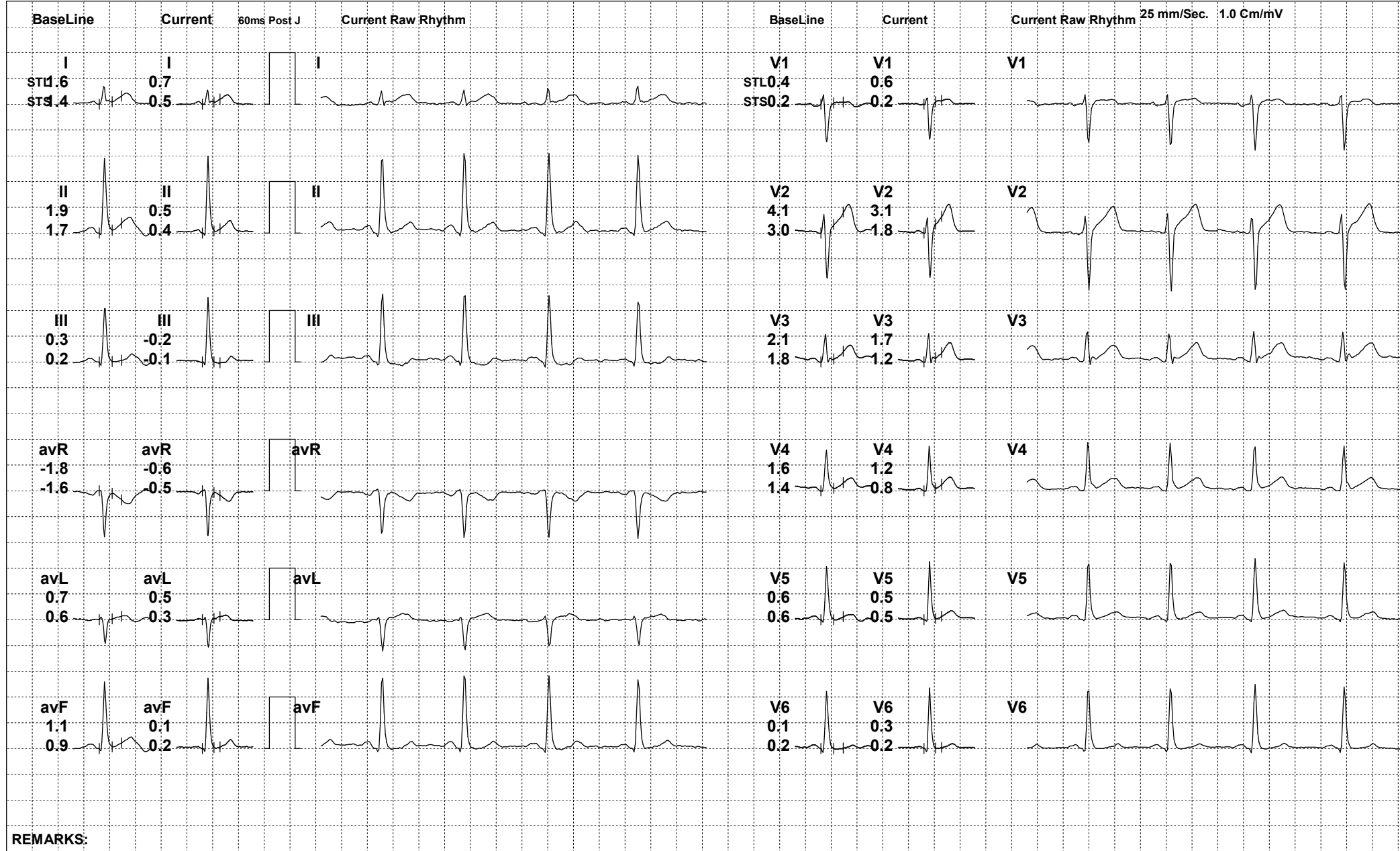

REMARKS:



263 (700642) / VIJAY PRATAP SINGH / 47 Yrs / M

Date: 23-Dec-2023 11:36:06 AM METS: 1.0/ 81 bpm 46% of THR BP: 124/84 mmHg Raw ECG/ BLC On/ Notch On/ HF 0.05 Hz/LF 100 Hz

ExTime: 01:01 0.0 mph, 0.0%

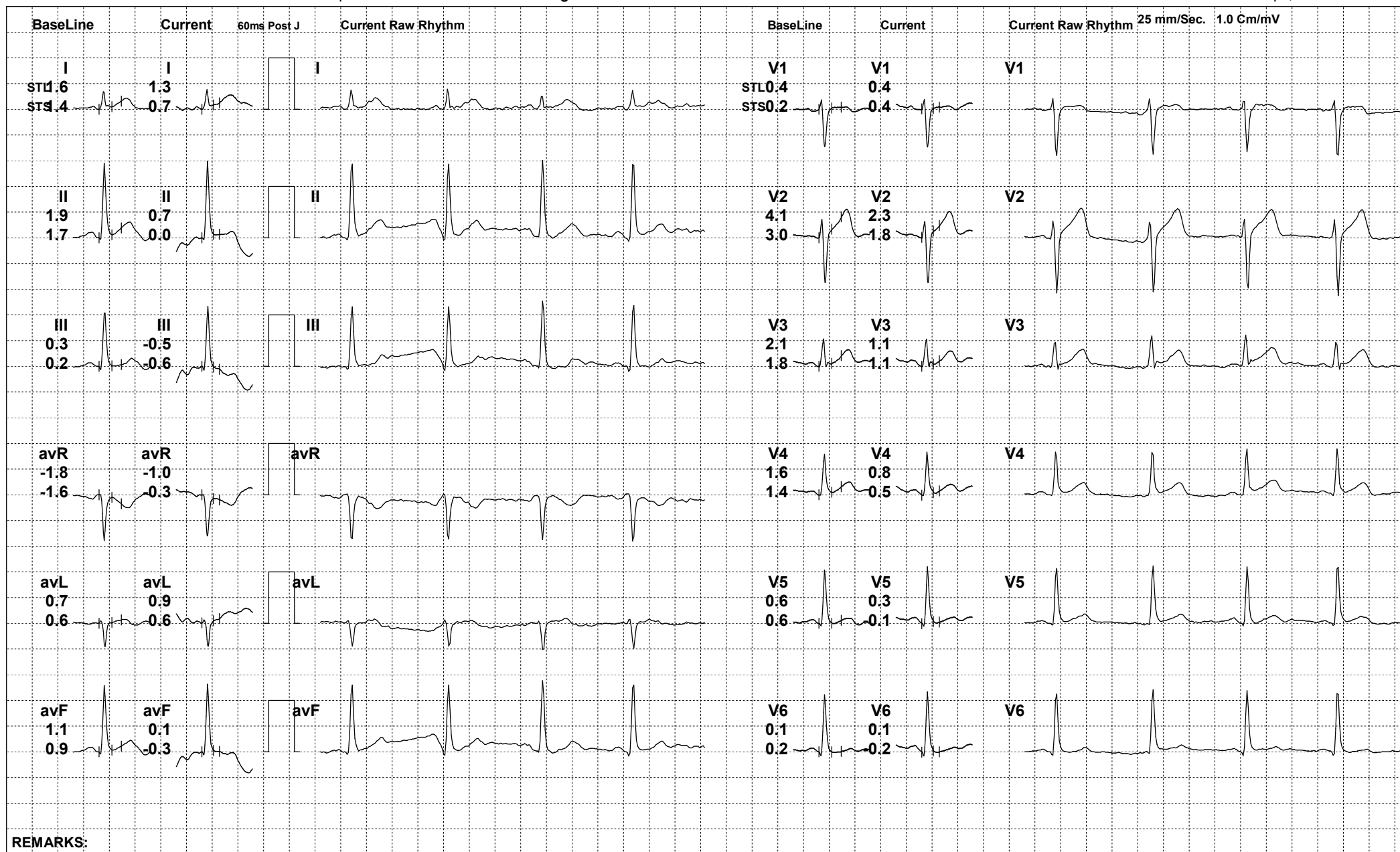



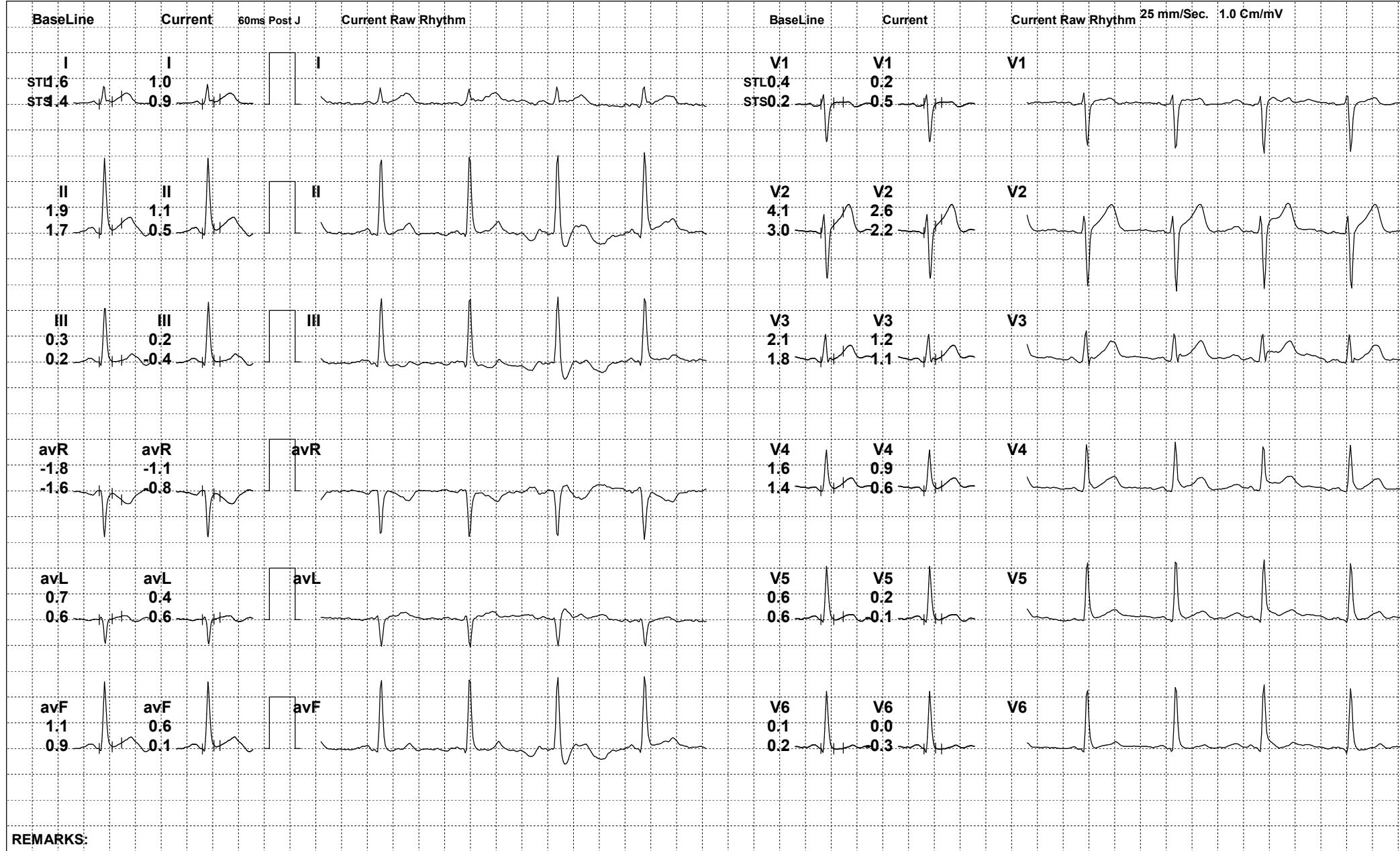

REMARKS:

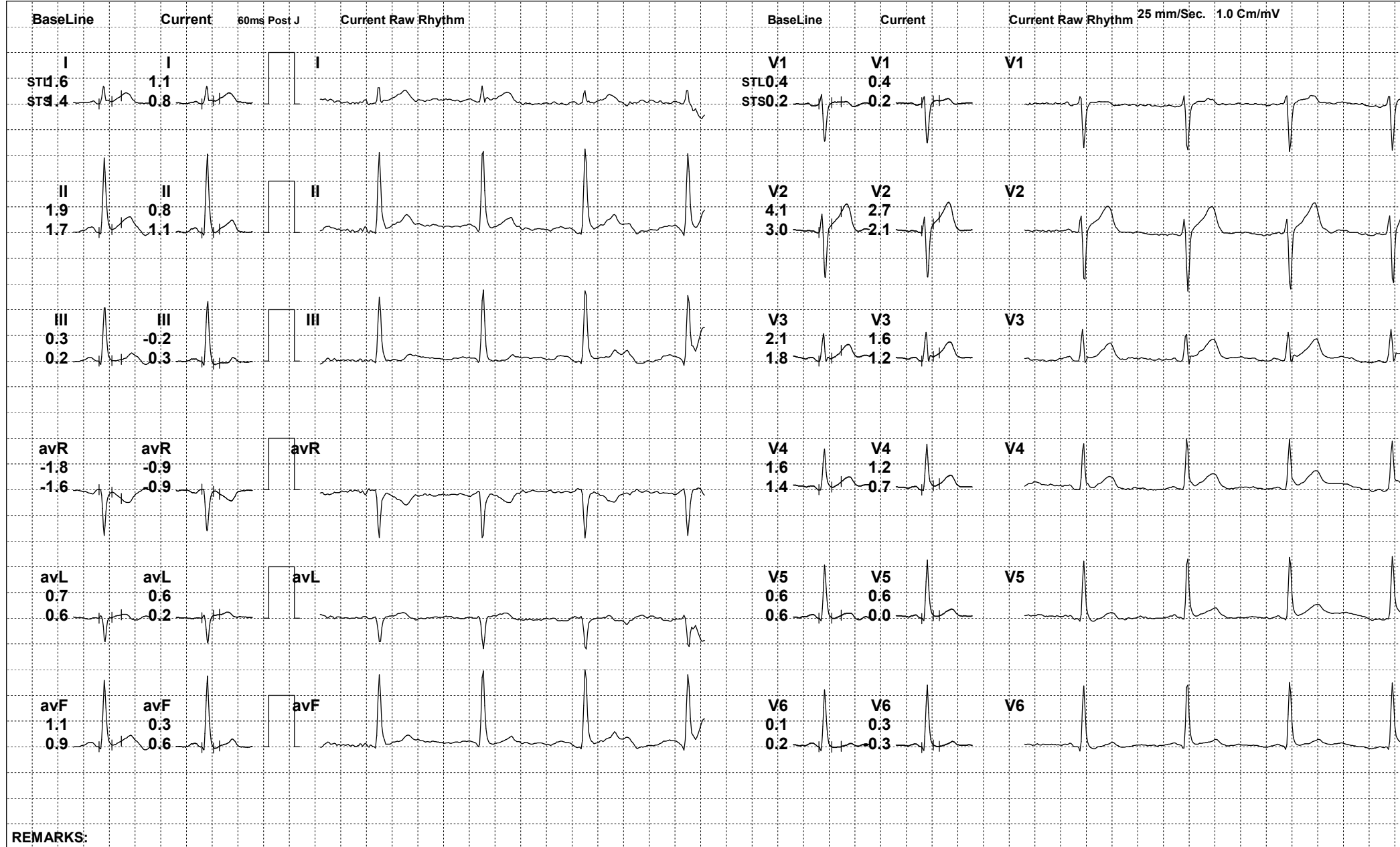



263 (700642) / VIJAY PRATAP SINGH / 47 Yrs / M

Date: 23-Dec-2023 11:36:06 AM METS: 4.7/ 138 bpm 79% of THR BP: 134/88 mmHg Raw ECG/ BLC On/ Notch On/ HF 0.05 Hz/LF 100 Hz

ExTime: 03:00 1.7 mph, 10.0%

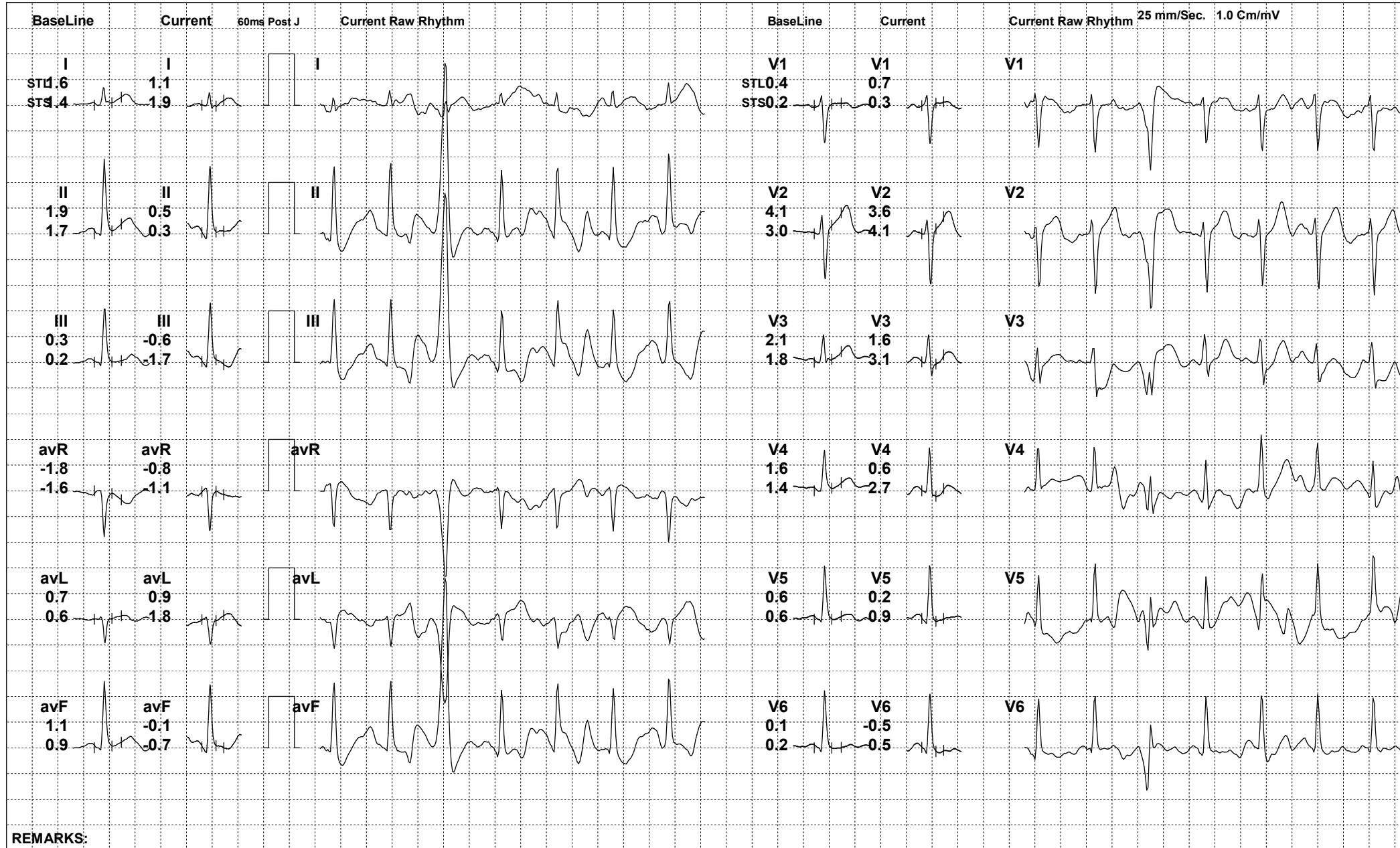

REMARKS:



263 (700642) / VIJAY PRATAP SINGH / 47 Yrs / M

Date: 23-Dec-2023 11:36:06 AM METS: 7.0/ 151 bpm 87% of THR BP: 144/90 mmHg Raw ECG/ BLC On/ Notch On/ HF 0.05 Hz/LF 100 Hz

ExTime: 05:50 2.5 mph, 12.0%

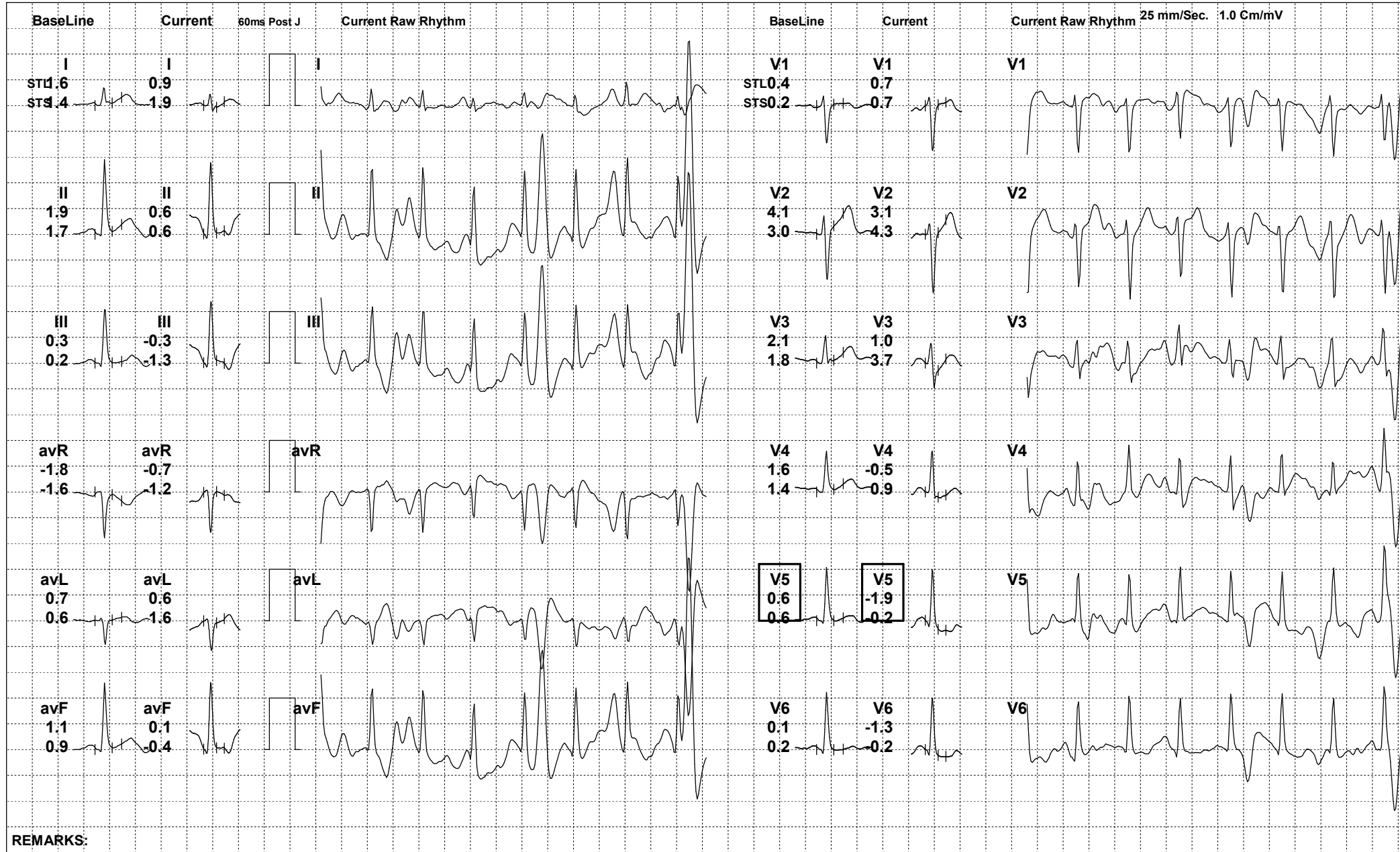

REMARKS:



263 (700642) / VIJAY PRATAP SINGH / 47 Yrs / M

Date: 23-Dec-2023 11:36:06 AM METS: 1.0/ 126 bpm 72% of THR BP: 138/88 mmHg Raw ECG/ BLC On/ Notch On/ HF 0.05 Hz/LF 100 Hz

ExTime: 05:51 0.0 mph, 0.0%

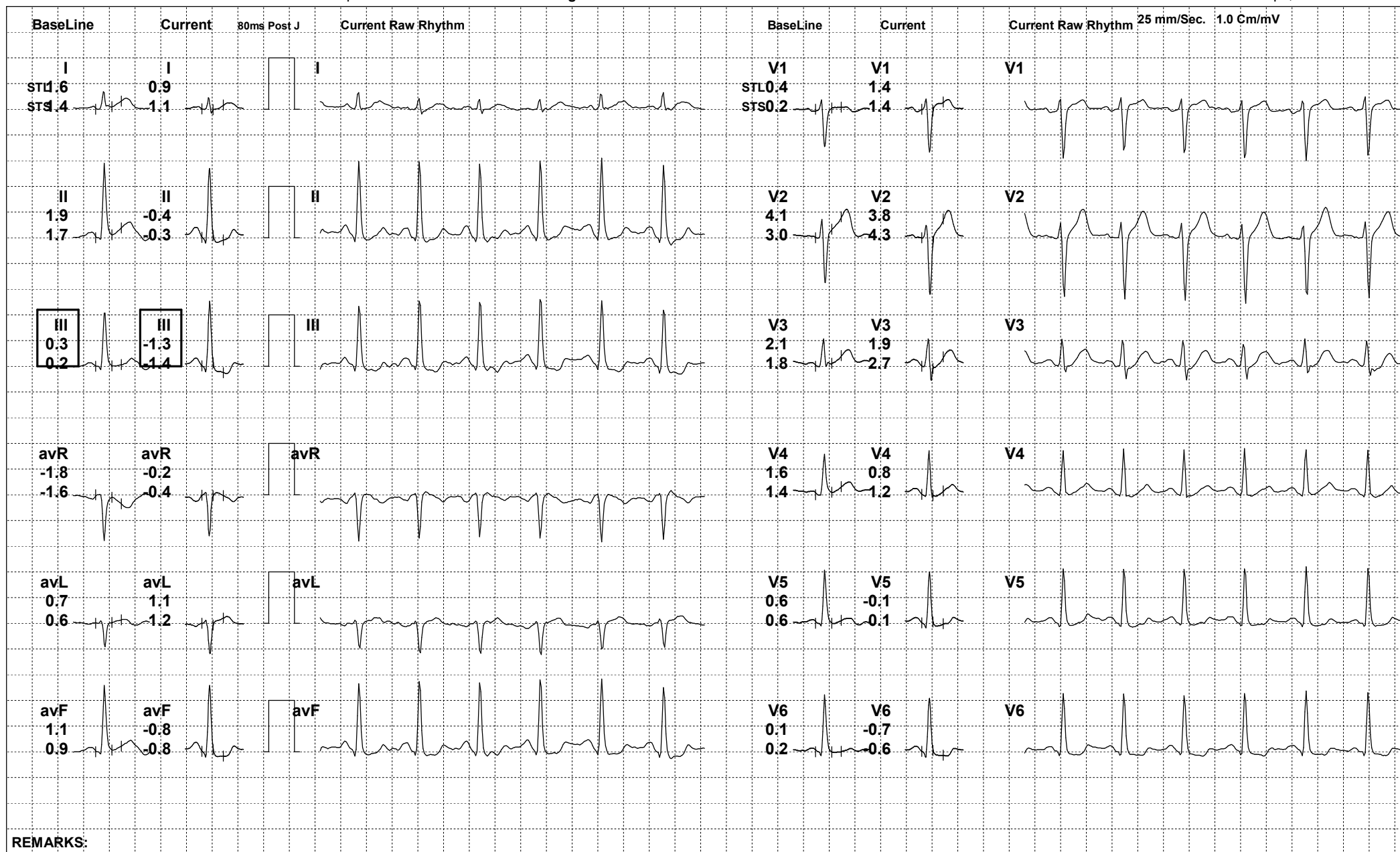



263 (700642) / VIJAY PRATAP SINGH / 47 Yrs / M

Date: 23-Dec-2023 11:36:06 AM METS: 1.0/ 129 bpm 74% of THR BP: 134/86 mmHg Raw ECG/ BLC On/ Notch On/ HF 0.05 Hz/LF 100 Hz

ExTime: 05:51 0.0 mph, 0.0%

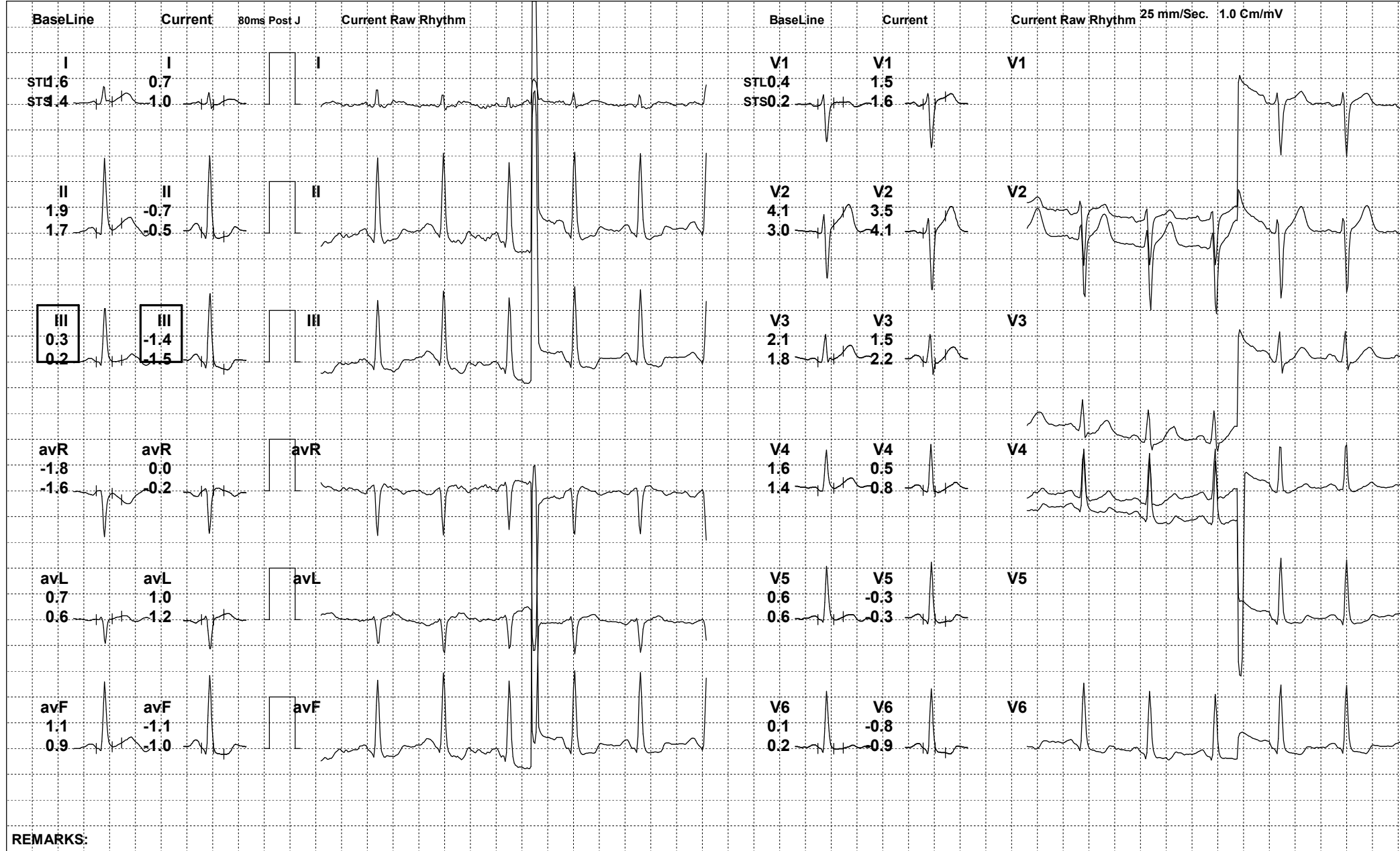

REMARKS:



263 (700642) / VIJAY PRATAP SINGH / 47 Yrs / M

Date: 23-Dec-2023 11:36:06 AM METS: 1.0/ 115 bpm 66% of THR BP: 134/86 mmHg Raw ECG/ BLC On/ Notch On/ HF 0.05 Hz/LF 100 Hz

ExTime: 05:51 0.0 mph, 0.0%

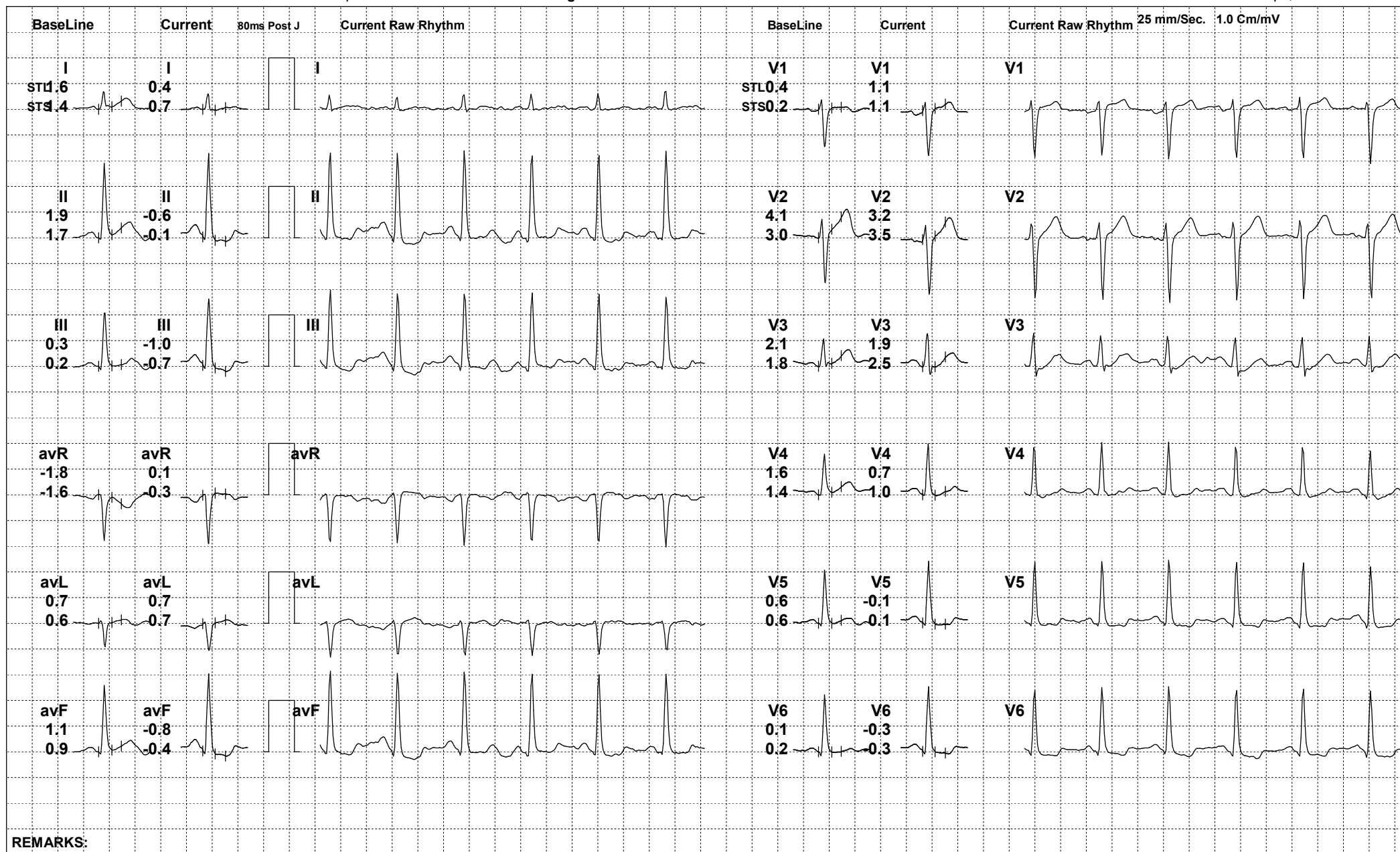



263 (700642) / VIJAY PRATAP SINGH / 47 Yrs / M

Date: 23-Dec-2023 11:36:06 AM

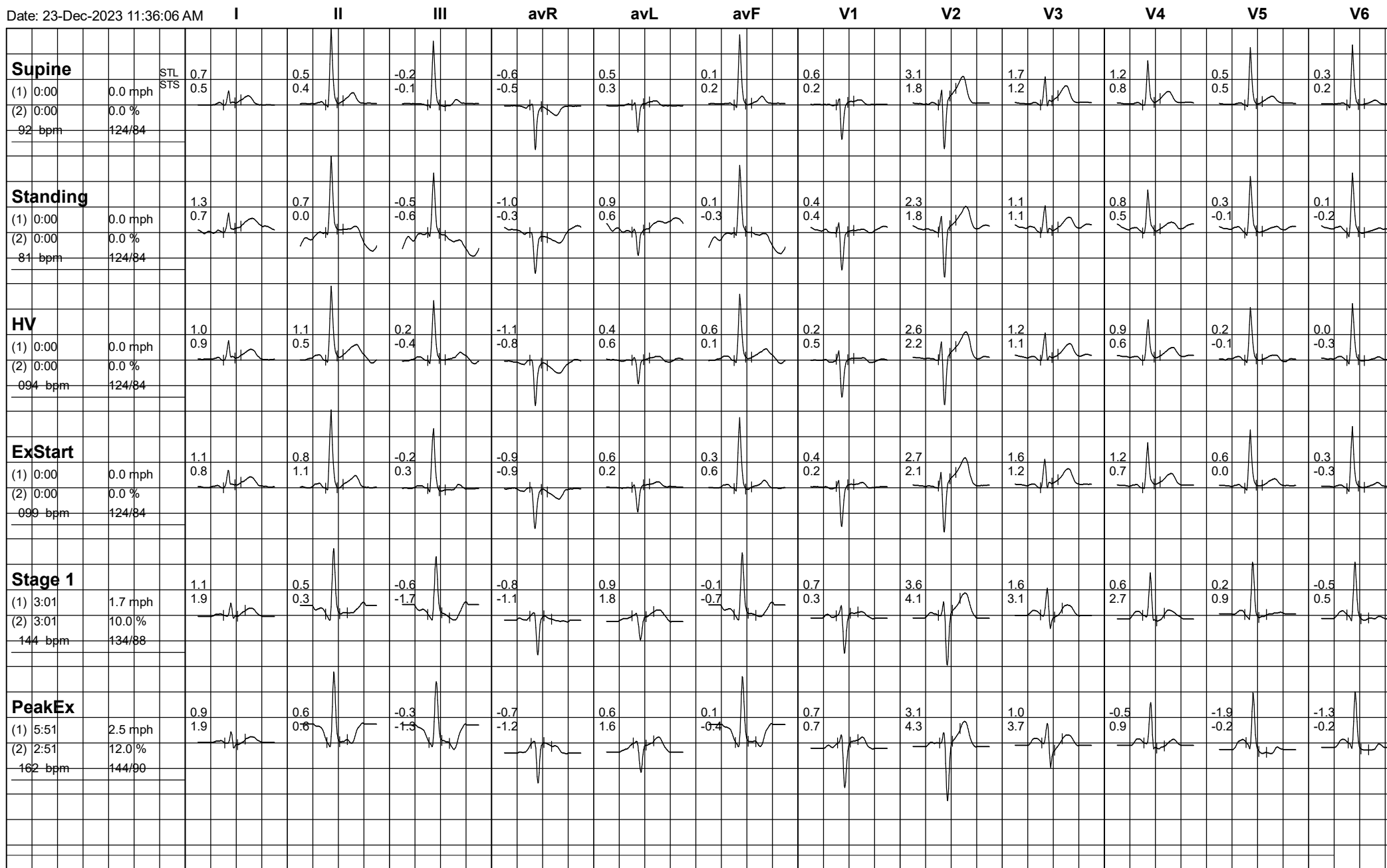





263 (700642) / VIJAY PRATAP SINGH / 47 Yrs / M

Date: 23-Dec-2023 11:36:06 AM

