

Date: 09/11/2024

**FITNESS CERTIFICATE**

This is to certify that Mr. M H Pradeep Kumar Aged 40yrs, Male was examined at our centre for Health Checkup he does not carry any contagious disease. And he is found to be physically and mentally fit.

Height	: 176 cms
Weight	: 76kgs
Chest	: 100 to 91cms
Abdomen	: 92 cms
BP Reading	: 110 / 80 mmhg
Pulse / Min	: 80 / Min.

**Dr. N. I. HEBSUR**  
HEBSUR HOSPITAL  
Medical Officer,  
Deshpande Nagar,  
HUBLI-580 029.  
KMC Reg. No. 31746

**Dr. N.I. Hebsur. M's**  
Hebsur Hospital,  
Deshpande Nagar,  
Hubli.

HEALTH • WELLNESS • CARE

'Narayan' Deshpande Nagar, HUBLI-580 029. Tel : 0836-2355699, 2257354, 5250871 E-mail : hebsurgeon@yahoo.co.in

# MEDIWHEEL HEALTH

Appointment Date:- 09 -11-2024  
Name of Client:- Mr. M.H. Pradeep Kumar  
Age / Gender :- 40 Years / Male  
Phone No. 9986542565

Dr. N. L. Hebsur  
Medical Officer,  
HEBSUR HOSPITAL,  
Deshpande Nagar, HUBLI-29  
Reg. No. 31764

## TEST DETAILS ARE BELOW

Please login to your account to confirm the same.  
Also you mail us for confirmation Package  
Name: Medi-wheel Full Body Health Checkup Male  
Includes (37 )Tests Tests included in this Package: Ecg,  
TSH, X-ray Chest, Stress Test (tmt)/ 2d Echo, Blood  
Sugar Postprandial, A:g Ratio, Blood Group, Total  
Cholesterol, Triglycerides, Fasting Blood Sugar,  
Ultrasound Whole Abdomen , Glycosylated  
Haemoglobin (hba1c), Hdl, Vldl, Urine Analysis, LDL,  
Total Protine, General Consultation, HDL/ LDL ratio,  
GGT(Gamma-glutamyl Transferase), Eye Check-up  
consultation, ALP (ALKALINE PHOSPHATASE), Uric  
Acid, AST/ALT Ratio, Serum Protein, CBC with ESR,  
Stool Analysis, Urine Sugar Fasting, Urine Sugar PP,  
T3, T4, Cholesterol Total / HDL Ratio, BUN,  
BUN/Creatinine Ratio, Bilirubin Total & Direct and  
Indirect, Albumin, Globulin

Hebsur Hospital <hebsurhospitalpp@gmail.com>

# Check up Booking Re Schedule Request(22E31174),Package Code-, Beneficiary -294404

Mediwheel <wellness@mediwheel.in>  
To: hebsurhospitalpp@gmail.com  
Cc: customercare@mediwheel.in

Fri, Oct 11, 2024 at 6:53 PM



011-41195959

Dear **Hebsur Hospital**,

We request you to take note that the following booking is rescheduled.

**Booking Id** : 22E31174  
**Booking Patient Package Name** : Mediwheel Full Body Health Checkup Male Above 40  
**Contact Details** : 9986542565  
**Booking Date** : 13-08-2024  
**New Appointment Date** : 09-11-2024  
**Preferred Time** : 08:00 AM - 08:30 AM  
**Booking Status** : Booking ReSchedule

Member Information		
Booked Member Name	Age	Gender
MR. M H PRADEEP KUMAR	40 year	Male

Thanks,  
Mediwheel Team  
Please Download Mediwheel App



**Dr. N. I. Hebsur**  
 Medical Officer M.S.  
**HEBSUR HOSPITAL,**  
 Dashpande Nagar, HUBLI-29  
 Reg. No. 31764

You have received this mail because your e-mail ID is registered with Arcofemil Healthcare Limited. This is a system-generated e-mail, please don't reply to this message.

Please visit to our [Terms & Conditions](#) for more information. [Click here](#) to unsubscribe.





ಕರ್ನಾಟಕ ಸರ್ಕಾರ  
GOVERNMENT OF KARNATAKA

Dr. N. J. Hebsur  
M.S.  
Medical Officer,  
HEBSUR HOSPITAL,  
Deshpande Nagar, HUBLI-29.  
Reg. No. 31764



ಡಾ. ಎನ್. ಜಿ. ಹೆಬ್ಸುರ್  
M. B. B. S. / M. D. (General Surgery)  
ಕರ್ನಾಟಕ ಸರ್ಕಾರ / GOVERNMENT OF KARNATAKA  
ಲಿಂಗ / GENDER / MALE



4624 9099 6019

ಅಧಿಕಾರಿ - ಶ್ರೀ ಸಾಮಾನ್ಯನ ಅಧಿಕಾರ

Date/Time: 2024-11-09 11:13:10

Name: m h pradeep kumar  
Sex: Male  
Division:

Age: 40  
BP:  
Bed No.:

Hospital: hebsur hospital  
Years: Height: 176 cm  
Weight: 76 kg  
Hospital No.:

**HEBSUR HOSPITAL**  
Deshnagar, HUBLI-580 029.  
Ph: 0836-255699, 4250871

HR: 78 bpm  
P Dur: 104 ms  
QRS Dur: 89 ms  
QT: 371 ms  
QTc: 422 ms  
P-QRS-T axis: 61/60/25°  
RV5-SV1 amp: 1.503 0.942mV  
RV5+SV1 amp: 2.445mV  
RV6-SV2 amp: 1.653 1.110mV



For reference, ask your doctor to confirm

6x2 78bpm 10 mm aV 0.50Hz-25Hz 25 mm sec

Confirmed By:

**Echocardiography and Colour Doppler Study Report**

Patient Name: *M. H. Pradeep Kumar* Age: *40yrs (m)*  
 Date: *09/11/20* Ref Dr. *N. I. Hebsur*

M Mode	Normal Range	Normal Range
IVSd: <i>1.1</i> cm	0.6-1.0cm	RVDd: <i>1.2</i> cm 0.7-2.1cm
LVIDd: <i>4.0</i> cm	3.8-5.8cm	Aorta: <i>1.8</i> cm 2.3-3.2cm
rwd: <i>1.0</i> cm	0.6-1.0cm	LA: <i>3.0</i> cm 1.8-4.0cm
LVIDs: <i>3.2</i> cm	2.2-4.0cm	EF: <i>60</i> % 52-74%

**Chambers:** Left ventricle: Normal Right ventricle: Normal  
 Left Atrium: Normal Right Atrium: Normal  
**Valves:** Mitral Valve: Normal Aortic Valve: Normal  
 Pulmonary Valve: Normal Tricuspid Valve: Normal  
 Septae: Normal  
 Great Arteries: Normal Aorta: Normal Pulmonary Artery: Normal

**Doppler Study:**  
 Mitral Valve: Normal Aortic Valve: Normal  
 Tricuspid Valve: Normal Pulmonary Valve: Normal  
 LV Systolic function: LV Diastolic dysfunction: *NO*

LV wall motion Abnormality: *NO*  
 Clots/Vegetation: -- *NO*

**IMPRESSION:**

*normal resting w systolic function*  
*E EF 60%*  
*NO RWMA*  
*Normal chamber dimensions*  
*Normal PA pressure*  
*thick aortic arch @*  
*no cot / PE*

**Dr. N. I. Hebsur**  
 Medical Officer, M.S.  
 HEBSUR HOSPITAL,  
 Deshpande Nagar, HUBLI-29  
 Reg. No. 31764

**DR. SHARAT K. VIJAPURM**  
 CONSULTANT INTERVENTIONAL CARDIOLOGIST  
 ESCAI



Info@securehospital.in

**Our Hospitals**

Mysore  
0821 427 6999  
+91 888 405 5044

Chikmagaluru  
0826 223 5683  
+91 888 404 4776

Hubballi  
0836 425 2020  
+91 961 104 3233

Gadag  
0837 225 2399  
+91 890 460 1130

Koppal  
0853 922 1111  
+91 907 152 1111



# DISHA

*Direction for Better Health*

## DIAGNOSTICS

*Fully Computerized Diagnostic Centre*

### HEBSUR HOSPITAL

Opp. State Bank of India,  
Deshpande Nagar, HUBLI  
Ph: (Hospital) 0836-2355699  
Lab - 9035071970  
Email: disha2001diagnostics@gmail.com

CLIENT NAME: MR ; M H PRADEEP KUMAR

DATE: 09.11.2024

AGE /GENDER :40/MALE

LAB REG NO :769/24

#### THYROID PROFILE

#### HORMONE REPORT

TOTAL TRIIODOTHYNNINE T3	0.99 ng/ml	0.6 – 1.81 ng/dl
TOTAL THROXINE T4	8.0 ng/dl	3.2 – 12.6 ng/dl
THYROID STIMULATION HORMONE TSH	1.0 mIU/ml	0.35 – 4.9 mIU/ml
PROSTATE SPECIFIC ANTIGEN ( TOTAL ):	0.68ng/ml	Less than 4.0

  
 HEBSUR HOSPITAL  
 Deshpande Nagar  
 HUBLI-580 0292  
 Ph: 0836-2355699, 4250071



Reporting conditions overleaf



AnyScanner



# DISHA

*Direction for Better Health*

## DIAGNOSTICS

*Fully Computerized Diagnostic Centre*

### HEBSUR HOSPITAL

Opp. State Bank of India,  
Deshpande Nagar, HUBLI.  
Ph: (Hospital) 0836-2355699  
Lab - 9035071970  
Email: disha2001diagnostics@gmail.com

CLIENT NAME: MR ; PRADEEP KUMAR

DATE: 09.11.2024

AGE /GENDER :40/MALE

LAB REG NO :769/24

#### URINE EXAMINATION

##### PHYSICAL

VOLUME	1.0 ml
APPEARANCE	AMBER YELLOW
SEDIMENT	CLEAR
REACTION	ACIDIC
SPECIFIC GRAVITY	1.010

##### CHEMICAL

PROTEIN	ABSENT
GLUCOSE	ABSENT
KETONES	ABSENT
OCCULT BLOOD	ABSENT
BILE SALT	ABSENT
BILE PIGMENT	ABSENT

##### MICROSCOPY

PUS CELLS	OCCASIONAL
RBC	NIL
CASTS	NIL
CRYSTALS	NIL
AMORPHOUS DEPOSITS	NIL
BACTERIAL FLORA	NIL
EPITHELIAL CELLS	NIL

#### STOOL EXAMINATION

APPEARANCE SEMI SOLID

##### MICROSCOPY:

PUS CELLS	NIL
RBC	NIL
OVA, CYST	NIL

  
**HEBSUR HOSPITAL**  
 Deshpande Nagar,  
 HUBLI-580 029.  
 Ph: 0836-2355699, 4250871



Reporting conditions overleaf



AnyScanner





# DISHA

*Direction for Better Health*

## DIAGNOSTICS

*Fully Computerized Diagnostic Centre*

### HEBSUR HOSPITAL

Opp. State Bank of India,  
Deshpande Nagar, HUBLI.  
Ph: (Hospital) 0836-2355699  
Lab - 9035071970  
Email: disha2001diagnostics@gmail.com

CLIENT NAME: MR ; PRADEEP KUMAR

DATE: 09.11.2024

AGE /GENDER :40/MALE

LAB REG NO :769/24

<u>PARAMETER</u>	<u>OBSERVED VALUE</u>	<u>REFERENCE RANGE</u>
<b><u>KIDNEY FUNCTION TEST:</u></b>		
BLOOD UREA	27.0 mg/dl	20 – 40 mg/dl
SR.CREATININE	1.0mg/dl	0.8 – 1.4 mg/dl
BLOOD UREA NITROGEN ( BUN)	14.0 mg/dl	10 – 20 mg/dl
URIC ACID	4.7mg dl	2.0 – 7.2 mg/dl
<b><u>ELECTROLYTES</u></b>		
SODIUM	138.0 mEq/L	135 – 145 mEq/l
POTASSIUM	4.3 mEq/L	4.0 – 5.0 mEq/L
CHLORIDE	101.0 mEq/L	100 - 108 mEq/L
<b><u>LIVER PROFILE:</u></b>		
S.BILIRUBIN TOTAL	0.8mg/dl	0.0 – 1.0 mg/dl
S.BILIRUBIN DIRECT	0.2 mg/dl	0.0 – 0.2 mg/dl
S.BILIRUBIN INDIRECT	0.6mg/dl	0.1 – 1.0 mg/dl
S G O T	21.0 IU/L	8 – 37 IU/L
S G P T	27.0 IU/L	6 – 40 IU/L
ALKALINE PHOSPHATE	90.0 IU/L	60 – 140 IU/L
TOTAL PROTEINS	7.0gm/dl	6.0 – 8.5 gm/dl
Serum ALBUMIN	4.0 gm/dl	3.8 – 5.0 gm/dl
GLOBULIN	3.0gm/dl	2.3 - 3.5 gm/dl
G G P T	23.0 U/L	20 – 45 U/L



HEBSUR HOSPITAL  
Deshpande Nagar,  
HUBLI-580 029.  
Ph: 0836-2355699, 4250871

Reporting conditions overleaf



AnyScanner



# DISHA

*Direction for Better Health*

## DIAGNOSTICS

*Fully Computerized Diagnostic Centre*

### HEBSUR HOSPITAL

Opp. State Bank of India,  
Deshpande Nagar, HUBLI.  
Ph: (Hospital) 0836-2355699  
Lab - 9035071970  
Email: disha2001diagnostics@gmail.com

CLIENT NAME: MR ; PRADEEP KUMAR

DATE: 09.11.2024

AGE /GENDER :40/MALE

LAB REG NO :769/24

PARAMETER

OBSERVED VALUE

REFERENCE RANGE

KIDNEY FUNCTION TEST:

BLOOD UREA	27.0 mg/dl	20 – 40 mg/dl
SR.CREATININE	1.0mg/dl	0.8 – 1.4 mg/dl
BLOOD UREA NITROGEN ( BUN)	14.0 mg/dl	10 – 20 mg/dl
URIC ACID	4.7mg dl	2.0 – 7.2 mg/dl

ELECTROLYTES

SODIUM	138.0 mEq/L	135 – 145 mEq/l
POTASSIUM	4.3 mEq/L	4.0 – 5.0 mEq/L
CHLORIDE	101.0 mEq/L	100 - 108 mEq/L

LIVER PROFILE:

S.BILIRUBIN TOTAL	0.8mg/dl	0.0 – 1.0 mg/dl
S.BILIRUBIN DIRECT	0.2 mg/dl	0.0 – 0.2 mg/dl
S.BILIRUBIN INDIRECT	0.6mg/dl	0.1 – 1.0 mg/dl
S G O T	21.0 IU/L	8 – 37 IU/L
S G P T	27.0 IU/L	6 – 40 IU/L
ALKALINE PHOSPHATE	90.0 IU/L	60 – 140 IU/L
TOTAL PROTEINS	7.0gm/dl	6.0 – 8.5 gm/dl
Serum ALBUMIN	4.0 gm/dl	3.8 – 5.0 gm/dl
GLOBULIN	3.0gm/dl	2.3 - 3.5 gm/dl
G G P T	23.0 U/L	20 – 45 U/L

  
HEBSUR HOSPITAL  
Deshpande Nagar  
HUBLI-580 029.  
Ph: 0836-2355699, 425087



Reporting conditions overle:



AnyScanner



# DISHA

*Direction for Better Health*

## DIAGNOSTICS

*Fully Computerized Diagnostic Centre*

### HEBSUR HOSPITAL

Opp. State Bank of India,  
Deshpande Nagar, HUBLI.  
Ph: (Hospital) 0836-2355699  
Lab - 9035071970  
Email: disha2001diagnostics@gmail.com

CLIENT NAME: MR ; M H PRADEEP KUMAR

DATE: 09.11.2024

AGE / GENDER : 40 / MALE

LAB REG NO : 769/24

#### LIPID PROFILE

CHOLESTEROL:	167.0 mg/dl	Desirable: less than 200.0 mg/dl Borderline: 200 – 240 mg/dl Elevated: More than 240.0 mg/dl
TRIGLYCERIDES:	131.0 mg/dl	Desirable: less than 200.0 mg/dl Borderline: 150 – 199.0 mg/dl Elevated: More than 200.0 mg/dl
H D L	45.0 mg%	Border line: 35 – 60 mg/dl Desirable: More than 60.0 mg/dl High risk : Less than 35.0 mg/dl
L D L	108.0 mg%	Desirable: less than 130.0 mg/dl Borderline: 130 – 159.0 mg/dl Elevated: More than 160.0 mg/dl
V L D L	25.0 mg%	Less than 30.0 mg/dl
CHOL / HDL RATIO	3.6	Desirable: 3.3 – 4.4 Borderline: 4.4 - 11 Elevated: More than 11.0
LDL / HDL RATIO	2.6	Desirable 0.5 – 3.0 Borderline: 3.1 – 6.0 Elevated: More than 6.0

*B*  
**HEBSUR HOSPITAL**  
Deshpande Nagar,  
HUBLI-580 029.  
Ph: 0836-2355699, 4250971



Reporting conditions overle



AnyScanner



# DISHA

*Direction for Better Health*

## DIAGNOSTICS

*Fully Computerized Diagnostic Centre*

### HEBSUR HOSPITAL

Opp. State Bank of India,  
Deshpande Nagar, HUBLI.  
Ph. (Hospital) 0836-2355699  
Lab - 9035071970  
Email: disha2001diagnostics@gmail.com

CLIENT NAME: MR ; M H PRADEEP KUMAR

DATE: 09.11.2024

AGE /GENDER :40/MALE

LAB REG NO :769/24

#### COMPLETE HEMOGRAM

HAEMOGLOBIN	13.3gm/dl	12.5 – 15.0 gm/dl
TOTAL WBC COUNT	6,200 cells/cumm	4,000 – 10,000 cells/cumm

#### WBC DIFFERENTIAL COUNT:

NEUTROPHIL	50%	40 – 75 %
LYMPHOCYTES	45%	25 – 45 %
EOSINOPHILS	05%	01 – 05 %
MONOCYTES	00 %	02 – 08 %
BASOPHILS	00 %	00 – 01%

R B C COUNT	4.7million/cumm	4.5 – 5.5 million/cumm
-------------	-----------------	------------------------

PLATELATE COUNT	3.2Lakh /cumm	1.5 – 4.0 lakh/cumm
-----------------	---------------	---------------------

E S R	06mm at 1 <sup>st</sup> hr	00 – 15 mm at 1 <sup>st</sup> hr
-------	----------------------------	----------------------------------

PACKED CELL VOLUME (PCV)	39.9%	37 – 49 %
--------------------------	-------	-----------

M C V	84.7fl	80 – 100 fl
-------	--------	-------------

M C H	28.5pg	27 – 32 pg
-------	--------	------------

M C H C	32.9gm/dl	32 – 38 gm/dl
---------	-----------	---------------

BLOOD GROUP/RH:	"B" POSITIVE	
-----------------	--------------	--

#### BIO CHEMISTRY REPORT

FASTING BLOOD GLUCOSE:	78.0 mg/dl	60 – 120 mg/dl
------------------------	------------	----------------

POST PRANDIAL BLOOD GLUCOSE	139.0 mg/dl	80-160 mg/dl
-----------------------------	-------------	--------------

HBA1C	5.6%	3.5 – 6.0 % - Normal 6.0 – 7.2 % - Good control 7.2 – 9.0 % - Fair control
-------	------	--



HEBSUR HOSPITAL  
Deshpande Nagar,  
HUBLI 580 029,  
Ph: 0836-2355699

Reporting conditions over



AnyScanner

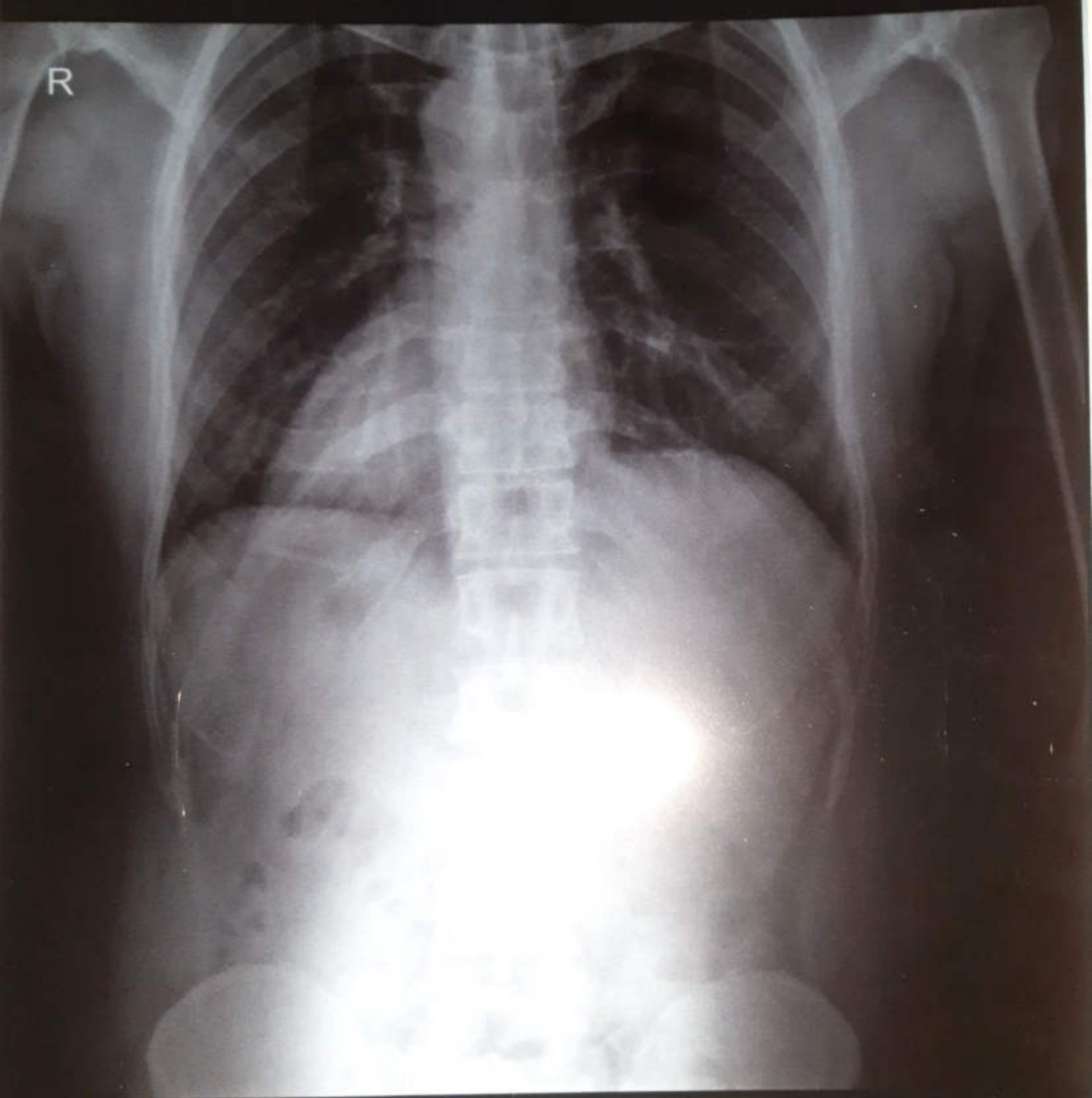

**MEDIWHEEL HEALTH CHECKUP INSURANCE**

X-RAY NO. 2024119103949

Date:- 09/11/2024

Client Name: M .H Pradeep kumar

Age:- 40 Years Gender /Male

Ref Doctor : Dr. N. I. Hebsur

**HEBSUR HOSPITAL**

**X-RAY - CHEST - PA VIEW**

- LUNG FIELDS ARE CLEAR
- CARDIAL SHADOW IS NORMAL
- BOTH CP ANGLES ARE CLEAR

**Impression: Normal Chest X-Ray Report.**

**HEBSUR HOSPITAL**  
Deshpande Nagar,  
HUBLI-580 029.  
Ph: 0836-2355699, 4250871

HEALTH • WELLNESS • CARE

'Narayan' Deshpande Nagar, HUBLI-580 029. Tel : 0836-2355699, 2257354, 5250871 E-mail : hebsurgeon@yahoo.co.in