



**Health Check up Booking Confirmed**  
**Request(bobE29435),Package Code-PKG10000240,**  
**Beneficiary Code-74915**

1 message

**Mediwheel** <wellness@mediwheel.in>  
To: applediagnostichyd@gmail.com  
Cc: mediwheelwellness@gmail.com

Fri, Feb 17, 2023 at 1:28 PM



**Mediwheel**  
...Your wellness partner



011-41195959

Email:wellness@mediwheel.in

Hi **Apple Diagnostic & Medical Centre,**

Diagnostic/Hospital Location :**266, Main Raod, Vivekananda Nagar, Kukatpally ,City:Hyderabad**

We have received the confirmation for the following booking .

**Beneficiary Name** : PKG10000240

**Beneficiary Name** : MR. B ADITYA

**Member Age** : 31

**Member Gender** : Male

**Member Relation** : Employee

**Package Name** : Medi-Wheel Metro Full Body Health Checkup Male Below 40

**Location** : HYDERABAD,Telangana-500081

**Contact Details** : 6300451700

**Booking Date** : 14-02-2023

**Appointment Date** : 25-02-2023

**Instructions to undergo Health Check:**

1. Please ensure you are on complete fasting for 10-To-12-Hours prior to check.
2. During fasting time do not take any kind of medication, alcohol, cigarettes, tobacco or any other liquids (except Water) in the morning.
3. Bring urine sample in a container if possible (containers are available at the Health Check centre).
4. Please bring all your medical prescriptions and previous health medical records with you.
5. Kindly inform the health check reception in case if you have a history of diabetes and cardiac problems.

**For Women:**

1. Pregnant Women or those suspecting are advised not to undergo any X-Ray test.
2. It is advisable not to undergo any Health Check during menstrual cycle.

We request you to facilitate the employee on priority.

भारत सरकार  
Government of India

आधार

Issue Date: 07/03/2012



ब अदित्य  
**B Aditya**  
पुष्पिन तैदी / DOB: 29/05/1989  
पुरुषुदु / MALE

8676 5225 6740

मेरा आधार, मेरी पहचान

भारतीय विशिष्ट पहचान प्राधिकरण  
Unique Identification Authority of India

AADHAAR

Print Date: 16/10/2020

చిరునామ: C/O బి రమేష్, 6-94/3/ఎమ్బజి 106,  
హుడా కాలనీ, సంద్య నర్సింగ్ హోం  
ప్రక్కన, చర్చు మార్గము, చందానగర్,  
కె.వి.రంగారెడ్డి, తెలంగాణ, 500050

Address: C/O B Ramesh, 6-94/3/MIG 106,  
Huda Colony, Beside Sandhya Nursing  
Home, Church Road, Chandanagar, K.v.  
Rangareddy, Telangana, 500050

8676 5225 6740

1947 help@uidai.gov.in www.uidai.gov.in

*(Handwritten signature)*



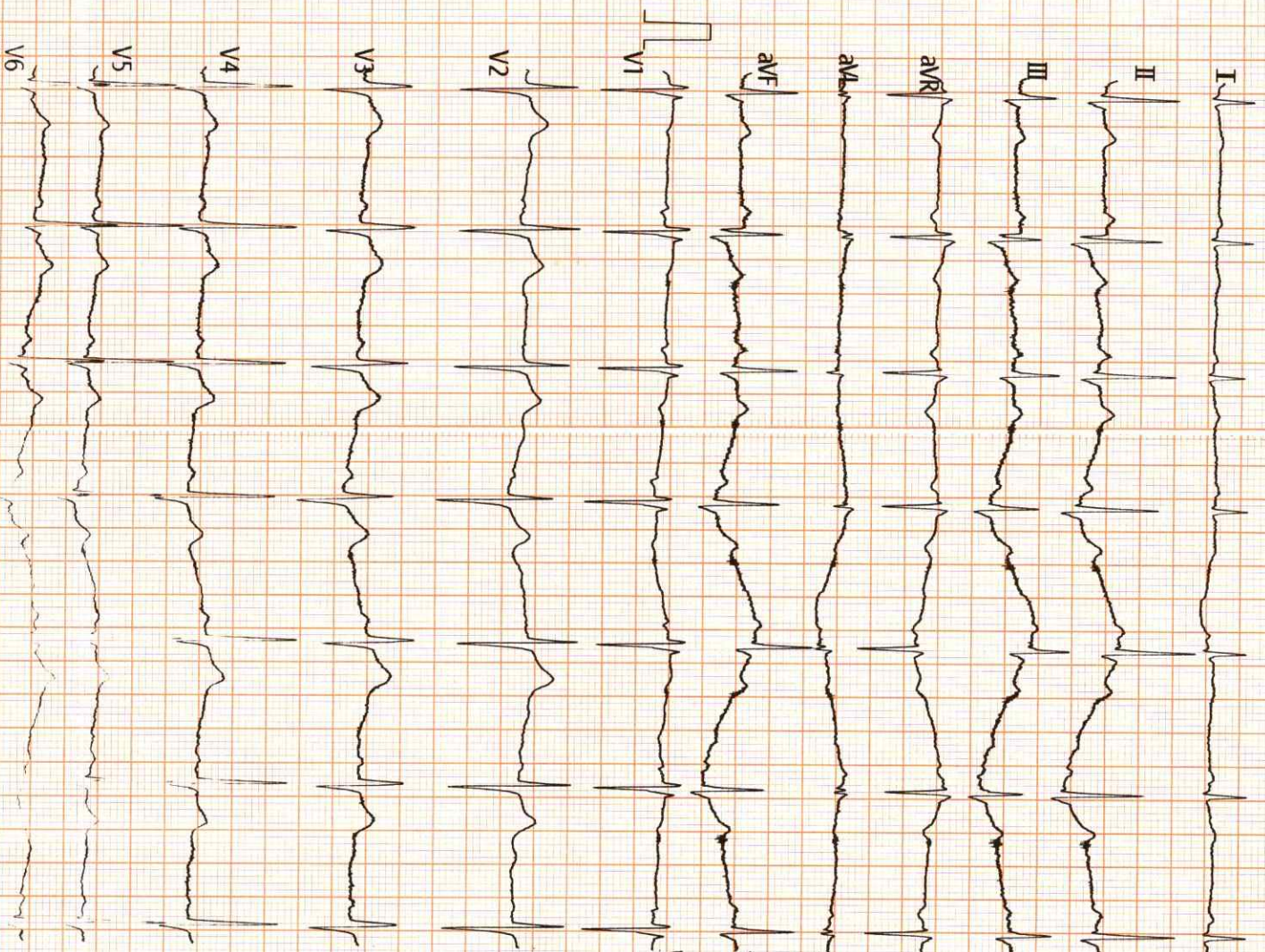

Vent. Rate(BPM) : 71

PR Int (ms) : 154

P/QRS/T Int (ms) : 115

QT/QTc Int (ms) : 343

P/QRS/T Axis(Deg.) : 61

RV1/SV5 Amp (mV) : 0.26

RV5/SV1 Amp (mV) : 1.25

<ECG Analysis Result>

800 Normal Sinus Rhythm

500 FSR' Pattern in V1/V2

\*\*\* Borderline Normal ECG \*\*\*

B. Aditya

31/1/20  
medicines

DR. N. SUREKANITH

Associate Cardiologist  
MD, PGR  
Reg No. 5698F

Note : Unconfirmed Report. Reviewed By:

V1.19 Technician :

ST LEVEL (mV)

	I	II	III	aVR	aVL	aVF
	+0.00	-0.01	-0.01	+0.00	+0.00	-0.01
V1		V2	V3	V4	V5	V6
	+0.04	+0.06	+0.08	+0.03	+0.00	-0.00

25mm/s ACS50 ADS 26-02-2023

<30000



Care

PATIENT ID : 13907  
PATIENT NAME : B ADITYA 31/M

Report time : 10:40 am  
February 25, 2023 10:40 am

PROTOCOL : BRUCE

PATIENT HEIGHT : 0 Cm PATIENT WEIGHT : 0.00 Kg

Ref. By : Not Applicable

( Not Applicable )

- PATIENT ADD. :
- OBJECT OF TEST
- RISK FACTOR
- ACTIVITY
- MEDICATION
- BRIEF HISTORY
- OTHER INVESTIGATION
- REASON FOR TERMINATION
- EXERCISE TOLERANCE
- EXERCISE INDUCED ARRHYTHMIA
- HAEMO RESPONSE
- CHRONO RESPONSE
- FINAL IMPRESSION

*PRP is negative for inducible ST segment depression  
(Ectopic VPR)*

**DR. M. SREEKANTH**  
MD, PGR  
Associate Cardiologist  
Reg No 56996  
DR  
CARDIOLOGIST

PATIENT ID : 13907  
 PATIENT NAME : B ADITYA 31/M

Report time : 10:40 am  
 February 25, 2023 10:40 am

PROTOCOL : BRUCE  
 PATIENT HEIGHT : 0 Cm  
 PATIENT WEIGHT : 0.00 Kg  
 PATIENT ADD :

Ref. By : Not Applicable  
 ( Not Applicable )

Stage	Stage Time	Speed (Kmph) / Grade (%)	HR bpm	BP mmHg	R.P.P. X 1000	METS	ST Level I	Stage Comments
Pre-Test	00:14	0.00 / 0.00	72	120 / 80	8	1.00	0.90	
Supine	00:33	0.00 / 0.00	88	120 / 80	10	1.00	0.48	
Standing	00:12	0.00 / 0.00	91	120 / 80	10	1.00	0.48	
HypertVentilation	00:11	0.00 / 0.00	94	120 / 80	11	1.00	0.48	
Wait For Exercise	00:10	0.00 / 0.00	91	120 / 80	10	1.00	0.35	
Exercise Stage 1	03:00	2.70 / 10.00	112	130 / 80	14	5.70	0.32	
Exercise Stage 2	03:00	4.00 / 12.00	125	140 / 90	17	8.00	0.10	
Exercise Stage 3	03:00	5.50 / 14.00	149	150 / 90	22	10.60	0.74	
Peak Exercise	00:30	6.80 / 16.00	166	150 / 90	24	10.60	0.19	
Recovery 1	01:00	0.00 / 0.00	137	140 / 90	19	1.00	1.22	
Recovery 3	03:00	0.00 / 0.00	113	130 / 80	14	1.00	0.71	
Recovery 6	06:00	0.00 / 0.00	103	120 / 80	12	1.00	0.32	

TOTAL EXER TIME : 9 : 30 min  
 MAX WORKLOAD : 10.60  
 MAX HR : 169 bpm (89.42 % of 189 bpm)  
 DISTANCE COVERED : 0.67 Km  
 MAX BP : 150 / 90 mmHg  
 DOUBLE PRODUCT : 25350.00

**DR. SREEKANTH**  
 Associate Cardiologist  
 MD, FCC  
 No. 559998

PATIENT ID : 13907 HEIGHT : 0 Cm WEIGHT : 0.00 Kg  
PATIENT NAME : B ADITYA 31/M  
PROTOCOL : BRUCE  
STAGE : Pre-Test  
ST Levels (mm) / ST Slope (mV/s) measured at 80 ms Post J

February 25, 2023 10:40 a  
Report time : 10:40 a  
PHASE TIME : 00:14 SPEED: 0.0 kmph  
STAGE DURATION : 00:00 GRADE: 0.0  
HR : 72 bpm BP : 120 / 80 n  
GRS Lead : V5 METs : 1.00

I 0.48 / -0.64

aVR -0.71 / -1.37

V1 0.48 / 0.00

V4 0.81 / 0.16

II 0.87 / 0.16

aVL 0.16 / -0.81

V2 2.06 / 1.21

V5 0.48 / 0.16

III 0.19 / -0.40

aVF 0.45 / 0.24

V3 1.26 / 0.48

V6 0.29 / 0.08



*[Handwritten signature]*

100 HZ  
10mm/mV, 25mm/sec

PATIENT ID : 13907 HEIGHT : 0 Cm WEIGHT : 0.00 Kg  
PATIENT NAME : B ADITYA 31/M

Linked Median Report

February 25, 2023 10:40 a

PROTOCOL : BRUCE  
STAGE : Supine  
ST Levels (mm) / ST Slope (mV/s) measured at 80 ms Post J

Report time : 10:41 a  
PHASE TIME : 00:47 SPEED: 0.0 kmph  
STAGE DURATION : 00:00 GRADE: 0.0  
HR : 88 bpm BP : 120 / 80 n  
QRS Lead : V5 METs : 1.00

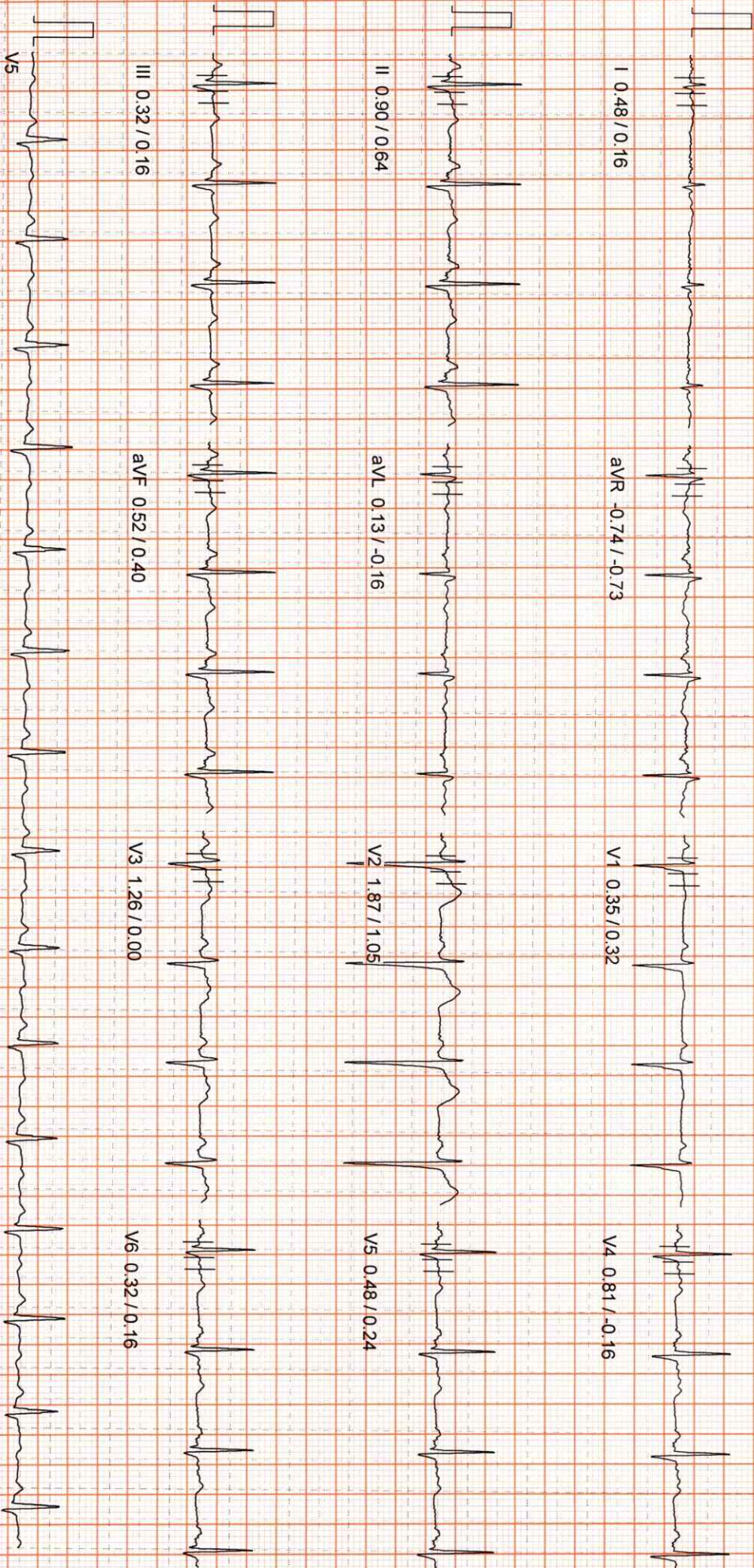

*[Handwritten signature]*



PATIENT ID : 13907 HEIGHT : 0 Cm WEIGHT : 0.00 Kg  
PATIENT NAME : B ADITYA 31/M  
PROTOCOL : BRUCE  
STAGE : Standing  
ST Levels (mm) / ST Slope (mV/s) measured at 80 ms Post J

February 25, 2023 10:40 a  
Report time : 10:41 a  
PHASE TIME : 00:59 SPEED: 0.0 kmph  
STAGE DURATION : 00:00 GRADE: 0.0  
HR : 91 bpm BP : 120 / 80 n  
QRS Lead : V5 METS : 1.00

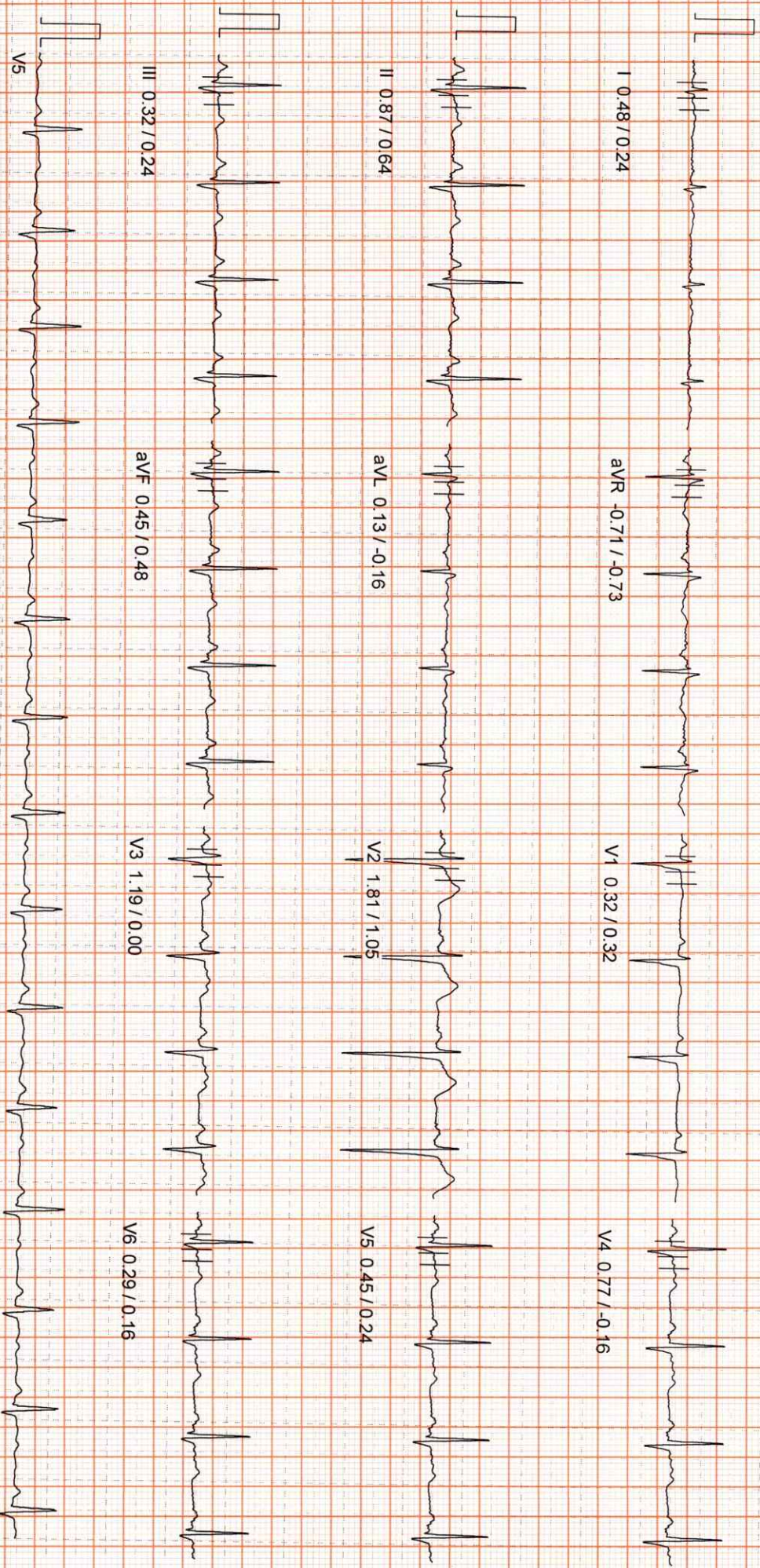

*[Handwritten signature]*

100 Hz  
10mm/mv, 25mm/sec

PATIENT ID : 13907 HEIGHT : 0 Cm WEIGHT : 0.00 Kg  
PATIENT NAME : B ADITYA 31/M

Linked Median Report

February 25, 2023 10:40 a

PROTOCOL : BRUCE  
STAGE : HyperVentilation  
ST Levels (mm) / ST Slope (mV/s) measured at 80 ms Post J

Report time : 10:41 a  
PHASE TIME : 01:11 SPEED: 0.0 kmph  
STAGE DURATION : 00:00 GRADE: 0.0  
HR : 94 bpm BP : 120 / 80 n  
QRS Lead : V5 METs : 1.00

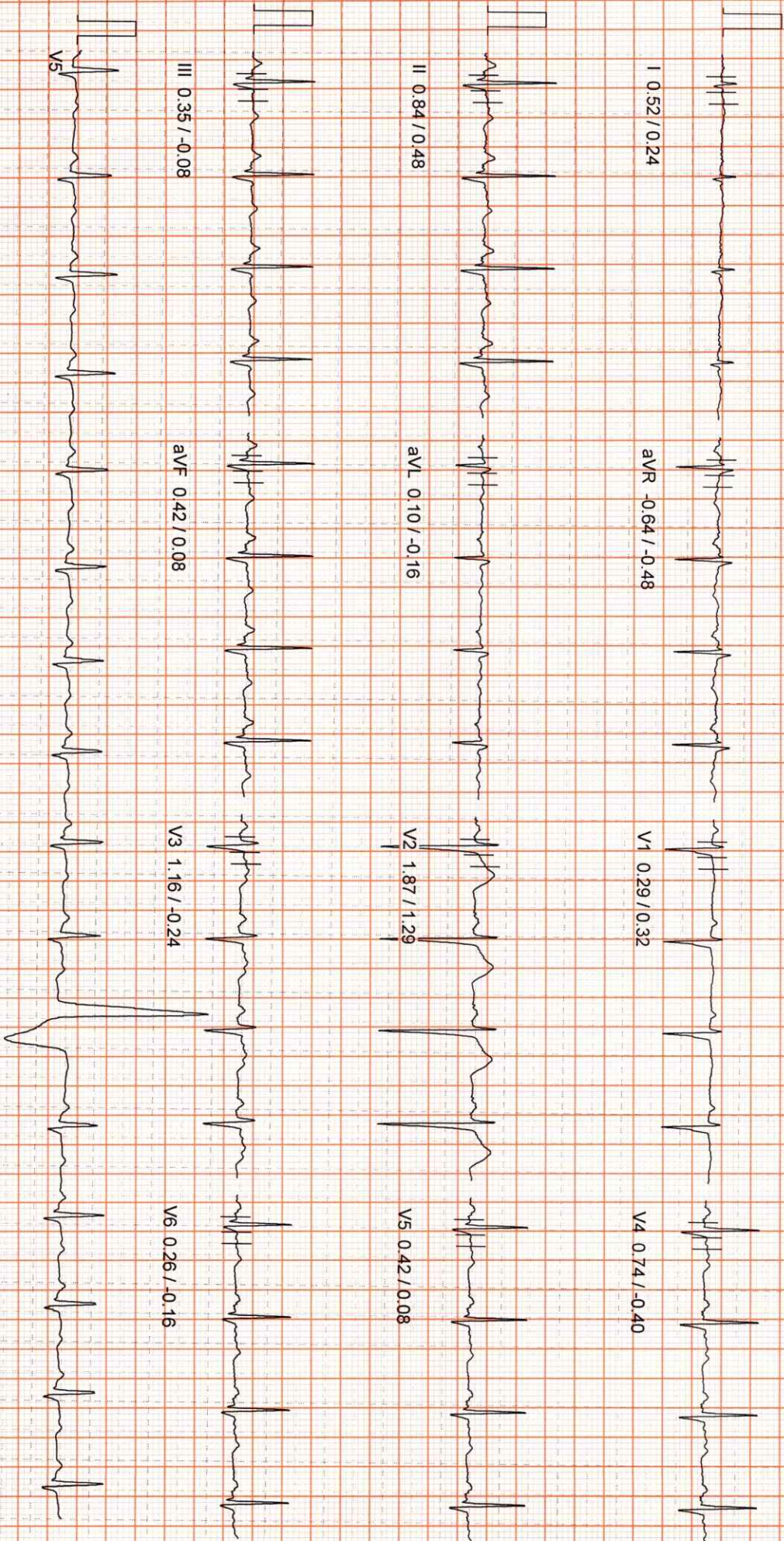

100 Hz

10mm/mv, 25mm/sec

PATIENT ID : 13907 HEIGHT : 0 Cm WEIGHT : 0.00 Kg  
PATIENT NAME : B ADITYA 31/M  
PROTOCOL : BRUCE  
STAGE : Wait For Exercise  
ST Levels (mm) / ST Slope (mV/s) measured at 80 ms Post J

February 25, 2023 10:40 a  
Report time : 10:41 a  
PHASE TIME : 01:21 SPEED: 0.0 kmph  
STAGE DURATION : 00:00 GRADE: 0.0  
HR : 91 bpm BP : 120 / 80 n  
QRS Lead : V5 METs : 3.40

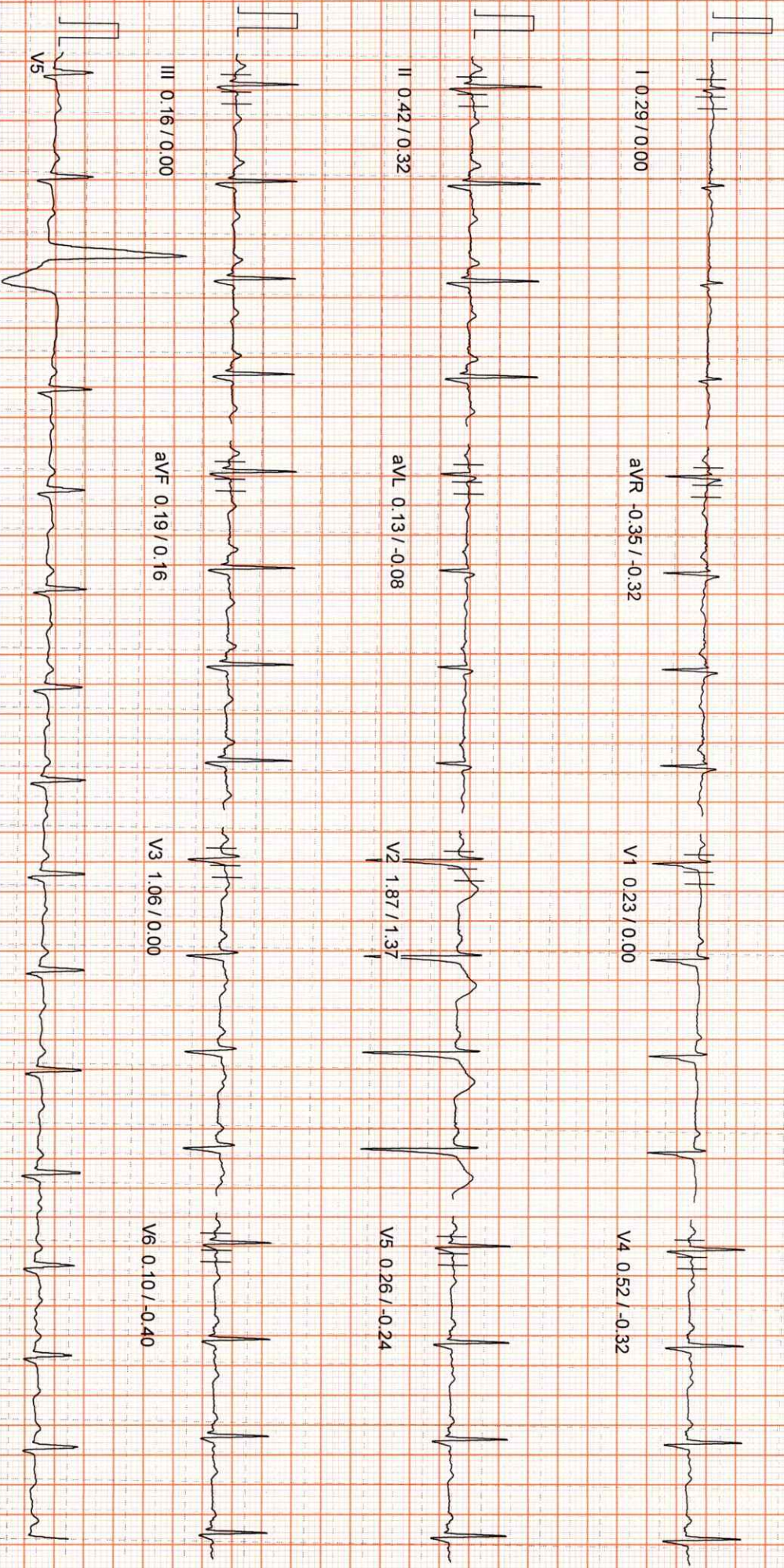

100 Hz  
10mm/mv, 25mm/sec

*[Handwritten signature]*

PATIENT ID : 13907 HEIGHT : 0 Cm WEIGHT : 0.00 Kg  
PATIENT NAME : B ADITYA 31/M  
PROTOCOL : BRUCE  
STAGE : Exercise Stage 1  
ST Levels (mm) / ST Slope (mV/s) measured at 80 ms Post J

February 25, 2023 10:40 a  
Report time : 10:44 a  
PHASE TIME : 03:00 SPEED: 2.7 kmph  
STAGE DURATION : 03:00 GRADE: 10.0  
HR : 112 bpm BP : 130 / 80 n  
GRS Lead : V5 METs : 5.70

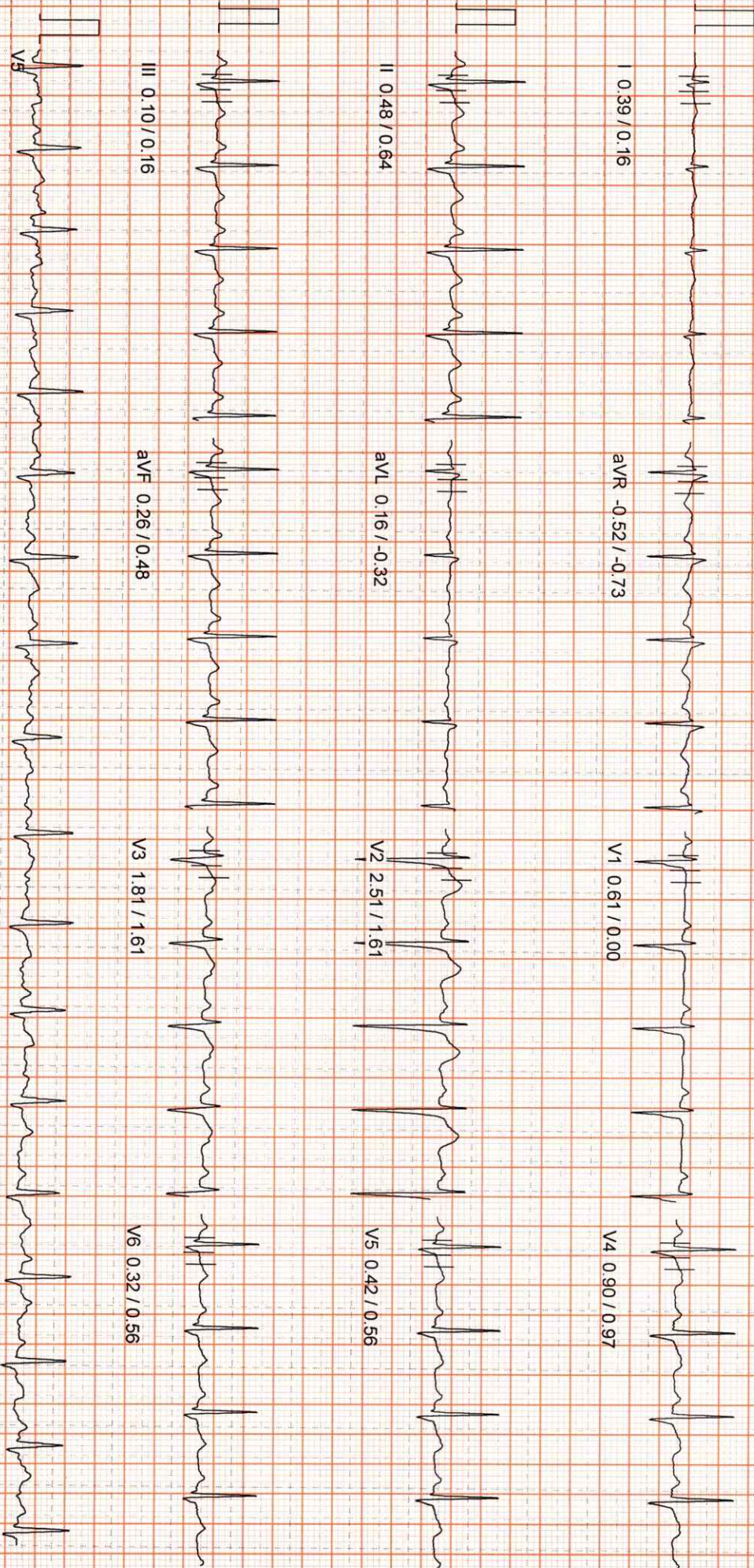

100 HZ

10mm/mv, 25mm/sec

NASAN (C) ST-Win Standard BL 6.91, Unit Ver 4.20

PATIENT ID : 13907 HEIGHT : 0 Cm WEIGHT : 0.00 Kg  
PATIENT NAME : B ADITYA 31/M

Linked Median Report

February 25, 2023 10:40 a

PROTOCOL : BRUCE  
STAGE : Exercise Stage 2  
ST Levels (mm) / ST Slope (mV/s) measured at 80 ms Post J

Report time : 10:47 a  
PHASE TIME : 06:00 SPEED: 4.0 kmph  
STAGE DURATION : 03:00 GRADE: 12.0  
HR : 125 bpm BP : 140 / 90 n  
QRS Lead : V5 METs : 8.00

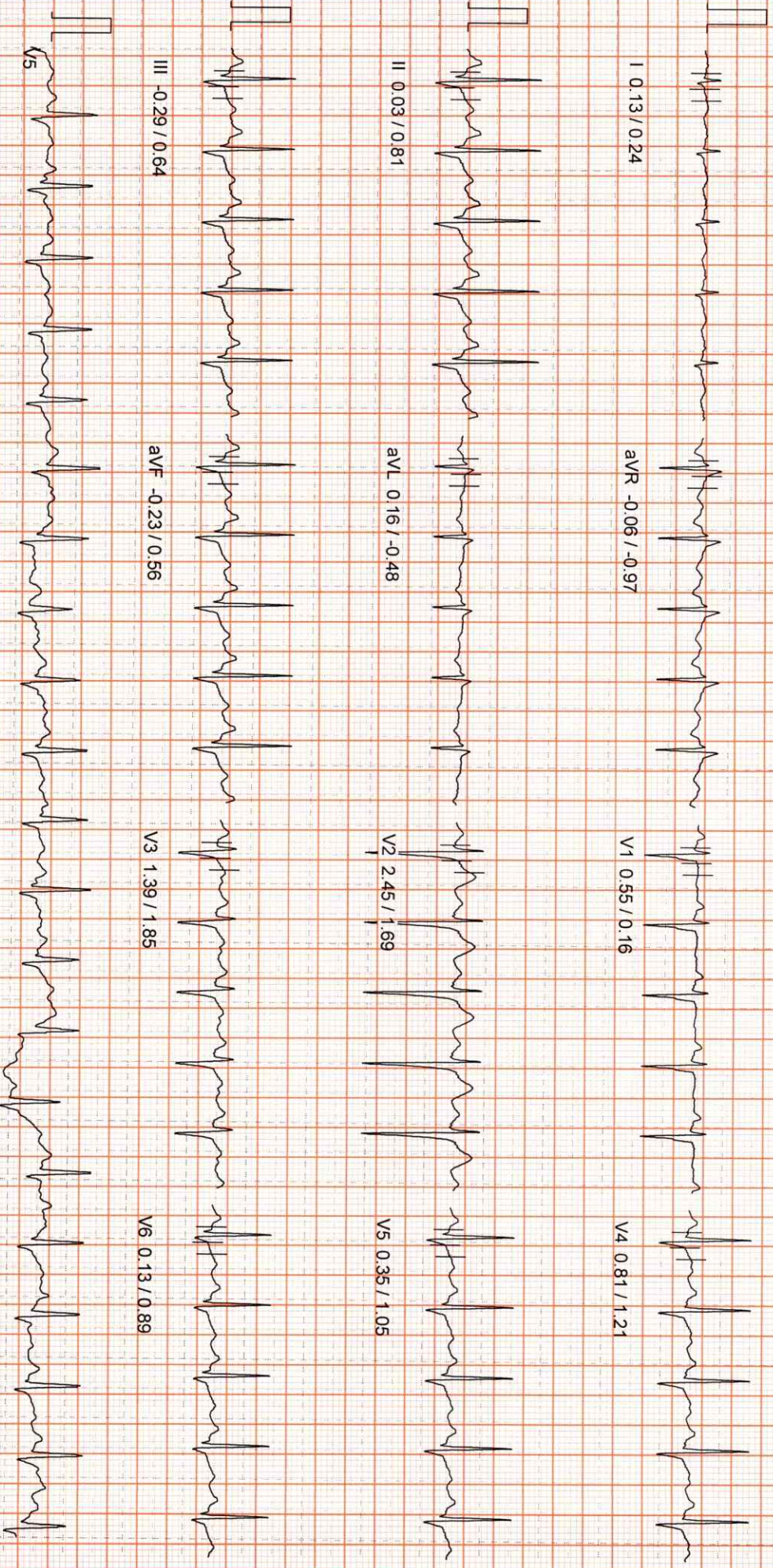

*[Handwritten signature]*

100 Hz

10mm/mv, 25mm/sec

NASAN (C) ST-Wlrn Standard BL 6 91, Urit Ver 4.20

MICRO MED CHARTS

PATIENT ID : 13907 HEIGHT : 0 Cm WEIGHT : 0.00 KG  
PATIENT NAME : B ADITYA 31/M

Linked Median Report

February 25, 2023 10:40 a

PROTOCOL : BRUCE  
STAGE : Exercise Stage 3  
ST Levels (mm) / ST Slope (mV/s) measured at 80 ms Post J

Report time : 10:50 a

PHASE TIME : 09:00 SPEED: 5.5 kmph  
STAGE DURATION : 03:00 GRADE: 14.0  
HR : 149 bpm BP : 150 / 90 n  
QRS Lead : V5 METs : 10.60

I 0.48 / 0.48

aVR -0.10 / -1.77

V1 0.58 / -0.08

V4 0.58 / 1.69

II -0.19 / 1.05

aVL 0.68 / -0.24

V2 3.67 / 2.50

V5 0.13 / 1.13

III -0.74 / 0.97

aVF -0.42 / 1.05

V3 1.52 / 2.01

V6 -0.23 / 0.64

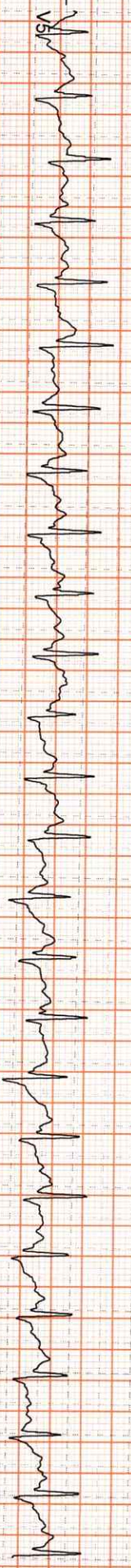

*[Handwritten signature]*

100 Hz

10mm/mv, 25mm/sec

NASAN (C) ST-Win Standard BL 6.91, Unit Ver 4.20

MICRO MED CHARTS

PATIENT ID : 13907 HEIGHT : 0 Cm WEIGHT : 0.00 Kg  
PATIENT NAME : B ADITYA 31/M  
PROTOCOL : BRUCE  
STAGE : Peak Exercise  
ST Levels (mm) / ST Slope (mV/s) measured at 80 ms Post J

February 25, 2023 10:40 a  
Report time : 10:51 a

PHASE TIME : 09:31 SPEED: 6.8 kmph  
STAGE DURATION : 00:31 GRADE: 16.0  
HR : 166 bpm BP : 150 / 90 n  
QRS Lead : V5 METs : 10.60

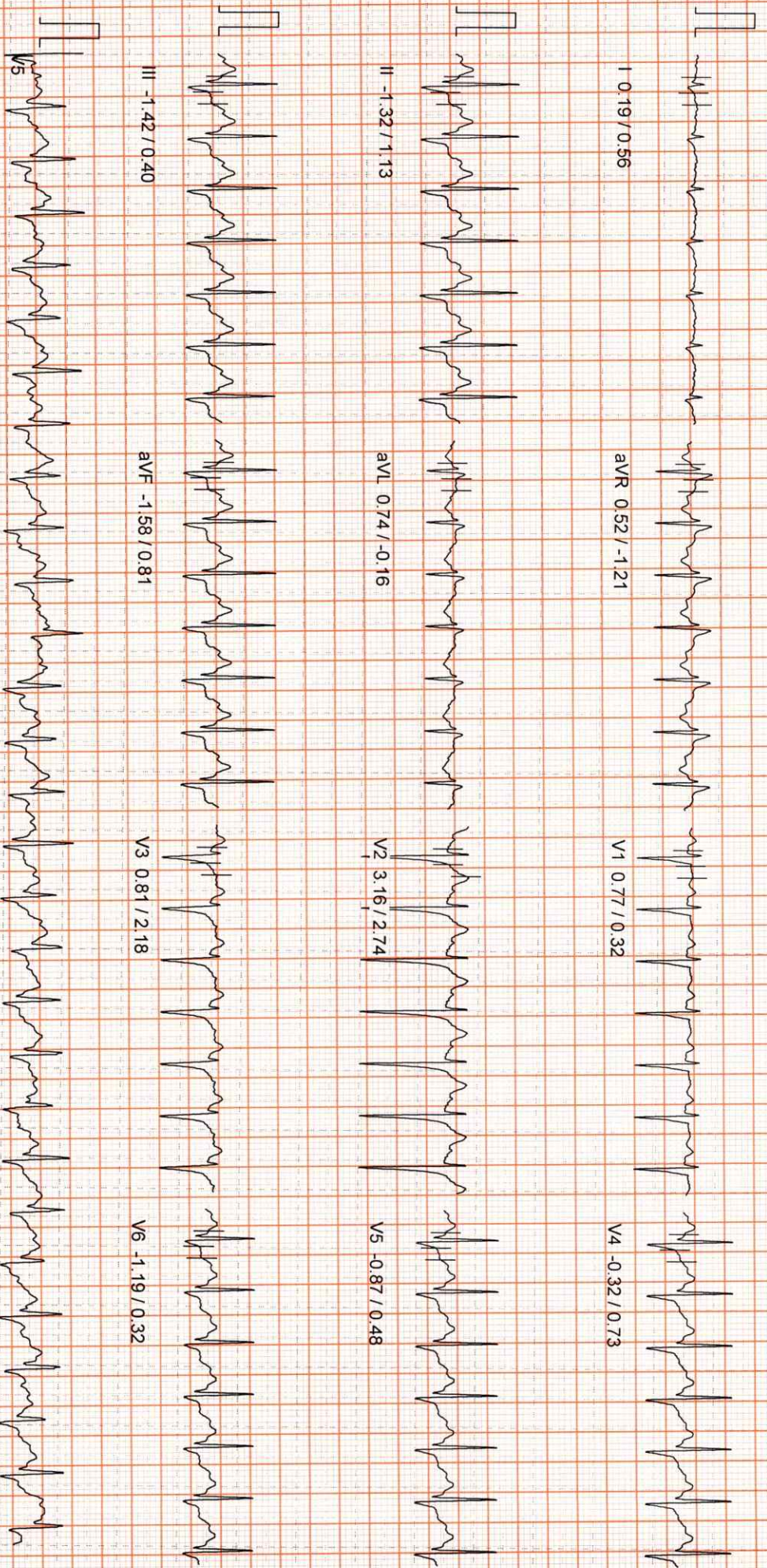

100 HZ

10mm/mv, 25mm/sec

NASAN (C) ST-Win Standard BL 6.91, Unit Ver 4.20

MICRO MED CHARTS

PATIENT ID : 13907 HEIGHT : 0 Cm WEIGHT : 0.00 Kg  
PROTOCOL : BRUCE  
STAGE : Recovery  
ST Levels (mm) / ST Slope (mV/s) measured at 80 ms Post J

February 25, 2023 10:40 a  
Report time : 10:52 a  
PHASE TIME : 09:31 SPEED: 0.0 kmph  
STAGE DURATION : 01:00 GRADE: 0.0  
HR : 143 bpm BP : 140 / 90 n  
QRS Lead : V5 METS : 1.00

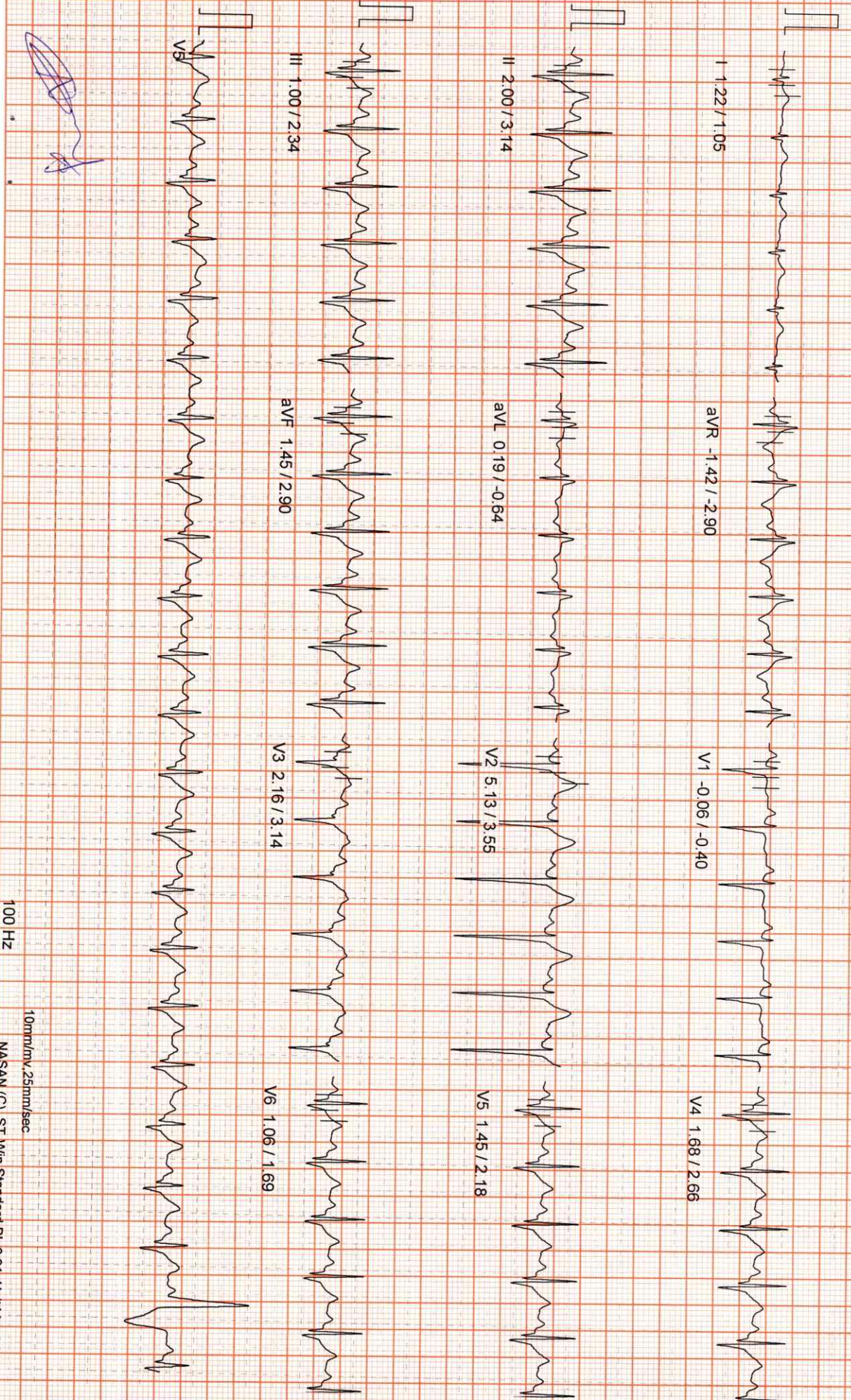



PATIENT ID : 13907 HEIGHT : 0 Cm WEIGHT : 0.00 Kg

Linked Median Report

February 25, 2023 10:40 a

PATIENT NAME : B ADITYA 31/M  
PROTOCOL : BRUCE  
STAGE : Recovery  
ST Levels (mm) / ST Slope (mV/s) measured at 80 ms Post J

Report time : 10:54 a  
PHASE TIME : 09:31  
STAGE DURATION : 03:00  
SPEED: 0.0 kmph  
HR : 112 bpm  
GRADE: 0.0  
BP : 130 / 80 n  
QRS Lead : V5  
METs : 1.00

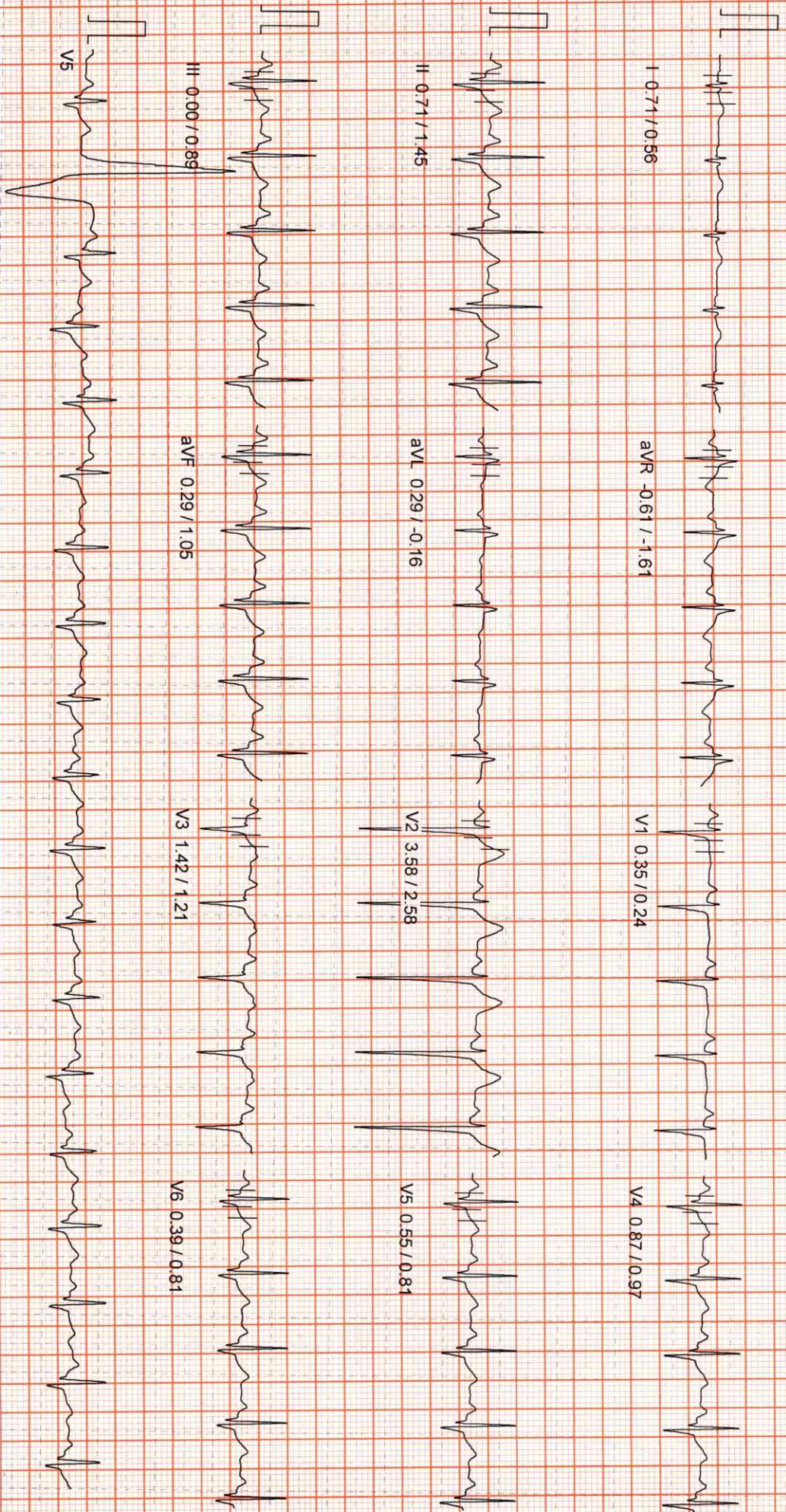

100 HZ

10mm/mv, 25mm/sec

PATIENT ID : 13907 HEIGHT : 0 Cm WEIGHT : 0.00 Kg  
PATIENT NAME : B ADITYA 31/M  
PROTOCOL : BRUCE  
STAGE : Recovery  
ST Levels (mm) / ST Slope (mV/s) measured at 80 ms Post J

February 25, 2023 10:40 a  
Report time : 10:57 a  
PHASE TIME : 09:31 SPEED: 0.0 kmph  
STAGE DURATION : 06:00 GRADE: 0.0  
HR : 103 bpm BP : 120 / 80 n  
QRS Lead : V5 METS : 1.00

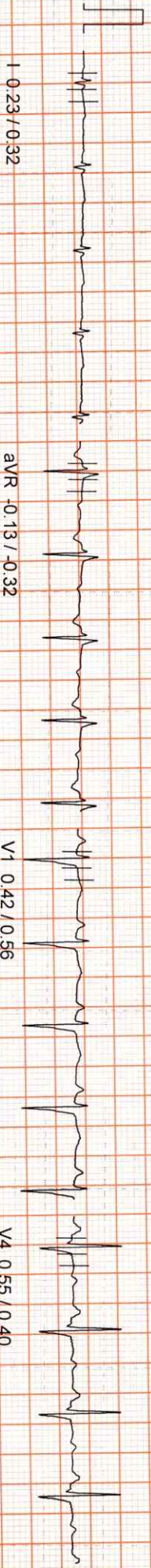

*[Handwritten signature]*

Name : **B.ADITYA**  
Age/Gender : 31YEARS/MALE  
Reff By : MEDIWHEEL

Patient Id : 13907  
Sample Drawn : 25-Feb-2023  
Date :  
Reported Date : 26-Feb-2023

**RADIOLOGY**

**DEPARTMENT OF RADIOLOGY**  
**ULTRASOUND SCAN OF WHOLE ABDOMEN**

**LIVER** : Normal in size 114 mm with normal echotexture. No focal lesions or dilated biliary radicles. No IHBD / CBD dilatation. Portal vein is normal.

**GALL BLADDER** : Partially Distended.

**SPLEEN** : Normal in size 92 mm with normal echotexture. No focal lesions.

**PANCREAS** : Head, body, visualized parts of tail are normal. No focal lesions or peripancreatic collections are seen

**RIGHT KIDNEY** : Measuring 85 x 43 mm. Normal in size and echotexture. Pelvicalyceal system is normal. No calculi or hydronephrosis.

**LEFT KIDNEY** : Measuring 82 x 47 mm. Normal in size and echotexture. Pelvicalyceal system is normal. No calculi or hydronephrosis.

**URINARY BLADDER** : Well distended and normal. No calculi/wall thickening.

**PROSTATE** : Normal in size ( Vol : 18 cc ), contour and echotexture.

No ascites or lymphadenopathy is seen.

**IMPRESSION :**

**\* NO SONOGRAPHIC ABNORMALITY.**

**FOR CLINICAL CORRELATION AND FURTHER EVALUATION IF INDICATED.**



**Radiologist**

Assay result should be correlated clinically with other laboratory finding and the total clinical status of the patient

Note : This Report is subject to the terms and conditions mentioned overleaf

Note : PARTIAL REPRODUCTION OF THIS REPORT IS NOT PERMITTED

Note: This Report is subject to the terms and conditions mentioned overleaf  
web: www.applediagnostic.com  
e-mail: applediagnostichyd@gmail.com

Name : **B.ADITYA**  
Age/Gender : **31YEARS/MALE**  
Sample Type : **WB EDTA**  
Ref By : **MEDIWHEEL**

Patient Id : 13907  
Sample Drawn Date : 25-Feb-2023  
Reported Date : 26-Feb-2023

**HEMATOLOGY**

TEST DESCRIPTION	RESULT	UNITS	REFERENCE RANGE
<b>COMPLETE BLOOD COUNT</b>			
Hemoglobin	14.8	gm/dL	Male : 13.0 - 18.0 Female : 11.5 - 16.0
Erythrocyte Count (RBC Count)	4.8	mill/uL	Male : 4.5 - 5.5 Female : 3.8 - 4.8
Hematocrit (HCT)	43.9	%	Male : 40 - 54 Female : 35 - 47
Platelet (Method :Cell Counter )	1.96	lakhs/cumm	1.50 - 4.50
<b>Red Cell Indices</b>			
MCV	90	fl	83 - 101
MCH	30	pg	27 - 32
MCHC (Method :Cell Counter )	33	pg	31.5 - 34.5
<b>Total Count and Differential Count</b>			
Total WBC Count	4690	cells/cumm	4000 - 11000
Nuetrophils	56	%	40 - 75
Lymphocytes	34	%	20 - 40
Eosinophils	02	%	0 - 6
Monocytes	08	%	2 - 10
Basophils (Method :Cell Counter )	00	%	0 - 1
<b>MICROSCOPIC BLOOD PICTURE</b>			
RBC Morphology	NORMOCYTIC/NORMOCHROMIC		
WBC Morphology	NORMAL IN MORPHOLOGY		
Platelete Morphology	ADEQUATE		



**DR. S. V. RAMANA MD.,**  
Chief Pathologist

Assay result should be correlated clinically with other laboratory finding and the total clinical status of the patient.  
Note : This Report is subject to the terms and conditions mentioned overleaf  
Note : PARTIAL REPRODUCTION OF THIS REPORT IS NOT PERMITTED

Healthy testing for Wealthy Living

Name : **B.ADITYA**  
Age/Gender : 31YEARS/MALE  
Sample Type : WB EDTA  
Reff By : MEDIWHEEL

Patient Id : 13907  
Sample Drawn Date : 25-Feb-2023  
Reported Date : 26-Feb-2023

**HEMATOLOGY**

TEST DESCRIPTION	RESULT	UNITS	REFERENCE RANGE
<b>Blood Grouping (A B O) and Rh typing*</b>			
Blood Grouping (ABO)	" B "		
Rh Typing	Negative		
<b>Method:</b> Tube method	-----End of the Report-----		

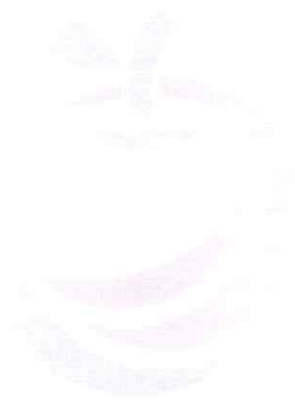

**DR. S. V. RAMANA MD.,**  
Chief Pathologist

Assay result should be correlated clinically with other laboratory finding and the total clinical status of the patient.  
Note : This Report is subject to the terms and conditions mentioned overleaf  
Note : PARTIAL REPRODUCTION OF THIS REPORT IS NOT PERMITTED

Name	: <b>B.ADITYA</b>	Patient Id	: 13907
Age/Gender	: 31YEARS/MALE	Sample Drawn Date	: 25-Feb-2023
Sample Type	: SERUM,Urine	Reported Date	: 26-Feb-2023
Reff By	: MEDIWHEEL		

**CLINICAL BIOCHEMISTRY**

TEST DESCRIPTION	RESULT	UNITS	REFERENCE RANGE
<b>FBS &amp; PLBS</b>			
Fasting Blood Sugar	78	mg/dl	60 - 110
Fasting Urine Glucose (Method :Strip )	NIL		
Post Prandial Blood Sugar - PLBS	112	mg/dL	110 - 160
Post Prandial Urine Glucose (Method :Strip )	NIL		

-----End of the Report-----



**DR. S. V. RAMANA MD.**  
 Chief Pathologist

Assay result should be correlated clinically with other laboratory finding and the total clinical status of the patient.  
 Note : This Report is subject to the terms and conditions mentioned overleaf  
 Note : PARTIAL REPRODUCTION OF THIS REPORT IS NOT PERMITTED

Healthy testing for Wealthy Living

Name : **B.ADITYA**  
Age/Gender : 31YEARS/MALE  
Sample Type : WB EDTA  
Reff By : MEDIWHEEL

Patient Id : 13907  
Sample Drawn Date : 25-Feb-2023  
Reported Date : 26-Feb-2023

**CLINICAL BIOCHEMISTRY**

TEST DESCRIPTION	RESULT	UNITS	REFERENCE RANGE
<b>GHB/HbA1c</b>			
GLYCOSYLATED HAEMOGLOBIN (HbA1c)	5.2		< 6.0 : Non Diabetic 6.0 - 7.0 : Good Control 7.0 - 8.0 : Poor Control > 8 : Alert

-----End of the Report-----



**DR. S. V. RAMANA MD.**  
Chief Pathologist

Assay result should be correlated clinically with other laboratory finding and the total clinical status of the patient.  
Note : This Report is subject to the terms and conditions mentioned overleaf  
Note : PARTIAL REPRODUCTION OF THIS REPORT IS NOT PERMITTED

Name : **B.ADITYA**  
 Age/Gender : 31YEARS/MALE  
 Sample Type : SERUM  
 Ref By : MEDIWHEEL

Patient Id : 13907  
 Sample Drawn Date : 25-Feb-2023  
 Reported Date : 26-Feb-2023

**CLINICAL BIOCHEMISTRY**

TEST DESCRIPTION	RESULT	UNITS	REFERENCE RANGE
<b>KID-PRO</b>			
SERUM CREATININE	0.7	mg/dL	0.7 - 1.2
BLOOD UREA	17.9	mg/dL	17 - 43
SERUM URIC ACID	5.1	mg/dL	3.5 - 7.2
SERUM CALCIUM	9.3	mg/dL	8.4 - 10.5

-----End of the Report-----



**DR. S. V. RAMANA MD.**  
 Chief Pathologist

Assay result should be correlated clinically with other laboratory finding and the total clinical status of the patient.  
 Note : This Report is subject to the terms and conditions mentioned overleaf  
 Note : PARTIAL REPRODUCTION OF THIS REPORT IS NOT PERMITTED



Name	: <b>B.ADITYA</b>	Patient Id	: 13907
Age/Gender	: 31YEARS/MALE	Sample Drawn Date	: 25-Feb-2023
Sample Type	: SERUM	Reported Date	: 26-Feb-2023
Reff By	: MEDIWHEEL		

**CLINICAL BIOCHEMISTRY**

TEST DESCRIPTION	RESULT	UNITS	REFERENCE RANGE
<b>LIPID PROFILE</b>			
Total Cholesterol (Method : <i>CHOD/PAP</i> )	102	mg/dL	<200:Desirable 200 - 239 : Borderline risk >240:High Risk
Cholesterol - HDL (Method : <i>Direct</i> )	42	mg/dL	< 40 : Low 40 - 60 : Optimal  > 60 : Desirable 0 - 5.0
Total cholesterol/HDL ratio (Method : <i>Calculated</i> )	2.4		0 - 5.0
Cholesterol - LDL (Method : <i>Calculated</i> )	44	mg/dL	< 100 : Normal 100 - 129 : Desirable  130 - 159 : Borderline-High 160 - 189 : High > 190 : Very High
Cholesterol VLDL (Method : <i>Calculated</i> )	15.6	mg/dL	7-40
Triglycerides (Method : <i>Lipase/Glycerol Kinase</i> )	78	mg/dL	< 150 :Normal 150-199 :Borderline-High  200-499 :High > 500 :Very High

-----End of the Report-----



**DR. S. V. RAMANA MD.**  
Chief Pathologist

Assay result should be correlated clinically with other laboratory finding and the total clinical status of the patient.  
Note : This Report is subject to the terms and conditions mentioned overleaf  
Note : PARTIAL REPRODUCTION OF THIS REPORT IS NOT PERMITTED

Healthy testing for Wealthy Living



Name : **B.ADITYA**  
Age/Gender : 31YEARS/MALE  
Sample Type : SERUM  
Reff By : MEDIWHEEL

Patient Id : 13907  
Sample Drawn Date : 25-Feb-2023  
Reported Date : 26-Feb-2023

**CLINICAL BIOCHEMISTRY**

TEST DESCRIPTION	RESULT	UNITS	REFERENCE RANGE
<b>LIVER FUNCTION TEST (LFT)</b>			
BILIRUBIN - TOTAL	1.1	mg/dL	0.3 - 1.2
BILIRUBIN - DIRECT	0.2	mg/dL	0.0 - 0.2
BILIRUBIN - INDIRECT	0.9	mg/dL	0 - 1.0
S.G.O.T	22	U/L	UP TO 35
S.G.P.T	19	IU/L	UP TO 40
ALKALINE PHOSPHATASE	71	U/L	Adults : 15 - 112 Children : 45 - 325
TOTAL PROTEINS	6.6	Gms/dL	6.0 - 8.0
ALBUMIN	4.0	Gms/dL	3.5 - 5.0
GLOBULIN	2.6	Gms/dL	1.5- 3.5
A / G Ratio	1.5		
-----End of the Report-----			

**DR. S. V. RAMANA MD.**  
Chief Pathologist

Assay result should be correlated clinically with other laboratory finding and the total clinical status of the patient.  
Note : This Report is subject to the terms and conditions mentioned overleaf  
Note : PARTIAL REPRODUCTION OF THIS REPORT IS NOT PERMITTED

Healthy testing for Wealthy living



Name : **B.ADITYA** Patient Id : 13907  
 Age/Gender : 31YEARS/MALE Sample Drawn Date : 25-Feb-2023  
 Sample Type : SERUM Reported Date : 26-Feb-2023  
 Ref By : MEDIWHEEL

**CLINICAL BIOCHEMISTRY**

TEST DESCRIPTION	RESULT	UNITS	REFERENCE RANGE
<b>Thyroid Profile</b>			
TOTAL TRIIODOTHYRONINE (T3)	124.05	ng/dL	87 - 178
TOTAL THYROXINE (T4)	9.69	ug/dL	6.09 - 12.23
THYROID STIMULATING HORMONE (TSH)	1.71	μIU/mL	0.38 - 5.33

-----End of the Report-----



**DR. S. V. RAMANA MD.**  
**Chief Pathologist**

Assay result should be correlated clinically with other laboratory finding and the total clinical status of the patient.  
 Note : This Report is subject to the terms and conditions mentioned overleaf  
 Note : PARTIAL REPRODUCTION OF THIS REPORT IS NOT PERMITTED



Name : **B.ADITYA**  
 Age/Gender : 31YEARS/MALE  
 Sample Type : WB EDTA  
 Ref By : MEDIWHEEL

Patient Id : 13907  
 Sample Drawn Date : 25-Feb-2023  
 Reported Date : 26-Feb-2023

**HEMATOLOGY**

TEST DESCRIPTION	RESULT	UNITS	REFERENCE RANGE
------------------	--------	-------	-----------------

**ERYTHROCYTE SEDIMENTATION RATE(ESR)**

FIRST HOUR	08	mm	1 - 10
------------	----	----	--------

-----End of the Report-----

**DR. S. V. RAMANA MD.,**  
**Chief Pathologist**

Assay result should be correlated clinically with other laboratory finding and the total clinical status of the patient.  
 Note : This Report is subject to the terms and conditions mentioned overleaf  
 Note : PARTIAL REPRODUCTION OF THIS REPORT IS NOT PERMITTED

Healthy testing for Wealthy living



Name : **B.ADITYA**  
Age/Gender : 31YEARS/MALE  
Sample Type : Urine  
Reff By : MEDIWHEEL

Patient Id : 13907  
Sample Drawn Date : 25-Feb-2023  
Reported Date : 26-Feb-2023

**CLINICAL PATHOLOGY**

TEST DESCRIPTION	RESULT	UNITS	REFERENCE RANGE
<b>CUE- (OP)</b>			
<b>PHYSICAL EXAMINATION</b>			
Quantity	10 ml		
Colour	PALE YELLOW		
Clarity	CLEAR		
Reaction (pH)*	Acidic		
Specific gravity	1.010		
<b>CHEMICAL EXAMINATION</b>			
Albumin	Nil		
Sugar	Nil		
Bile salts	Absent		
Bile pigments	Absent		
<b>MICROSCOPIC EXAMINATION</b>			
PUS CELLS	1-2	/ HPF	
Epithelial Cells	Nil	/ HPF	
R.B.Cs	Nil		
CASTS	Nil		
CRYSTALS	Nil		
OTHERS	Absent		
<b>Method: Strip/Microscopy</b>			

-----End of the Report-----

**DR. S. V. RAMANA MD.**  
Chief Pathologist

Assay result should be correlated clinically with other laboratory finding and the total clinical status of the patient.  
Note: This Report is subject to the terms and conditions mentioned overleaf  
Note: PARTIAL REPRODUCTION OF THIS REPORT IS NOT PERMITTED

Healthy testing for Wealthy living

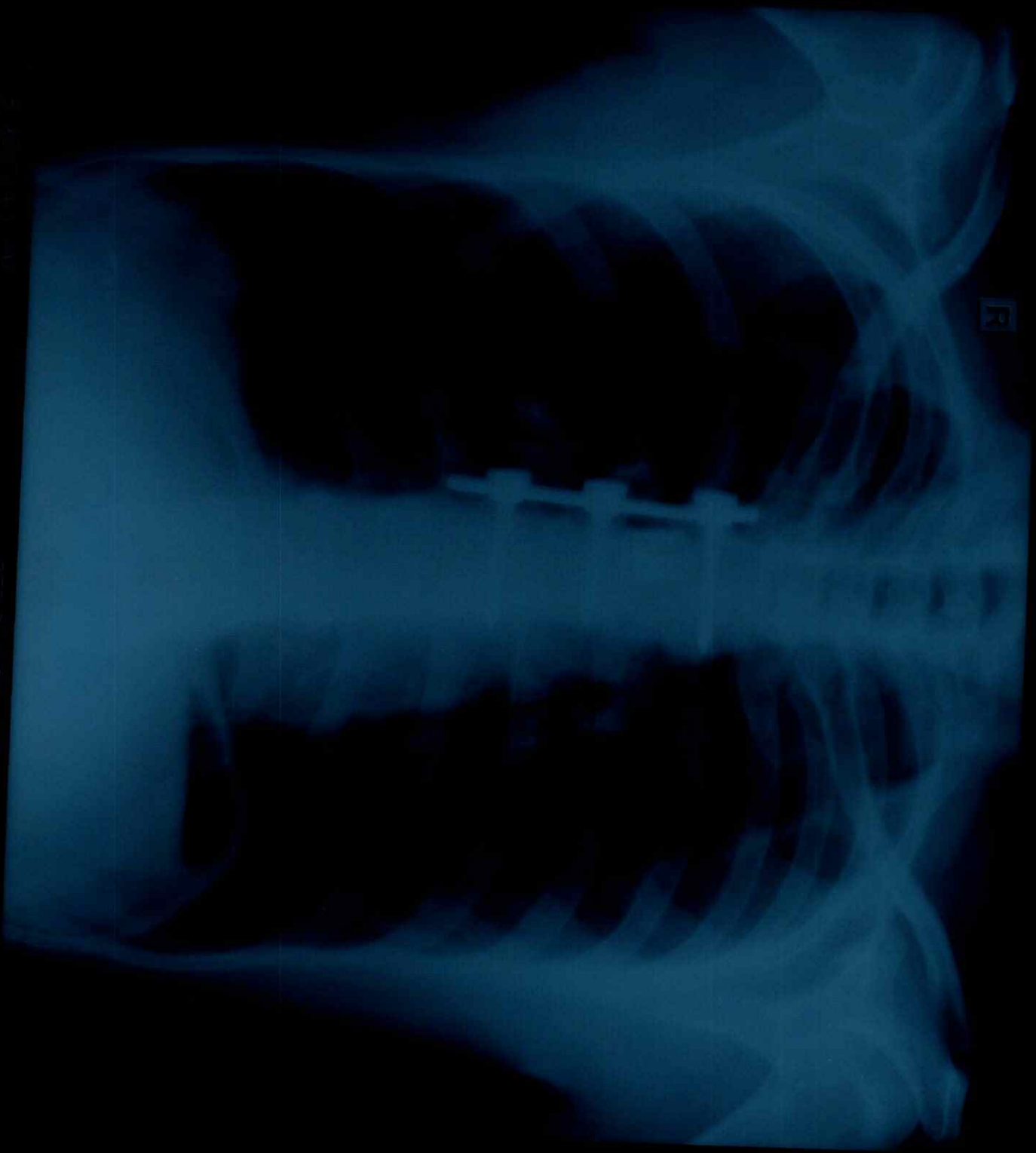

PERFECT COPY



<b>Patient ID:</b> 13907 MEDIWHEEL	<b>Patient Name:</b> B. ADITYA 31YM
<b>Age:</b>	<b>Sex:</b>
<b>Accession Number:</b> ACCNO013198	<b>Modality:</b> CR
<b>Referring Physician:</b>	<b>Study:</b> CHEST
<b>Study Date:</b> 25-Feb-2023	

**X - RAY CHEST PA VIEW**

Trachea is in midline.

Both hila normal in density.

Cardiac silhouette maintained.

Both CP angles are clear.

Both lung parenchyma are normal.

Internal fixation noted at dorsal spine

**For clinical correlation.**

**Dr. Sukumar., MDRD**  
Consultant Radiologist

Date: 25-Feb-2023 10:24:49

treating testing for Wealthy Living