



भारत सरकार
Government of India



Download Date: 05/06/2021



आलोक कुमार पाण्डेय
Alok Kumar Pandey
जन्म तिथि/DOB: 23/02/1972
पुरुष/ MALE

Issue Date: 02/06/2021

7811 2233 9604

VID : 9141 2729 7869 3149

मेरा **आधार**, मेरी पहचान

Mr. MR ALOK KUMAR PANDEY
 Age/Sex: 51/M
 Ref. by: MEDIWHEEL
 Indication1:
 Indication2:
 Indication3:

ID: 73982324
 Ht/Wt: 164/85
 Recorded: 5-11-2023

TREADMILL TEST SUMMARY REPORT
 Protocol: BRUCE
 History:
 Medication1:
 Medication2:
 Medication3:

| PHASE | PHASE TIME | STAGE TIME | SPEED (Km./Hr.) | GRADE (%) | H.R. (BPM) | B.P. (mmHg) | RPP X100 | II | ST LEVEL (mm) V2 | V6 | METS |
|-----------|------------|------------|-----------------|-----------|------------|-------------|----------|-----|------------------|-----|------|
| SUPINE | | | | | 74 | 126/84 | 93 | 0.8 | 1.0 | 0.6 | |
| HYPERVENT | 0:01 | 0:01 | | | 77 | 126/84 | 97 | 0.7 | 1.0 | 0.6 | |
| VALSALVA | | | | | 79 | 126/84 | 99 | 0.7 | 1.0 | 0.6 | |
| STANDING | | | | | 79 | 126/84 | 99 | 0.7 | 1.0 | 0.6 | |
| STAGE 1 | 2:59 | 2:59 | 2.70 | 10.00 | 113 | 136/84 | 153 | 1.4 | 1.6 | 1.0 | 4.80 |
| STAGE 2 | 5:59 | 2:59 | 4.00 | 12.00 | 133 | 146/84 | 194 | 1.4 | 1.4 | 1.0 | 7.10 |
| EVENT | 6:45 | 0:45 | 5.40 | 14.00 | 151 | 146/84 | 220 | 1.8 | 2.4 | 1.8 | 7.83 |
| PEAK EXER | 6:49 | 0:49 | | | 152 | 146/84 | 221 | 1.8 | 2.4 | 1.8 | 7.89 |
| EVENT | 0:31 | 0:31 | 0.00 | 0.00 | 143 | 142/84 | 203 | 2.7 | 2.9 | 2.7 | |
| EVENT | 1:00 | 1:00 | 0.00 | 0.00 | 121 | 138/84 | 166 | 2.8 | 2.7 | 2.6 | |
| EVENT | 2:01 | 2:01 | 0.00 | 0.00 | 101 | 134/84 | 135 | 1.1 | 1.1 | 0.9 | |
| RECOVERY | 2:59 | 2:59 | 0.00 | 0.00 | 93 | 130/84 | 120 | 0.6 | 0.7 | 0.4 | |

RESULTS

Exercise Duration : 6:49 Minutes
 Max Heart Rate : 152 bpm 89 % of target heart rate 169 bpm
 Max Blood Pressure : 146/84 mmHg
 Max Work Load : 7.89 METS
 Reason of Termination :

IMPRESSIONS

→ Baseline ECG is normal
 → NO significant ST-T changes seen post peak Exercise and recovery
 → TMT is negative for AMI

TMT is negative for AMI

Cardiologist
 Dr. Ankit Krishna Agarwal
 M.B.B.S., MD, DM
 Cardiologist
 Reg. No.-39794

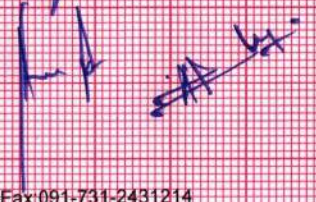

CHANDAN HEALTH CARE LTD.

MEDISEARCH, MEDIACT SYSTEMS

Mr. MR ALOK KUMAR PANDEY

I.D. 73962324

AGE/SEX 51/M

RECORDED 5-11-2023

RATE 74 BPM

B.P. 126/84 mmHg

SUPINE
PRETEST

ST @ 10mm/mV
80ms Post J

RAW E.C.G.



CHANDAN HEALTH CARE LTD.

MEDISEARCH MEDIACT SYSTEMS

Mr. MR. ALOK KUMAR PANDEY

I.D. 73982324

AGE/SEX 51/M

RECORDED 5-11-2023

RATE 77 BPM

B.P. 126/84 mmHg

HYPERVENTILATION
PRETEST

STAGE TIME 0:01

ST @ 10mm/mV
80ms Post J

LINKED MEDIAN

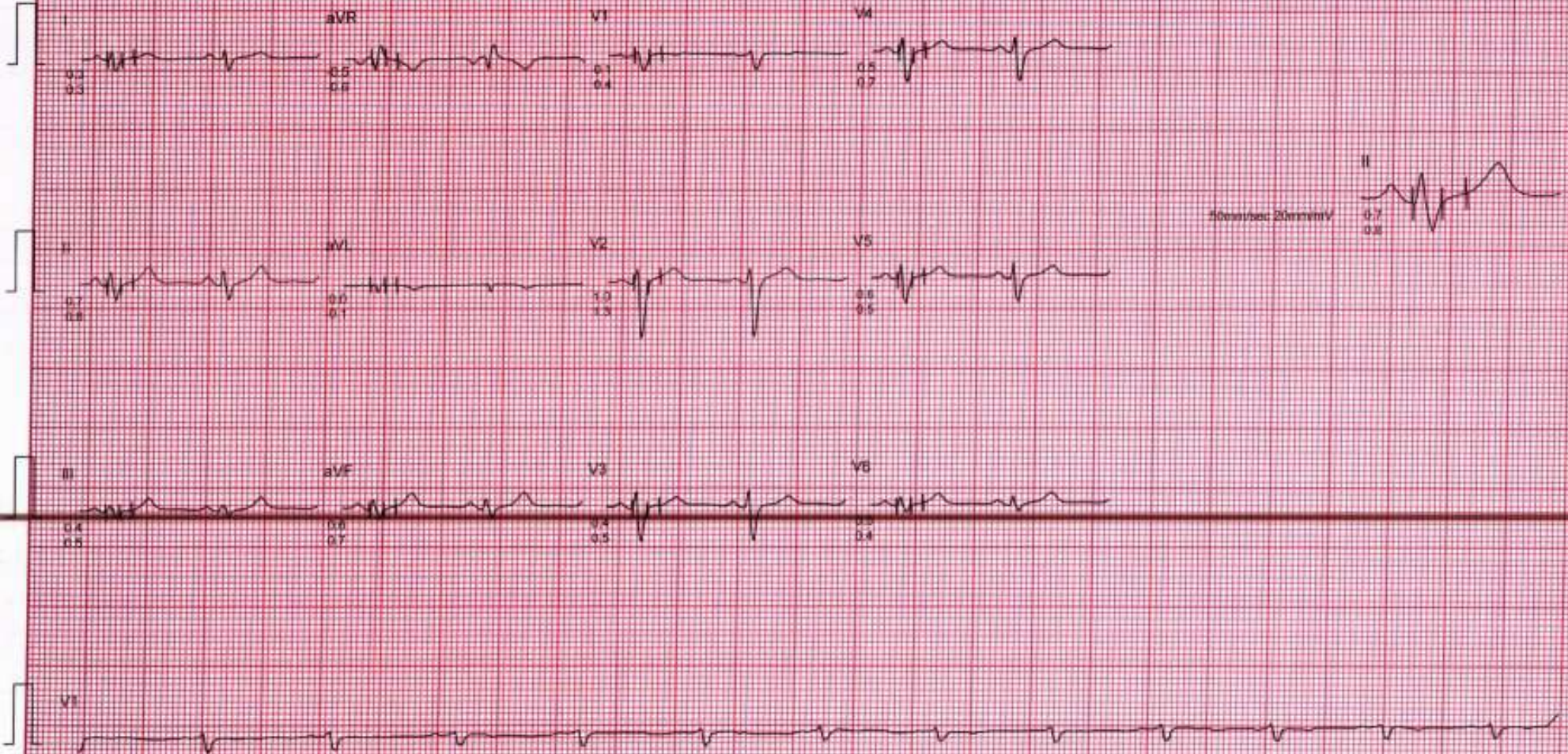

CHANDAN HEALTH CARE LTD.

MEDISEARCH MEDICAL SYSTEMS

Mr. MR ALOK KUMAR PANDAY
I.D. 73982324
AGE/SEX 51/M
RECORDED 5-11-2023

RATE 79 BPM
B.P. 126/84 mmHg

VALSALVA
PRETEST

ST @ 10mm/mV
90ms PostJ

LINKED MEDIAN

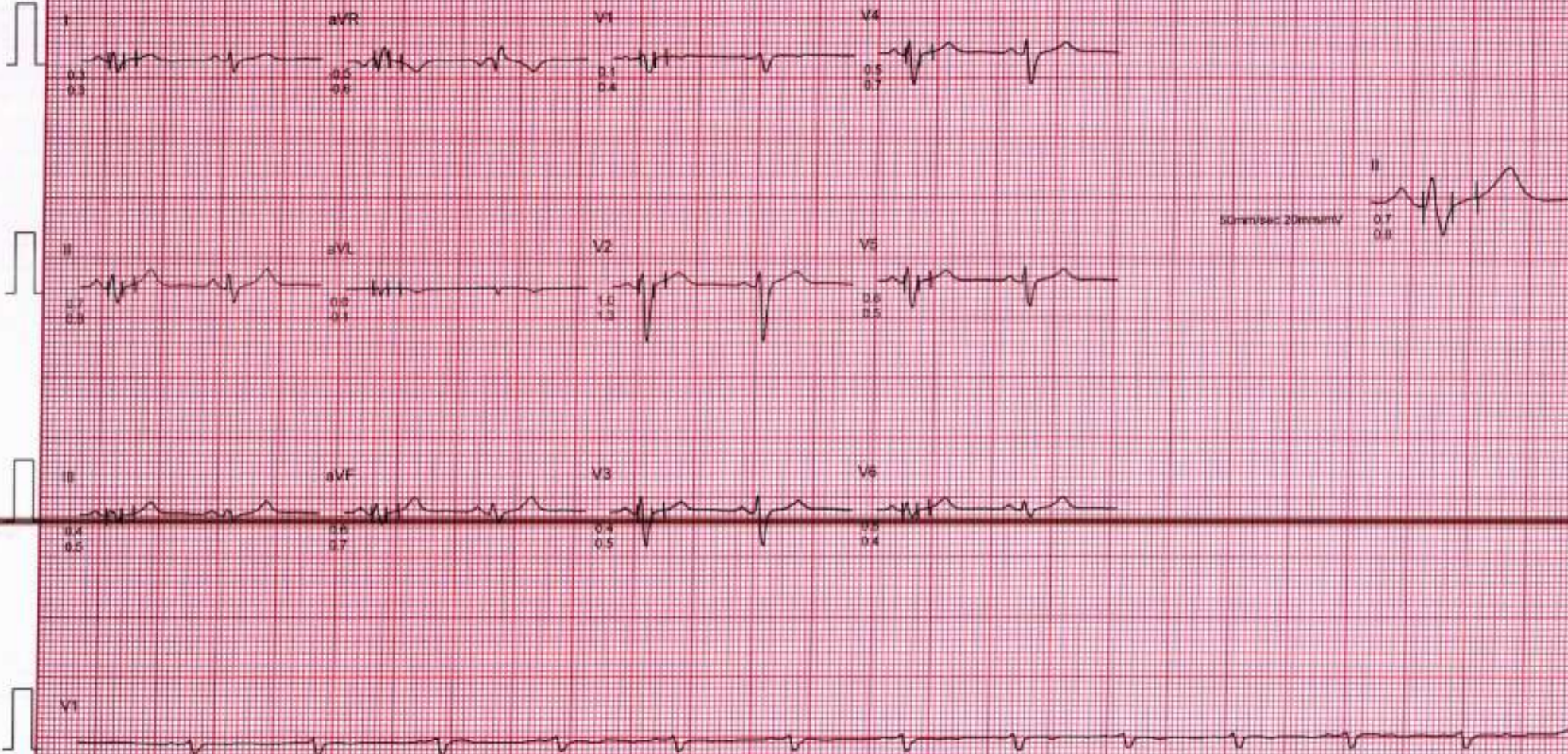

Mr. MR ALOK KUMAR PANDEY
I.D. 73982324
AGE/SEX 51/M
RECORDED 5-11-2023

RATE 79 BPM
B P 126/84 mmHg

STANDING
PRETEST

ST @ 10mm/mV
80ms PostJ

LINKED MEDIAN

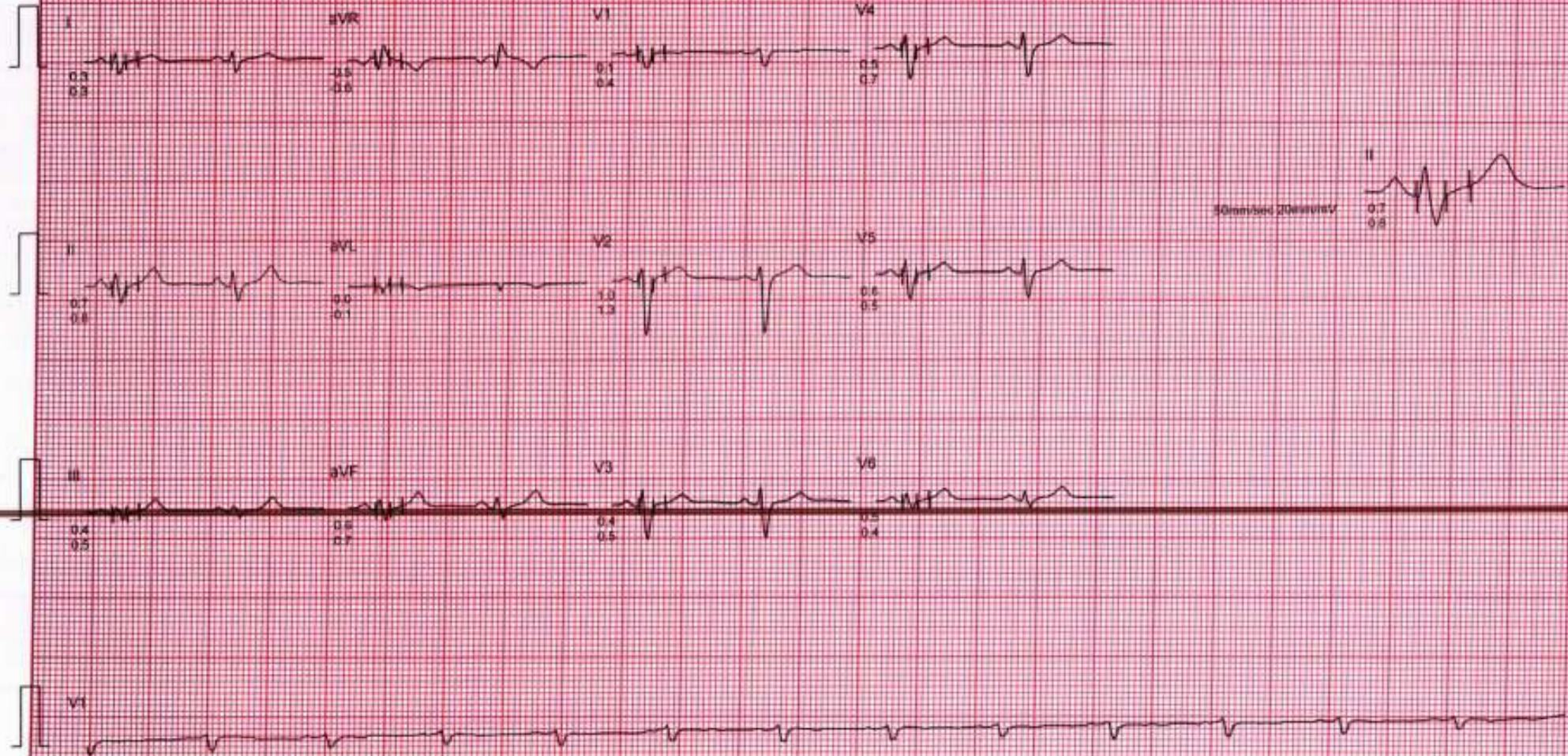

CHANDAN HEALTH CARE LTD.

MEDISEARCH MEDICAL SYSTEMS

Mr. MR ALOK KUMAR PANDEY
I.D. 73982324
AGE/SEX 51/M
RECORDED 5-11-2023

RATE 113 BPM
B.P. 136/94 mmHg

BRUCE
EXERCISE 1
PHASE TIME 2:59
STAGE TIME 2:59

ST @ 10mm/mV
80ms Post J
SPEED 2.7 Km./Hr.
GRADE 10.0 %

LINKED MEDIAN

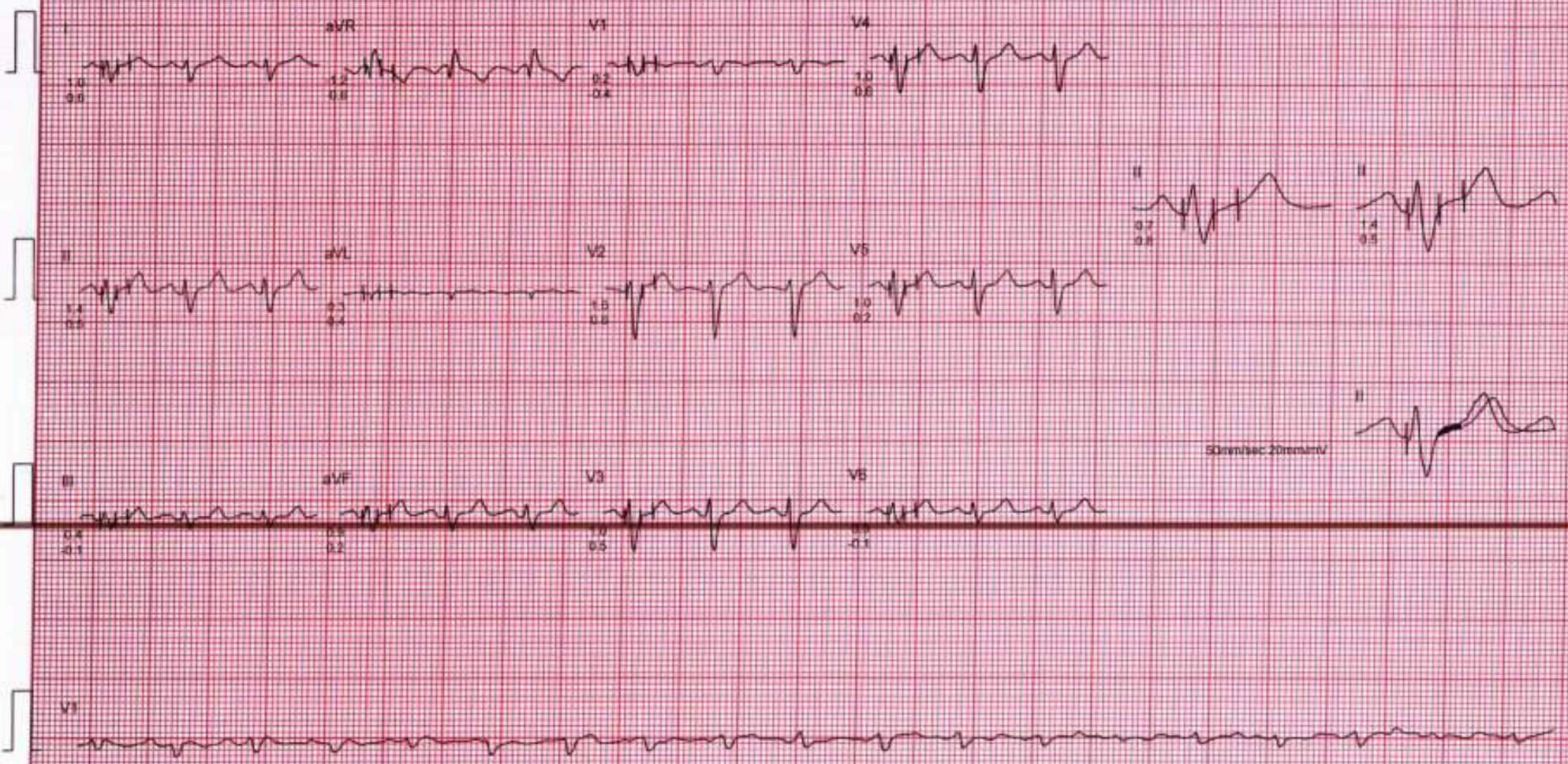

CHANDAN HEALTH CARE LTD.

MEDISEARCH, MEDIATE SYSTEMS

Mr. MR ALOK KUMAR PANDEY
I.D. 73982324
AGE/SEX 51/M
RECORDED 5-11-2023

RATE - 133 BPM
B.P. 148/84 mmHg

BRUGE
EXERCISE 2
PHASE TIME 5:59
STAGE TIME 2:59

ST @ 10mm/mV
80ms PostJ
SPEED 4.0 Km./hr
GRADE 12.0 %

LINKED MEDIAN

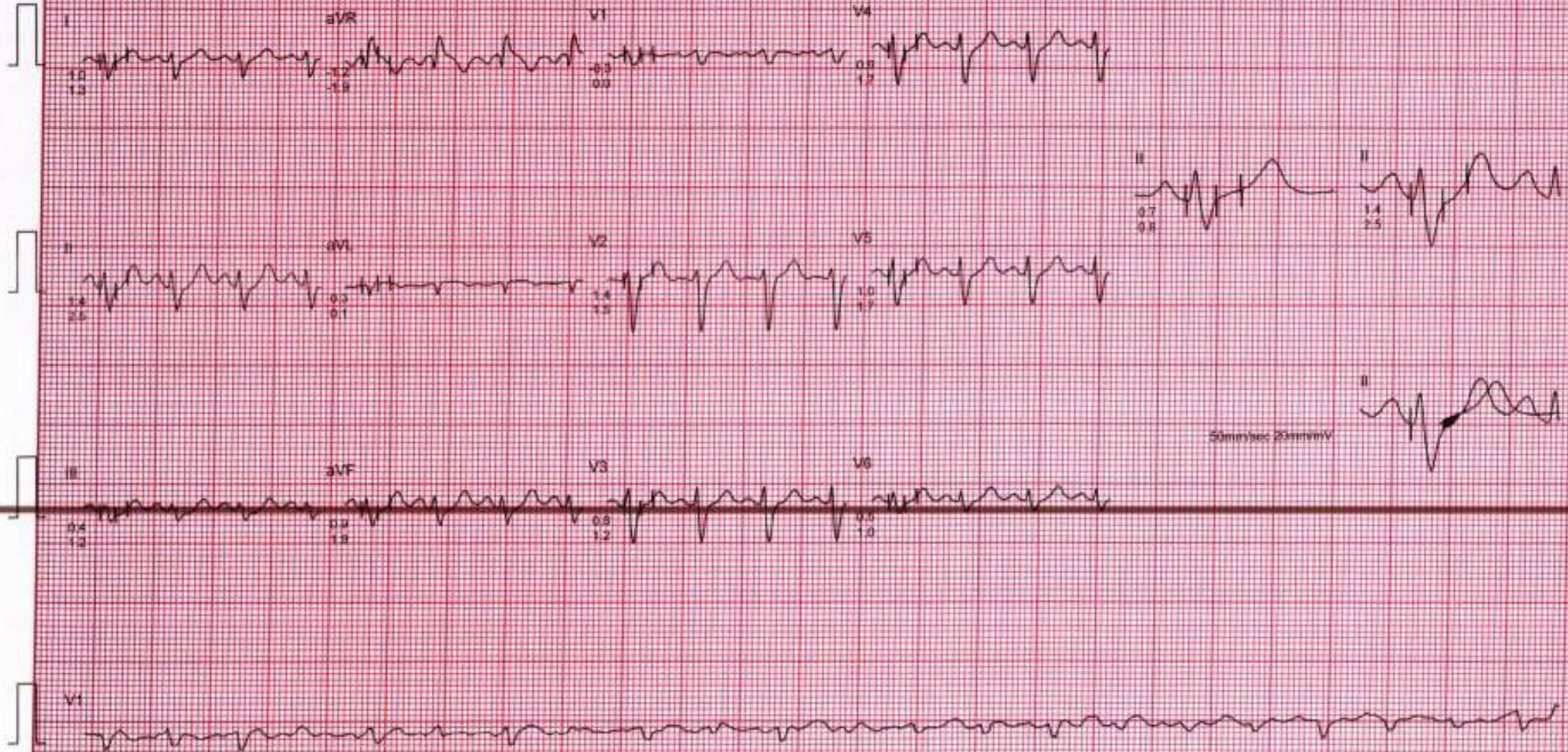

CHANDAN HEALTH CARE LTD.

MEDISEARCH, MEDIACT SYSTEMS

Mr. MR ALOK KUMAR PANDEY
I.D. 73982324
AGE/SEX 51/M
RECORDED 5-11-2023

RATE 151 BPM
B.P. 146/84 mmHg

BRUCE
EXERCISE 3 (EVENT)
PHASE TIME 6.45
STAGE TIME 0.45

ST @ 10mm/mV
80ms Post.
SPEED 5.4 Km./Hr
GRADE 14.0 %

RAW ECG

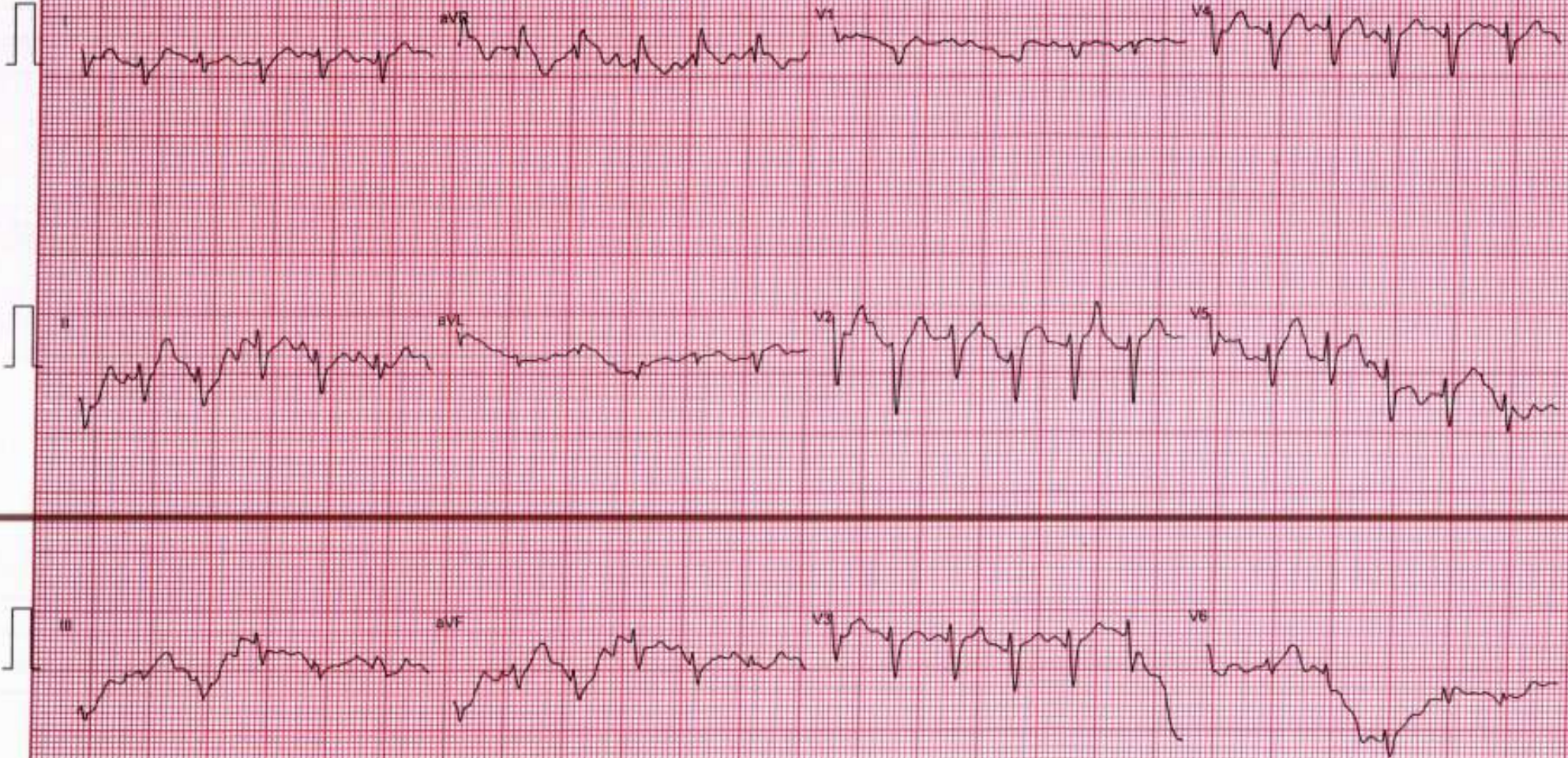

Mr. MR ALOK KUMAR PANDEY
I.D. 73982324
AGE/SEX 51/M
RECORDED: 5-11-2023

RATE 152 BPM
B.P. 146/84 mmHg

BRUCE
PEAK EXER
PHASE TIME 6:49
STAGE TIME 0:49

ST @ 10mm/mV
80ms PostJ
SPEED 5.4 Km./Hr
GRADE 14.0 %

MIXED ECG

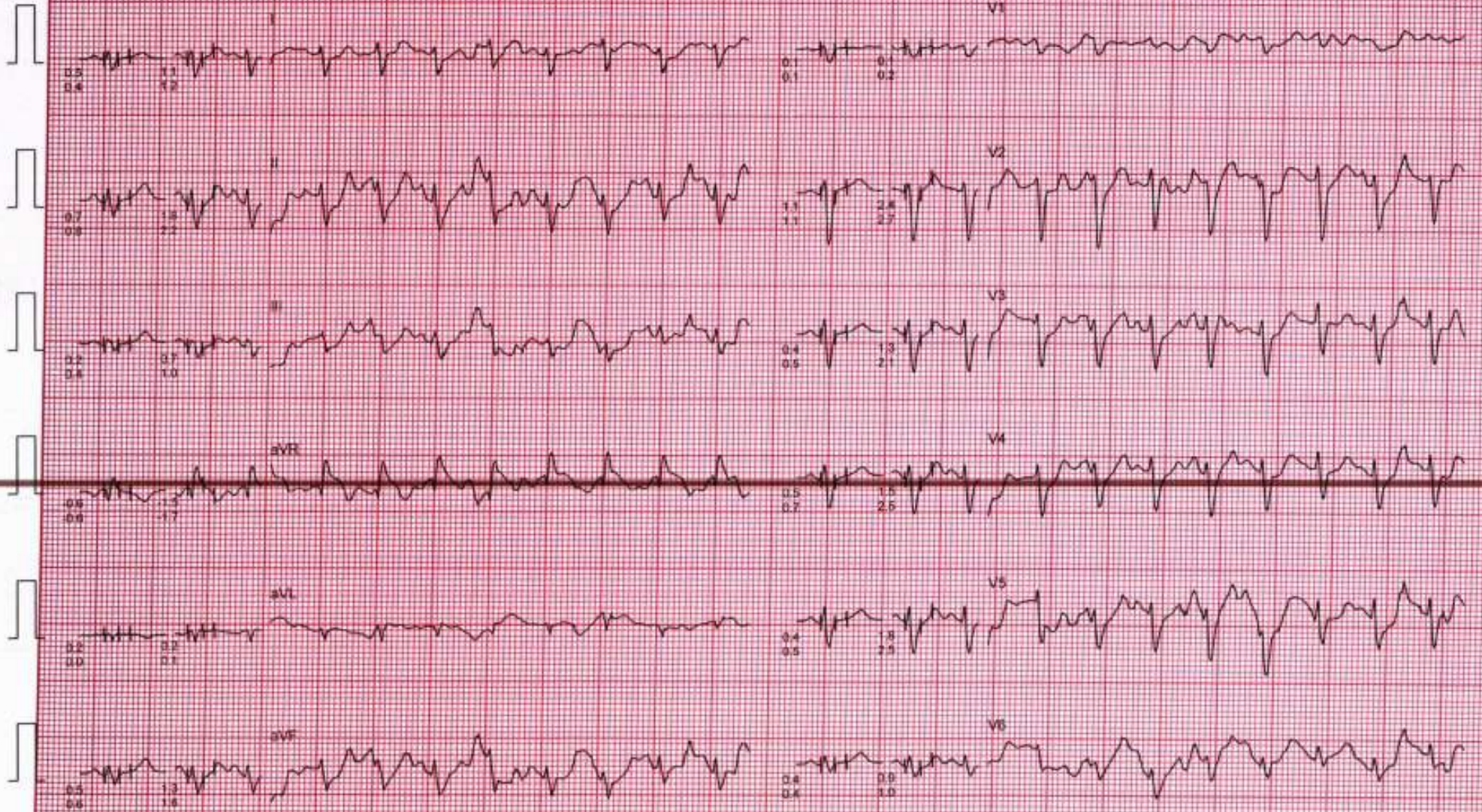

CHANDAN HEALTH CARE LTD.

MEDISEARCH, MEDIACT SYSTEMS

Mr. MR ALOK KUMAR PANDEY
I.D. 73382324
AGE/SEX 51/M
RECORDED 5-11-2025

RATE 143 BPM
B.P. 142/54 mmHg

BRUCE
RECOVERY (EVENT)
PHASE TIME 0:31

ST @ 10mm/mV
80ms PostJ
SPEED 0.0 Km/Hr
GRADE 0.0 %

RAW ECG

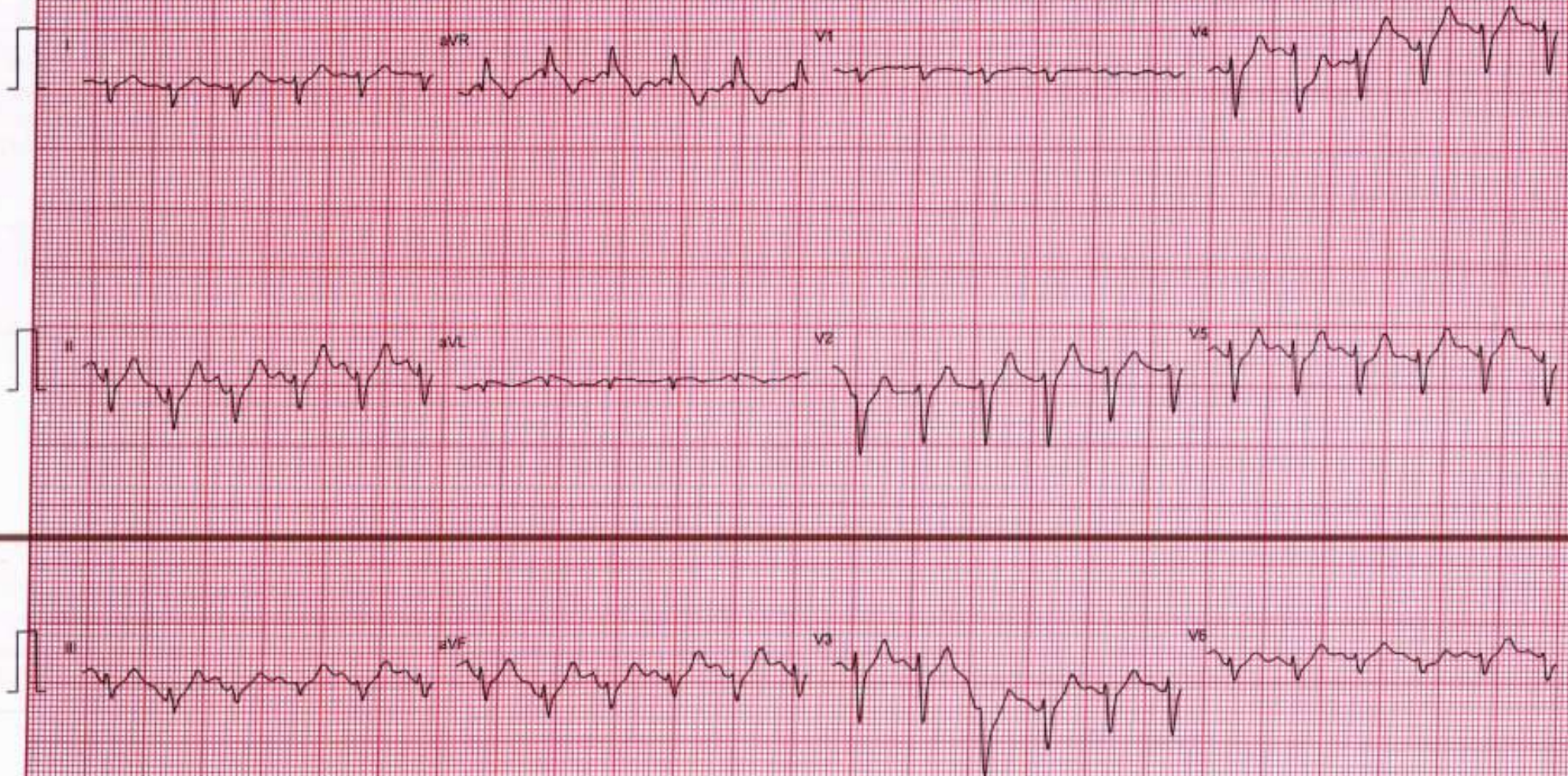

CHANDAN HEALTH CARE LTD.

MEDISEARCH, MEDIATE SYSTEMS

Mr. ~~MR~~ ALOK KUMAR PANDEY
I.D. 73982324
AGE/SEX 51/M
RECORDED 5-11-2023

RATE 121 BPM
B.P. 135/84 mmHg

BRUCE
RECOVERY (EVENT)
PHASE TIME 1.00

ST @ 10mm/mV
80ms PostJ
SPEED 0.0 Km/Hr
GRADE 0.0 %

RAW ECG

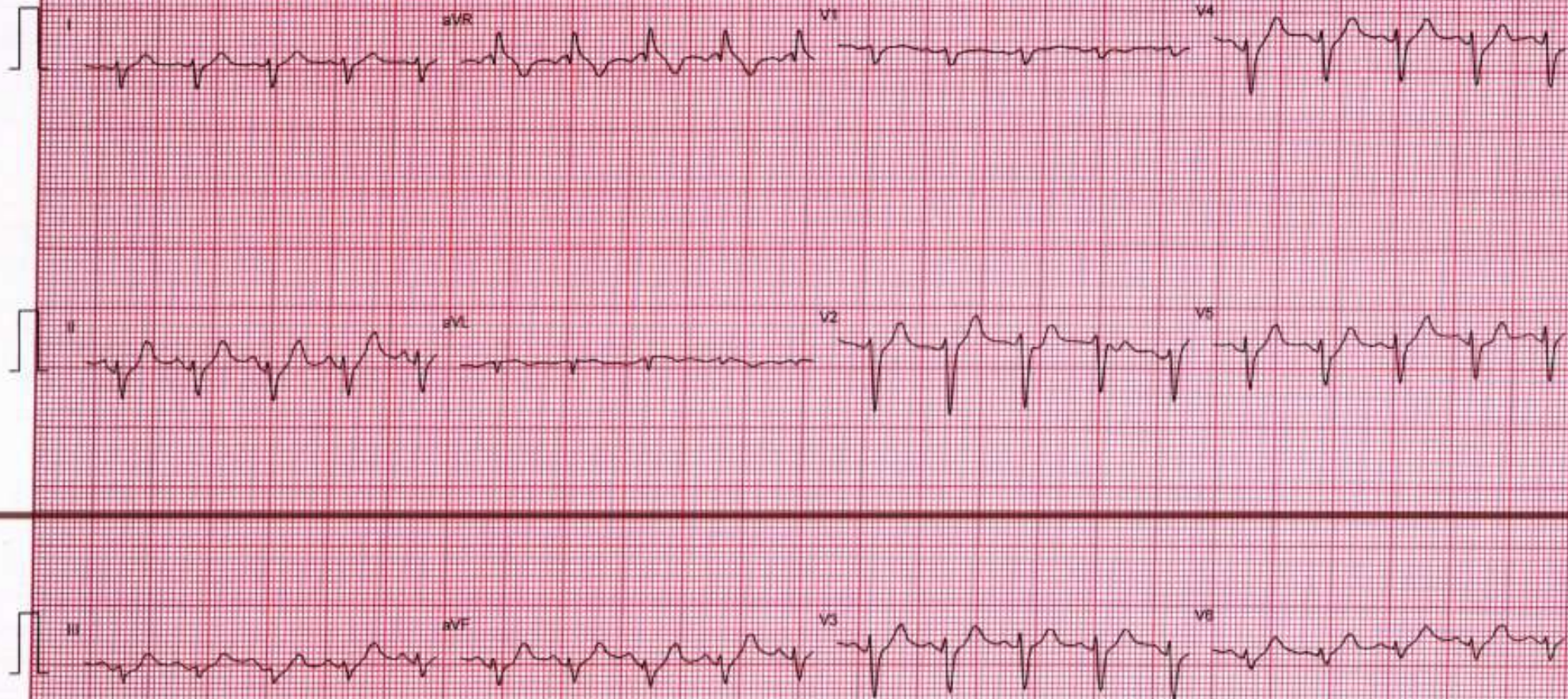

CHANDAN HEALTH CARE LTD.

MEDISEARCH, MEDIATE SYSTEMS

Mr. MR ALOK KUMAR PANDEY
I.D. 73982324
AGE/SEX 51/M
RECORDED 5-11-2023

RATE 101 BPM
B.P. 134/84 mmHg

BRUCE
RECOVERY (EVENT)
PHASE TIME 2:01

ST @ 10mm/mV
80ms P/beat
SPEED 0.0 Km./Hr.
GRADE 0.0%

RAW E.C.G.

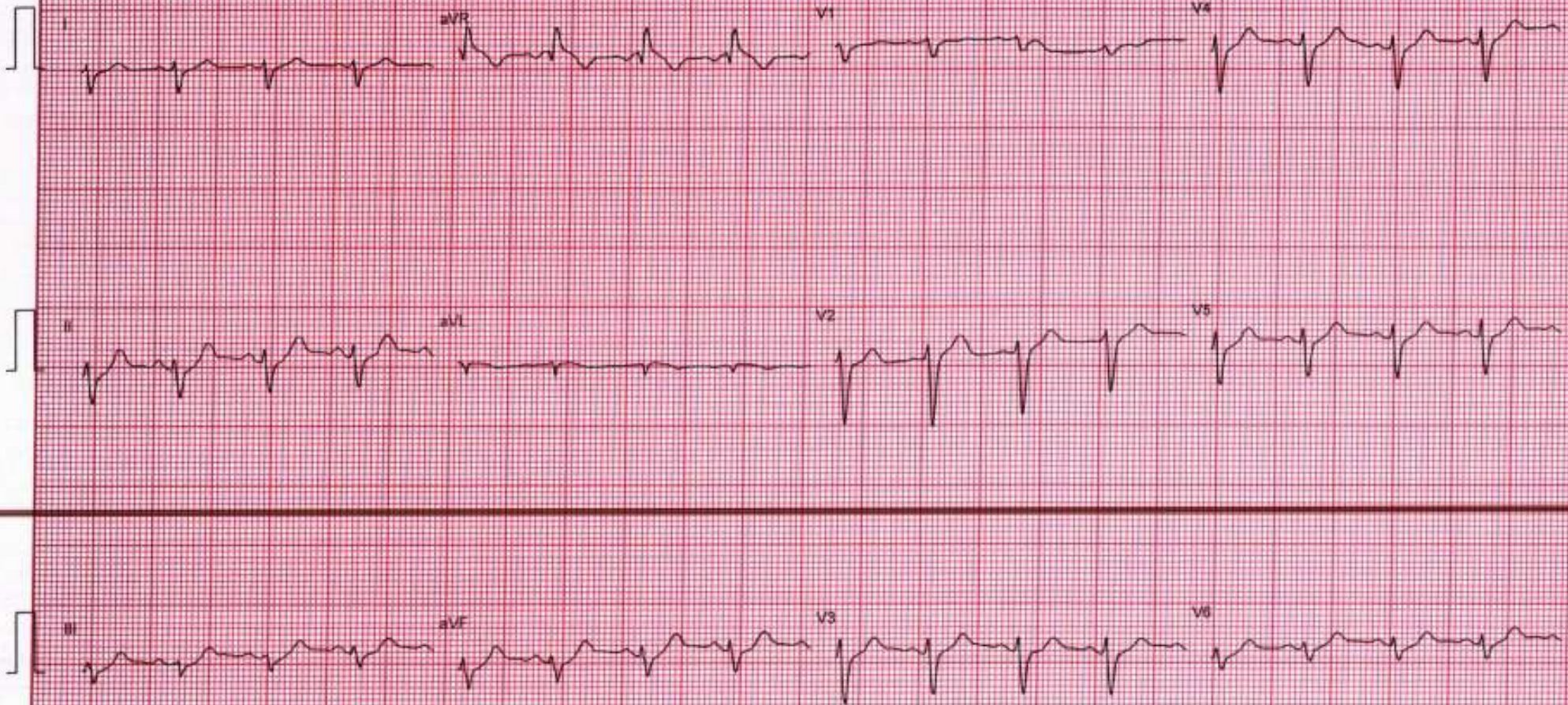

CHANDAN HEALTH CARE LTD.

MEDISEARCH, MEDIATE SYSTEMS

Mr. MR ALOK KUMAR PANDEY

I.D. 73982324

AGE/SEX 51/M

RECORDED 5:11:2023

RATE 33 BPM

S.P. 130/84 mmHg

BRUGE

RECOVERY

PHASE TIME 2:59

ST @ 10mm/mV

80ms Post

SPEED: 0.0 Km/Hr

GRADE: 0.0 %

LINKED MEDIAN

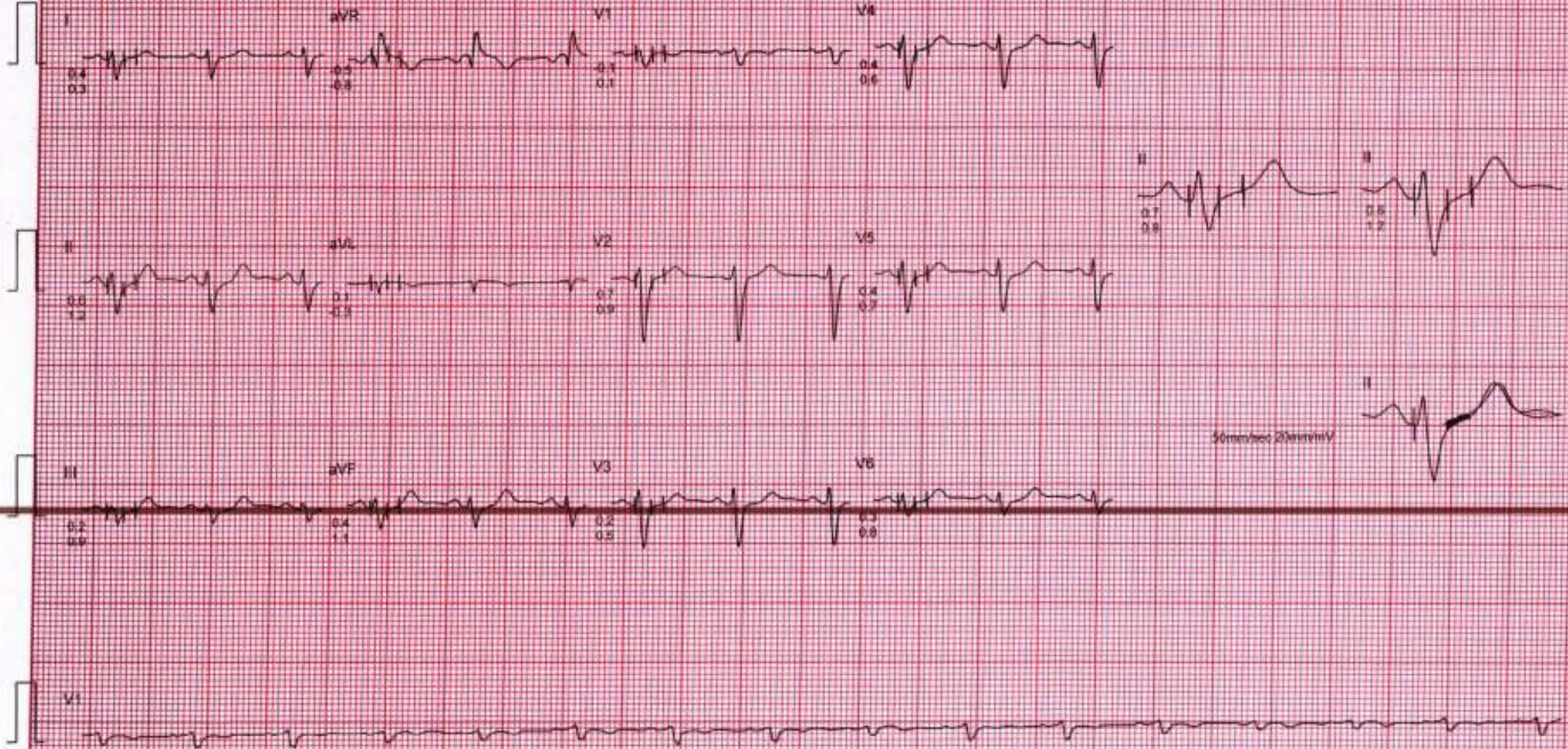



D63/6B-99, Shivaji Nagar Colony,
Mahmoorganj, Varanasi, Uttar Pradesh 221010,
India

Latitude

25.305368°

Longitude

82.979000°

LOCAL 09:25:06

GMT 03:55:06

SUNDAY 11.05.2023

ALTITUDE 38 METER

Chandan Diagnostic



Age / Gender: 51/Male

Date and Time: 5th Nov 23 10:14 AM

Patient ID: CVAR0073982324

Patient Name: Mr.ALOK KUMAR PANDEY-BOBE49325

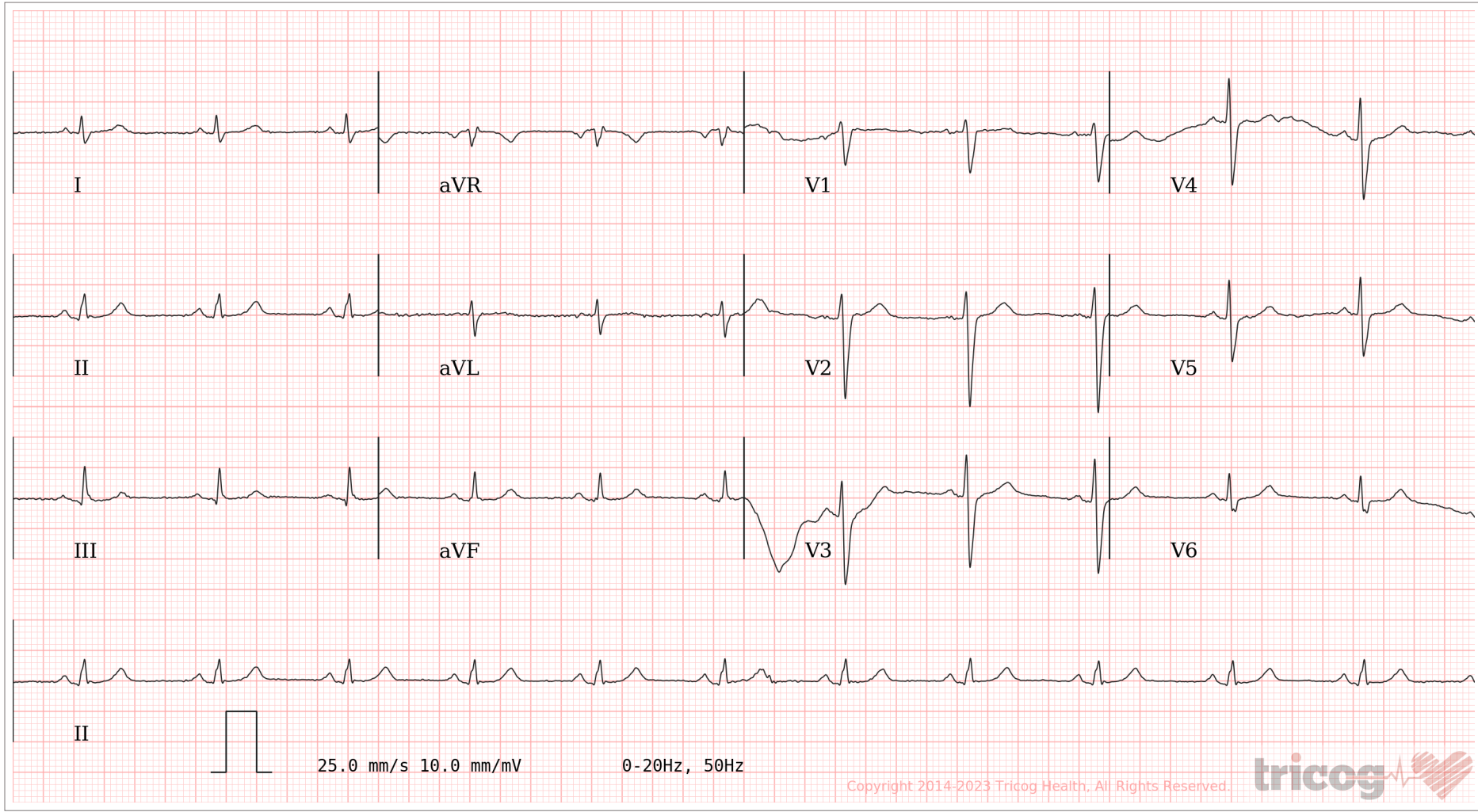

AR: 72bpm VR: 72bpm QRSD: 102ms QT: 386ms QTcB: 422ms PRI: 128ms P-R-T: 57° 81° 58°

ECG Within Normal Limits: Sinus Rhythm. Baseline artefacts. Please correlate clinically.

AUTHORIZED BY

Dr. Charit
MD, DM: Cardiology

63382

REPORTED BY

Dr Kavitha Girish

Disclaimer: Analysis in this report is based on ECG alone and should only be used as an adjunct to clinical history, symptoms and results of other invasive and non-invasive tests and must be interpreted by a qualified physician.



CHANDAN DIAGNOSTIC CENTRE

Add: 99, Shivaji Nagar Mahmoorganj, Varanasi
Ph: 9235447795,0542-3500227
CIN : U85110DL2003PLC308206



| | | | |
|--------------|----------------------------------|---------------|------------------------|
| Patient Name | : Mr.ALOK KUMAR PANDEY-BOBE49325 | Registered On | : 05/Nov/2023 09:02:37 |
| Age/Gender | : 51 Y 0 M 0 D /M | Collected | : 05/Nov/2023 11:21:20 |
| UHID/MR NO | : CVAR.0000043589 | Received | : 05/Nov/2023 11:28:40 |
| Visit ID | : CVAR0073982324 | Reported | : 05/Nov/2023 15:14:29 |
| Ref Doctor | : Dr.MEDIWHEEL VNS - | Status | : Final Report |

DEPARTMENT OF HAEMATOLOGY

MEDIWHEEL BANK OF BARODA MALE ABOVE 40 YRS

| Test Name | Result | Unit | Bio. Ref. Interval | Method |
|-----------|--------|------|--------------------|--------|
|-----------|--------|------|--------------------|--------|

Blood Group (ABO & Rh typing) * , Blood

| | | | | |
|--------------|----------|--|--|---|
| Blood Group | A | | | ERYTHROCYTE MAGNETIZED TECHNOLOGY / TUBE AGGLUTINA |
| Rh (Anti-D) | POSITIVE | | | ERYTHROCYTE MAGNETIZED TECHNOLOGY / TUBE AGGLUTINA |

Complete Blood Count (CBC) * , Whole Blood

| | | | | |
|-----------------------------------|----------|----------------|--|-------------------------------------|
| Haemoglobin | 14.20 | g/dl | 1 Day- 14.5-22.5 g/dl 1 Wk- 13.5-19.5 g/dl 1 Mo- 10.0-18.0 g/dl 3-6 Mo- 9.5-13.5 g/dl 0.5-2 Yr- 10.5-13.5 g/dl 2-6 Yr- 11.5-15.5 g/dl 6-12 Yr- 11.5-15.5 g/dl 12-18 Yr 13.0-16.0 g/dl Male- 13.5-17.5 g/dl Female- 12.0-15.5 g/dl | |
| TLC (WBC) | 5,500.00 | /Cu mm | 4000-10000 | ELECTRONIC IMPEDANCE |
| <u>DLC</u> | | | | |
| Polymorphs (Neutrophils) | 50.00 | % | 55-70 | ELECTRONIC IMPEDANCE |
| Lymphocytes | 40.00 | % | 25-40 | ELECTRONIC IMPEDANCE |
| Monocytes | 5.00 | % | 3-5 | ELECTRONIC IMPEDANCE |
| Eosinophils | 5.00 | % | 1-6 | ELECTRONIC IMPEDANCE |
| Basophils | 0.00 | % | <1 | ELECTRONIC IMPEDANCE |
| <u>ESR</u> | | | | |
| Observed | 10.00 | Mm for 1st hr. | | |
| Corrected | 6.00 | Mm for 1st hr. | <9 | |
| PCV (HCT) | 42.80 | % | 40-54 | |
| Platelet count | | | | |
| Platelet Count | 1.81 | LACS/cu mm | 1.5-4.0 | ELECTRONIC IMPEDANCE/MICROSCOPIC |
| PDW (Platelet Distribution width) | nr | fL | 9-17 | ELECTRONIC IMPEDANCE |
| P-LCR (Platelet Large Cell Ratio) | nr | % | 35-60 | ELECTRONIC IMPEDANCE |





CHANDAN DIAGNOSTIC CENTRE

Add: 99, Shivaji Nagar Mahmoorganj, Varanasi
Ph: 9235447795,0542-3500227
CIN : U85110DL2003PLC308206



| | | | |
|--------------|----------------------------------|---------------|------------------------|
| Patient Name | : Mr.ALOK KUMAR PANDEY-BOBE49325 | Registered On | : 05/Nov/2023 09:02:37 |
| Age/Gender | : 51 Y 0 M 0 D /M | Collected | : 05/Nov/2023 11:21:20 |
| UHID/MR NO | : CVAR.0000043589 | Received | : 05/Nov/2023 11:28:40 |
| Visit ID | : CVAR0073982324 | Reported | : 05/Nov/2023 15:14:29 |
| Ref Doctor | : Dr.MEDIWHEEL VNS - | Status | : Final Report |

DEPARTMENT OF HAEMATOLOGY

MEDIWHEEL BANK OF BARODA MALE ABOVE 40 YRS

| Test Name | Result | Unit | Bio. Ref. Interval | Method |
|----------------------------------|----------|-------------|--------------------|----------------------|
| PCT (Platelet Hematocrit) | nr | % | 0.108-0.282 | ELECTRONIC IMPEDANCE |
| MPV (Mean Platelet Volume) | nr | fL | 6.5-12.0 | ELECTRONIC IMPEDANCE |
| RBCCount | | | | |
| RBC Count | 4.42 | Mill./cu mm | 4.2-5.5 | ELECTRONIC IMPEDANCE |
| Blood Indices (MCV, MCH, MCHC) | | | | |
| MCV | 96.80 | fL | 80-100 | CALCULATED PARAMETER |
| MCH | 32.20 | pg | 28-35 | CALCULATED PARAMETER |
| MCHC | 33.20 | % | 30-38 | CALCULATED PARAMETER |
| RDW-CV | 12.50 | % | 11-16 | ELECTRONIC IMPEDANCE |
| RDW-SD | 46.20 | fL | 35-60 | ELECTRONIC IMPEDANCE |
| Absolute Neutrophils Count | 2,750.00 | /cu mm | 3000-7000 | |
| Absolute Eosinophils Count (AEC) | 275.00 | /cu mm | 40-440 | |

S.N. Sinha

Dr.S.N. Sinha (MD Path)





CHANDAN DIAGNOSTIC CENTRE

Add: 99, Shivaji Nagar Mahmoorganj, Varanasi
Ph: 9235447795, 0542-3500227
CIN : U85110DL2003PLC308206



| | | | |
|--------------|----------------------------------|---------------|------------------------|
| Patient Name | : Mr.ALOK KUMAR PANDEY-BOBE49325 | Registered On | : 05/Nov/2023 09:02:38 |
| Age/Gender | : 51 Y 0 M 0 D /M | Collected | : 05/Nov/2023 15:51:14 |
| UHID/MR NO | : CVAR.0000043589 | Received | : 05/Nov/2023 15:51:53 |
| Visit ID | : CVAR0073982324 | Reported | : 05/Nov/2023 17:01:37 |
| Ref Doctor | : Dr.MEDIWHEEL VNS - | Status | : Final Report |

DEPARTMENT OF BIOCHEMISTRY

MEDIWHEEL BANK OF BARODA MALE ABOVE 40 YRS

| Test Name | Result | Unit | Bio. Ref. Interval | Method |
|-----------|--------|------|--------------------|--------|
|-----------|--------|------|--------------------|--------|

GLUCOSE FASTING , Plasma

| | | | | |
|-----------------|-------|-------|--|---------|
| Glucose Fasting | 77.70 | mg/dl | < 100 Normal 100-125 Pre-diabetes ≥ 126 Diabetes | GOD POD |
|-----------------|-------|-------|--|---------|

Interpretation:

- Kindly correlate clinically with intake of hypoglycemic agents, drug dosage variations and other drug interactions.
- A negative test result only shows that the person does not have diabetes at the time of testing. It does not mean that the person will never get diabetes in future, which is why an Annual Health Check up is essential.
- I.G.T = Impaired Glucose Tolerance.

| | | | | |
|---|--------|-------|--|---------|
| Glucose PP Sample: Plasma After Meal | 135.00 | mg/dl | <140 Normal 140-199 Pre-diabetes >200 Diabetes | GOD POD |
|---|--------|-------|--|---------|

Interpretation:

- Kindly correlate clinically with intake of hypoglycemic agents, drug dosage variations and other drug interactions.
- A negative test result only shows that the person does not have diabetes at the time of testing. It does not mean that the person will never get diabetes in future, which is why an Annual Health Check up is essential.
- I.G.T = Impaired Glucose Tolerance.

S.N. Sinha

Dr.S.N. Sinha (MD Path)





CHANDAN DIAGNOSTIC CENTRE

Add: 99, Shivaji Nagar Mahmoorganj, Varanasi
Ph: 9235447795, 0542-3500227
CIN : U85110DL2003PLC308206



| | | | |
|--------------|----------------------------------|---------------|------------------------|
| Patient Name | : Mr.ALOK KUMAR PANDEY-BOBE49325 | Registered On | : 05/Nov/2023 09:02:38 |
| Age/Gender | : 51 Y 0 M 0 D /M | Collected | : 05/Nov/2023 11:21:20 |
| UHID/MR NO | : CVAR.0000043589 | Received | : 06/Nov/2023 11:42:58 |
| Visit ID | : CVAR0073982324 | Reported | : 06/Nov/2023 12:17:24 |
| Ref Doctor | : Dr.MEDIWHEEL VNS - | Status | : Final Report |

DEPARTMENT OF BIOCHEMISTRY

MEDIWHEEL BANK OF BARODA MALE ABOVE 40 YRS

| Test Name | Result | Unit | Bio. Ref. Interval | Method |
|-----------|--------|------|--------------------|--------|
|-----------|--------|------|--------------------|--------|

GLYCOSYLATED HAEMOGLOBIN (HbA1C) ** , EDTA BLOOD

| | | | | |
|----------------------------------|-------|---------------|--|-------------|
| Glycosylated Haemoglobin (HbA1c) | 5.70 | % NGSP | | HPLC (NGSP) |
| Glycosylated Haemoglobin (HbA1c) | 39.00 | mmol/mol/IFCC | | |
| Estimated Average Glucose (eAG) | 117 | mg/dl | | |

Interpretation:

NOTE:-

- eAG is directly related to A1c.
- An A1c of 7% -the goal for most people with diabetes-is the equivalent of an eAG of 154 mg/dl.
- eAG may help facilitate a better understanding of actual daily control helping you and your health care provider to make necessary changes to your diet and physical activity to improve overall diabetes management.

The following ranges may be used for interpretation of results. However, factors such as duration of diabetes, adherence to therapy and the age of the patient should also be considered in assessing the degree of blood glucose control.

| Haemoglobin A1C (%)NGSP | mmol/mol / IFCC Unit | eAG (mg/dl) | Degree of Glucose Control Unit |
|-------------------------|----------------------|-------------|--------------------------------|
| > 8 | >63.9 | >183 | Action Suggested* |
| 7-8 | 53.0 -63.9 | 154-183 | Fair Control |
| < 7 | <63.9 | <154 | Goal** |
| 6-7 | 42.1 -63.9 | 126-154 | Near-normal glycemia |
| < 6% | <42.1 | <126 | Non-diabetic level |

*High risk of developing long term complications such as Retinopathy, Nephropathy, Neuropathy, Cardiopathy, etc.

**Some danger of hypoglycemic reaction in Type 1diabetics. Some glucose intolerant individuals and "subclinical" diabetics may demonstrate HbA1C levels in this area.

N.B. : Test carried out on Automated VARIANT II TURBO HPLC Analyser.

Clinical Implications:

*Values are frequently increased in persons with poorly controlled or newly diagnosed diabetes.

*With optimal control, the HbA 1c moves toward normal levels.

*A diabetic patient who recently comes under good control may still show higher concentrations of glycosylated hemoglobin. This level declines gradually over several months as nearly normal glycosylated *Increases in glycosylated hemoglobin occur in the following non-diabetic conditions: a. Iron-deficiency anemia b. Splenectomy





CHANDAN DIAGNOSTIC CENTRE

Add: 99, Shivaji Nagar Mahmoorganj, Varanasi
Ph: 9235447795, 0542-3500227
CIN : U85110DL2003PLC308206



| | | | |
|--------------|----------------------------------|---------------|------------------------|
| Patient Name | : Mr.ALOK KUMAR PANDEY-BOBE49325 | Registered On | : 05/Nov/2023 09:02:38 |
| Age/Gender | : 51 Y 0 M 0 D /M | Collected | : 05/Nov/2023 11:21:20 |
| UHID/MR NO | : CVAR.0000043589 | Received | : 06/Nov/2023 11:42:58 |
| Visit ID | : CVAR0073982324 | Reported | : 06/Nov/2023 12:17:24 |
| Ref Doctor | : Dr.MEDIWHEEL VNS - | Status | : Final Report |

DEPARTMENT OF BIOCHEMISTRY

MEDIWHEEL BANK OF BARODA MALE ABOVE 40 YRS

| Test Name | Result | Unit | Bio. Ref. Interval | Method |
|-----------|--------|------|--------------------|--------|
|-----------|--------|------|--------------------|--------|

c. Alcohol toxicity d. Lead toxicity

*Decreases in A 1c occur in the following non-diabetic conditions: a. Hemolytic anemia b. chronic blood loss

*Pregnancy d. chronic renal failure. Interfering Factors:

*Presence of Hb F and H causes falsely elevated values. 2. Presence of Hb S, C, E, D, G, and Lepore (autosomal recessive mutation resulting in a hemoglobinopathy) causes falsely decreased values.



Dr. Anupam Singh (MBBS MD Pathology)





CHANDAN DIAGNOSTIC CENTRE

Add: 99, Shivaji Nagar Mahmoorganj, Varanasi
Ph: 9235447795,0542-3500227
CIN : U85110DL2003PLC308206



| | | | |
|--------------|----------------------------------|---------------|------------------------|
| Patient Name | : Mr.ALOK KUMAR PANDEY-BOBE49325 | Registered On | : 05/Nov/2023 09:02:39 |
| Age/Gender | : 51 Y 0 M 0 D /M | Collected | : 05/Nov/2023 11:21:19 |
| UHID/MR NO | : CVAR.0000043589 | Received | : 05/Nov/2023 11:28:40 |
| Visit ID | : CVAR0073982324 | Reported | : 05/Nov/2023 14:50:39 |
| Ref Doctor | : Dr.MEDIWHEEL VNS - | Status | : Final Report |

DEPARTMENT OF BIOCHEMISTRY

MEDIWHEEL BANK OF BARODA MALE ABOVE 40 YRS

| Test Name | Result | Unit | Bio. Ref. Interval | Method |
|---|--------|-------|---|--------------------|
| BUN (Blood Urea Nitrogen) <i>Sample: Serum</i> | 11.70 | mg/dL | 7.0-23.0 | CALCULATED |
| Creatinine <i>Sample: Serum</i> | 0.80 | mg/dl | 0.6-1.30 | MODIFIED JAFFES |
| Uric Acid <i>Sample: Serum</i> | 5.40 | mg/dl | 3.4-7.0 | URICASE |
| LFT (WITH GAMMA GT) * , Serum | | | | |
| SGOT / Aspartate Aminotransferase (AST) | 15.40 | U/L | < 35 | IFCC WITHOUT P5P |
| SGPT / Alanine Aminotransferase (ALT) | 10.80 | U/L | < 40 | IFCC WITHOUT P5P |
| Gamma GT (GGT) | 36.00 | IU/L | 11-50 | OPTIMIZED SZAIZING |
| Protein | 6.60 | gm/dl | 6.2-8.0 | BIURET |
| Albumin | 4.00 | gm/dl | 3.4-5.4 | B.C.G. |
| Globulin | 2.60 | gm/dl | 1.8-3.6 | CALCULATED |
| A:G Ratio | 1.54 | | 1.1-2.0 | CALCULATED |
| Alkaline Phosphatase (Total) | 65.30 | U/L | 42.0-165.0 | IFCC METHOD |
| Bilirubin (Total) | 0.40 | mg/dl | 0.3-1.2 | JENDRASSIK & GROF |
| Bilirubin (Direct) | 0.20 | mg/dl | < 0.30 | JENDRASSIK & GROF |
| Bilirubin (Indirect) | 0.20 | mg/dl | < 0.8 | JENDRASSIK & GROF |
| LIPID PROFILE (MINI) , Serum | | | | |
| Cholesterol (Total) | 223.00 | mg/dl | <200 Desirable 200-239 Borderline High > 240 High | CHOD-PAP |
| HDL Cholesterol (Good Cholesterol) | 57.30 | mg/dl | 30-70 | DIRECT ENZYMATIC |
| LDL Cholesterol (Bad Cholesterol) | 144 | mg/dl | < 100 Optimal 100-129 Nr. Optimal/Above Optimal 130-159 Borderline High 160-189 High > 190 Very High | CALCULATED |
| VLDL | 21.80 | mg/dl | 10-33 | CALCULATED |
| Triglycerides | 109.00 | mg/dl | < 150 Normal 150-199 Borderline High 200-499 High >500 Very High | GPO-P |

S.N. Sinha
Dr.S.N. Sinha (MD Path)





CHANDAN DIAGNOSTIC CENTRE

Add: 99, Shivaji Nagar Mahmoorganj, Varanasi
Ph: 9235447795,0542-3500227
CIN : U85110DL2003PLC308206



| | | | |
|--------------|----------------------------------|---------------|------------------------|
| Patient Name | : Mr.ALOK KUMAR PANDEY-BOBE49325 | Registered On | : 05/Nov/2023 09:02:38 |
| Age/Gender | : 51 Y 0 M 0 D /M | Collected | : 05/Nov/2023 11:21:20 |
| UHID/MR NO | : CVAR.0000043589 | Received | : 05/Nov/2023 11:28:40 |
| Visit ID | : CVAR0073982324 | Reported | : 05/Nov/2023 16:07:55 |
| Ref Doctor | : Dr.MEDIWHEEL VNS - | Status | : Final Report |

DEPARTMENT OF CLINICAL PATHOLOGY

MEDIWHEEL BANK OF BARODA MALE ABOVE 40 YRS

| Test Name | Result | Unit | Bio. Ref. Interval | Method |
|-----------|--------|------|--------------------|--------|
|-----------|--------|------|--------------------|--------|

URINE EXAMINATION, ROUTINE* , Urine

| | | | | |
|-----------------------------|----------------|-------|--|-------------------------|
| Color | LIGHT YELLOW | | | |
| Specific Gravity | 1.030 | | | |
| Reaction PH | Acidic (6.5) | | | DIPSTICK |
| Protein | ABSENT | mg % | < 10 Absent 10-40 (+) 40-200 (++) 200-500 (+++) > 500 (++++) | DIPSTICK |
| Sugar | ABSENT | gms% | < 0.5 (+) 0.5-1.0 (++) 1-2 (+++) > 2 (++++) | DIPSTICK |
| Ketone | ABSENT | mg/dl | 0.1-3.0 | BIOCHEMISTRY |
| Bile Salts | ABSENT | | | |
| Bile Pigments | ABSENT | | | |
| Bilirubin | ABSENT | | | DIPSTICK |
| Leucocyte Esterase | ABSENT | | | DIPSTICK |
| Urobilinogen(1:20 dilution) | ABSENT | | | |
| Nitrite | ABSENT | | | DIPSTICK |
| Microscopic Examination: | | | | |
| Epithelial cells | 2-3/h.p.f | | | MICROSCOPIC EXAMINATION |
| Pus cells | 1-2/h.p.f | | | |
| RBCs | ABSENT | | | MICROSCOPIC EXAMINATION |
| Cast | ABSENT | | | |
| Crystals | ABSENT | | | MICROSCOPIC EXAMINATION |
| Others | ABSENT | | | |

SUGAR, FASTING STAGE* , Urine

| | | |
|----------------------|--------|------|
| Sugar, Fasting stage | ABSENT | gms% |
|----------------------|--------|------|

Interpretation:

- (+) < 0.5
- (++) 0.5-1.0





CHANDAN DIAGNOSTIC CENTRE

Add: 99, Shivaji Nagar Mahmoorganj, Varanasi
Ph: 9235447795, 0542-3500227
CIN : U85110DL2003PLC308206



| | | | |
|--------------|----------------------------------|---------------|------------------------|
| Patient Name | : Mr.ALOK KUMAR PANDEY-BOBE49325 | Registered On | : 05/Nov/2023 09:02:38 |
| Age/Gender | : 51 Y 0 M 0 D /M | Collected | : 05/Nov/2023 11:21:20 |
| UHID/MR NO | : CVAR.0000043589 | Received | : 05/Nov/2023 11:28:40 |
| Visit ID | : CVAR0073982324 | Reported | : 05/Nov/2023 16:07:55 |
| Ref Doctor | : Dr.MEDIWHEEL VNS - | Status | : Final Report |

DEPARTMENT OF CLINICAL PATHOLOGY

MEDIWHEEL BANK OF BARODA MALE ABOVE 40 YRS

| Test Name | Result | Unit | Bio. Ref. Interval | Method |
|-----------|--------|------|--------------------|--------|
|-----------|--------|------|--------------------|--------|

(+++)
(++++)

1-2
> 2



S.N. Sinha

Dr.S.N. Sinha (MD Path)





CHANDAN DIAGNOSTIC CENTRE

Add: 99, Shivaji Nagar Mahmoorganj, Varanasi
Ph: 9235447795, 0542-3500227
CIN : U85110DL2003PLC308206



| | | | |
|--------------|----------------------------------|---------------|------------------------|
| Patient Name | : Mr.ALOK KUMAR PANDEY-BOBE49325 | Registered On | : 05/Nov/2023 09:02:40 |
| Age/Gender | : 51 Y 0 M 0 D /M | Collected | : 05/Nov/2023 11:21:19 |
| UHID/MR NO | : CVAR.0000043589 | Received | : 06/Nov/2023 10:26:26 |
| Visit ID | : CVAR0073982324 | Reported | : 06/Nov/2023 13:35:32 |
| Ref Doctor | : Dr.MEDIWHEEL VNS - | Status | : Final Report |

DEPARTMENT OF IMMUNOLOGY

MEDIWHEEL BANK OF BARODA MALE ABOVE 40 YRS

| Test Name | Result | Unit | Bio. Ref. Interval | Method |
|-----------|--------|------|--------------------|--------|
|-----------|--------|------|--------------------|--------|

| | | | | |
|--|-------|-------|-------|------|
| PSA (Prostate Specific Antigen), Total ** Sample: Serum | 0.620 | ng/mL | < 3.0 | CLIA |
|--|-------|-------|-------|------|

Interpretation:

1. PSA is detected in the serum of males with normal, benign hypertrophic, and malignant prostate tissue.
2. Measurement of serum PSA levels is not recommended as a screening procedure for the diagnosis of cancer because elevated PSA levels also are observed in patients with benign prostatic hypertrophy. However, studies suggest that the measurement of PSA in conjunction with digital rectal examination (DRE) and ultrasound provide a better method of detecting prostate cancer than DRE alone.
3. PSA levels increase in men with cancer of the prostate, and after radical prostatectomy PSA levels routinely fall to the undetectable range.
4. If prostatic tissue remains after surgery or metastasis has occurred, PSA appears to be useful in detecting residual and early recurrence of tumor.
5. Therefore, serial PSA levels can help determine the success of prostatectomy, and the need for further treatment, such as radiation, endocrine or chemotherapy, and in the monitoring of the effectiveness of therapy.

Dr. Anupam Singh (MBBS MD Pathology)





CHANDAN DIAGNOSTIC CENTRE

Add: 99, Shivaji Nagar Mahmoorganj, Varanasi
Ph: 9235447795, 0542-3500227
CIN : U85110DL2003PLC308206



| | | | |
|--------------|----------------------------------|---------------|------------------------|
| Patient Name | : Mr.ALOK KUMAR PANDEY-BOBE49325 | Registered On | : 05/Nov/2023 09:02:38 |
| Age/Gender | : 51 Y 0 M 0 D /M | Collected | : 05/Nov/2023 11:21:19 |
| UHID/MR NO | : CVAR.0000043589 | Received | : 05/Nov/2023 16:47:19 |
| Visit ID | : CVAR0073982324 | Reported | : 05/Nov/2023 16:50:21 |
| Ref Doctor | : Dr.MEDIWHEEL VNS - | Status | : Final Report |

DEPARTMENT OF IMMUNOLOGY

MEDIWHEEL BANK OF BARODA MALE ABOVE 40 YRS

| Test Name | Result | Unit | Bio. Ref. Interval | Method |
|-----------|--------|------|--------------------|--------|
|-----------|--------|------|--------------------|--------|

THYROID PROFILE - TOTAL * , Serum

| | | | | |
|-----------------------------------|--------|--------|-------------|------|
| T3, Total (tri-iodothyronine) | 129.00 | ng/dl | 84.61–201.7 | CLIA |
| T4, Total (Thyroxine) | 5.30 | ug/dl | 3.2-12.6 | CLIA |
| TSH (Thyroid Stimulating Hormone) | 5.610 | μIU/mL | 0.27 - 5.5 | CLIA |

Interpretation:

| | | |
|----------|--------|------------------------|
| 0.3-4.5 | μIU/mL | First Trimester |
| 0.5-4.6 | μIU/mL | Second Trimester |
| 0.8-5.2 | μIU/mL | Third Trimester |
| 0.5-8.9 | μIU/mL | Adults 55-87 Years |
| 0.7-27 | μIU/mL | Premature 28-36 Week |
| 2.3-13.2 | μIU/mL | Cord Blood > 37Week |
| 0.7-64 | μIU/mL | Child(21 wk - 20 Yrs.) |
| 1-39 | μIU/mL | Child 0-4 Days |
| 1.7-9.1 | μIU/mL | Child 2-20 Week |

- 1) Patients having low T3 and T4 levels but high TSH levels suffer from primary hypothyroidism, cretinism, juvenile myxedema or autoimmune disorders.
- 2) Patients having high T3 and T4 levels but low TSH levels suffer from Grave's disease, toxic adenoma or sub-acute thyroiditis.
- 3) Patients having either low or normal T3 and T4 levels but low TSH values suffer from iodine deficiency or secondary hypothyroidism.
- 4) Patients having high T3 and T4 levels but normal TSH levels may suffer from toxic multinodular goiter. This condition is mostly a symptomatic and may cause transient hyperthyroidism but no persistent symptoms.
- 5) Patients with high or normal T3 and T4 levels and low or normal TSH levels suffer either from T3 toxicosis or T4 toxicosis respectively.
- 6) In patients with non thyroidal illness abnormal test results are not necessarily indicative of thyroidism but may be due to adaptation to the catabolic state and may revert to normal when the patient recovers.
- 7) There are many drugs for eg. Glucocorticoids, Dopamine, Lithium, Iodides, Oral radiographic dyes, etc. which may affect the thyroid function tests.
- 8) Generally when total T3 and total T4 results are indecisive then Free T3 and Free T4 tests are recommended for further confirmation along with TSH levels.

S.N. Sinha

Dr.S.N. Sinha (MD Path)





CHANDAN DIAGNOSTIC CENTRE

Add: 99, Shivaji Nagar Mahmoorganj, Varanasi
Ph: 9235447795,0542-3500227
CIN : U85110DL2003PLC308206



| | | | |
|--------------|----------------------------------|---------------|------------------------|
| Patient Name | : Mr.ALOK KUMAR PANDEY-BOBE49325 | Registered On | : 05/Nov/2023 09:02:40 |
| Age/Gender | : 51 Y 0 M 0 D /M | Collected | : N/A |
| UHID/MR NO | : CVAR.0000043589 | Received | : N/A |
| Visit ID | : CVAR0073982324 | Reported | : 06/Nov/2023 10:26:01 |
| Ref Doctor | : Dr.MEDIWHEEL VNS - | Status | : Final Report |

DEPARTMENT OF X-RAY

MEDIWHEEL BANK OF BARODA MALE ABOVE 40 YRS

X-RAY DIGITAL CHEST PA *

X-Ray Digital Chest P.A. View

- Lung fields are clear.
- Pleural spaces are clear.
- Both hilar shadows appear normal.
- Trachea and carina appear normal.
- Heart size within normal limits.
- Both the diaphragms appear normal.
- Soft tissues and Bony cage appear normal.

IMPRESSION

*** NO OBVIOUS DETECTABLE ABNORMALITY SEEN**

*** End Of Report ***

(**) Test Performed at Chandan Speciality Lab.

Result/s to Follow:

STOOL, ROUTINE EXAMINATION, SUGAR, PP STAGE, ECG / EKG, ULTRASOUND WHOLE ABDOMEN (UPPER & LOWER), Tread Mill Test (TMT)



Dr Raveesh Chandra Roy (MD-Radio)

This report is not for medico legal purpose. If clinical correlation is not established, kindly repeat the test at no additional cost within seven days.

Facilities: Pathology, Bedside Sample Collection, Health Check-ups, Digital X-Ray, ECG (Bedside also), Allergy Testing, Test And Health Check-ups, Ultrasonography, Sonomammography, Bone Mineral Density (BMD), Doppler Studies, 2D Echo, CT Scan, MRI, Blood Bank, TMT, EEG, PFT, OPG, Endoscopy, Digital Mammography, Electromyography (EMG), Nerve Condition Velocity (NCV), Audiometry, Brainstem Evoked Response Audiometry (BERA), Colonoscopy, Ambulance Services, Online Booking Facilities for Diagnostics, Online Report Viewing *
365 Days Open *Facilities Available at Select Location



CHANDAN DIAGNOSTIC CENTRE

Name of Company: *mediawheel*

Name of Executive: *Mu. Alok Kumar Pandey*

Date of Birth: *23/02/1972*

Sex: *Male / Female*

Height: *1.64* CMs

Weight: *85* KGs

BMI (Body Mass Index): *31.6*

Chest (Expiration / Inspiration) *1.02 / 1.05* CMs

Abdomen: *1.07* CMs

Blood Pressure: *126 / 84* mm/Hg

Pulse: *73* BPM - *Regular / Irregular*

RR: *18* Resp/Min

Ident Mark: *Mole on face*

Any Allergies: *No*

Vertigo: *No*

Any Medications: *No*

Any Surgical History: *No*

Habits of alcoholism/smoking/tobacco: *No*

Chief Complaints if any: *No*

Lab Investigation Reports: *No*

Eye Check up vision & Color vision: *Normal & Power Glass - 12 Years*

Left eye: *+2.0 D*

Right eye: *+2.0 D*

CHANDAN DIAGNOSTIC CENTRE

Near vision: N/6
Far vision: 6/6 E Glass
Dental check up: Normal
ENT Check up: Normal
Eye Checkup: Normal

Final impression

Certified that I examined.....Alok Kumar Pandey..... S/o or D/o
..... is presently in good health and free from any
cardio-respiratory/communicable ailment, he/she is fit / Unfit to join any
organization.

Client Signature :-

Ah

.....
Signature of Medical Examiner

Name & Qualification - Dr. R. C. Roy
(MBBS,MD)

Date..05..11.. /2023

Place - VARANASI

Dr. R.C. ROY
MBBS.,MD. (Radio Diagnosis)
Reg. No.-26918

Chandan Diagnostic Centre
99, Shivaji Nagar, Mahmoorganj
Varanasi-221010 (U.P.)
Phone No.:0542-2223232

Name - Mr. Alok Kumar Pandey

(BOBE49325)

Age - 51 years / male

Date - 05/11/2023

(i) stool sample not given by client

(ii) sugar PP stage sample not given by client

 Chandan



Chandan Diagnostic Center
99, Shivaji Nagar, Mahmoorganj
Varanasi-221010 (U.P.)
Phone No.: 0542-2223232

Dr. R.C. ROY
MBBS., MD. (Radio Diagnosis)
Reg. No.-26918