

Feedback –Medical Checks

This is to confirm & certify that I have gone through the medical examination through centre on _ to complete the requisite medical formalities towards my application for life insurance from Bank of Baroda vide Proposal Form bearing no _____ dated 25/03/23

I do confirm specifically that the following medical activities have been performed for me:

- | | | |
|---|---|-----------------------------|
| 1. Full Medical Report (Medical Questionnaire) | Yes <input checked="" type="checkbox"/> | No <input type="checkbox"/> |
| 2. Sample Collection | | |
| a. Blood | Yes <input checked="" type="checkbox"/> | No <input type="checkbox"/> |
| b. Urine | Yes <input checked="" type="checkbox"/> | No <input type="checkbox"/> |
| 3. Electro Cardio Gram (ECG) | Yes <input checked="" type="checkbox"/> | No <input type="checkbox"/> |
| 4. Treadmill Test (TMT) | Yes <input checked="" type="checkbox"/> | No <input type="checkbox"/> |
| 5. Others <u>CXR, USG, Eyes Check up, Stool R/E</u> | | |

I have furnished my ID Proof AID Card bearing ID No. 2648 0722 6321 at the time of my medical.

Stool sample refused by client

Feedback Form

- Behavior and cooperation of staff

| | | | |
|-----------------------------|--|----------------------------------|-------------------------------|
| Reception/ Clinic/ Hospital | <input checked="" type="checkbox"/> Good | <input type="checkbox"/> Average | <input type="checkbox"/> Poor |
| Technician/ Doctors | <input checked="" type="checkbox"/> Good | <input type="checkbox"/> Average | <input type="checkbox"/> Poor |
- Time Management

| | | | |
|--|--|----------------------------------|-------------------------------|
| | <input checked="" type="checkbox"/> Good | <input type="checkbox"/> Average | <input type="checkbox"/> Poor |
|--|--|----------------------------------|-------------------------------|
- Upkeep of hospital

| | | | |
|--|--|----------------------------------|-------------------------------|
| | <input checked="" type="checkbox"/> Good | <input type="checkbox"/> Average | <input type="checkbox"/> Poor |
|--|--|----------------------------------|-------------------------------|
- Technology & Skills

| | | | |
|--|--|----------------------------------|-------------------------------|
| | <input checked="" type="checkbox"/> Good | <input type="checkbox"/> Average | <input type="checkbox"/> Poor |
|--|--|----------------------------------|-------------------------------|
- Please remark if the medical check procedure was satisfactory

| | | |
|--|---|-----------------------------|
| | Yes <input checked="" type="checkbox"/> | No <input type="checkbox"/> |
|--|---|-----------------------------|

(Medical Facility- Location; Facility Set-up, instruments, cleanliness; Process followed; etc. Also on the Medical Staff: Appearance; Technical Know-how; Behavior etc.)

- If No please provide details or let us know of anything additional you would like to provide

| | |
|--|--|
| Signature of the Life to be Insured (Proposer in case of Life insured being minor) <u>Neetu</u> Name of the Life to be Insured with date (Proposer (in case of Life insured being minor) <u>25/03/23</u>) <u>Neetu</u> | Signature of Visiting/Attending Doctor <u>[Signature]</u> Name of Visiting/Attending Doctor _____ MC Registration No: <u>17707</u> Doctor Stamp with date <u>25/03/23</u> |
|--|--|

Self Declaration & Special COVID-19 Consent

Date: 25/03/23

Day:

Time:

Patient's Name/Client Name

Neetu

Age: 38 yrs

Sex: female

Case No/Proposal no

Address:

Profession:

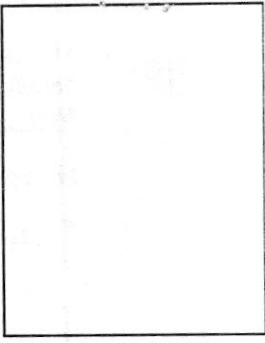

- 1) Do you have Fever/Cough/Tiredness/Difficulty in Breathing? Yes/No ✓
- 2) Have you travelled outside India and came back during pandemic of COVID 19 or
Have you come from other country during pandemic of COVID 19? Yes/No ✓
- 3) Have you travelled anywhere in India in last 60 days? Yes/No ✓
- 4) Any Personal or Family History of Positive COVID 19 or Quarantine? Yes/No ✓
- 5) Any history of known case of Positive COVID 19 or Quarantine patient in your
Neighbors/Apartment/Society area Yes/No ✓
- 6) Are you suffering from any following diseases?
Diabetes/Hypertension/Lung Disease/Heart Disease Yes/No ✓
- 7) Are you healthcare worker or interacted/lived with Positive COVID 19 patients? Yes/No ✓

During the Lockdown period and with current situation of Pandemic of COVID 19, I came to this hospital/home visit by this hospital at my home for medical checkup..e.g. MER, Blood Sample, Urine sample and ECG. I also know that I may get infection from the hospital or from doctor, and I will take every precaution to prevent this from happening. for that I will never hold doctors or hospital staffs accountable if such infection occurs to me or my accompanying persons.

Above information is true as per best to my knowledge, I understand that giving false information or hiding the facts or any type of violence in the hospital are punishable offence in IPC.

Patient's Signature with Name *Neetu*

Dr. R.S. Maheshwari
M.B.B.S. Consultant and Prof. P.C.M.S. (Ex.) M.I.A.P. & Child Specialist
LIFE LINE HOSPITAL
GILL ROAD, LUDHIANA-141002
Registration No 34970



भारत सरकार

Government of India



नीतू

Neetu

जन्म वर्ष / Year of Birth : 1985

महिला / Female



2648 0722 6321

आधार - आम आदमी का अधिकार

Dr. R.S. Maheshwari
MBBS, M.D. (Gynaecology & Obstetrics) F.M.P.
Consultant Physician & Gynaecology Specialist
LIFE LINE HOSPITAL
GILL ROAD, LUDHIANA-141003
Registration No. 34970



भारतीय विशिष्ट पहचान प्राधिकरण

Unique Identification Authority of India

पता:

W/O: अनुज कुमार, एच.न.वाईए-90,
गली न-02, गाँधी नगर, दीनोद गेट,
भिवानी, भिवानी, हरियाणा, 127021

Address:

W/O: Anuj Kumar, H.No-YA-90,
Gali No-02, Gandhi Nagar, Dinod
Gate, Bhiwani, Bhiwani, Haryana,
127021

2648 0722 6321

1947
1800 300 1947

help@uidai.gov.in

www
www.uidai.gov.in

Neetu

Co. Ltd.
 Insurance Co. Ltd.
 al Insurance Co. Ltd.
 ance Co. Ltd.
 Insurance Co. Ltd.
 ance Co. Ltd.
 ca Life Insurance Co. Ltd.
 neral Insurance Co. Ltd.
 Life Insurance Co. Ltd.
 General Insurance Co. Ltd.
 Insurance Co. Ltd.
 ard Life Insurance Co. Ltd.
 al Life Insurance Co. Ltd.
 aram General Insurance Co. Ltd.
 SBC Life Insurance Co. Ltd.

- Star U
- Sahara
- Religa
- Max Li
- Edelw
- Shri R
- Chola
- TATA
- India
- Exide
- ICICI
- ICICI
- Cigna
- Relian
- L&T



Important N

1. Please Bring Original Pho
for Any Pre-Insurance Hea
 2. Center Will Not Conduct
or Lab Test Without Orig
 3. Please Come Fasting For La
As Per The Instructions Alre
By Your Corporate or T.P.A.
 4. Please Keep Silence, Wait
And Switch Off Your Mobi
 5. Please Fill The "Feed us
And Do Not Hesitate to
Faced Any Problem In 7
- YOU ARE UNDER CCTV SU**

Dr. R.S. Maheshwari
 M.B.B.S M.D. Paed PC.M.S. (Ex.) M.I.A.P
 Consultant Physician & Child Specialist
LIFE LINE HOSPITAL
 GILL ROAD LUDHIANA-141003
 Registration No. 34970



241/1, Dasmesh Nagar,
 New Kartar Nagar,
 Ludhiana, Punjab
 25 Mar 2023 09:20 am

☀️
 clear sky
 18.0 °C

QRS 76 ms
QT / QTcBaz 364 / 378 ms
PR 136 ms
P 94 ms
RR / PP 930 / 923 ms
P / QRS / T 40 / 49 / 18 degrees

Normal sinus rhythm
Normal ECG

Technician:
Ordering Ph:
Referring Ph:
Attending Ph:

Handwritten: WNR
Dr. Neetu L. L. Gupta
MD, MBBS, MR (Medicine)
Specialist in Heart
Siddhant & Heart Specialists
C/o. Dr. P. K. ...

Handwritten: Neetu

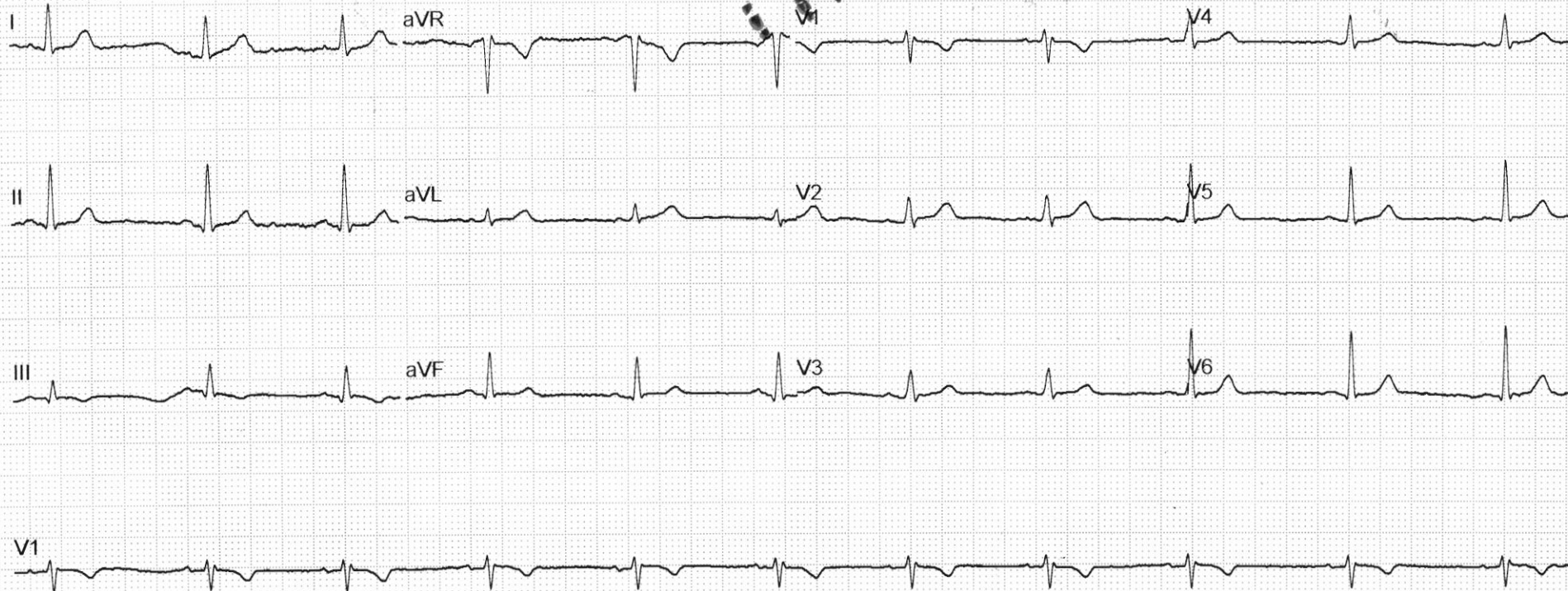

Lifeline Hospital

Multi Speciality & Super Speciality Hospital

NABH ACCREDITED



NAME Neetu

AGE / SEX 38y/f DATE 25/3/2023

REF. BY Bank of Baroda (Medi wheel)

| | RIGHT EYE | | | | LEFT EYE | | | |
|-----------------|-----------|-------|------|-----|----------|-------|------|-----|
| | SPH | CYL | AXIS | VIA | SPH | CYL | AXIS | VIA |
| DISTANCE | | Plain | | 6/6 | | Plain | | 6/6 |
| FOR NEAR ADD | | | | | | | | |

COLOR VISION (ISHIHARA'S CHART)

COLOR VISION : OK

OTHER OPION: _____



DOCTOR SIGNATURE



| | |
|--------------------------------|------------------------------|
| ID.NO :- 1 | Date : 25/03/2023 |
| NAME :- NEETU | AGE/SEX: 38/Y /FEMALE |
| REF BY:- BANK OF BARODA | |

HAEMATOTOLOGY REPORT

C.B.C performed on fully automated haematology analyser.Model:Sysmex KX-21(japan)

LEUCOCYTES

| | | | | |
|-------|---|------|---------------------|------------|
| W.B.C | : | 7.6 | 10 ³ /uL | 4.0 - 11.0 |
| LYM | : | 30.6 | % | 20.0-45.0 |
| MIXED | : | 9.2 | % | 3.0 - 10.0 |
| GRA | : | 60.2 | % | 40.0-75.0 |

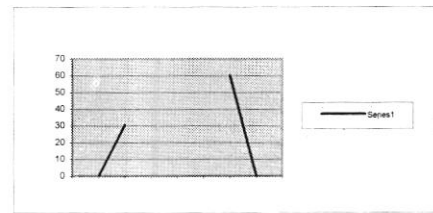

ERYTHROCYTES

| | | | | |
|--------|---|------|---------------------|--|
| R.B.C | : | 4.44 | 10 ⁶ /uL | 3.5-5.5 |
| HB | : | 11.3 | g/dL | M 12.0-17.0, F 11.0-16.0 |
| HCT | : | 35.4 | % | 26.0-50.0 |
| MCV | : | 79.7 | fL | 82.0-92.0 |
| MCH | : | 25.5 | pg | 27.0-32.0 |
| MCHC | : | 31.9 | g/dL | 32.0-36.0 |
| RDW-SD | : | 40.8 | fL | 37.0-52.0 |

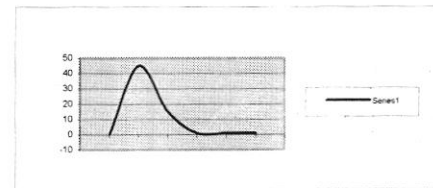

THROMBOCYTES

| | | | | |
|-------|---|------|---------------------|-------------|
| PLT | : | 243 | 10 ³ /uL | 150 - 450 |
| PDW | : | 19.5 | fL | 9.0-17.0 |
| MPV | : | 13.5 | fL | 9.0-13.0 |
| P-LCR | : | 54.1 | % | 15.0 - 45.0 |

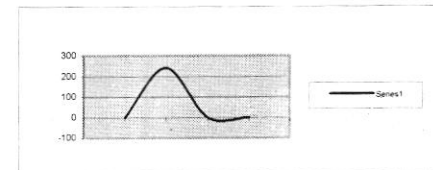

BLOOD GROUP "B" NEGATIVE

E.S.R (Westgrn) 36 mm/1st Hr. 00 - 20

COMMENTS

NAME : NEETU
AGE/SEX : 38Y/F
REF BY : BANK OF BARODA
DATE : 25.03.2023

BLOOD EXAMINATION REPORT

| DETERMINATION | NORMAL | RESULT |
|-------------------------|--------------------|--------------|
| FBS | 70-110mg/dl | 75mg/dl |
| PPBS | 70-140mg/dl | 85mg/dl |
| UREA(BUN) | 15-45mg/dl | 24mg/dl |
| CREATININE | 0.7-1.5mg/dl | 0.88mg/dl |
| URIC ACID | 3.0-6.2mg/dl | 6.43mg/dl |
| BUN/SR.CREATININE RATIO | 9:1-23:1 RATIO | 27.2:0 RATIO |
| CHOLESTEROL | 140-200mg/dl | 231mg/dl |
| TRIGLYCRIDE | 60-160mg/dl | 166mg/dl |
| CHOLESTEROL HDL | 35-60 mg/dl | 41mg/dl |
| CHOLESTEROL LDL | 60-150 mg/dl | 157mg/dl |
| VLDL | 20-40 mg/dl | 33mg/dl |
| CHOLESTEROL/HDL Ratio | 4.0:1-4.16:1 mg/dl | 5.6:1mg/dl |
| LDL/HDL Ratio | 1.71-2.5mg/dl | 3.8mg/dl |

Recommendation:-

- 1 This report is not valid for medico legal purposes .
2. The test can be repeated free of cost in case of any discrepancy.
3. Test to be clinically correlated.
4. All card tests require confirmation by serology
5. False negative or false positive results may occur in some cases.

NAME : NEETU
AGE/SEX : 38Y/F
REF BY : BANK OF BARODA
DATE : 25.03.2023

LIVER EXAMINATION REPORT

| DETERMINATION | NORMAL | RESULT |
|--------------------|---------------------|-------------|
| BILLIRUBIN TOTAL | <1.2mg/dl. | 0.69mg/dl |
| BILLIRUBIN DIRECT | <0.3mg/dl | 0.18mg/dl |
| BILIRUBIN INDIRECT | <0.9mg/dl | 0.51mg/dl |
| S.G.O.T. | 5-50Units/L | 27Units/L |
| S.G.P.T. | 5-50 Units/L | 31Units/L |
| GAMMA GT | 9-52 Units/L | 22Units/L |
| ALK. PHOSPHATASE | 108-305 Units/L | 215Units/L |
| TOTAL PROTEIN | 6.0-8.0mg/dl | 6.9mg/dl |
| ALBUMIN | 3.5-5.3mg/dl | 3.8mg/dl |
| S.GLOBULIN | 2.0-4.0gm/dl | 3.1gm/dl |
| A/G RATIO | 1.25:1-1.75:1 mg/dl | 1.22:1gm/dl |
| AST/ALT RATIO | 2:1 RATIO | 0.87 RATIO |

Recommendation:-

- 1 This report is not valid for medico legal purposes .
2. The test can be repeated free of cost in case of any discrepancy.
3. Test to be clinically correlated.
4. All card tests require confirmation by serology
5. False negative or false positive results may occur in some cases.



NAME : NEETU
AGE/SEX : 38Y/F
REF BY : BANK OF BARODA
DATE : 25.03.2023

TEST ASKED : -T3,T4,TSH

| <u>TEST NAME</u> | <u>RESULT</u> | <u>NORMAL RANGE</u> |
|------------------|---------------|---------------------|
| T3 | 0.952 ng/ml | 0.70-2.04 ng/ml |
| T4 | 6.32 µg/dl | 4.6-10.5 µg/dl |
| TSH | 1.135 µIU/ml | 0.40-4.20µIU/ml |

Recommendation:-

1. This report is not valid for medico legal purposes.
2. The test can be repeated free of cost in case of any discrepancy.
3. Test to be clinically correlated.
4. All card tests require confirmation by serology
5. False negative or false positive results may occur in some cases



NAME : NEETU
AGE/SEX : 38Y/F
REF BY : BANK OF BARODA
DATE : 25.03.2023

HbA1C

| Test name | results | units |
|-------------------------------------|---------|-------|
| HbA1c{GLYCOSYLATED HEMOGLOBIN}BLOOD | 5.38 | % |

Interpretation

| As per American Diabetes association {ADA} | |
|--|--|
| Reference Group | HbA1c in % |
| Non diabetic adults >=18 years | 4.0 - 6.0 |
| At risk | >= 6.0 to <= 6.5 |
| Diagnosing diabetes | >6.5 |
| Therapeutic goals for glycemc Control | Adults Goal of therapy : < 7.0 Action suggested : >8.0 |

Note : 1. Since HbA1c reflects long term fluctuations in the blood glucose concentration, a diabetic patient who is recently under good control may still have a high concentration of HbA1c. Converse is true for a diabetic previously under good control but now poorly controlled.

2. target goals of < 7.0 % may be beneficial in patients with short duration of diabetes , long life expectancy and no significant cardiovascular disease .In patient with significant complications of diabetes , limited life expectancy or extensive co-morbid conditions, targeting a goal of < 7.0 % may not be appropriate.

Comments

HbA1c provides an index of average blood glucose level over the past 8-12 weeks & is a much better indicator of long term glycemc as compared to blood & urinary glucose determinations.

ADA criteria for correlation between HbA1c & Mean plasma glucose levels

| HbA1c % | Mean plasma glucose{mg/dl } | HbA1c % | Mean plasma glucose {mg/dl} |
|---------|-----------------------------|---------|-----------------------------|
| 5 | 98 | 9 | 212 |
| 6 | 126 | 10 | 240 |
| 7 | 154 | 11 | 269 |
| 8 | 183 | 12 | 298 |

NAME : NEETU
AGE/SEX : 38Y/F
REF BY : BANK OF BARODA
DATE : 25.03.2023

• **URINE EXAMINATION REPORT**

| A. PHYSICAL EXAMINATION | |
|-----------------------------------|-----------|
| QUANTITY | 25ml |
| COLOUR | P. YELLOW |
| DEPOSIT | ABSENT |
| REACTION | ACIDIC |
| SECIFIC GRAVITY | 1.015 |
| B. CHEMICAL EXAMINATION | |
| UROBILINOGEN | NIL |
| BLOOD | NIL |
| PROTEIN | NIL |
| SUGAR | NIL |
| KETONE BODIES | NIL |
| BILIRUBIN | NIL |
| NITRITE | NIL |
| LEUKOCYTES | NIL |
| C. MICROSCOPIC EXAMINATION | |
| EPITHELIAL CELLS | 1-2/hpf |
| PUS CELLS | 2-3/hpf |
| R.B.C. | NIL |
| CRYSTALS | NIL |
| CAST | NIL |

Recommendation:-

1. This report is not valid for medico legal purposes.
2. The test can be repeated free of cost in case of any discrepancy.
3. Test to be clinically correlated.
4. All card tests require confirmation by serology
5. False negative or false positive results may occur in some cases



NAME : NEETU
AGE/SEX : 38Y/F
REF BY : BANK OF BARODA
DATE : 25.03.2023

URINE EXAMINATION REPORT

| DETERMINATION | NORMAL | RESULT |
|------------------|--------|--------|
| POST URINE SUGAR | NIL | NIL |

***Recommendation:-**

1. This report is not valid for medico legal purposes.
2. The test can be repeated free of cost in case of any discrepancy
3. Test to be clinically correlated.
4. All card tests require confirmation by serology
5. False negative or false positive results may occur in some cases



Name : NEETU
Age/Sex : 38 Yrs/F
Date : 25.3.2023

X-ray Chest PA View

The cardiac size and shape is normal.

Both hilla are normal in size ,having equal density and bear normal relationship .

The lungs on either side shows equal translucency.

The peripheral vasculature is normal

The domes of the diaphragm is normal

The pleural spaces are normal.

CT ratio is normal.

Dr R.K. Mittal
M.B.B.S, M.D. (Chest)
Registration No. 17707 (PMIC)
DR. R.K. MITTAL
Consultant Physician & Chest
M.B.B.S, M.D.(Chest Specialist)



Patient's Name: NEETU

AGE/SEX : 38 Y /F

DATE: 25/03/2023

ULTRASONOGRAPHY OF ABDOMEN

LIVER : Liver is normal in size & shape. Hepatic bleary radicals are normally outlined. Portal vein is normal in caliber. No evidence of liver abscess. Movements of diaphragm are not restricted. No evidence of secondaries. CBD is of normal calibre.

GALL BLADDER : Gall Bladder could not be seen .H/O LAPCOLLY.

PANCREAS : Pancreas is normal in size, shape and echotexture. No evidence of any collection in lesser sac.

SPLEEN : Spleen is normal in size, shape and echotexture. Calibre splenic vein at hilum is WNL.

RIGHT KIDNEY : Right kidney is normal in size & shape . Cortical thickness is WNL, Corticomedullary differentiation is well maintained. Pelvi-calyceal system is normally outlined. No evidence of calculus , backpressure. Changes or S.O.L.

LEFT KIDNEY : Left kidney is normal in size & shape. Cortical thickness is WNL. Pelvi-calyceal system is normally outlined . No evidence of calculus, backpressure changes or S.O.L.. Corticomedullary differentiation is well maintained.

URETERS: Both ureters are normal and not dilated

URINARY BLADDER ; U.B is seen in filled stage. Lumen is echo free. Walls are normal

UTERUS ; Uterus is normal in size & outline. No focal lesion is seen in myometrium. Endometrial echo is 4 mm in thickness. Both adenexa shows normal echogenic appearance.

No free fluid seen in peritoneal cavity

IMPRESSION:- NORMAL USG

Dr. R.S. Maheshwari
MBBS M.D (Ped)

DR.R.S. MAHESHWARI
ULTRASONOLOGIST
LIFELINE HOSPITAL
Ludhiana-141003
Reg. No. DVA/LEB/11/346

This is only professional opinion and the diagnosis. It should be correlated clinically & with either investigation to come to final diagnosis.

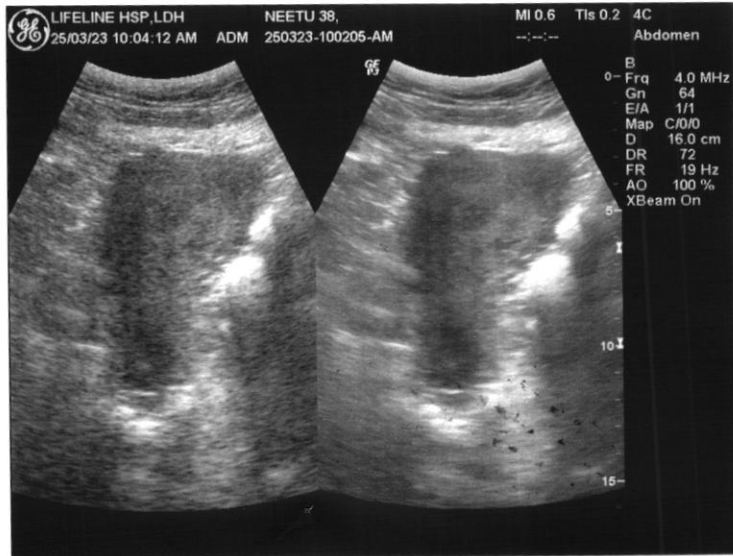
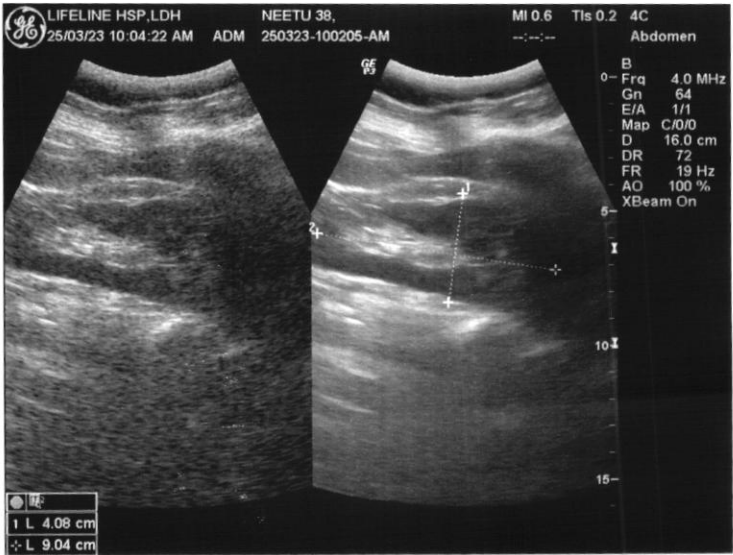
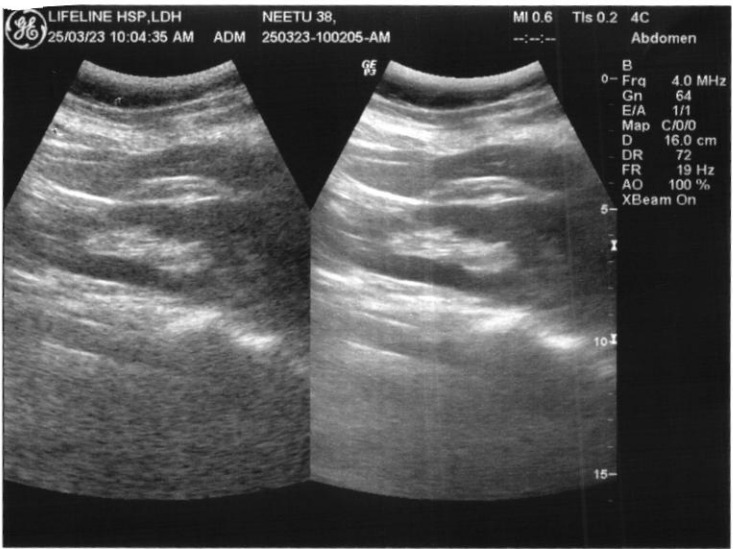

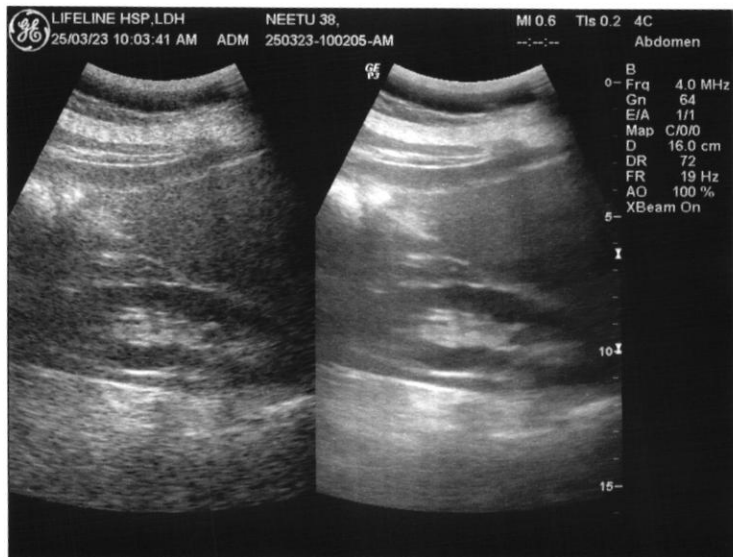
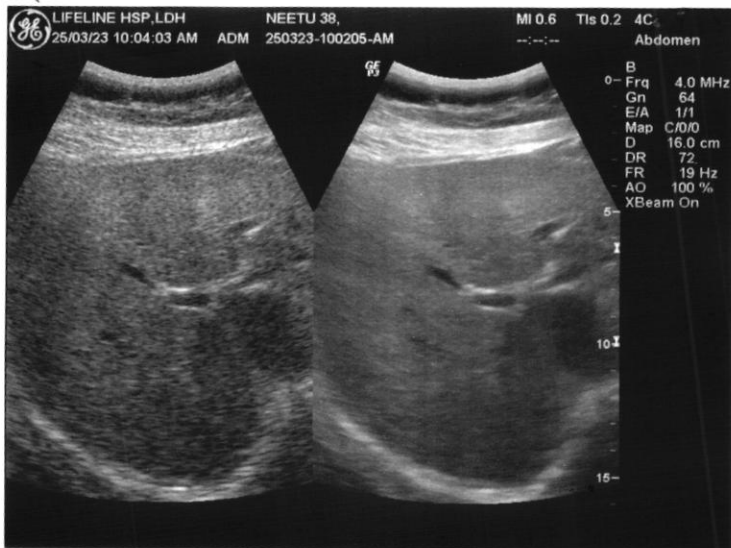



Protocol : BRUCE
History :

| Stage | StageTime (Min:Sec) | PhaseTime (Min:Sec) | Speed (mph) | Grade (%) | METs | H.R. (bpm) | B.P. (mmHg) | R.P.P. x100 | PVC | Comments |
|----------|------------------------|------------------------|----------------|--------------|------|---------------|----------------|----------------|-----|----------|
| Supine | | | | | 1.0 | 78 | 130/80 | 101 | - | |
| Standing | | | | | 1.0 | 77 | 130/80 | 100 | - | |
| HV | | | | | 1.0 | 76 | 130/80 | 98 | - | |
| ExStart | | | | | 1.0 | 78 | 130/80 | 101 | - | |
| Stage 1 | 3:00 | 3:01 | 1.7 | 10.0 | 4.7 | 150 | 136/86 | 204 | - | |
| Stage 2 | 3:00 | 6:01 | 2.5 | 12.0 | 7.1 | 168 | 140/98 | 235 | - | |
| PeakEx | 1:14 | 7:15 | 0.0 | 0.0 | 8.2 | 173 | 140/98 | 242 | - | |
| Recovery | 1:00 | | 0.0 | 0.0 | 1.2 | 149 | 138/96 | 205 | - | |
| Recovery | 3:00 | | 0.0 | 0.0 | 1.0 | 124 | 132/90 | 163 | - | |
| Recovery | 5:00 | | 0.0 | 0.0 | 1.0 | 115 | 130/84 | 149 | - | |
| Recovery | | | | | 0.0 | 0 | ---/--- | 0 | - | |

Findings :

Exercise Time :07:15
Max HR Attained :173 bpm 95% of Max Predictable HR 182
Max BP : 140/98(mmHg)
Max WorkLoad attained :8.2(Fair Effort Tolerance)

TMT negative for ischemia

*Dr. Ravi Kant Singla
M.B.B.S, M.D.,
Medical Specialist
at CMC, LDH.*

Neeta
Advice/Comments:

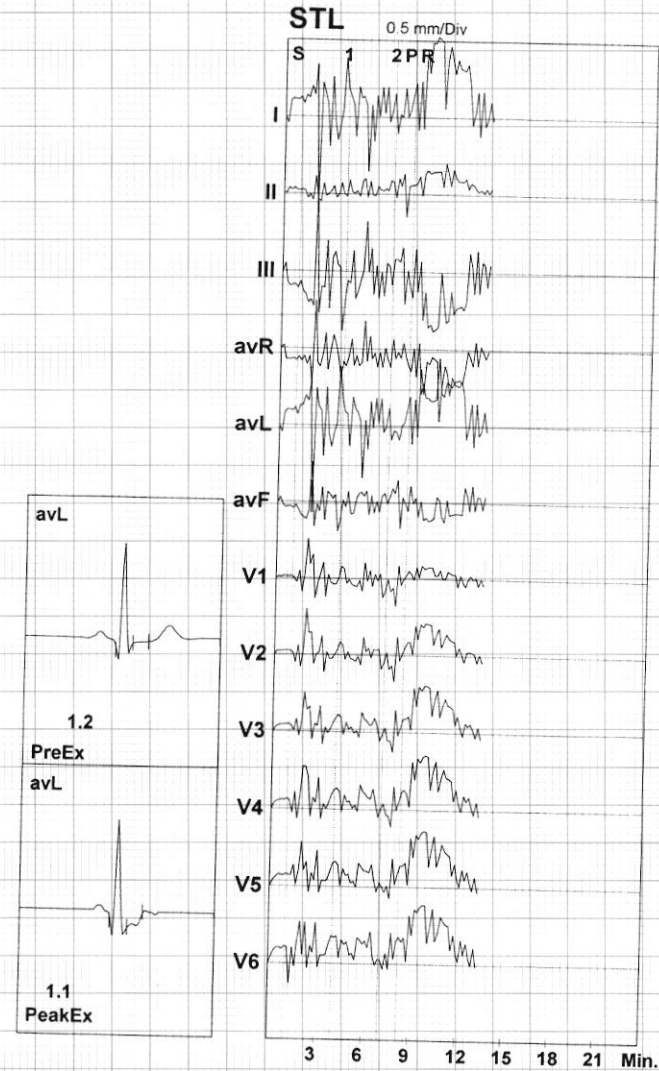

ST Summary



Protocol : BRUCE

| | | I | II | III | avR | avL | avF | V1 | V2 | V3 | V4 | V5 | V6 |
|-----------------------------|----------|------|------|-------|------|------|------|------|------|------|------|------|------|
| STL (mm) 80 mSecs Post J | Supine | 1.0 | 0.4 | -0.7 | -0.7 | 0.8 | -0.2 | 0.1 | 0.2 | 0.4 | 0.5 | 0.6 | 0.8 |
| | Standing | 1.2 | 0.2 | -1.0 | -0.7 | 1.0 | -0.4 | 0.2 | 0.2 | 0.4 | 0.6 | 0.7 | 1.0 |
| | HV | 1.1 | 0.4 | -0.9 | -0.7 | 1.0 | -0.3 | 0.1 | 0.2 | 0.4 | 0.6 | 0.7 | 1.0 |
| | ExStart | 1.3 | 0.2 | -1.1 | -0.8 | 1.2 | -0.4 | 0.2 | 0.2 | 0.5 | 0.7 | 0.8 | 1.1 |
| | Stage 1 | 1.8 | -0.2 | -2.0 | -0.8 | 1.9 | -1.1 | 0.0 | 0.3 | 0.9 | 1.3 | 1.5 | 1.8 |
| | Stage 2 | 1.5 | 0.8 | -0.9 | -1.2 | 1.2 | -0.1 | -0.8 | -0.5 | -0.1 | 0.0 | 0.3 | 0.3 |
| | PeakEx | 1.4 | 0.6 | -0.9 | -1.1 | 1.1 | -0.1 | 0.0 | 0.1 | 0.3 | 0.5 | 0.9 | 1.5 |
| | Recovery | 2.9 | 1.6 | -1.3 | -2.2 | 2.1 | 0.1 | 0.1 | 1.1 | 1.7 | 2.0 | 1.9 | 1.9 |
| | Recovery | 3.2 | 0.9 | -2.4 | -2.1 | 2.8 | -0.8 | 0.4 | 1.1 | 1.8 | 2.1 | 2.4 | 2.8 |
| | Recovery | 1.0 | 0.1 | -1.0 | -0.6 | 1.0 | -0.4 | 0.0 | 0.1 | 0.4 | 0.5 | 0.7 | 1.1 |
| STS mV/Sec. | Supine | 0.5 | 0.6 | 0.1 | -0.5 | 0.2 | 0.3 | -0.2 | 0.1 | 0.2 | 0.3 | 0.2 | 0.2 |
| | Standing | 0.5 | 0.5 | 0.1 | -0.5 | 0.2 | 0.3 | -0.1 | 0.1 | 0.2 | 0.2 | 0.2 | 0.2 |
| | HV | 0.4 | 0.6 | 0.1 | -0.5 | 0.2 | 0.4 | -0.2 | 0.1 | 0.2 | 0.2 | 0.3 | 0.3 |
| | ExStart | 0.5 | 0.6 | 0.0 | -0.5 | 0.3 | 0.3 | -0.2 | 0.1 | 0.2 | 0.2 | 0.2 | 0.2 |
| | Stage 1 | 2.7 | 1.1 | -1.6 | -1.9 | 2.1 | -0.3 | -0.5 | 0.3 | 0.8 | 1.3 | 1.4 | 1.3 |
| | Stage 2 | 3.8 | 1.1 | -2.7 | -2.5 | 3.2 | -0.8 | -0.1 | 1.0 | 1.7 | 2.2 | 2.3 | 2.2 |
| | PeakEx | 3.5 | 2.0 | -1.6 | -2.7 | 2.5 | 0.2 | 0.3 | 1.2 | 1.8 | 2.4 | 2.6 | 2.7 |
| | Recovery | 4.7 | 2.1 | -2.6 | -3.4 | 3.6 | -0.2 | 0.5 | 2.1 | 3.0 | 3.5 | 3.5 | 3.2 |
| | Recovery | 2.8 | 1.6 | -1.1 | -2.2 | 1.9 | 0.2 | -0.2 | 0.8 | 1.5 | 1.9 | 2.0 | 2.1 |
| | Recovery | 0.6 | 0.6 | 0.0 | -0.6 | 0.3 | 0.3 | -0.4 | -0.1 | 0.1 | 0.3 | 0.4 | 0.5 |
| STI μ Vs | Supine | 6.4 | 0.7 | -6.0 | -3.8 | 5.9 | -2.6 | 1.3 | 1.4 | 2.7 | 2.9 | 3.6 | 5.5 |
| | Standing | 7.6 | -0.3 | -8.2 | -3.8 | 7.6 | -4.1 | 1.9 | 2.0 | 3.1 | 3.9 | 4.8 | 7.1 |
| | HV | 7.3 | 0.8 | -7.4 | -3.7 | 7.8 | -3.8 | 1.7 | 1.8 | 3.1 | 3.9 | 4.7 | 7.0 |
| | ExStart | 8.5 | -0.5 | -9.1 | -4.2 | 8.6 | -4.7 | 2.1 | 1.9 | 3.4 | 4.4 | 5.5 | 7.7 |
| | Stage 1 | 2.6 | -5.3 | -8.1 | 1.3 | 5.1 | -6.7 | 1.0 | 0.4 | 2.7 | 3.3 | 4.4 | 6.5 |
| | Stage 2 | -2.4 | 1.3 | 3.3 | 0.7 | -3.1 | 2.0 | -5.3 | -7.1 | -8.1 | -9.3 | -7.8 | -6.8 |
| | PeakEx | -4.3 | -3.7 | 0.0 | 3.7 | -2.5 | -1.1 | -1.0 | -4.0 | -5.7 | -7.5 | -5.9 | -0.6 |
| | Recovery | 4.9 | 4.0 | -0.8 | -4.5 | 2.9 | 1.5 | -0.5 | 0.6 | 1.9 | 1.5 | 1.5 | 2.2 |
| | Recovery | 13.6 | -0.4 | -14.1 | -6.8 | 13.7 | -7.2 | 4.2 | 5.1 | 7.5 | 8.3 | 9.5 | 12.7 |
| | Recovery | 7.3 | -2.0 | -8.3 | -2.2 | 7.1 | -5.1 | 2.2 | 1.4 | 2.7 | 3.3 | 3.9 | 6.6 |

Neetu

LIFELINE HOSPITAL
GILL ROAD, LUDHIANA
76548598/NEETU
38 Yrs/Female
60 Kg/153 Cms
Date: 25-Mar-2023 12:49:57 PM

12 Lead + Median



HR: 78 bpm
METS: 1.0
BP: 130/80

MPHR: 42% of 182
Speed: 0.0 mph
Grade: 0.0%

Raw ECG
BRUCE
(0.05-100)Hz

Ex Time 00:22
BLC :On
Notch :On

Supine
10.0 mm/mV
25 mm/Sec.

4X 80 mS Post J

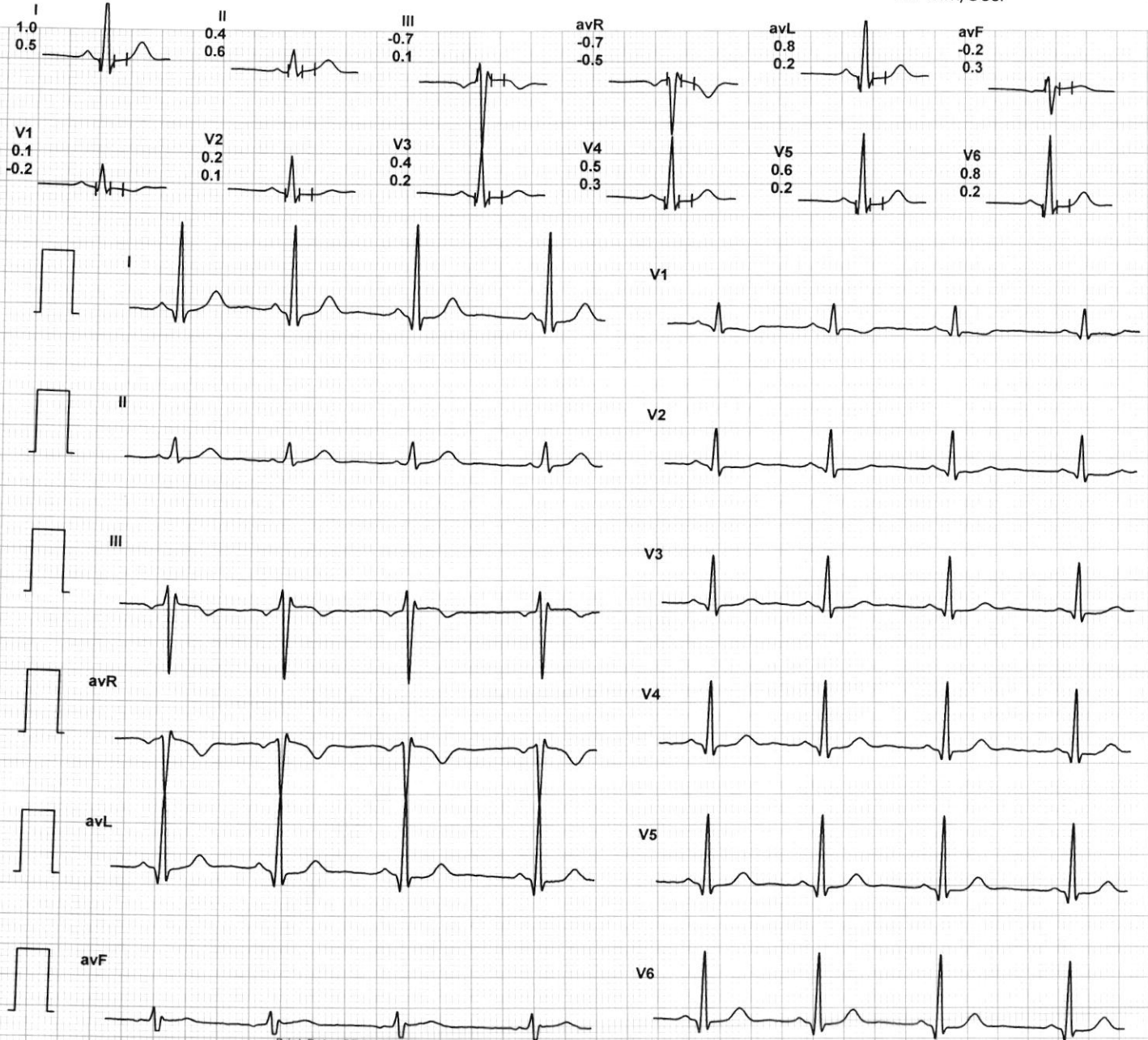

Neetu

LIFELINE HOSPITAL
GILL ROAD, LUDHIANA
76548598/NEETU
38 Yrs/Female
60 Kg/153 Cms
Date: 25-Mar-2023 12:49:57 PM

12 Lead + Median



HR: 77 bpm
METS: 1.0
BP: 130/80

MpHR: 42% of 182
Speed: 0.0 mph
Grade: 0.0%

Raw ECG
BRUCE
(0.05-100)Hz

Ex Time 00:31
BLC :On
Notch :On

Standing
10.0 mm/mV
25 mm/Sec.

4X 80 mS Post J

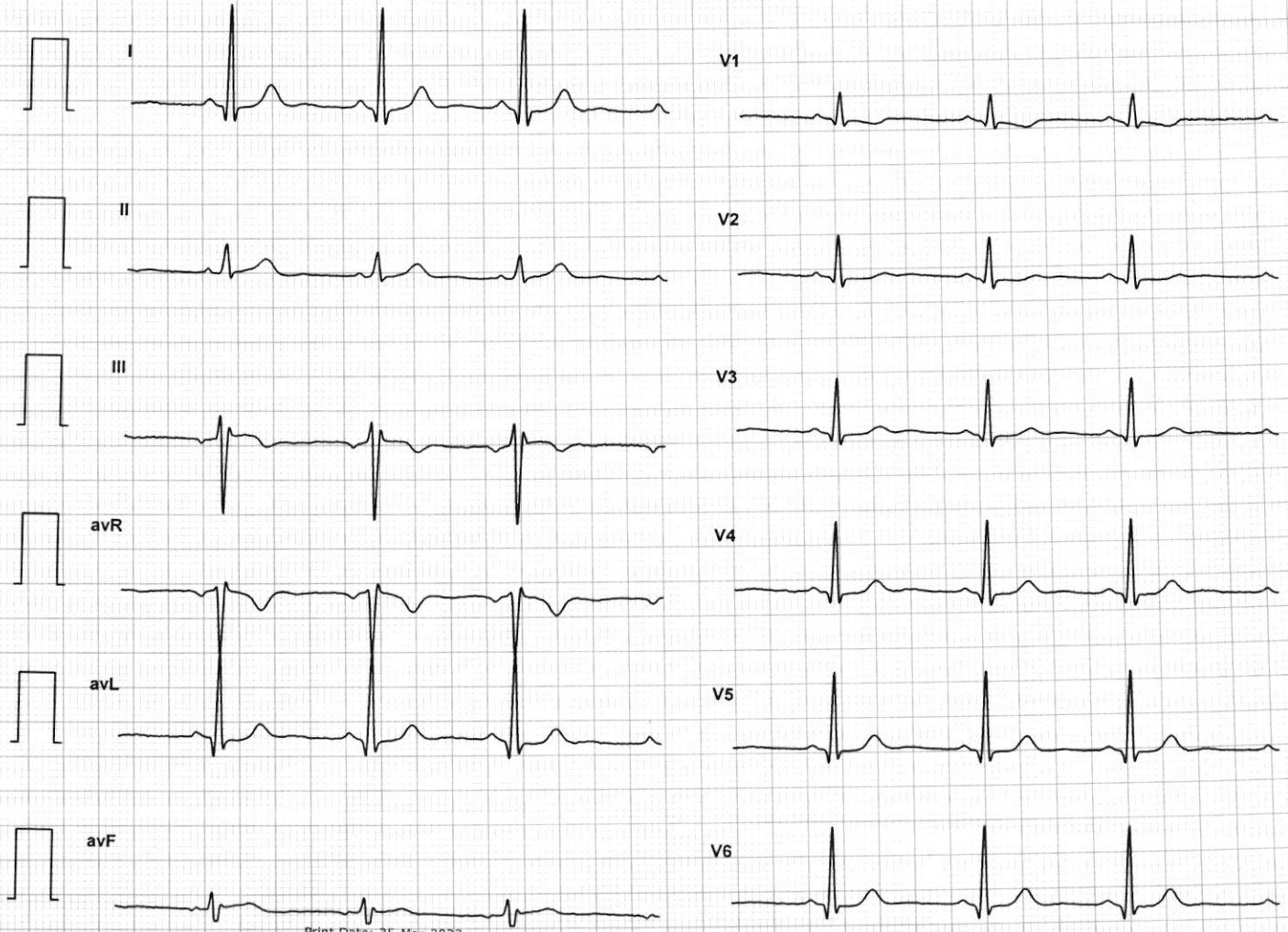
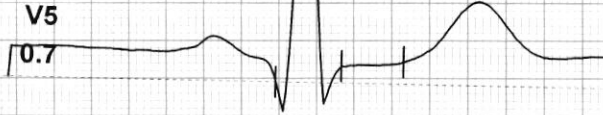
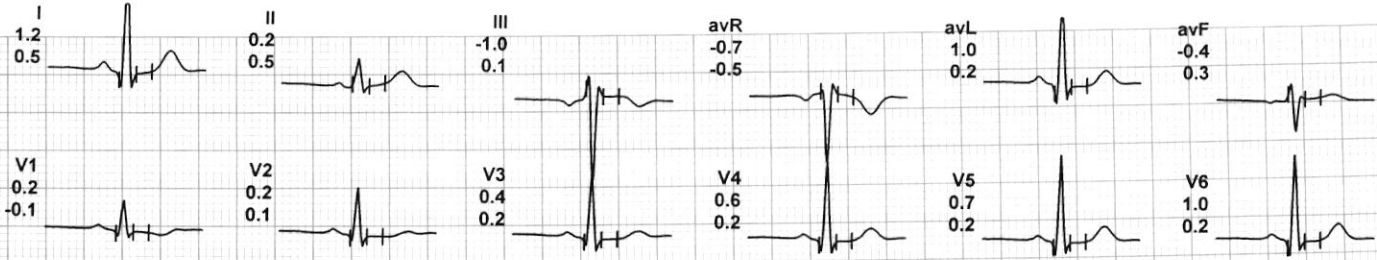

Neetu



HR: 76 bpm
METS: 1.0
BP: 130/80

MPHR: 41% of 182
Speed: 0.0 mph
Grade: 0.0%

Raw ECG
BRUCE
(0.05-100)Hz

Ex Time 00:42
BLC :On
Notch :On

HV
10.0 mm/mV
25 mm/Sec.

Date: 25-Mar-2023 12:49:57 PM

4X 80 mS Post J

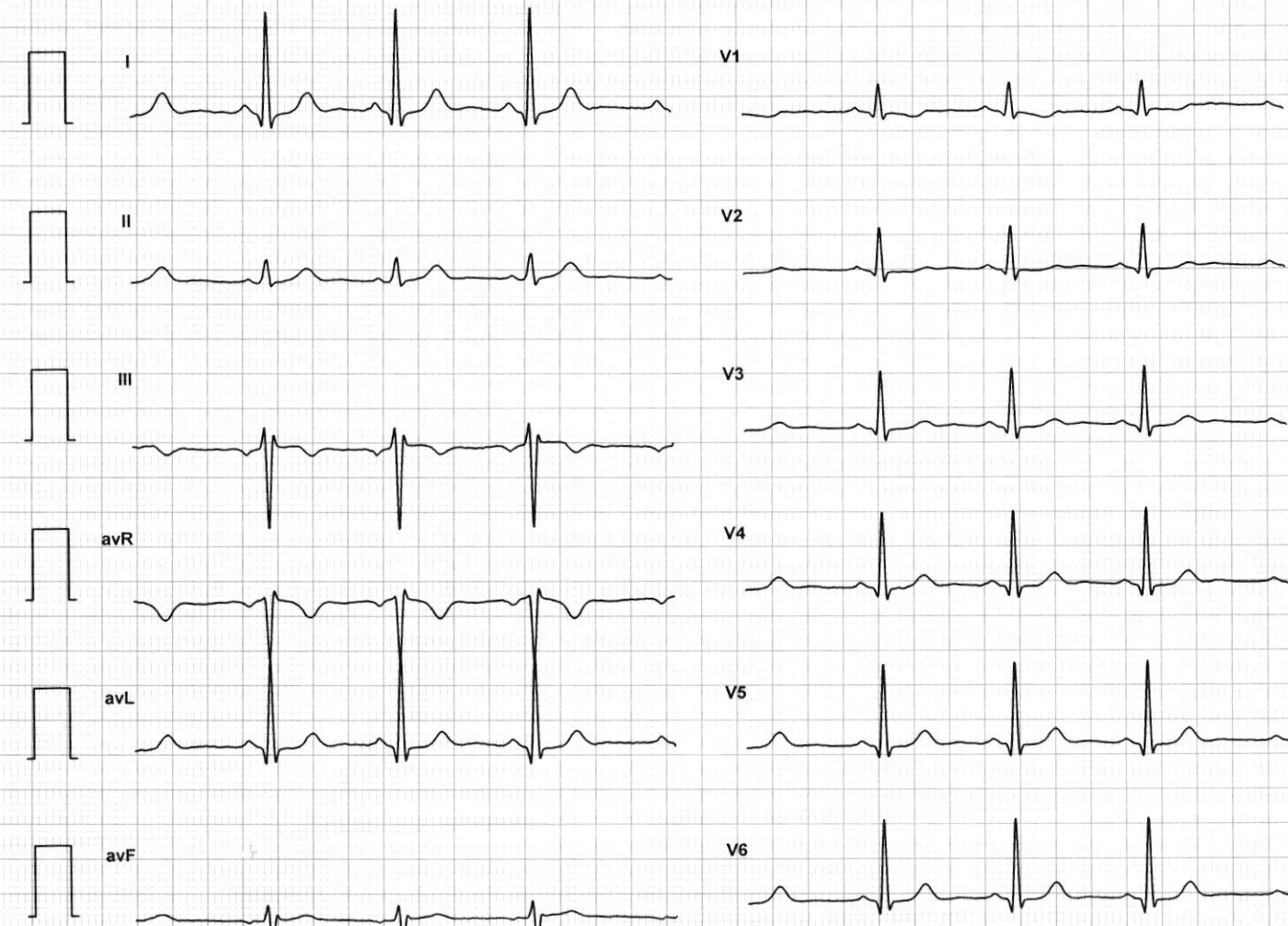
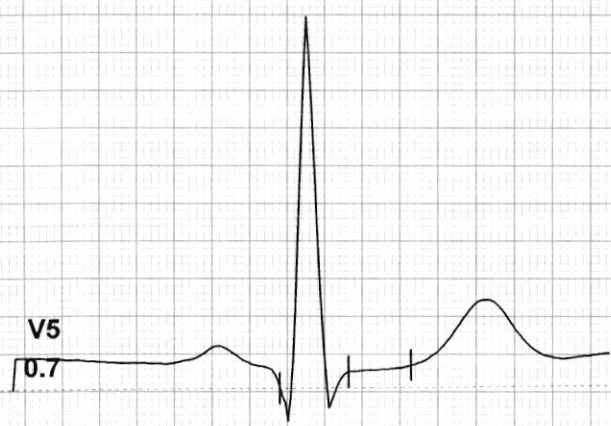
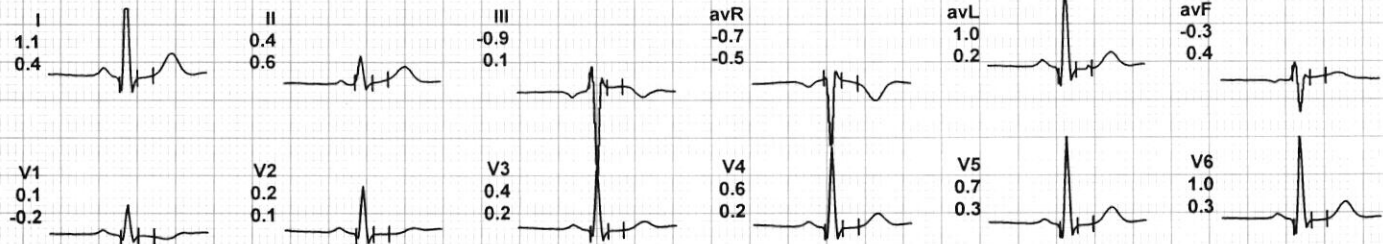

Neetu

12 Lead + Median



HR: 78 bpm
METS: 1.0
BP: 130/80

MPHR: 42% of 182
Speed: 0.0 mph
Grade: 0.0%

Raw ECG
BRUCE
(0.05-100)Hz

Ex Time 01:01
BLC :On
Notch :On

ExStart
10.0 mm/mV
25 mm/Sec.

4X 80 mS Post J

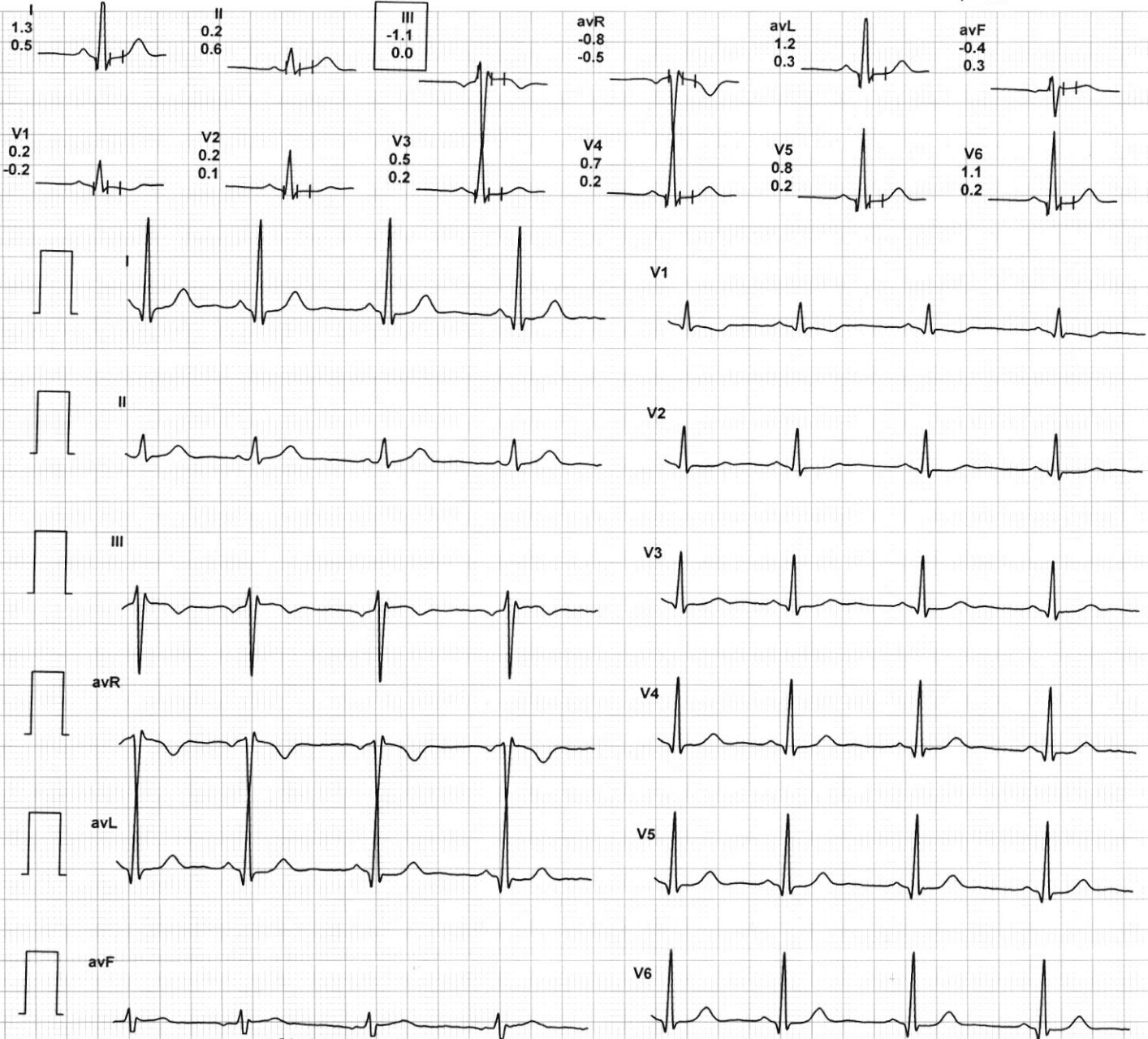

Needy

12 Lead + Median



HR: 150 bpm
METS: 4.7
BP: 136/86

MPHR: 82% of 182
Speed: 1.7 mph
Grade: 10.0%

Raw ECG
BRUCE
(0.05-100)Hz

Ex Time 03:00
BLC :On
Notch :On

BRUCE: Stage 1 (3:00)
10.0 mm/mV
25 mm/Sec.

4X 80 mS Post J

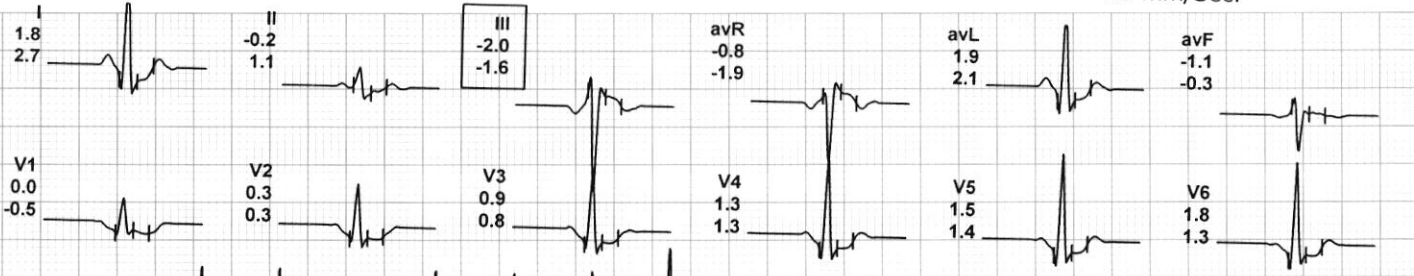

neetu

76548598/NEETU
38 Yrs/Female
60 Kg/153 Cms
Date: 25-Mar-2023 12:49:57 PM

12 Lead + Median



HR: 168 bpm
METS: 7.1
BP: 140/98

MPHR: 92% of 182
Speed: 2.5 mph
Grade: 12.0%

Raw ECG
BRUCE
(0.05-100)Hz

Ex Time 06:00
BLC :On
Notch :On

BRUCE: Stage 2(3:00)
10.0 mm/mV
25 mm/Sec.

4X 80 mS Post J

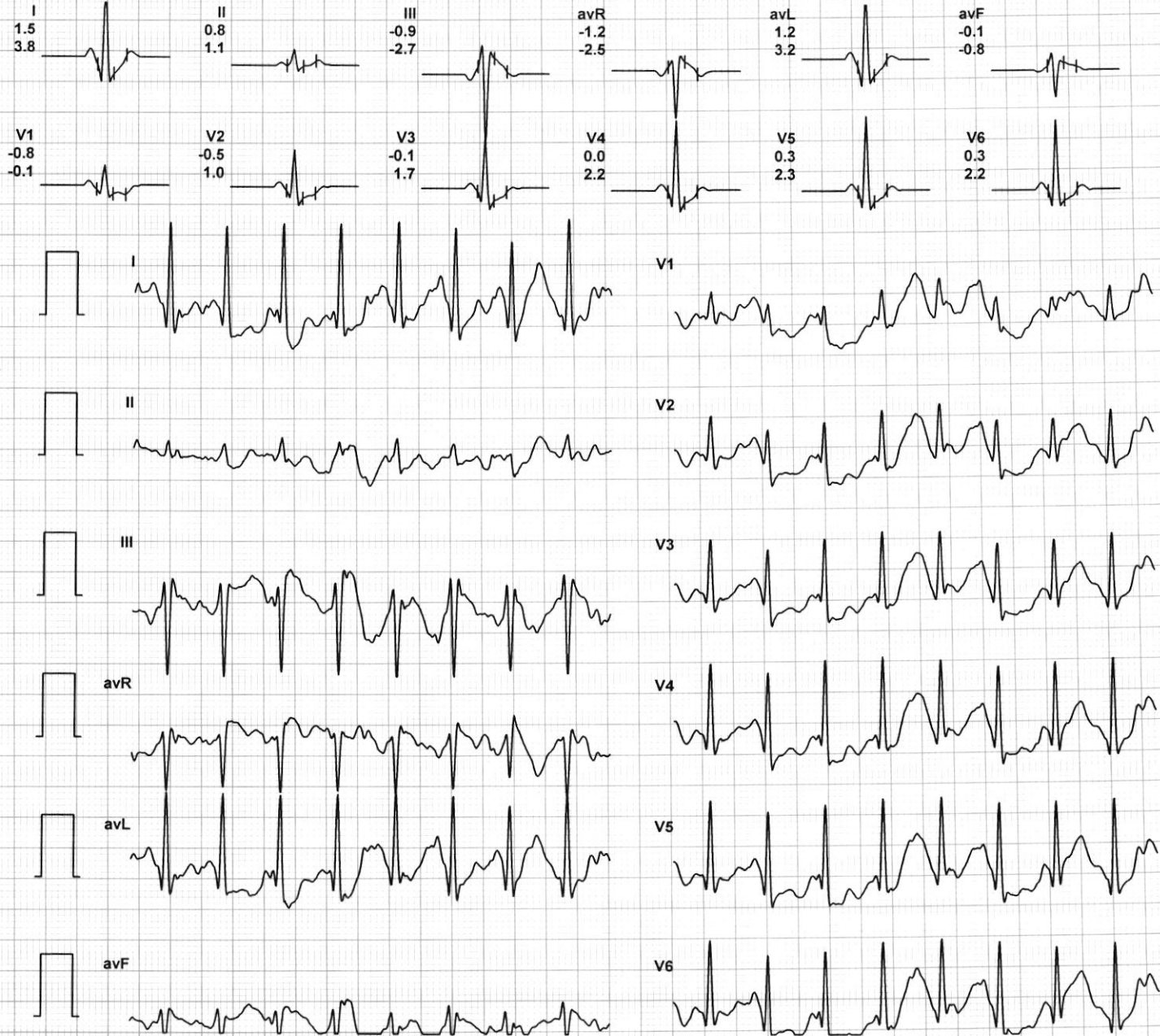
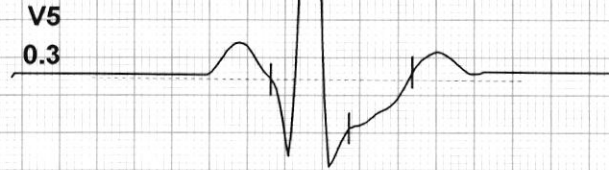

Neetu

LIFELINE HOSPITAL
GILL ROAD, LUDHIANA

76548598/NEETU
38 Yrs/Female
60 Kg/153 Cms
Date: 25-Mar-2023 12:49:57 PM

12 Lead + Median



HR: 173 bpm
METS: 8.2
BP: 140/98

MPHR: 95% of 182
Speed: 0.0 mph
Grade: 0.0%

Raw ECG
BRUCE
(0.05-100)Hz

Ex Time 07:14
BLC :On
Notch :On

BRUCE: PeakEx(1:14)
10.0 mm/mV
25 mm/Sec.

4X 80 mS Post J

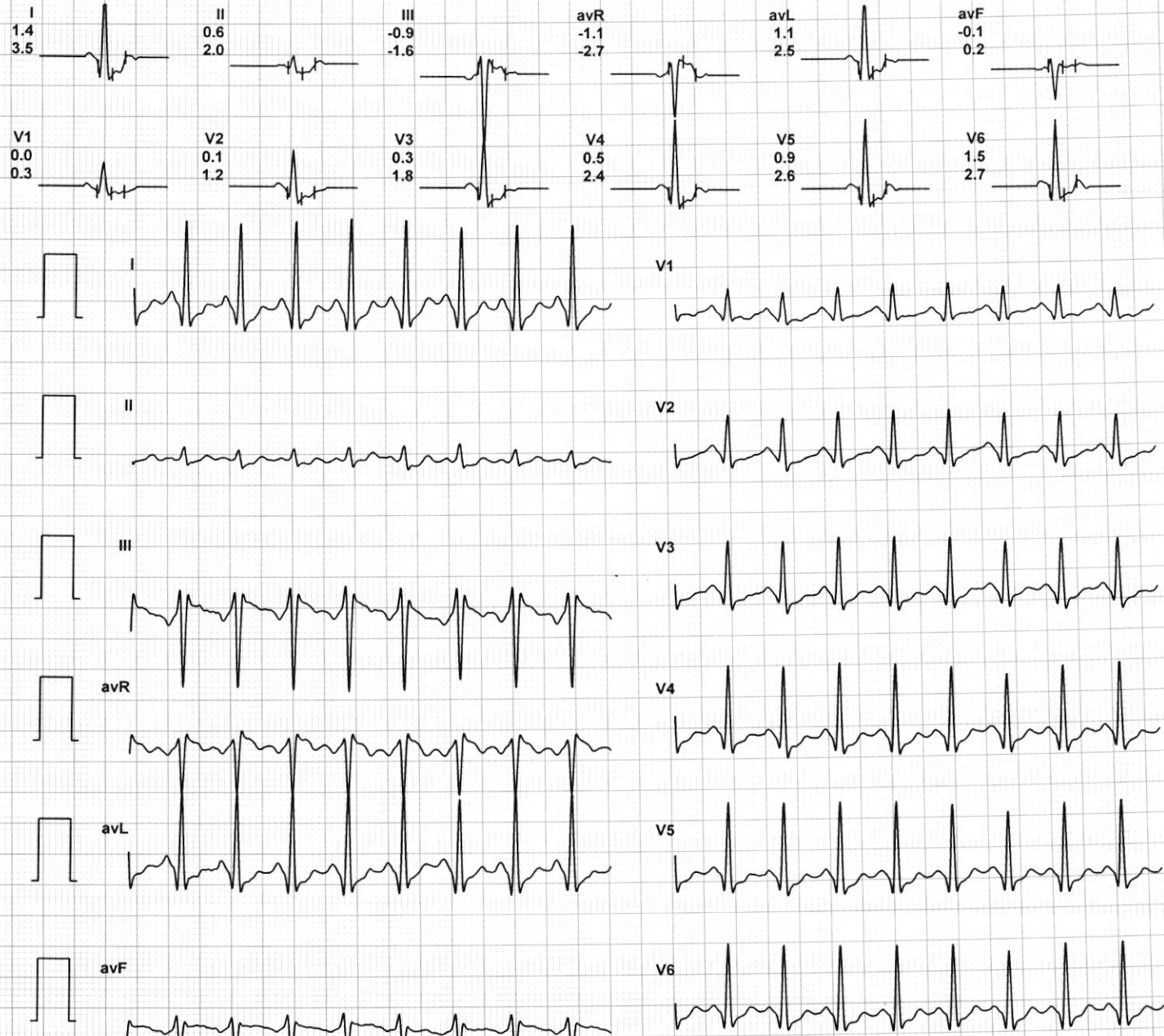

Neetu

LIFELINE HOSPITAL
GILL ROAD, LUDHIANA

76548598/NEETU
38 Yrs/Female
60 Kg/153 Cms

Date: 25-Mar-2023 12:49:57 PM

12 Lead + Median



HR: 149 bpm
METS: 1.2
BP: 138/96

MPHR: 81% of 182
Speed: 0.0 mph
Grade: 0.0%

Raw ECG
BRUCE
(0.05-100)Hz

Ex Time 07:15
BLC :On
Notch :On

Recovery(1:00)
10.0 mm/mV
25 mm/Sec.

4X 80 mS Post J

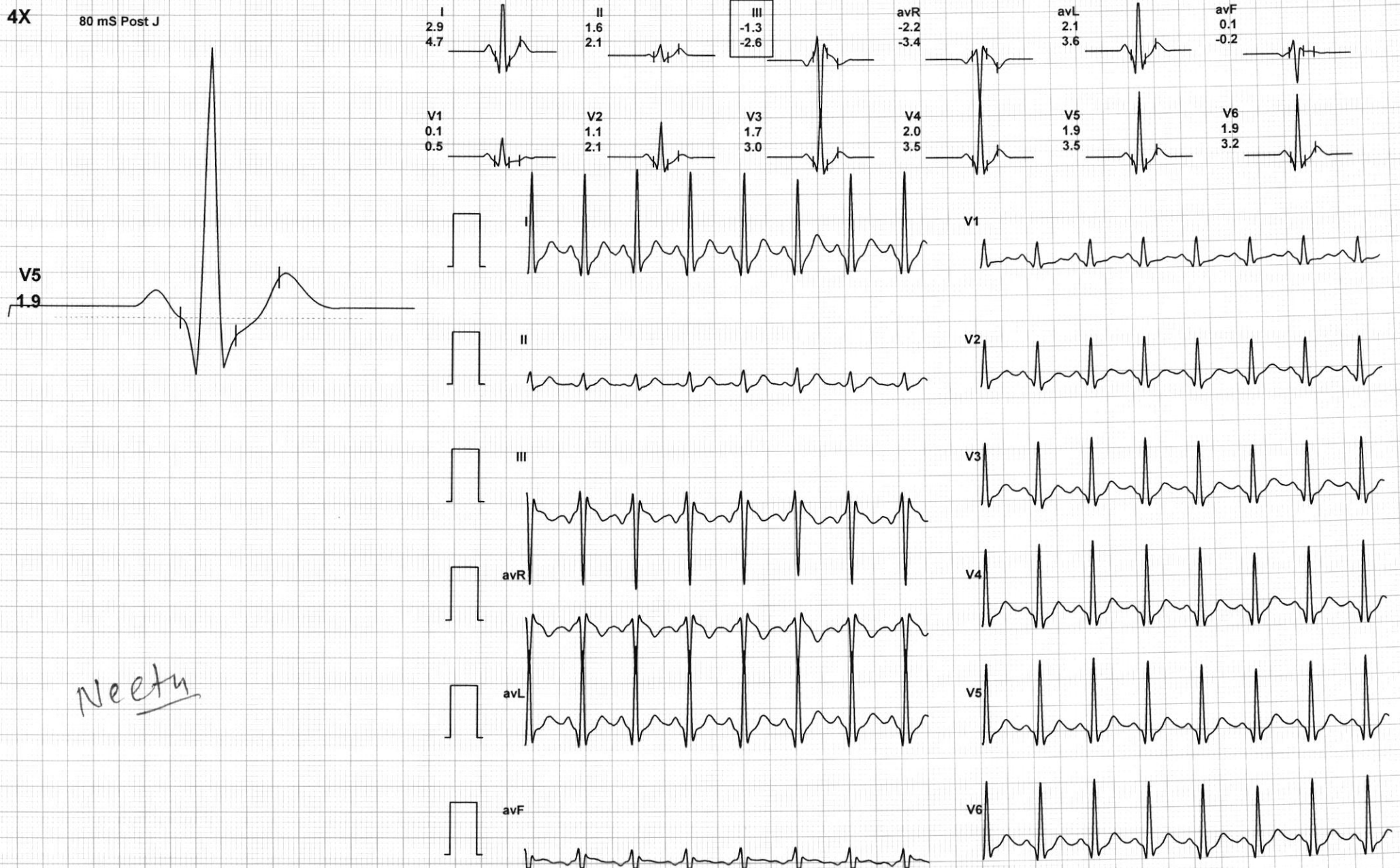

12 Lead + Median

HR: 124 bpm
METS: 1.0
BP: 132/90

MPHR: 68% of 182
Speed: 0.0 mph
Grade: 0.0%

Raw ECG
BRUCE
(0.05-100)Hz

Ex Time 07:15
BLC :On
Notch :On

Recovery(3:00)
10.0 mm/mV
25 mm/Sec.



4X 80 mS Post J

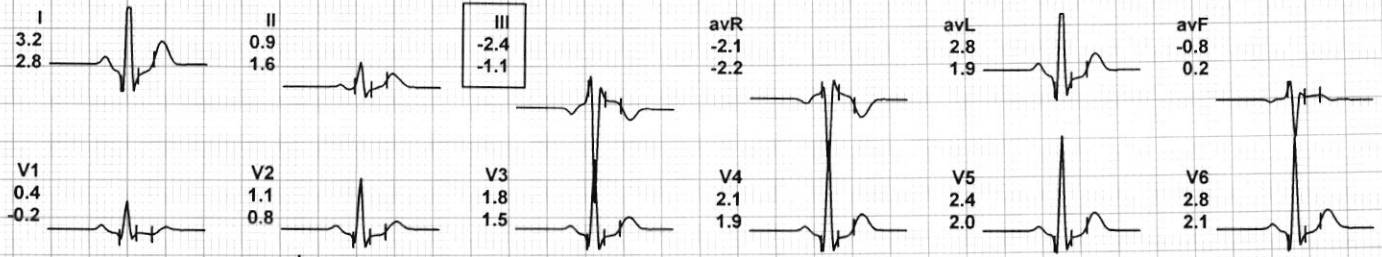

Neetu

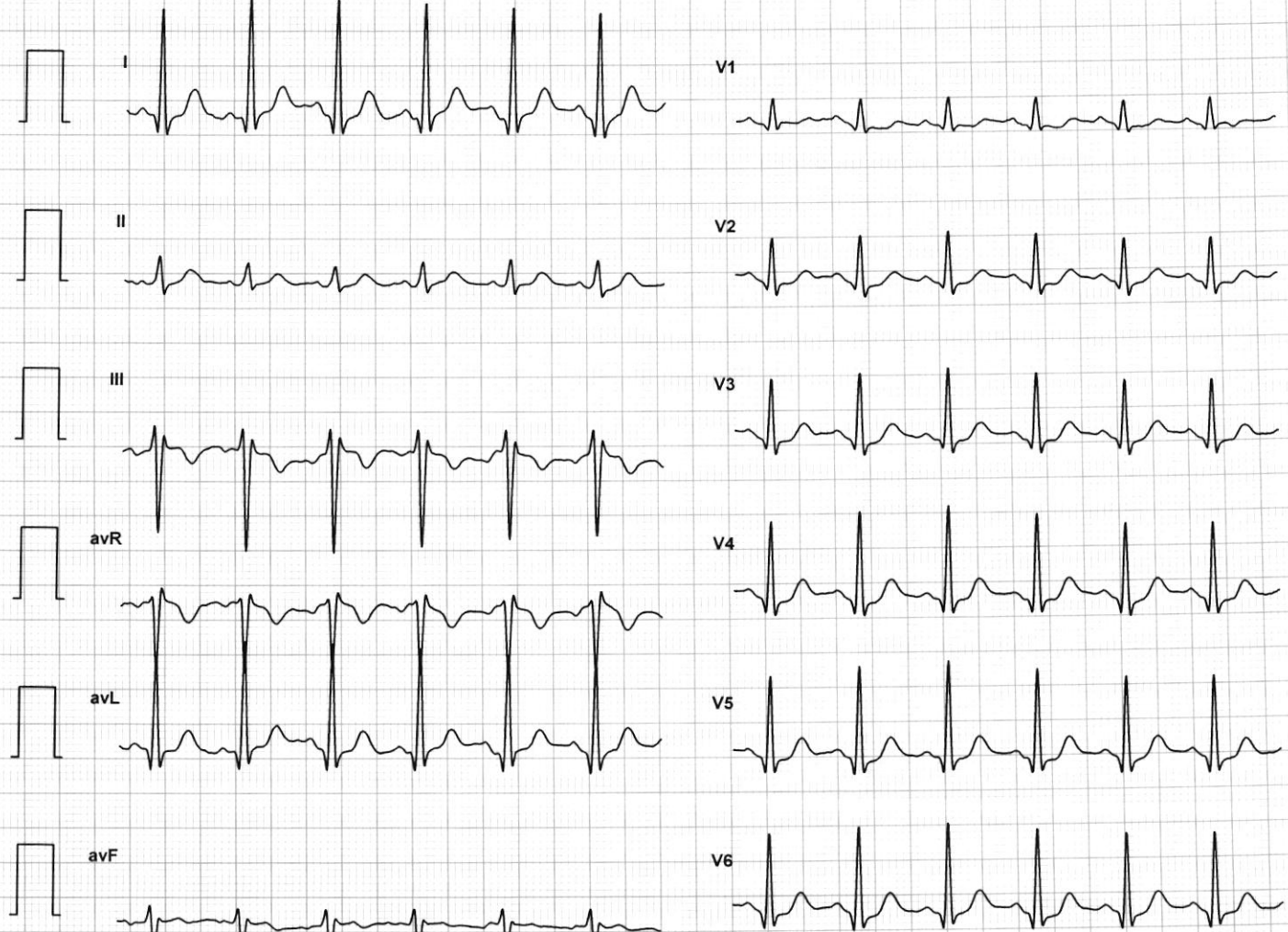

12 Lead + Median

HR: 115 bpm
METS: 1.0
BP: 130/84

MPHR: 63% of 182
Speed: 0.0 mph
Grade: 0.0%

Raw ECG
BRUCE
(0.05-100)Hz

Ex Time 07:15
BLC :On
Notch :On

Recovery(5:00)
10.0 mm/mV
25 mm/Sec.



4X 80 mS Post J

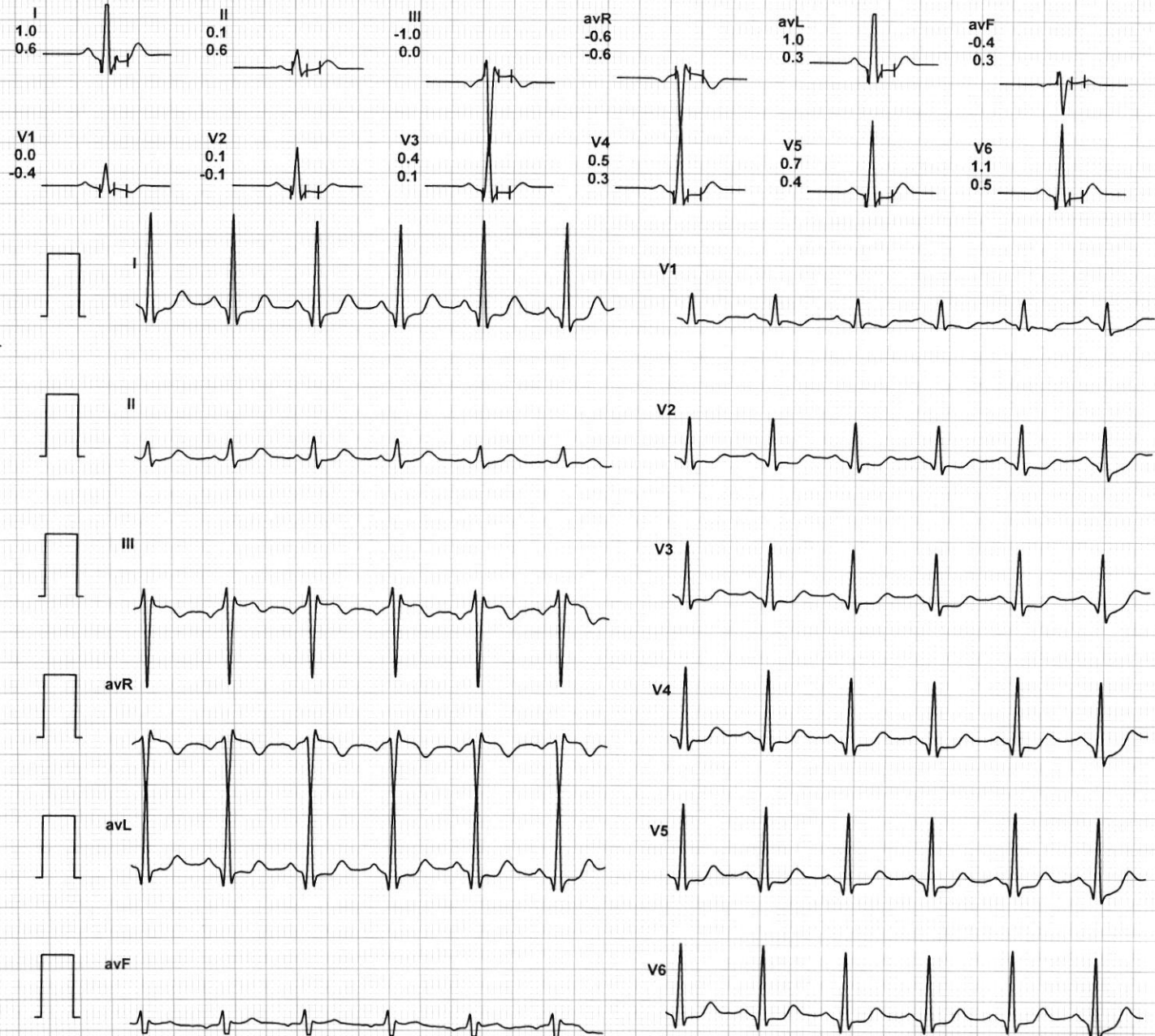
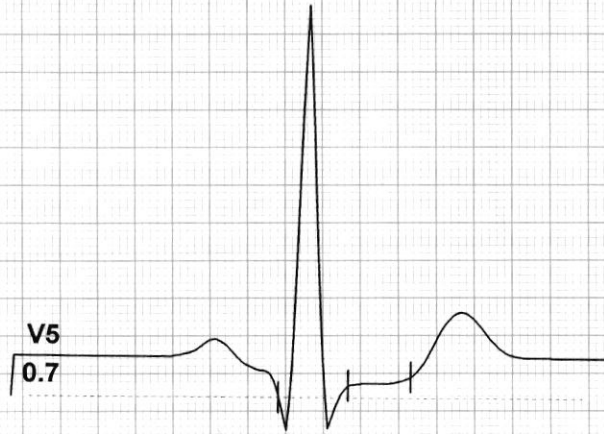

Neetu

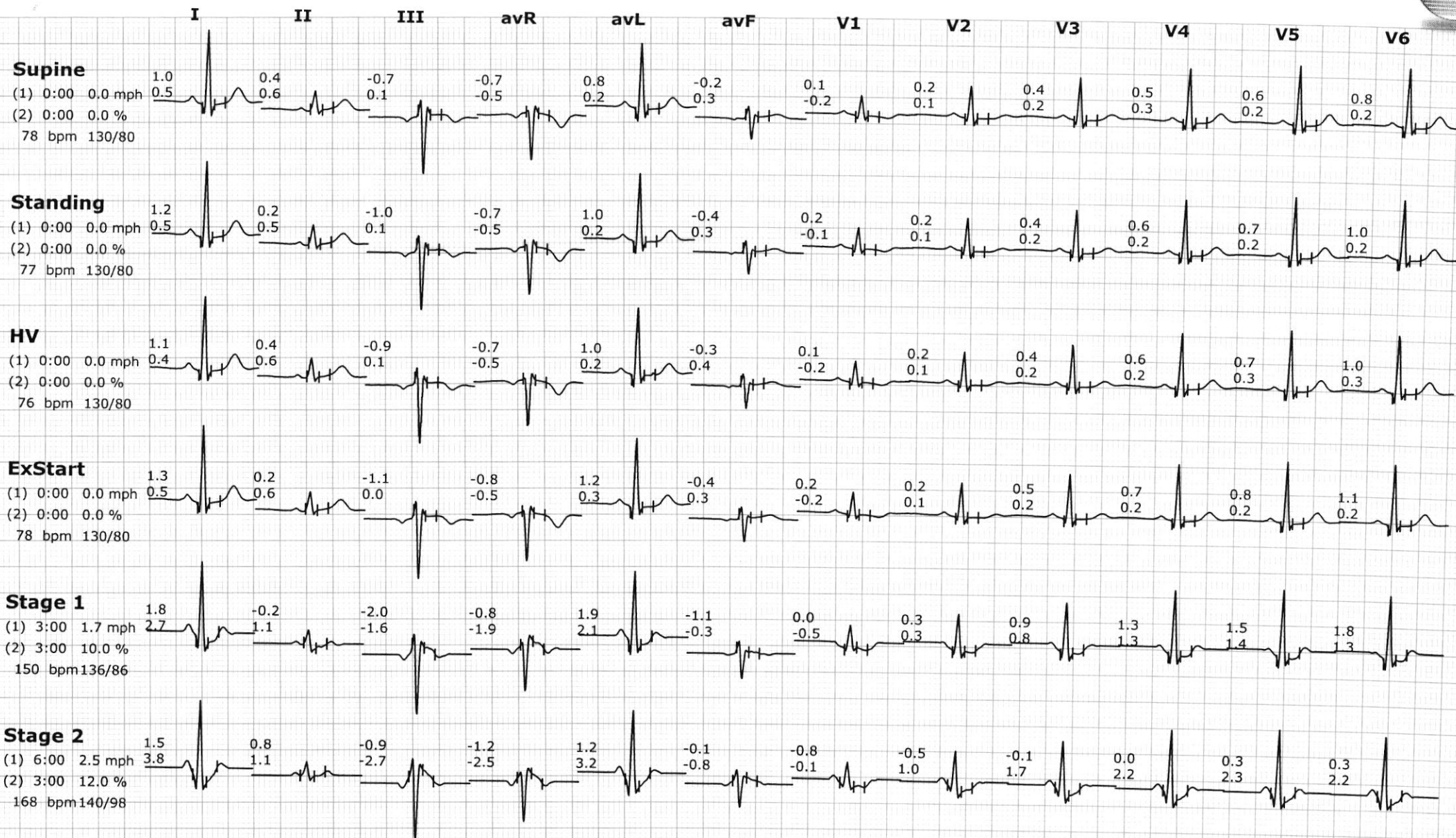

Neetu

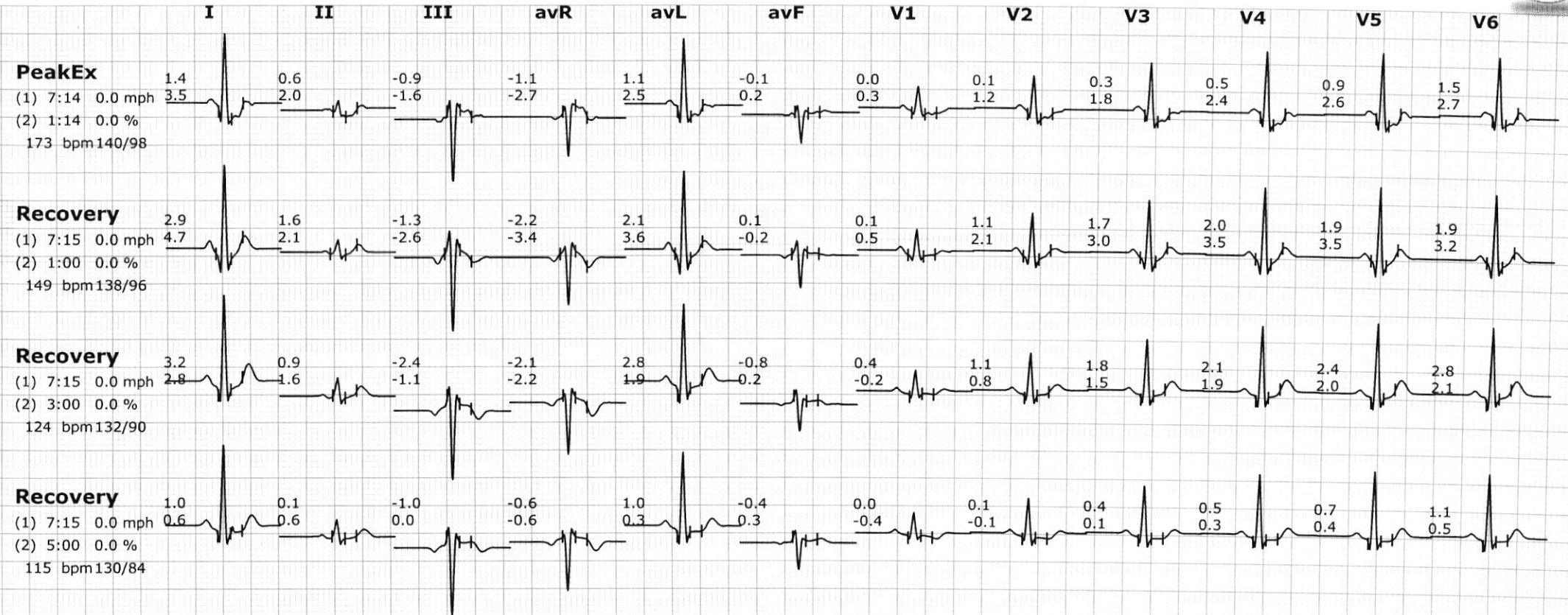

Neetu