



Swaminarayan Nagar, Off Mumbai-Agra Highway,  
Panchvati, Nashik - 422 003.  
+91- 253 - 2510250 / 350 / 450 / 550 / 750  
apollonashik@apollohospitals.com  
www.askapollo.com

QFAHN/BILL/003/V1



**Apollo**  
HOSPITALS  
NASHIK

Name : Mr. GHANSHYAM D PAWAR (34 /M) Date : 10/12/2022  
Address : ROOM O 6 BULIDING NO 3 NISHANT VILLAGE PURUSHOTTAM CO OP HOUSING  
SOC ADGAON SHIVAR NASHIK, NASHIK, NASHIK, MAHARASHTRA, INDIA

Examined by: UHID : MHN1.0000130013  
Package : MediWheel Full Body Health Checkup Male Below 40 Package AHC No : NSKAH28475



## CHIEF COMPLAINTS

For corporate health checkup  
No specific complaints

## PRESENT KNOWN ILLNESS

History of - Diabetes mellitus,  
Hypertension, Thyroid  
disorder, Heart disease,  
Stroke, Asthma, COPD,  
Cancer



## Personal history

Marital status - Married  
No. of children - 02  
Diet - Mixed Diet  
Alcohol - consumes alcohol  
occasionally  
Smoking - No  
Chews tobacco - No  
Physical activity - Active



## Family history

Diabetes - mother  
Coronary artery  
disease - none  
Cancer - None

## PHYSICAL EXAMINATION



## General

General appearance - normal  
Build - normal  
Height - 174  
Weight - 72  
BMI - 23.78  
Pallor - No  
Oedema - no  
Temperature - 94  
SpO2 - 99



## Cardiovascular system

Heart rate (Per minute) - 70  
Rhythm - Regular  
- B.P. Supine  
Systolic(mm of Hg) - 140  
Diastolic(mm of Hg) - 80



## DRUG ALLERGY

NO KNOWN ALLERGY



## SYSTEMIC REVIEW

Cardiovascular system  
- Nil Significant



## Past medical history

Do you have any allergies? - No  
Do you have any drug allergies? - No  
Past medical history - nil significant  
Covid 19 - Yes  
- March-2021  
Hospitalization for Covid 19 - No  
Oxygen support - No



## Surgical history

Surgical history - Nil

## Immunization history

- Covid Dose1, Covid Dose2



Swaminarayan Nagar, Off Mumbai-Agra Highway,  
Panchvati, Nashik - 422 003.  
+91- 253 - 2510250 / 350 / 450 / 550 / 750  
apollonashik@apollohospitals.com  
www.askapollo.com

QFAHN/BILL/003/V1



**Apollo**  
HOSPITALS  
NASHIK

Name : Mr. GHANSHYAM D PAWAR (34 /M)

UHID : MHN1.0000130013

Date : 10/12/2022

Package : MediWheel Full Body Health Checkup Male Below 40 Package

AHC No : NSKAH28475

Heart sounds - S1S2+

**Respiratory system**

Breath sounds - Normal vesicular breath sounds

 **Abdomen**

Organomegaly - No

Tenderness - No





Swaminarayan Nagar, Off Mumbai-Agra Highway,  
Panchvati, Nashik - 422 003.  
+91- 253 - 2510250 / 350 / 450 / 550 / 750  
apollonashik@apollohospitals.com  
www.askapollo.com

QFAHN/BILL/003/V1



Name : Mr. GHANSHYAM D PAWAR (34 /M)

UHID : MHN1.0000130013

Date : 10/12/2022

Package : MediWheel Full Body Health Checkup Male Below 40 Package

AHC No : NSKAH28475

**C B C WITH ESR (AUTOMATION + STANDARD METHOD)**

Test Name	Result	Unit	Level	Range
Hemoglobin	14.8	g/dl	●	13.0-18.0
Haematocrit	43.7	%	●	39.0-54.0
RBC COUNT	5.33	Million/ ul	●	4.2-6.5
MCV	82	fl	●	75.0-95.0
MCH	27.7	pg	●	26.0-32.0
MCHC	33.8	g/dl	●	31.0-36.0
HbW	13.5	%	●	11-16
Platelet Count(Optical/Impedance)	307	10 <sup>3</sup> /m <sup>3</sup>	●	140-440
TLC Count	4.49	10 <sup>9</sup> /m <sup>3</sup>	●	4.0-11.0
Neutrophils	57	%	●	45-75
Lymphocytes	34	%	●	20-45
Eosinophils	03	%	●	1-6
Monocytes	06	%	●	1-10
Basophils	00	%	●	0-1
ERYTHROCYTE SEDIMENTATION RATE (ESR)	1	mm/1st hr	●	0-10

ALBUMIN:GLOBULIN -  
SERUM(RATIO)  
(Calculated) 1.2 ● 1.1-1.8

ALKALINE  
PHOSPHATASE -  
SERUM/PLASMA 120 \* U/L ● 0-100

AST (SGOT) - SERUM 54 \* U/L ● 15-37

BILIRUBIN, TOTAL -  
SERUM 0.4 mg/dL ● 0.0-1.0

**LIPID PROFILE TEST (PACKAGE)**

Test Name	Result	Unit	Level	Range
Total Cholesterol	171	mg/dL	●	0-200

**CREATININE - SERUM / PLASMA**

Test Name	Result	Unit	Level	Range
CREATININE - SERUM / PLASMA	0.8	mg/dL	●	0.8-1.3

**LIVER FUNCTION TEST (PACKAGE)**

Test Name	Result	Unit	Level	Range
GGTP: GAMMA GLUTAMYL TRANSPEPTIDASE - SERUM	81 *	U/L	●	0-50

**BLOOD GROUPING AND TYPING (ABO and Rh)**

Test Name	Result	Unit	Level	Range
ABO Group:	B			
Rh (D) Type:	POSITIVE			

**GLUCOSE - SERUM / PLASMA (FASTING)**

Test Name	Result	Unit	Level	Range
Glucose - Plasma (Fasting)	154 *	mg/dL	●	70-100

URINE  
GLUCOSE(FASTING):  
(Strip Method) Nil

**LIVER FUNCTION TEST (PACKAGE)**

Test Name	Result	Unit	Level	Range
ALT(SGPT) - SERUM / PLASMA	121 *	U/L	●	30-65
ALBUMIN - SERUM	4.7	g/dL	●	3.5-5
GLOBULIN - SERUM: (Calculated)	3.5	g/dL	●	1.8-3.6

**GLUCOSE - SERUM / PLASMA (POST PRANDIAL)**

Test Name	Result	Unit	Level	Range
Glucose - Plasma (POST PRANDIAL)	234 *	mg/dL	●	70-140

**LIPID PROFILE TEST (PACKAGE)**

Test Name	Result	Unit	Level	Range
-----------	--------	------	-------	-------

● Within Normal Range    ● Borderline High/Low    ● Out of Range



Swaminarayan Nagar, Off Mumbai-Agra Highway,  
Panchvati, Nashik - 422 003.  
+91- 253 - 2510250 / 350 / 450 / 550 / 750  
apollonashik@apollohospitals.com  
www.askapollo.com

QFAHN/BILL/003/V1



Name : Mr. GHANSHYAM D PAWAR (34 /M)

UHID : MHN1.0000130013

Date : 10/12/2022

Package : MediWheel Full Body Health Checkup Male Below 40 Package

AHC No : NSKAH28475

HDL CHOLESTEROL - SERUM / PLASMA	36 *	mg/dL	●	40-60
TOTAL CHOLESTEROL/HDL CHOLESTEROL RATIO(Calculated)	4.8 *		●	0.0-4.5

BILIRUBIN CONJUGATED (DIRECT) - SERUM	0.2	mg/dL	●	0.0-0.3
BILIRUBIN UNCONJUGATED - SERUM(Calculated)	0.2	mg/dL	●	0.0-0.7

LDL Cholesterol (Direct LDL)

130 mg/dL

**CARDIAC STRESS TEST - (TMT)**

**ECG**

**ULTRASOUND - WHOLE ABDOMEN**

Grade I fatty infiltration of liver.  
No other significant abnormality is detected.

**X-RAY CHEST PA**

No significant abnormality is detected.

INVESTIGATIONS NOT DONE / NOT YET REPORTED / NOT PART OF PACKAGE(LAB,RADIOLOGY & CARDIOLOGY)

**LIVER FUNCTION TEST (PACKAGE)**

Test Name	Result	Unit	Level	Range
PROTEIN, TOTAL - SERUM / PLASMA	8.2	g/dL	●	6.4-8.2
PROTEIN, TOTAL - SERUM / PLASMA	8.2	g/dL	●	6.4-8.2

**Haematology**

**STOOL ROUTINE**

**THYROID PROFILE - I(T3,T4 AND TSH)**

Test Name	Result	Unit	Level	Range
TOTAL T3: TRI IODOTHYRONINE - SERUM	177	ng/dL	●	Healthy Adults: 69 - 215
TOTAL T4: THYROXINE - SERUM	7.2	µg/dL	●	Healthy Adults:5.2-12.7

**LIPID PROFILE TEST (PACKAGE)**

Test Name	Result	Unit	Level	Range
Triglycerides - Serum	137	mg/dL	●	0-150

**THYROID PROFILE - I(T3,T4 AND TSH)**

Test Name	Result	Unit	Level	Range
TSH: THYROID STIMULATING HORMONE - SERUM	11.9 *	uIU/mL	●	Euthyroid: 0.3 - 4.5 Hypothyroid: 7.1 - >75

**URIC ACID - SERUM**

Test Name	Result	Unit	Level	Range
URIC ACID - SERUM	5.1	mg/dL	●	3.5-7.2

**LIVER FUNCTION TEST (PACKAGE)**

Test Name	Result	Unit	Level	Range
-----------	--------	------	-------	-------

● Within Normal Range    ● Borderline High/Low    ● Out of Range



Swaminarayan Nagar, Off Mumbai-Agra Highway,  
Panchvati, Nashik - 422 003.  
+91- 253 - 2510250 / 350 / 450 / 550 / 750  
apollonashik@apollohospitals.com  
www.askapollo.com

QFAHN/BILL/003/V1



**Apollo**  
HOSPITALS  
NASHIK

Name : Mr. GHANSHYAM D PAWAR (34 /M)

UHID : MHN1.0000130013

Date : 10/12/2022

Package : MediWheel Full Body Health Checkup Male Below 40 Package

AHC No : NSKAH28475

Printed By :

AHC Physician / Consultant Internal Medicine



**Note** :- The Health Check-up examinations and routine investigations have certain limitations and may not be able to detect all the diseases. Any new or persisting symptoms should be brought to the attention of the Consulting Physician. Additional tests, consultations and follow up may be required in some cases.



Swaminarayan Nagar, Off Mumbai-Agra Highway,  
Panchvati, Nashik - 422 003.  
+91- 253 - 2510250 / 350 / 450 / 550 / 750  
apollonashik@apollohospitals.com  
www.askapollo.com

QFAHN/BILL/003/V1



**Apollo**  
HOSPITALS  
NASHIK

Name : Mr. GHANSHYAM D PAWAR (34 /M)

UHID : MHN1.0000130013

Date : 10/12/2022

Package : MediWheel Full Body Health Checkup Male Below 40 Package

AHC No : NSKAH28475

## AICVD RISK SCORE REPORT

### RISK STATUS

Low Risk

### YOUR SCORE

2

### ACCEPTABLE SCORE

4

**Your cardiovascular disease risk in the next 10 years is within the Normal limits for your age and gender**

The AICVD risk score developed by Apollo Hospitals is a novel artificial intelligence-based risk scoring system that predicts your risk of having Coronary Artery Disease (CAD) related events in the next ten years. This scoring system uses Indian data and has been validated by multiple national and international institutions. This risk score is more than 92% accurate and has been compiled based on your physical parameters, heart health attributes, lifestyle and medical history. **Note:** The risk category is determined through the ratio between guest score and acceptable score at multiple decimal points. The outputs are shown in whole numbers.

**Based on your AICVD risk score you are advised the following:**

- Follow the guidance and education on **lifestyle and dietary management provided through the ProHealth program. Maintain a healthy BMI (<25). Avoid tobacco in any form and if you are a smoker, stop smoking.**
- Continue with **medications** for high blood pressure, diabetes, or dyslipidemia, if advised by your physician. Maintain HbA1c <7% (<53mmol/mol), blood pressure <140/90mmHg.
- Follow your physician's advice regarding **follow up tests, consults and annual health assessment**

### DISCLAIMER

- This is not a diagnostic tool and it does not guarantee accuracy of the result and cannot be acted upon independently.
- This risk score and clinical algorithm is a general guideline for physicians. Any additional laboratory investigations, diagnostic imaging, treatment or patient education related to lifestyle management is under the physician's or cardiologist's discretion.
- To ensure the information in the report is up to date, accurate and correct, doctor shall be consulted for interpretation of the report.
- Apollo Hospitals and its staff does not offer any assurance on the information made available or be liable for any loss or damage as the said report is based on the AICVD risk score without any intervention from their side.
- By usage of the AICVD risk score, it is deemed that the beneficiary of this service has agreed to get the same done at his own risk and further agrees with this disclaimer without any limitation or any clauses or sub-clauses

The Clinical AI Models and APIs used at Apollo Hospitals are certified by ISO 13485 : 2016 vide certificate no. MD 763515

Pawar, Ghanshyam

ID:

DOB:

34yr, Male

10-Dec-2022 08:19:37

Vent rate:

PR int:

QRS dur:

P-R-T axes:

70 BPM

194 ms

93 ms

387/407 ms

62 44 5

SINUS RHYTHM

NONSPECIFIC T-WAVE ABNORMALITY

BORDERLINE ECG

UNCONFIRMED REPORT

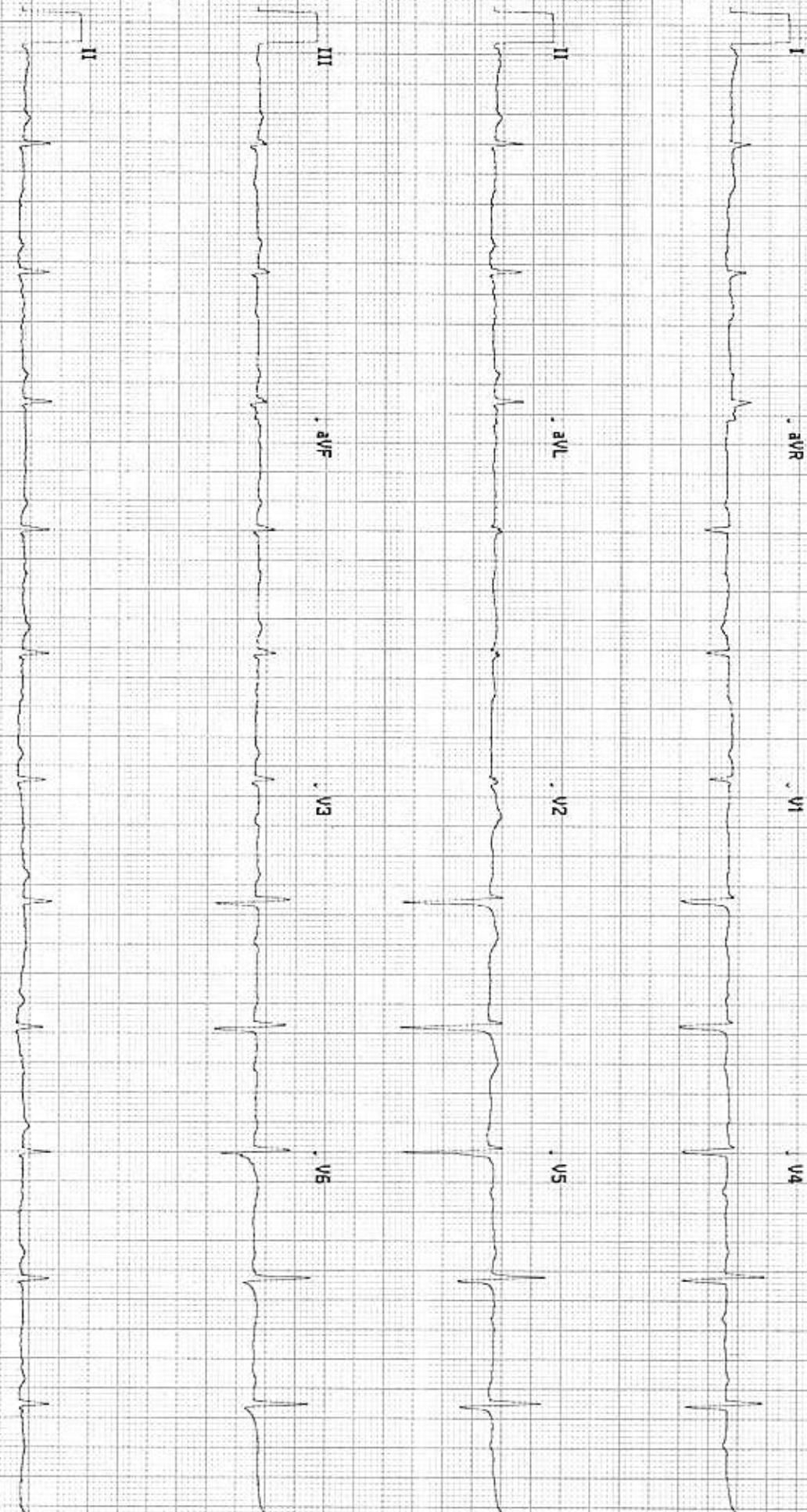

113500188213

No Site Name

Site # 0 Cart # 2 Version 2.0.4.0 Sequence #2152 25mm/s 10mm/mV 0.05-40 Hz



### MD (Radiology)

**Patient Details** : Mr. GHANSHYAM D PAWAR | Male | 34Yr 0Mth 0Days  
**UHID** : MHN1.0000130013 **Patient Location:** AHC  
**Patient Identifier:** NSKAH28475   
**DRN** : 222030003 **Completed on :** 10-DEC-2022 11:15  
**Ref Doctor** : Dr. Rajashri Dhongade

### ULTRASOUND - WHOLE ABDOMEN

**LIVER** : Normal in size. Diffuse increase in echogenicity of the liver parenchyma is suggestive of fatty infiltration.

No I.H.B.D./ focal lesions.

**PORTAL VEIN**: Normal in size.

**GALL BLADDER**: Well distended with normal walls and lumen.

No calculi/pericholecystic fluid.

**COMMON BILE DUCT**: Normal in size.

**PANCREAS** : Visualized portion of head and body of pancreas appears normal in size and echotexture. Rest of the pancreas is obscured due to bowel gases.

**AORTA, IVC** and para aortic areas are normal.

**SPLEEN** : Normal in size and echotexture.

**KIDNEYS**: Both kidneys are normal in site, size and echotexture.

No evidence of calculi/ hydronephrosis.

Right kidney measures: 10.9 x 4.5 cm.

Left kidney measures : 11.3 x 5.3 cm.

**URINARY BLADDER**: Well distended with normal walls.

No evidence of calculi/ growth/ diverticula .

**PROSTATE** : Normal in size with homogenous echogenicity. No evidence of calcification within.





Swaminarayan Nagar, Off Mumbai-Agra Highway,  
Panchvati, Nashik - 422 003.  
+91- 253 - 2510250 / 350 / 450 / 550 / 750  
apoltonashik@apollohospitals.com  
www.askapollo.com

QFAHN/BILL/003/V1



**Apollo**  
HOSPITALS  
NASHIK

Mr. GHANSHYAM D PAWAR

MHN1.0000130013

NSKAH28475

**ULTRASOUND - WHOLE ABDOMEN**

Prostate measures :16.9cc.

Seminal vesicles are normal.

Visualized bowel loops appear grossly normal.

No evidence of any free fluid in the peritoneal cavity.

**Impression**

Grade I fatty infiltration of liver.

No other significant abnormality is detected.

Kunal Kalyanrao Patil

Consultant - MD (Radiodiagnosis)

--- END OF THE REPORT ---

**Apollo**  
HOSPITALS  
**NASHIK**



Swaminarayan Nagar, Off Mumbai-Agra Highway,  
Panchvati, Nashik - 422 003.  
+91- 253 - 2510250 / 350 / 450 / 550 / 750  
apollonashik@apollohospitals.com  
www.askapollo.com

QFAHN/BILL/003/V1



**Apollo**  
HOSPITALS  
NASHIK

## MD (Radiology)

**Patient Details :** Mr. GHANSHYAM D PAWAR | Male | 34Yr 0Mth 0Days  
**UHID :** MHN1.0000130013      **Patient Location:** AHC  
**Patient Identifier:** NSKAH28475        
**DRN :** 122049035      **Completed on :** 10-DEC-2022 09:46  
**Ref Doctor :** Dr. Rajashri Dhongade

### X-RAY CHEST PA

Both lung fields are clear.

Both hila are normal in size and position.

Costophrenic and cardiophrenic angles are clear.

Cardiac size and contour are within normal limits.

Rib cage is normal.

Soft tissues are normal.

#### **Impression**

No significant abnormality is detected.

--- END OF THE REPORT ---

Kunal Kalyanrao Patil

Consultant - MD (Radiodiagnosis)





Swaminarayan Nagar, Off Mumbai-Agra Highway,  
Panchvati, Nashik - 422 003.  
+91- 253 - 2510250 / 350 / 450 / 550 / 750  
apollonashik@apollohospitals.com  
www.askapollo.com

QFAHN/BILL/003/V1



**Apollo**  
HOSPITALS  
NASHIK

Mr. Pawar

11/12/22

34/M

- Stains - + + +

- No Caries present

- Class I mal-occlusion bilaterally

Adv 1-

Scaling Req.

DOPA Req.



*[Handwritten signature]*

ID: 000130013

Visit:

34years

Asian

Male

10-Dec-2022

10:28:13

Referred by:

Test ind:

Phase Name

Stage Name

Time in Stage

Speed (mph)

Grade (%)

Workload (METS)

HR (bpm)

BP (mmHg)

RPP (x100)

PRETEST

SUPINE

3:09

\*\*x

\*\*x

3.0

86

140/90

120

EXERCISE

STANDING

0:16

\*\*x

\*\*x

3.0

81

140/90

113

HYPERVENT

0:07

0.5

0.0

3.0

82

140/90

115

STAGE 1

3:00

1.7

10.0

4.8

119

140/90

167

STAGE 2

3:00

2.5

12.0

7.0

132

160/90

211

STAGE 3

3:00

3.4

14.0

10.1

151

170/90

257

STAGE 4

0:07

4.2

16.0

10.2

153

170/90

260

Post

3:23

\*\*x

\*\*x

3.0

105

190/90

200

RECOVERY

BRUCE

Total Exercise time: 9:07

Max HR: 153bpm 87% of max predicted 175bpm

Max BP: 190/90

Maximum workload: 10.2METS

Reason for Termination: Max HR attained

Comments:

TMT Negative for J11

Technician: MEGHA

APOLLO HOSPITAL NASIK

Unconfirmed

MAC55-010B