

DEPARTMENT OF LABORATORY MEDICINE

Final Report

Patient Name : Ms Hemlata Kapadiya MRN : 12510000241857 Gender/Age : FEMALE , 32y (06/05/1991)
Collected On : 08/07/2023 09:36 AM Received On : 08/07/2023 09:38 AM Reported On : 08/07/2023 11:12 AM
Barcode : 312307080056 Specimen : Plasma Consultant : Dr. Manish Maheshwari(GENERAL MEDICINE)
Sample adequacy : Satisfactory Visit No : OP-001 Patient Mobile No : 8866588812

BIOCHEMISTRY

Test	Result	Unit	Biological Reference Interval
Fasting Blood Sugar (FBS) (Colorimetric - Glucose Oxidase Peroxidase)	93	mg/dL	74.0-106.0

--End of Report--

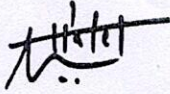

Dr. Patel Avinash
M.D(Path)
Consultant - Pathologist

Note

- Abnormal results are highlighted.
- Results relate to the sample only.
- Kindly correlate clinically.



MC-4217



DEPARTMENT OF LABORATORY MEDICINE

Final Report

Patient Name : Ms Hemlata Kapadiya MRN : 12510000241857 Gender/Age : FEMALE , 32y (06/05/1991)
 Collected On : 08/07/2023 09:36 AM Received On : 08/07/2023 09:38 AM Reported On : 08/07/2023 11:14 AM
 Barcode : 342307080011 Specimen : Urine Consultant : Dr. Manish Maheshwari(GENERAL MEDICINE)
 Sample adequacy : Satisfactory Visit No : OP-001 Patient Mobile No : 8866588812

CLINICAL PATHOLOGY

Test	Result	Unit	Biological Reference Interval
URINE ROUTINE & MICROSCOPY			
PHYSICAL EXAMINATION			
Volume	10	ml	-
Colour	Pale Yellow	-	-
Appearance	Clear	-	-
CHEMICAL EXAMINATION			
pH(Reaction)	5.5	-	5.0-9.0
Sp. Gravity	1.030	-	1.005-1.030
Protein	Trace	-	-
Urine Glucose	Negative	-	Negative
Ketone Bodies	Negative	-	Negative
Bile Salts	Negative	-	Negative
Bile Pigment (Bilirubin)	Negative	-	Negative
Urobilinogen	Normal	-	-
MICROSCOPIC EXAMINATION			
Pus Cells	1-2	/hpf	0-2
RBC	Nil	/hpf	0-3
Epithelial Cells	10-12	-	-

Page 1 of 2

Narayana Multispeciality Hospital

(A unit of Narayana Hrudayalaya Limited) CIN: U8510KA2000PLC027497

Registered Office: 258/A, Bommasandra Industrial Area, Anekal Taluk, Bangalore 560099

Hospital Address: Opp. Police Station, Rakhial Cross Road, Ahmedabad, Gujarat 380023

Tel +91 079 71222 228 | Email: info.ahd@narayanahealth.org | www.narayanahealth.org



Appointments

1800-309-0309

Emergencies

787-810-0900

Patient Name : Ms Hemlata Kapadiya MRN : 12510000241857 Gender/Age : FEMALE , 32y (06/05/1991)

Crystals	Not Seen	-	-
Casts	Not Seen	-	-
Bacteria	Not Seen	-	-

--End of Report--



Dr. Patel Avinash
M.D(Path)
Consultant - Pathologist

Note

- Abnormal results are highlighted.
- Results relate to the sample only.
- Kindly correlate clinically.



DEPARTMENT OF LABORATORY MEDICINE

Final Report

Patient Name : Ms Hemlata Kapadiya MRN : 12510000241857 Gender/Age : FEMALE , 32y (06/05/1991)
Collected On : 08/07/2023 09:36 AM Received On : 08/07/2023 09:38 AM Reported On : 08/07/2023 11:12 AM
Barcode : 342307080011 Specimen : Urine Consultant : Dr. Manish Maheshwari(GENERAL MEDICINE)
Sample adequacy : Satisfactory Visit No : OP-001 Patient Mobile No : 8866588812

CLINICAL PATHOLOGY

Test	Result	Unit
Urine For Sugar (Fasting)	NIL	-

--End of Report--



Dr. Patel Avinash
M.D(Path)
Consultant - Pathologist

Note

- Abnormal results are highlighted.
- Results relate to the sample only.
- Kindly correlate clinically.



DEPARTMENT OF LABORATORY MEDICINE

Final Report

Patient Name : Ms Hemlata Kapadiya MRN : 12510000241857 Gender/Age : FEMALE , 32y (06/05/1991)
 Collected On : 08/07/2023 09:36 AM Received On : 08/07/2023 09:38 AM Reported On : 08/07/2023 11:33 AM
 Barcode : 312307080058 Specimen : Serum Consultant : Dr. Manish Maheshwari(GENERAL MEDICINE)
 Sample adequacy : Satisfactory Visit No : OP-001 Patient Mobile No : 8866588812

BIOCHEMISTRY

Test	Result	Unit	Biological Reference Interval
SERUM CREATININE			
Serum Creatinine (Two Point Rate - Creatinine Aminohydrolase)	0.58	mg/dL	0.52-1.04
eGFR (Two Point Rate - Creatinine Aminohydrolase)	120.5	mL/min/1.73m ²	>60.0
Blood Urea Nitrogen (BUN) (Endpoint /Colorimetric - Urease)	7	mg/dL	7.0-17.0
Serum Uric Acid (Colorimetric - Uricase,Peroxidase)	3.49	mg/dL	2.5-6.2
LIPID PROFILE (CHOL,TRIG,HDL,LDL,VLDL)			
Cholesterol Total (Colorimetric - Cholesterol Oxidase)	190.2	mg/dL	Both: Desirable: < 200 Both: Borderline High: 200-239 Both: High: > 240
Triglycerides (Colorimetric - Lip/Glycerol Kinase)	52.6	mg/dL	Both: Normal: < 150 Both: Borderline: 150-199 Both: High: 200-499 Both: Very High: >= 500
HDL Cholesterol (HDLC) (Colorimetric:non Hdl Precipitation Method)	67.3 H	mg/dL	Both: Low: < 40.0 Both: High: >= 60.0 Both: Normal: 40-60
Non-HDL Cholesterol	122.9	-	-
LDL Cholesterol (Enzymatic (Two Step CHE/CHO /POD))	112.0 H	mg/dL	Both: Optimal: < 100 Both: Near to above optimal: 100-129 Both: Borderline High: 130-159 Both: High: 160-189 Both: Very High: > 190
VLDL Cholesterol	10.52	mg/dL	2.0-30.0
Cholesterol /HDL Ratio	2.8	-	<5.0

THYROID PROFILE (T3, T4, TSH)



Patient Name : Ms Hemlata Kapadiya MRN : 12510000241857 Gender/Age : FEMALE , 32y (06/05/1991)

Tri Iodo Thyronine (T3) (Competitive Immunoassay)	1.46	ng/mL	0.97-1.69
Thyroxine (T4) (Competitive Immunoassay)	11.0	ug/dl	5.53-11.0
TSH (Thyroid Stimulating Hormone) (Enhance Chemiluminescence-Immunometric)	4.421	mIU/L	Adults : 0.4001 - 4.049 Infant (1 - 23 months) : 0.5885 - 6.880 Children (2 -12 Yrs) : 0.7291 - 4.402 Adolescents (13-21 Yrs) : 0.4557 - 4.160 Pregnant women (1st trimester) : 0.1298 - 3.120 (2nd trimester) : 0.2749 - 2.652 (3rd trimester) : 0.3127 - 2.947

LIVER FUNCTION TEST(LFT)

Bilirubin Total (Colorimetric- Dual Wavelength- Reflectance Spectrophotometry)	0.7	mg/dL	0.2-1.3
Conjugated Bilirubin (Direct) (Dual Wavelength - Reflectance Spectrophotometry)	0.0	mg/dL	Adult: 0.0-0.3 Neonate: 0.0-0.6
Unconjugated Bilirubin (Indirect) (Dual Wavelength - Reflectance Spectrophotometry)	0.4	mg/dL	Adult: 0.0-1.1 Neonate: 0.6-10.5
Total Protein (Colorimetric - Biuret Method)	7.9	gm/dL	6.3-8.2
Serum Albumin (Colorimetric - Bromo-Cresol Green)	4.5	gm/dL	3.5-5.0
Serum Globulin	3.4	gm/dL	2.0-3.5
Albumin To Globulin (A/G)Ratio	1.32	-	1.1-2.5
SGOT (AST) (Multipoint-Rate With P-5-P (pyridoxal-5-phosphate))	19	U/L	Female: 14-36
SGPT (ALT) (Multipoint-Rate With P-5-P (pyridoxal-5-phosphate))	14	U/L	<35.0
Alkaline Phosphatase (ALP) (Multipoint-Rate - P-nitro Phenyl Phosphate, AMP Buffer)	52.5	U/L	38.0-126.0
Gamma Glutamyl Transferase (GGT) (Multipoint Rate-L-glutamyl-p-nitroanilide)	13.9	U/L	Adult: 12-58 Female:12-43 Male:15-73

--End of Report--



Patient Name : Ms Hemlata Kapadiya MRN : 12510000241857 Gender/Age : FEMALE , 32y (06/05/1991)



Dr. Patel Avinash
M.D(Path)
Consultant - Pathologist

Note

Abnormal results are highlighted.
Results relate to the sample only.
Kindly correlate clinically.



DEPARTMENT OF LABORATORY MEDICINE

Final Report

Patient Name : Ms Hemlata Kapadiya MRN : 12510000241857 Gender/Age : FEMALE , 32y (06/05/1991)
Collected On : 08/07/2023 09:36 AM Received On : 08/07/2023 09:38 AM Reported On : 08/07/2023 11:13 AM
Barcode : 312307080057 Specimen : Whole Blood Consultant : Dr. Manish Maheshwari(GENERAL MEDICINE)
Sample adequacy : Satisfactory Visit No : OP-001 Patient Mobile No : 8866588812

BIOCHEMISTRY

Test	Result	Unit	Biological Reference Interval
HBA1C			
HbA1c (Enzymatic Method)	5.83 H	%	Non Diabetic : < 5.7 Pre Diabetic: 5.7-6.4 Diabetic: => 6.5
Estimated Average Glucose (Enzymatic Method)	120.63	-	-

Interpretation:

- HbA1C above 6.5% can be used to diagnose diabetes provided the patient has symptoms. If the patient does not have symptoms with HbA1C>6.5%, repeat measurement on further sample. If the repeat test result is <6.5%, consider as diabetes high risk and repeat measurement after 6 months.
- HbA1C measurement is not appropriate in diagnosing diabetes in children, suspicion of type 1 diabetes, symptoms of diabetes for less than 2 months, pregnancy, hemoglobinopathies, medications that may result sudden increase in glucose, anemia, renal failure, HIV infection, malignancies, severe chronic hepatic, and renal disease.
- Any sample with >15% should be suspected of having a haemoglobin variant.

--End of Report--

Dr. Patel Avinash
M.D(Path)
Consultant - Pathologist

Note

- Abnormal results are highlighted.
- Results relate to the sample only.
- Kindly correlate clinically.



MC-4217



DEPARTMENT OF LABORATORY MEDICINE

Final Report

Patient Name : Ms Hemlata Kapadiya MRN : 12510000241857 Gender/Age : FEMALE , 32y (06/05/1991)
 Collected On : 08/07/2023 09:36 AM Received On : 08/07/2023 09:38 AM Reported On : 08/07/2023 11:13 AM
 Barcode : 322307080036 Specimen : Whole Blood Consultant : Dr. Manish Maheshwari(GENERAL MEDICINE)
 Sample adequacy : Satisfactory Visit No : OP-001 Patient Mobile No : 8866588812

HAEMATOLOGY

Test	Result	Unit	Biological Reference Interval
COMPLETE BLOOD COUNT (CBC)			
Haemoglobin (Hb%) (Erythrocyte Lysis And Cyanide Free Determination-spectrophotometry)	9.9 L	gm/dL	12.0-16.0
Red Blood Cell Count (Electrical Impedance)	5.06	million/ μ l	4.0-5.2
PCV (Packed Cell Volume) / Hematocrit (Calculated)	32.8 L	%	33.0-51.0
MCV (Mean Corpuscular Volume) (Derived From RBC Histogram)	64.8 L	fL	80.0-100.0
MCH (Mean Corpuscular Haemoglobin) (Calculated)	19.6 L	pg	26.0-34.0
MCHC (Mean Corpuscular Haemoglobin Concentration) (Calculated)	30.2 L	g/L	32.0-36.0
Red Cell Distribution Width (RDW) (Derived From RBC Histogram)	20.0 H	%	11.1-13.1
Platelet Count (Electrical Impedance)	250	Thousand / μ L	150.0-450.0
Total Leucocyte Count(WBC) (Electrical Impedance)	4.6	Thousand / μ L	4.5-11.0
DIFFERENTIAL COUNT (DC)			
Neutrophils	51.2	%	35.0-66.0
Lymphocytes	35.9	%	24.0-44.0
Monocytes	11.7 H	%	3.0-6.0
Eosinophils	0.9	%	0.0-3.0



Patient Name : Ms Hemlata Kapadiya MRN : 12510000241857 Gender/Age : FEMALE , 32y (06/05/1991)

Basophils	0.3	%	0.0-1.0
Absolute Neutrophil Count	2.36	10 ³ cells/cumm	1.8-8.0
Absolute Lymphocyte Count	1.65	10 ³ cells/cumm	1.0-4.8
Absolute Monocyte Count	0.54	10 ³ cells/cumm	0.2-0.8
Absolute Eosinophil Count	0.04	10 ³ cells/cumm	0.03-0.35
Absolute Basophil Count	0.01	10 ³ cells/cumm	0.0-0.3

As per the recommendation of International Council for Standardization in Hematology, the differential counts are additionally being reported as absolute numbers.

BLOOD GROUP & RH TYPING

Blood Group	O	-	-
RH Typing	Positive	-	-

--End of Report--



Dr. Patel Avinash
M.D(Path)
Consultant - Pathologist

Note

- Abnormal results are highlighted.
- Results relate to the sample only.
- Kindly correlate clinically.



DEPARTMENT OF LABORATORY MEDICINE

Final Report

Patient Name : Ms Hemlata Kapadiya MRN : 12510000241857 Gender/Age : FEMALE , 32y (06/05/1991)
Collected On : 08/07/2023 09:36 AM Received On : 08/07/2023 09:38 AM Reported On : 08/07/2023 11:12 AM
Barcode : 322307080035 Specimen : Whole Blood - ESR Consultant : Dr. Manish Maheshwari(GENERAL MEDICINE)
Sample adequacy : Satisfactory Visit No : OP-001 Patient Mobile No : 8866588812

HAEMATOLOGY

Test	Result	Unit	Biological Reference Interval
Erythrocyte Sedimentation Rate (ESR) (Westergren Method)	04	mm/hr	0.0-20.0

--End of Report--



Dr. Patel Avinash
M.D(Path)
Consultant - Pathologist

Note

- Abnormal results are highlighted.
- Results relate to the sample only.
- Kindly correlate clinically.



DEPARTMENT OF LABORATORY MEDICINE

Final Report

Patient Name : Ms Hemlata Kapadiya MRN : 12510000241857 Gender/Age : FEMALE , 32y (06/05/1991)
 Collected On : 08/07/2023 09:36 AM Received On : 08/07/2023 09:38 AM Reported On : 08/07/2023 11:14 AM
 Barcode : 342307080011 Specimen : Urine Consultant : Dr. Manish Maheshwari(GENERAL MEDICINE)
 Sample adequacy : Satisfactory Visit No : OP-001 Patient Mobile No : 8866588812

CLINICAL PATHOLOGY

Test	Result	Unit	Biological Reference Interval
URINE ROUTINE & MICROSCOPY			
PHYSICAL EXAMINATION			
Volume	10	ml	-
Colour	Pale Yellow	-	-
Appearance	Clear	-	-
CHEMICAL EXAMINATION			
pH(Reaction)	5.5	-	5.0-9.0
Sp. Gravity	1.030	-	1.005-1.030
Protein	Trace	-	-
Urine Glucose	Negative	-	Negative
Ketone Bodies	Negative	-	Negative
Bile Salts	Negative	-	Negative
Bile Pigment (Bilirubin)	Negative	-	Negative
Urobilinogen	Normal	-	-
MICROSCOPIC EXAMINATION			
Pus Cells	1-2	/hpf	0-2
RBC	Nil	/hpf	0-3
Epithelial Cells	10-12	-	-



Patient Name : Ms Hemlata Kapadiya MRN : 12510000241857 Gender/Age : FEMALE , 32y (06/05/1991)

Crystals	Not Seen	-	-
Casts	Not Seen	-	-
Bacteria	Not Seen	-	-

--End of Report--

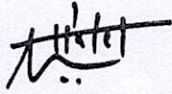

Dr. Patel Avinash
M.D(Path)
Consultant - Pathologist

Note

- Abnormal results are highlighted.
- Results relate to the sample only.
- Kindly correlate clinically.



DEPARTMENT OF LABORATORY MEDICINE

Final Report

Patient Name : Ms Hemlata Kapadiya MRN : 12510000241857 Gender/Age : FEMALE , 32y (06/05/1991)
Collected On : 08/07/2023 09:36 AM Received On : 08/07/2023 09:38 AM Reported On : 08/07/2023 11:12 AM
Barcode : 342307080011 Specimen : Urine Consultant : Dr. Manish Maheshwari(GENERAL MEDICINE)
Sample adequacy : Satisfactory Visit No : OP-001 Patient Mobile No : 8866588812

CLINICAL PATHOLOGY

Test	Result	Unit
Urine For Sugar (Fasting)	NIL	-

--End of Report--

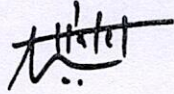

Dr. Patel Avinash
M.D(Path)
Consultant - Pathologist

Note

- Abnormal results are highlighted.
- Results relate to the sample only.
- Kindly correlate clinically.



ID: 12510000241857
Name: MS. HEMLATA
Age: 32 Years
Gender: Female

08-07-2023 10:27:29

Vent. Rate: 63 bpm
PR Interval: 122 ms
QRS Duration: 76 ms
QT/QTc Interval: 408/413 ms
P/QRS/T Axes: 0/9/-6 deg
QTc Hodges:

Sinus rhythm
Inferior and anterior T wave abnormality is borderline for age and gender
Borderline ECG
Unconfirmed Diagnosis

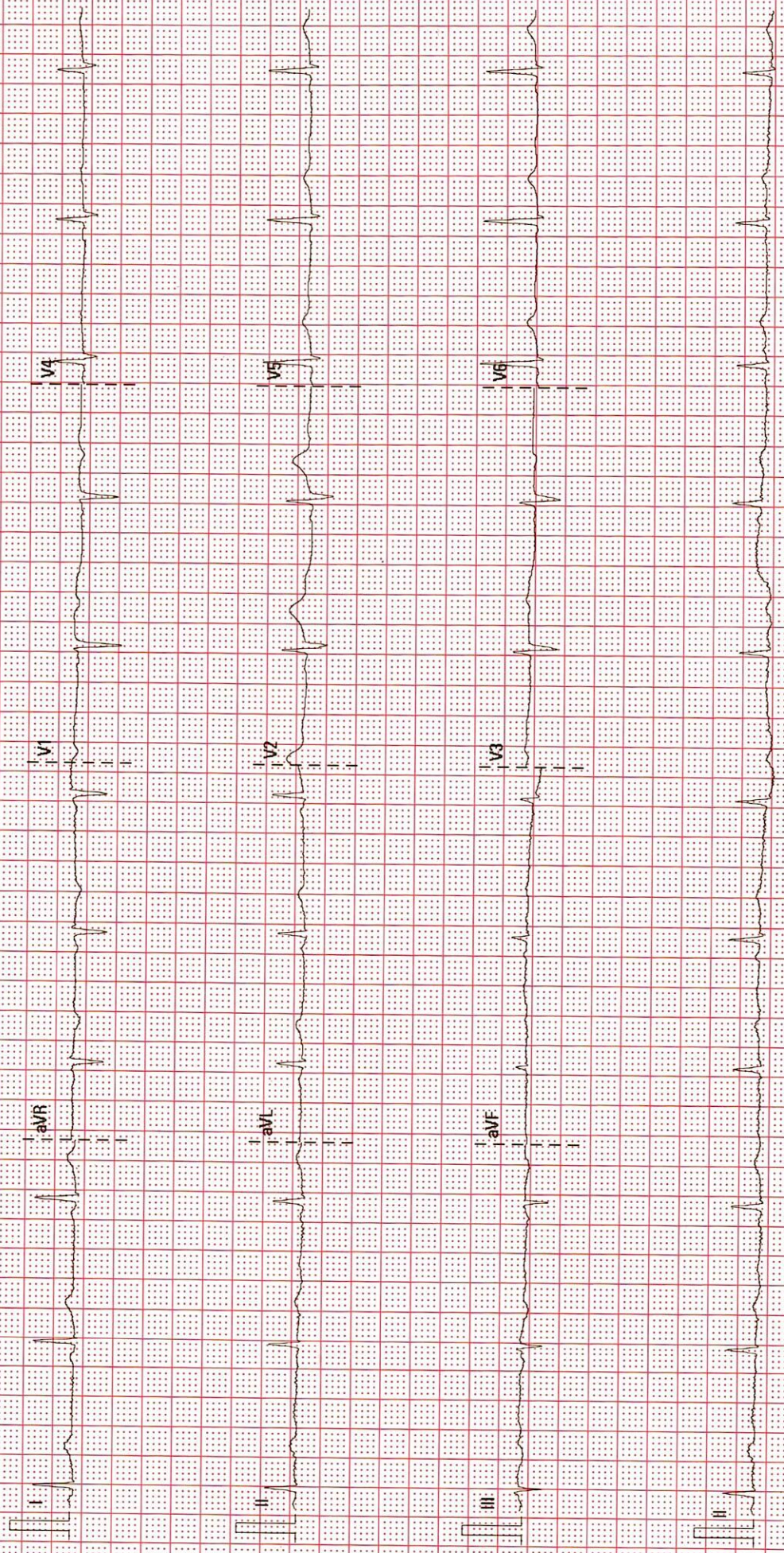

ADULT TRANS-THORACIC ECHO REPORT

PATIENT NAME : Ms Hemlata Kapadiya
GENDER/AGE : Female, 32 Years
LOCATION : OPD

PATIENT MRN : 12510000241857
PROCEDURE DATE : 08/07/2023 10:38 AM
REQUESTED BY : Dr. Manish Maheshwari



CLINICAL DIAGNOSIS : NORMAL

IMPRESSION

- NORMAL LV SYSTOLIC FUNCTION
- NORMAL LV SIZE
- NO RWMA AT REST.
- NO MR, NO AR
- TRIVIAL TR, NO PAH
- NORMAL LV COMPLAINE.

FINDINGS

CHAMBERS

LEFT ATRIUM : NORMAL SIZED
AP DIAMETER(MM): 33

RIGHT ATRIUM : NORMAL SIZED

LEFT VENTRICLE : NORMAL SIZE AND THICKNESS WITH NORMAL FUNCTION

LVIDD(MM)	: 44	IVSD(MM)	: 10	EDV(ML)	:
LVIDS(MM)	: 28	LVPWD(MM)	: 10	ESV(ML)	:
E/A RATIO	:	E/E'(AVERAGE)	:	LVEF(%)	: 60

RIGHT VENTRICLE : NORMAL SIZE AND THICKNESS WITH NORMAL FUNCTION

LVOT/RVOT : NORMAL

RWMA : NO REGIONAL WALL MOTION ABNORMALITIES

VALVES

MITRAL : NORMAL MOBILITY AND THICKNESS WITH NO CALCIFICATION. SUB VALVAR STRUCTURES ARE NORMAL

AORTIC : NORMAL MOBILITY AND THICKNESS WITH NO CALCIFICATION

TRICUSPID : NATIVE, NOT STENOSED, REGURGITATION, TRIVIAL

PULMONARY : NORMAL MOBILITY AND THICKNESS WITH NO CALCIFICATION

SEPTAE

IAS : INTACT

IVS : INTACT

ARTERIES AND VEINS

AORTA : NORMAL, LEFT AORTIC ARCH

PA : NORMAL SIZE
PA PRESSURE: NORMAL

IVC : NORMAL SIZE & COLLAPSIBILITY

PERICARDIUM : NORMAL PERICARDIAL THICKNESS. NO EFFUSION

Page 1 of 2

Narayana Multispeciality Hospital

(A unit of Narayana Hrudayalaya Limited) CIN: U85110KA2000PLC027497

Registered Office: 258/A, Bommasandra Industrial Area, Anekal Taluk, Bangalore 560099

Hospital Address: Opp. Police Station, Rakhial Cross Road, Ahmedabad, Gujarat 380023

Tel +91 079 71222 228 | Email: info.ahd@narayanahealth.org | www.narayanahealth.org



Appointments

1800-309-0309

Emergencies

787-810-0900

INTRACARDIAC MASS : NO TUMOUR, THROMBUS OR VEGETATION SEEN

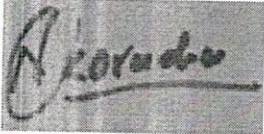

DR. KORADIYA NIRAJKUMAR HARILAL
M.B.D. CARDIO NON-INVASIVE CARDIOLOGIST

DR. MANIK CHOPRA
M.D., D.M. (CARDIOLOGY): FELLOWSHIP IN
STRUCTURAL HEART DISEASE
INTERVENTIONS, INTERVENTIONAL
CARDIOLOGIST; CLINICAL LEAD -
STRUCTURAL HEART DISEASE
INTERVENTIONS (TAVR)

08/07/2023 10:38 AM

PREPARED BY : DUTT SNEHAL NARENDRA BHAI
(353788)
GENERATED BY : DUTT SNEHAL NARENDRA BHAI
(353788)

PREPARED ON : 08/07/2023 10:40 AM
GENERATED ON : 08/07/2023 10:40 AM



Patient Name	Hemlata Kapadiya	Requested By	Dr. Manish Maheshwari
MRN	12510000241857	Procedure DateTime	08-07-2023 11:05:20
Age/Sex	32Y 2M / Female	Hospital	NH-AHMEDABAD

U.S.G OF ABDOMEN WITH PELVIS:

LIVER: Appears normal in size and normal echopattern.No focal lesion is seen. No dilated IHBR is seen. PV and CBD at porta appear normal.

GALL BLADDER: Distended and normal. No stone or cholecystitis is seen. Wall thickness is normal.

PANCREAS: Visualized head and proximal body of pancreas appears normal.

SPLEEN: Appears normal in size and echotexture. No focal lesion is seen.

BOTH KIDNEYS: Normal in size and echotexture.
No evidence of stone or hydronephrosis is seen in either kidney.
Cortical thickness appears normal on either side.
Corticomedullary differentiation is maintained in either kidney.

U.BLADDER: Distended and appears normal. No stone or mass is seen.

UTERUS: Anteverted. Normal in size and normal in echo. No e/o any myometrial lesion is noted. Endometrial cavity is empty.

BOTH OVARIES: No adnexal mass is seen on either side.

No undue dilatation or thickening is noted in visualized bowel loops.
No e/o free fluid is seen in peritoneal cavity.
No significantly enlarged node is seen in mesentery or pre & paraaortic region.

COMMENTS:

- No significant abnormality detected.

V.Soni

Dr. Viral Soni
M.D. (Radio Diagnosis)

This is a digitally signed valid document. Reported Date/Time: 08-07-2023 11:11:36

CONSULTATION SUMMARY

Patient MRN :12510000241857
Patient Name : Ms Hemlata Kapadiya
Gender/Age/Dob : Female , 32 Years , 06/05/91
Patient Phone No : 8866588812
Patient Address : c-104 , aditya enclave, opp.
kabadi market ,bhulabhai char
rasta ,Ahmedabad,Ahmedabad,
Gujarat,India,-380022

Consultation Date : 08/07/2023 12:29 PM
Consultant : Dr. Ankita Dubey (OBSTETRICS
& GYNAECOLOGY)
Consultation Type : OP , NEW VISIT



CHIEF COMPLAINTS & HISTORY OF PRESENT ILLNESS

- trying ton conceive :

PAST MEDICAL HISTORY

- No significant past medical history

MEDICATION ORDER

DRUG NAME

1) FOLIC ACID-TABLET-5MG-**SYFOL**

PATIENT INSTRUCTION

Once Daily (0 - 0 - 0 - 1) Tablet For 30 Days | Qty: 30 | Start
Date: Jul 08, 2023 | End Date: Aug 06, 2023

PROCEDURE HISTORY

- No known surgical history

ALLERGY

- No known allergies

FAMILY HISTORY

- No significant family history

SOCIAL HISTORY

- No significant social history

CONSULTANT DETAILS

Dr. Ankita Dubey , VISITING CONSULTANT , OBSTETRICS & GYNAECOLOGY

Printed By: Dr. Ankita Dubey | Printed On: 08.07.2023 12:33



SOCIAL HISTORY

- No significant social history

CONSULTANT DETAILS

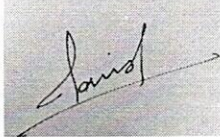

Dr. Manish Maheshwari , CONSULTANT , GENERAL MEDICINE

Printed By: Dr. Manish Maheshwari | Printed On: 08.07.2023 14:51



DEPARTMENT OF LABORATORY MEDICINE

Patient Name : Ms Hemlata Kapadiya MRN : 12510000241857 Gender/Age : FEMALE , 32y (06/05/1991)
Collected On : 08/07/2023 01:31 PM Received On : 08/07/2023 01:32 PM Reported On : 08/07/2023 02:25 PM
Barcode : 342307080032 Specimen : Urine Consultant : Dr. Manish Maheshwari(GENERAL MEDICINE)
Sample adequacy : Satisfactory Visit No : OP-001 Patient Mobile No : 8866588812

CLINICAL PATHOLOGY

Test	Result	Unit
Urine For Sugar (Post Prandial)	Negative	-

--End of Report--

Patel

Dr. Himanshu Patel
M.D(Path) Jr.Consultant
Pathology

Note

- Abnormal results are highlighted.
- Results relate to the sample only.
- Kindly correlate clinically.



DEPARTMENT OF LABORATORY MEDICINE

Patient Name : Ms Hemlata Kapadiya MRN : 12510000241857 Gender/Age : FEMALE , 32y (06/05/1991)
Collected On : 08/07/2023 01:31 PM Received On : 08/07/2023 01:32 PM Reported On : 08/07/2023 02:25 PM
Barcode : 312307080151 Specimen : Plasma Consultant : Dr. Manish Maheshwari(GENERAL MEDICINE)
Sample adequacy : Satisfactory Visit No : OP-001 Patient Mobile No : 8866588812

BIOCHEMISTRY

Test	Result	Unit	Biological Reference Interval
Post Prandial Blood Sugar (PPBS) (Colorimetric)	107	mg/dL	70.0-140.0

--End of Report--

Patel

Dr. Himanshu Patel
M.D(Path) Jr.Consultant
Pathology

Note

- Abnormal results are highlighted.
- Results relate to the sample only.
- Kindly correlate clinically.



MC-4217



CONSULTATION SUMMARY

Patient MRN : 12510000241857
Patient Name : Ms Hemlata Kapadiya
Gender/Age/Dob : Female , 32 Years , 06/05/91
Patient Phone No : 8866588812
Patient Address : c-104 , aditya enclave,opp.
kabadi market ,bhulabhai char
rasta ,Ahmedabad,Ahmedabad,
Gujarat,India,-380022

Consultation Date : 08/07/2023 02:48 PM
Consultant : Dr. Manish Maheshwari
(GENERAL MEDICINE)
Consultation Type : OP , NEW VISIT



CHIEF COMPLAINTS & HISTORY OF PRESENT ILLNESS

- checkup : k/c/o hypothyroidism

MEDICATION ORDER

DRUG NAME	PATIENT INSTRUCTION
1) THYROXINE SODIUM-TABLET-75MCG- <u>THYRONORM</u>	Once Daily (1 - 0 - 0 - 0) Tablet For 3 Months Qty: 90 Start Date: Jul 08, 2023 End Date: Oct 05, 2023
2) FERRIC PYROPHOSPHATE+VITAMINS+FOLIC ACID-TABLET-- <u>HB 29 X</u>	Once Daily (0 - 1 - 0 - 0) Tablet Orally After Food For 3 Months Qty: 90 Start Date: Jul 08, 2023 End Date: Oct 05, 2023

VITALS

Blood Pressure: 126/66 mmHg Heart Rate: 70 bpm Temperature: 98.2 F
Respiratory Rate: 21 /min Conscious level: Alert MEWS Score: 1
SPO2 : 99 % , Room air
Height: 163 cm Weight: 58.2 kg
BMI: 21.91 kg/m2 BSA: 1.62 m2 Fall Score: Low
Pain Score: 0

PROCEDURE HISTORY

- No known surgical history

PAST MEDICAL HISTORY

- No significant past medical history

ALLERGY

- No known allergies

FAMILY HISTORY

- No significant family history





351 VS

NARAYANA MULTISPECIALTY HOSPITAL, AHMEDABAD.
HEMLATA KAPADIYA 32Y
MWHC 241857
08-07-2023
Acq Tm: 09:55 AM

R

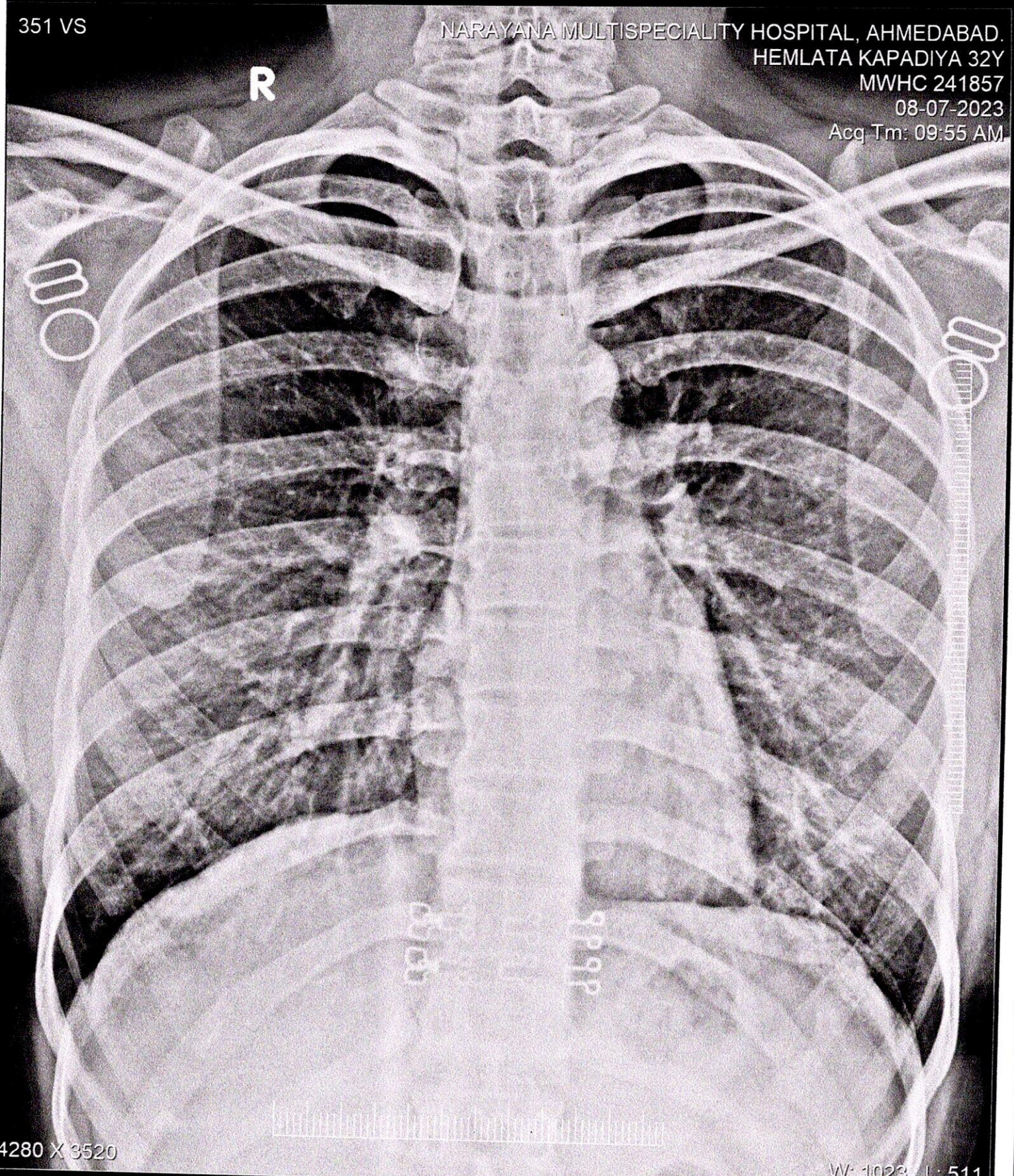

4280 X 3520

W: 1023 L: 511

HEMLATA KAPADIYA 32Y MWHC 241857 351 VS 08-07-2023
NARAYANA MULTISPECIALTY HOSPITAL, AHMEDABAD.

