



31/10/2022
HIMANSHU BANSAL
28 YEARS/MALE

CHEST X RAY PA VIEW

Both the lung fields appear normal.

Both costophrenic angles appear clear.

Cardiac silhouette appear normal.

Both hila appears normal.

Mediastinum and aorta appear normal.

Bony thorax appears normal.

No evidence of free gas seen under dome of diaphragm.

COMMENTS:

- **NORMAL BOTH LUNG FIELDS.**
- **NORMAL CARDIAC SIZE.**

DR. CHETNA DUHAN, M.D
CONSULTANT RADIOLOGIST





31/10/2022

HIMANSHU BANSAL

28 YEARS/MALE

ULTRASONOGRAPHY OF ABDOMEN AND PELVIS

Liver shows normal size and echogenicity. No mass lesion detected.
PV, CBD and intrahepatic biliary radicals shows no dilatation.

The gall bladder is distended and show normal gall bladder. There is no evidence of gallstones.

Spleen appears normal in size and echotexture. No evidence of focal lesion.

Pancreas appears normal in size and echotexture. No focal lesion.

A calculus of size 3mm is noted in upper pole of right kidney.

Both kidneys show normal size, position and cortical echogenicity.

Right kidney measures 9.9 cm and Left kidney measures 10.4 cm.

Corticomedullary differentiation is preserved bilaterally.

No calculus or hydronephrosis on either side.

The urinary bladder is distended and appears normal..

Prostate appears normal. (17 cc) No focal lesion.

No evidence of Lymphadenopathy or ascites seen.

No e/o dilated bowel loops seen.

CONCLUSION:

- **RIGHT RENAL CALCULUS**

DR. CHETNA DUHAN, M.D
CONSULTANT RADIOLOGIST



Rate 68
PR 172
QRSD 86
QT 384
QTc 409

--AXIS--

P 43
QRS 3
T -1

12 Lead; Standard Placement

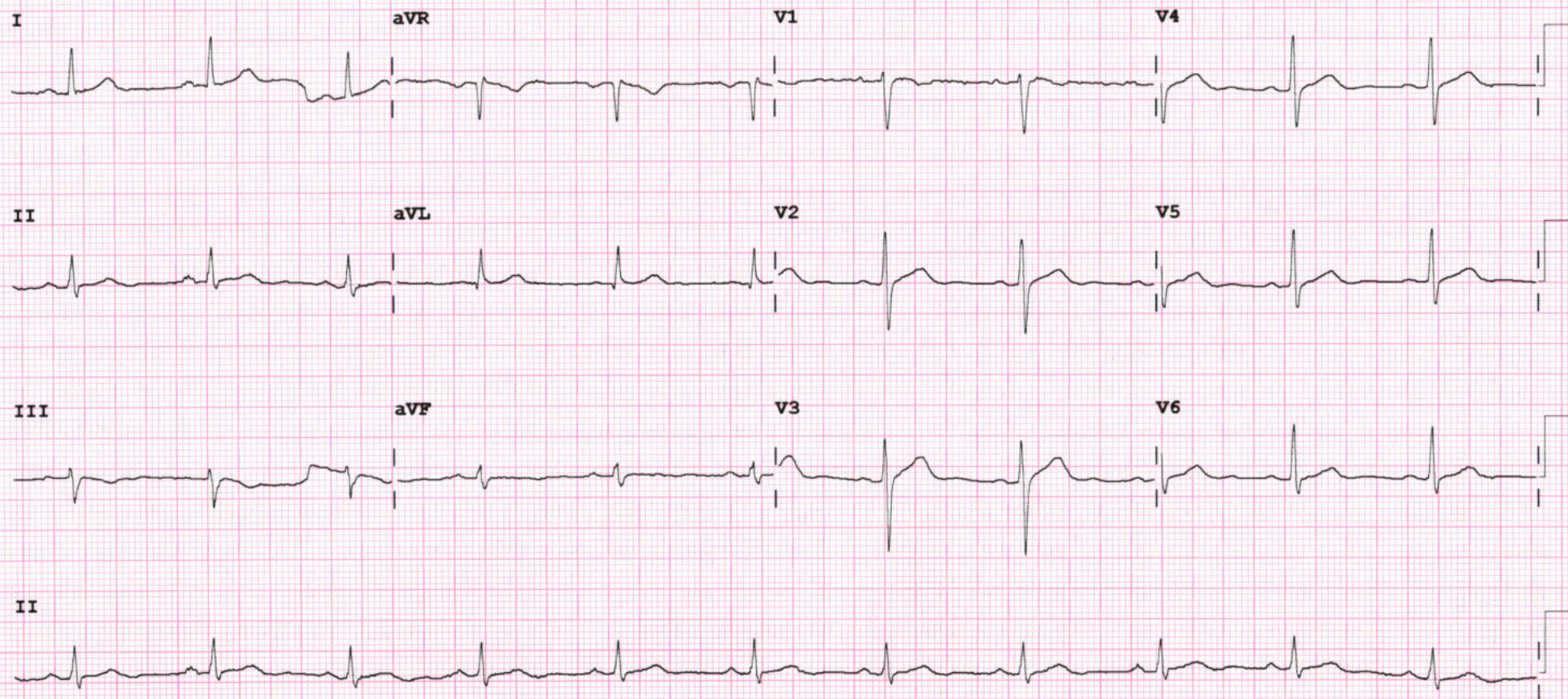



2D-ECHOCARDIOGRAPHY AND COLOR DOPPLER REPORT

NAME: HIMANSHU BANSAL

AGE/SEX: 28YRS/MALE

DATE : 31/10/2022

REF BY: DR HIREN PATEL

OBSERVATION:

- NORMAL LV SIZE AND NORMAL LV SYSTOLIC FUNCTION. LVEF = 60% (VISUAL).
- NO RWMA AT REST.
- NO MR. NO MS.
- NO AR. NO AS.
- NO TR. NO PAH
- NORMAL SIZED LA, RA & RV WITH NORMAL RV SYSTOLIC FUNCTION.
- NORMAL SIZED MPA, RPA & LPA.
- INTACT IAS & IVS.
- NO E/O INTRACARDIAC CLOT/VEGETATION/PE.
- NORMAL IVC.
- NORMAL PERICARDIUM.

LA 36MM AO 26MM IVS 9MM PW 10MM LVIDd 50MM LVIDs 38MM

CONCLUSION:

- NORMAL LV/RV SIZE AND SYSTOLIC FUNCTION.
- NO RWMA AT REST.
- LVEF = 60% (VISUAL).

DR.NIRAV BHALANI
[CARDIOLOGIST]

DR.ARVIND SHARMA
[CARDIOLOGIST]

DR. CHIRAG SHETH
[CARDIOLOGIST]

DR.KASHYAP PATEL
[CARDIOLOGIST]



Patient Name : Himanshu Krishankumar Bansal	Sample No. : 20221009935 
Patient ID : 20221005873	Visit No. : OPD20221016683
Age/Sex : 28y/Male	Coll. Date : 31/10/2022 11:07
Consultant : DR HIREN PATEL	S. Coll. Date : 31/10/2022 12:00
Ward : -	Report Date : 31/10/2022 16:05

CBC, ESR

Investigation	Result	Normal Value
Hemoglobin :	14.7 gm/dl	13.5 to 18.0 gm/dl
P.C.V. :	43.4 %	42.0 to 52.0 %
M.C.V. :	89.7 fL	78 to 100 fL
M.C.H. :	30.4 pg	27 to 31 pg
M.C.H.C. :	33.9 g/dl	32 to 36 g/dl
RDW :	13.2 %	11.5 to 14.0 %
RBC Count :	4.84 X 10 ⁶ / cumm	4.7 to 6.0 X 10 ⁶ / cumm
Polymorphs :	56 %	38 to 70 %
Lymphocytes :	37 %	15 to 48 %
Eosinophils :	4 %	0 to 6 %
Monocytes :	3 %	3 to 11 %
Total :	100	< 100 > 100
WBC Count :	6800 /cmm	4000 to 10000 /cmm
Platelets Count :	302000 / cmm	1,50,000 to 4,50,000 /cmm
ESR - After One Hour :	10 mm/hr	1 to 13 mm/hr

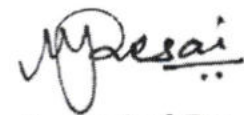

Dr. Mehul Desai
M.B.D.C.P
Reg.No.G-9521



Patient Name :	Himanshu Krishankumar Bansal	Sample No. :	20221009935 
Patient ID :	20221005873	Visit No. :	OPD20221016683
Age/Sex :	28y/Male	Coll. Date :	31/10/2022 11:07
Consultant :	DR HIREN PATEL	S. Coll. Date :	31/10/2022 12:00
Ward :	-	Report Date :	31/10/2022 16:05

Blood Group

Investigation	Result	Normal Value
BLOOD GROUP :		
ABO	AB	
Rh	Positive	

FBS & PPBS

Investigation	Result	Normal Value
Blood Sugar (FBS) :	91 mg/dl	74 - 100 mg/dl
Urine Sugar (FUS) :	Nil	
Blood Sugar (PP2BS) :	109 mg/dl	70 to 120 mg/dl
Urine Sugar (PP2US) :	Nil	

HBA1C

Investigation	Result	Normal Value
Glycosylated Hb :	5.5 %	Near Normal Glycemia : 6 to 7 Excellent Control : 7 to 8 Good Control : 8 to 9 Fair Control : 9 to 10 Poor Control : > 10
Average Plasma Glucose of Last 3 Months :	111.15	



Dr. Mehul Desai
M.B.D.C.P
Reg.No.G-9521



Savita

Superspeciality Hospital
(A Unit of Solace Healthcare Pvt. Ltd.)

Parivar Char Rasta, Waghodia-Dabhoi Ring Road, Vadodara-390019

☎ 0265-2578844 / 2578849 ✉ mh@savitahospital.com 🌐 savitahospital.com

Patient Name : Himanshu Krishankumar Bansal	Sample No. : 20221009935 
Patient ID : 20221005873	Visit No. : OPD20221016683
Age/Sex : 28y/Male	Coll. Date : 31/10/2022 11:07
Consultant : DR HIREN PATEL	S. Coll. Date : 31/10/2022 12:00
Ward : -	Report Date : 31/10/2022 16:05

Lipid Profile

Investigation	Result	Normal Value
Sample :	Non Fasting	
Sample Type :	Normal	
Cholesterol (Chol) :	222 mg/dl [H]	Low risk : < 200 Moderate risk : 200 - 239 High risk : > or = 240
Triglyceride :	302 mg/dl [H]	Normal : < 200.0 High : 200 - 499 Very High : > or = 500
HDL Cholesterol :	33 mg/dl [L]	Low risk : >or = 60 mg/dL High risk : Up to 35 mg/dL
LDL :	128.6 mg/dl [L]	131.0 to 159.0(N) < 130.0(L) > 159.0(H)
VLDL :	60.4 mg/dl [H]	Up to 0 to 34 mg/dl
LDL/HDL Ratio :	3.9	Low risk : 0.5 to 3.0 Moderate risk : 3.0 to 6.0 Elevted level high > 6.0
Total Chol / HDL Ratio :	6.73	Low Risk : 3.3 to 4.4 Average Risk : 4.4 to 7.1 Moderate Risk : 7.1 to 11.0 High Risk : > 11.0
Total Lipids :	857 mg/dl [H]	400 to 700 mg/dl

Note :- Lipemic samples give high triglyceride value and falsely low LDL value.

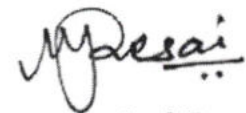

Dr. Mehul Desai
M.B.D.C.P
Reg.No.G-9521



Patient Name : Himanshu Krishankumar Bansal

Sample No. : 20221009935



Patient ID : 20221005873

Visit No. : OPD20221016683

Age/Sex : 28y/Male

Coll. Date : 31/10/2022 11:07

Consultant : DR HIREN PATEL

S. Coll. Date : 31/10/2022 12:00

Ward : -

Report Date : 31/10/2022 16:05

RENAL FUNCTION TEST

Investigation	Result	Normal Value
Creatinine :	1.3 mg/dl	0.6 - 1.4 mg/dl
Urea :	19 mg/ dl	13 - 45 mg/dl
Uric Acid :	6.6 mg/dl	3.5 - 7.2 mg/dl
Calcium :	8.8 mg/dl	8.5 - 10.5
Phosphorus :	3.8 mg/dl	1.5 - 6.8

Dr.Mehul Desai
M.B.D.C.P
Reg.No.G-9521



Patient Name : Himanshu Krishankumar Bansal	Sample No. : 20221009935 
Patient ID : 20221005873	Visit No. : OPD20221016683
Age/Sex : 28y/Male	Coll. Date : 31/10/2022 11:07
Consultant : DR HIREN PATEL	S. Coll. Date : 31/10/2022 12:00
Ward : -	Report Date : 31/10/2022 16:05

LFT (Liver Function Test)

Investigation	Result	Normal Value
Total Bilirubin :	0.3 mg/dl	0.2 to 1.0 mg/dl
Direct Bilirubin :	0.2 mg/dl	0.0 to 0.2 mg/dl
Indirect Bilirubin :	0.1 mg/dl	0.0 to 0.8 mg/dl
AST (SGOT) :	27 U/L	5 to 34 U/L
ALT (SGPT) :	54 U/L	0 to 55 U/L
Total Protein (TP) :	7.1 g/dL	6.4 to 8.3, g/dl
Albumin (ALB) :	4.3 g/dl	3.5 to 5.2 g/dl
Globulin :	2.8 g/dl	2.3 to 3.5 g/dl
A/G Ratio :	1.54	
Alkaline Phosphatase (ALP) :	186 U/L [H]	40 to 150 U/L
GAMMA GT. :	23 U/L	7 to 35 U/L



Dr.Mehul Desai
M.B.D.C.P
Reg.No.G-9521



Unipath Specialty Laboratory (Baroda) LLP- Platinum Complex, Opp. HDFC Bank, Nr. Radha Krishna char rasta, Akota, Vadodara - 390020
Mobile: 7228800500 / 8155028222 | Email: info.baroda@unipathllp.in



TEST REPORT

Reg. No. : 21001012287 Reg. Date : 31-Oct-2022 14:55 Collected On : 31-Oct-2022 14:55
Name : Mr. HIMANSHU BANSAL Approved On : 31-Oct-2022 15:54
Age : 28 Years Gender : Male Ref. No. : Dispatch At :
Ref. By : Tele No. :
Location : SAVITA SUPERSPECIALTY HOSPITAL @ WAGHODIYA ROAD

Test Name	Results	Units	Bio. Ref. Interval
THYROID FUNCTION TEST			
T3 (triiodothyronine) <i>Method:CLIA</i>	1.32	ng/mL	0.6 - 1.81
T4 (Thyroxine) <i>Method:CLIA</i>	12.2	µg/dL	4.5 - 12.6
TSH (ultra sensitive) <i>Method:CLIA</i>	2.672	µIU/mL	0.55 - 4.78
Sample Type:Serum			

Comments:

Thyroid stimulating hormone (TSH) is synthesized and secreted by the anterior pituitary in response to a negative feedback mechanism involving concentrations of FT3 (free T3) and FT4 (free T4). Additionally, the hypothalamic tripeptide, thyrotropin-releasing hormone (TRH), directly stimulates TSH production. TSH stimulates thyroid cell production and hypertrophy, also stimulate the thyroid gland to synthesize and secrete T3 and T4. Quantification of TSH is significant to differentiate primary (thyroid) from secondary (pituitary) and tertiary (hypothalamus) hypothyroidism. In primary hypothyroidism, TSH levels are significantly elevated, while in secondary and tertiary hypothyroidism, TSH levels are low.

TSH levels During Pregnancy :

- First Trimester : 0.1 to 2.5 µIU/mL
- Second Trimester : 0.2 to 3.0 µIU/mL
- Third trimester : 0.3 to 3.0 µIU/mL

Reference : Carl A.Burtis,Edward R.Ashwood,David E.Bruns. Tietz Textbook of Clinical Chemistry and Molecular Diagnostics. 5th Edition. Philadelphia: WB Saunders,2012:2170

----- End Of Report -----

This is an electronically authenticated report.

Test done from collected sample.

Printed On: 31-Oct-2022 15:55

Dr Mitesh Rathwa
MD PATHOLOGY
Reg No : G-24196

We are open 24 x 7 & 365 days

Page 1 of 1
LLP Identification Number: AAN-8932



Patient Name : Himanshu Krishankumar Bansal

Sample No. : 20221009935



Patient ID : 20221005873

Visit No. : OPD20221016683

Age/Sex : 28y/Male

Coll. Date : 31/10/2022 11:07

Consultant : DR HIREN PATEL

S. Coll. Date : 31/10/2022 12:00

Ward : -

Report Date : 31/10/2022 16:05

Urine R/M

Investigation	Result	Normal Value
Quantity - :	20 ml	
Colour - :	Pale Yellow	
Reaction (pH) :	5.0	4.6-8.0
Turbidity :	Turbid	
Deposit :	Absent	Absent
Sp.Gravity :	1.030	1.005-1.010
Protein :	Absent	Absent
Glucose :	Absent	Absent
Bile Salts :	Absent	Absent
Bile pigments :	Absent	Absent
Ketones :	Absent	Absent
Urobilinogen :	Absent	
Blood :	Absent	Absent
Crystals :	Calcium Oxalate plenty	Absent
Pus Cells :	6-9 /hpf	0-5/hpf
Red Blood Cells :	2-4 /hpf	Absent
Epithelial Cells :	2-3 /hpf	

Dr.Mehul Desai
M.B.D.C.P
Reg.No.G-9521



Examination By Ophthalmologist

NAME: HIMANSHU KRISHANKUMAR BANSAL

Age: 28/MALE

Reg.No: 20221005874

DOE: 31/10/2022

Present Complaints: NAD

Medical History: NAD

Examination Of Eye:

Right

Left

External Examination :

NAD

NAD

Anti Seg Examination:

A/S WNL

Schiotz Tonometry IOP:

P

RRRL

Fundus: NILL

Without Glass Distant Vision: _____

Near Vision: _____

With Glass Distant Vision: 6/6 ___ 6/6

Near VISION : N6 ___ N6

Colour Vision (With Ishihara Chart): WNL

Advice:

DR CHETAN CHAUHAN



CANON RK-F2
31/OCT/2022 13:33
No. : 003239
NAME : _____ M/F

<RIGHT>
[REF] VD: 13.5
SPH CYL AX
+0.25 -1.50 155

<LEFT >
[REF]
+0.25 -2.25 20

PD : 71 mm

SOLACE HEALTH CARE
WAGHODIA ROAD,
VADODARA.



PHYSICIAN EXAMINATION

Name:-HIMANSHU KRISHANKUMAR BANSAL

Age: 28/MALE

Reg.No: 20221005873

DOE: 31/10/2022

Physical Examination:

Height: 164CM

Weight: 87KG

PULSE: 84

TEMPERATURE:NORMAL

BMI:32.3

BP:142/86

SPO2- 98%

Chief Complaint: NAD

Past History: NAD

General Examination:NAD

Systemic Examination: NAD

INVESTIGATION:BP/ LIPID PROFILE (AFTER 1 MONTH)

ADVICE:

*BP/ LIPID PROFILE (AFTER 1 MONTH)

*TAB NEUROBION FORTE MD 1-0-0

*VIT D3 SACHET WITH MILK (6 WEEKS)

DR HIREN PATEL



SUGGESTIVE LIST OF MEDICAL TESTS

FOR MALE	FOR FEMALE
CBC	CBC
ESR	ESR
Blood Group & RH Factor	Blood Group & RH Factor
Blood and Urine Sugar Fasting	Blood and Urine Sugar Fasting
Blood and Urine Sugar PP	Blood and Urine Sugar PP
Stool Routine	Stool Routine
Lipid Profile	Lipid Profile
Total Cholesterol	Total Cholesterol
HDL	HDL
LDL	LDL
VLDL	VLDL
Triglycerides	Triglycerides
HDL / LDL ratio	HDL / LDL ratio
Liver Profile	Liver Profile
AST	AST
ALT	ALT
GGT	GGT
Bilirubin (total, direct, indirect)	Bilirubin (total, direct, indirect)
ALP	ALP
Proteins (T, Albumin, Globulin)	Proteins (T, Albumin, Globulin)
Kidney Profile	Kidney Profile
Serum creatinine	Serum creatinine
Blood Urea Nitrogen	Blood Urea Nitrogen
Uric Acid	Uric Acid
HBA1C	HBA1C
Routine urine analysis	Routine urine analysis
USG Whole Abdomen	USG Whole Abdomen
General Tests	General Tests
X Ray Chest	X Ray Chest
ECG	ECG
2D/3D ECHO / TMT	2D/3D ECHO / TMT
Stress Test	Thyroid Profile (T3, T4, TSH)
PSA Male (above 40 years)	Mammography (above 40 years) and Pap Smear (above 30 years).
Thyroid Profile (T3, T4, TSH)	Dental Check-up consultation
Dental Check-up consultation	Physician Consultation
Physician Consultation	Eye Check-up consultation
Eye Check-up consultation	Skin/ENT consultation
Skin/ENT consultation	Gynaec Consultation

LETTER OF APPROVAL / RECOMMENDATION

To,

The Coordinator,
Mediwheel (Arcofemi Healthcare Limited)
Helpline number: 011- 41195959

Dear Sir / Madam,

Sub: Annual Health Checkup for the employees of Bank of Baroda

This is to inform you that the following employee wishes to avail the facility of Cashless Annual Health Checkup provided by you in terms of our agreement.

PARTICULARS	EMPLOYEE DETAILS
NAME	MR. HIMANSHU
EC NO.	126680
DESIGNATION	HEAD CASHIER "E" _II
PLACE OF WORK	LIMKHEDA
BIRTHDATE	23-07-1994
PROPOSED DATE OF HEALTH CHECKUP	31-10-2022
BOOKING REFERENCE NO.	22D126680100028336E

This letter of approval / recommendation is valid if submitted along with copy of the Bank of Baroda employee id card. This approval is valid from **27-10-2022** till **31-03-2023** The list of medical tests to be conducted is provided in the annexure to this letter. Please note that the said health checkup is a **cashless facility** as per our tie up arrangement. We request you to attend to the health checkup requirement of our employee and accord your top priority and best resources in this regard. The EC Number and the booking reference number as given in the above table shall be mentioned in the invoice, invariably.

We solicit your co-operation in this regard.

Yours faithfully,

Sd/-

Chief General Manager
HRM Department
Bank of Baroda

(Note: This is a computer generated letter. No Signature required. For any clarification, please contact Mediwheel (Arcofemi Healthcare Limited))