



Park Ho
GROUP SUPER SPECIA



Vitals :

Chief Complaints :

H/O Present Illness :

Past History :

Investigation :

Drug Allergies : (if any)

Treatment :

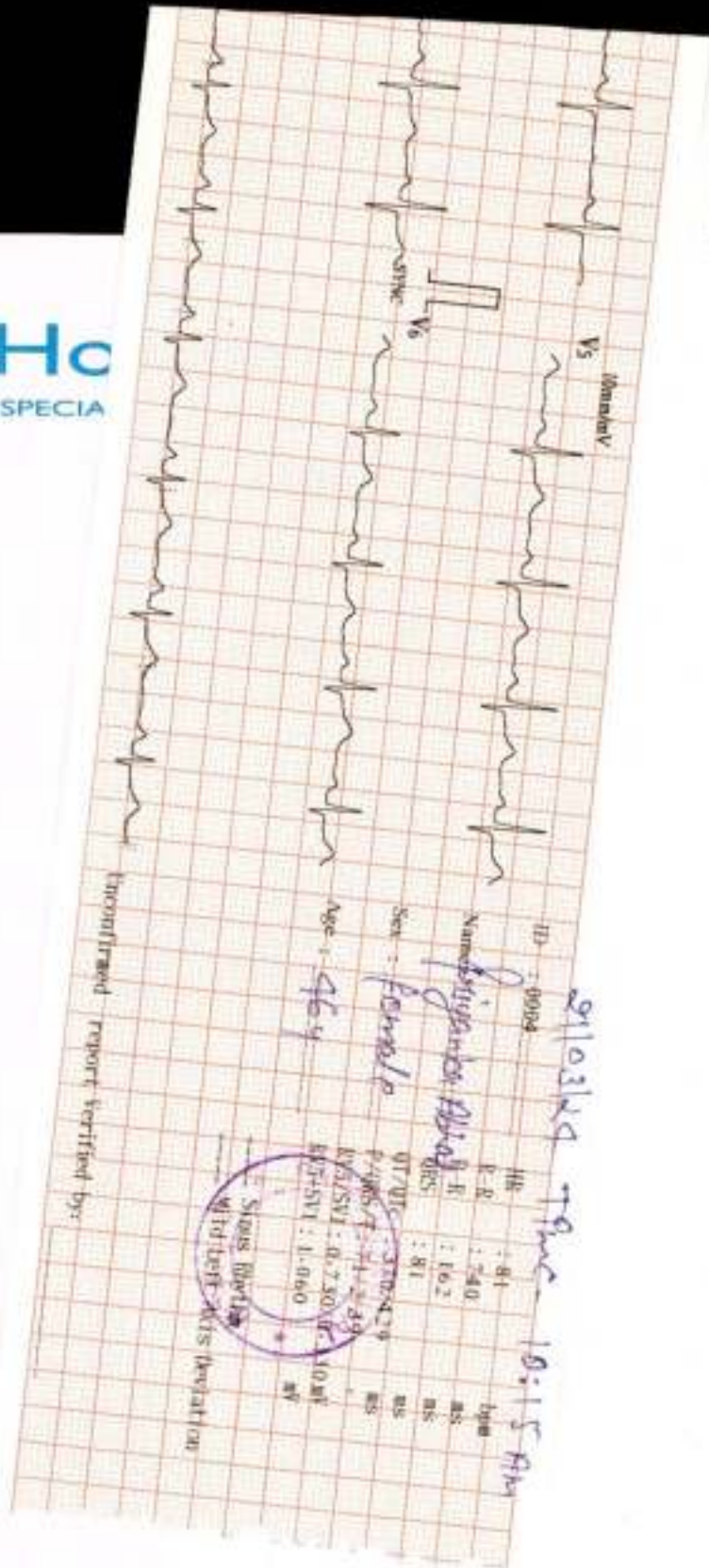

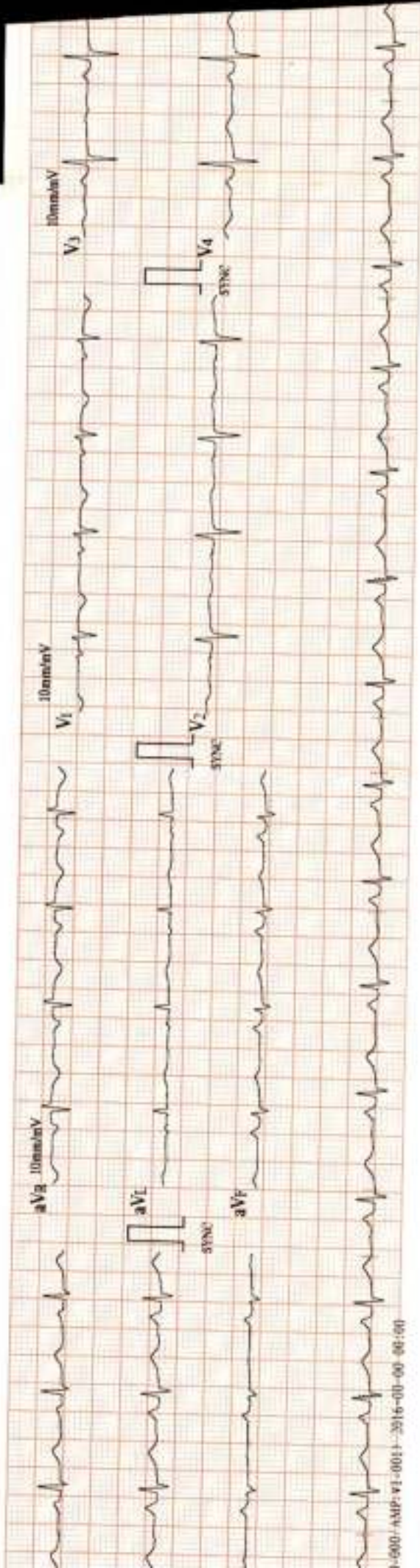

1-000 / AMP-V1-001 / 2016-01-00 04:00



Priyanka
Age - 46y/F

ENT - Routine ENT check up

Ear
Nose
Throat } M.A.D.

Vitals :

Chief Complaints :

H/O Present Illness :

Past History :

Investigation :

Drug Allergies : (if any)

Treatment :

21 | 03 | 24



Briyanka
Age - 46y/F
Dental

BP - 147/85 mmHg

SPO2 - 94%

Vitals: PR - 82b/min
Chief Complaints:

Height - 150cm
Weight - 60kg

Present Illness:

O/E - Staining and calculus.
- Impacted 18.

Past History:

Investigation: Drug Allergies: (if any)

Adv. Scaling and Polishing

Treatment:

Adv. Extraction w.r.t 18

Dr. PANKAJ GOYAL
Senior Consultant
Park Hospital, Gurgaon
Reg. No. A12674



21/3/24
1:45pm

Briyanka
Age - 46y/F
Gynaecology

Vitals :

Chief Complaints :

no compla

H/O Present Illness :

m/c :- phys menopause for 4yr
per cycle @

Past History :

Qa :- Ptdx vlb, CCA - 20yr, unlitated

Investigation :

Drug Allergies : (if any)

Plaslon Max, Family :- Max

Treatment :

Pro. Pts ac for Pchb
P. -> breast
M.D.

1/4 - soft m-

P2 - mild vulval leukoplakia on
labia minora. (asymptomatic)

2/3 - co hypertrophied. pap smears
low permen.

M - utns Mr mobil for fren

Advis

- pap smear

HPr vaccination
of both kids
advised



Gurgaon

Q Block South City 11, Sohna Road, Main Sector 47, Gurgaon, Haryana Ph.: 0124-4900000 Fax: 0124-2218733
E-mail: parkmedcenters@gmail.com

• West Delhi • South Delhi • Faridabad • Panipat • Karnal



21/3/24

Priyanka
Age - 46y/F
Dermatology

Vitals :

Chief Complaints :

Advise

H/O Present illness :

- CLOVERA IMF
Cream
(D/A) ✓✓

Past History :

- R/v SOS

Investigation :

Drug Allergies : (if any)

Treatment :





Brijanta
Age - 46y / F
Ophthal

Vitals :

Chief Complaints : Routine eye checkup

H/O Present Illness :

RM → 6/6
 └─ 6/6 = glasses

Past History :

MR → ME
 └─ ME = glasses

MCT → 15
 └─ 17

Investigation :

Drug Allergies : (if any)

Treatment :

Colour vision - Normal (SE)

Fundus - Normal



DEPARTMENT OF BIOCHEMISTRY

Patient Name : Mrs. PRIYANKA ABHAS KUMAR
MR No : 697192
Age/Sex : 46 Years / Female
Type : OPD
TPA/Corporate : MEDIWHEEL PVT LTD

Bill Date : 21/03/2024
Reporting Date : 21/03/2024
Sample ID : 262990
Bill/Req. No. : 25268736
Ref Doctor : Dr.RMO

Test	Result	Bio. Ref. Interval	Units	Method
BLOOD SUGAR FASTING				
PLASMA GLUCOSE FASTING	125.5	H 60 - 110	mg/dl	GOD TRINDERS

***** END OF THE REPORT *****



Sample no.

Dr. JAY PRAKASH SINGH
MBBS, MD (PATHOLOGY)

Dr. ISHA RASTOGI
MD, MBBS MICROBIOLOGY
CONSULTANT CLINICAL MICROBIOLOGIST

USER NM



MC - 4838

(This is only professional opinion and not the diagnosis, please correlate clinically)

Q Block, South City -II, Sohna Road, Sector-47, Gurgaon, Haryana
Ph.: 0124-4900000 (100 Lines), Toll Free No. : 1800-102-6767, Mob.: 62 62 82 82 35, Email: customercare@parkhospital.in

PARK GROUP OF HOSPITALS : West Delhi - Gurugram - Faridabad - Sonapat - Panipat - Karnal



DEPARTMENT OF BIOCHEMISTRY

Patient Name : Mrs. PRIYANKA ABHAS KUMAR
MR No : 697192
Age/Sex : 46 Years / Female
Type : OPD
TPA/Corporate : MEDIWHEEL PVT LTD

Bill Date : 21/03/2024
Reporting Date : 21/03/2024
Sample ID : 262990
Bill/Req. No. : 25268736
Ref Doctor : Dr.RMO

Test	Result	Bio. Ref. Interval	Units	Method
BLOOD SUGAR 2 HR. PP				
BLOOD SUGAR P.P.	150	80 - 150	mg/dl	

***** END OF THE REPORT *****



Sample no.

Dr. JAY PRAKASH SINGH
MBBS, MD (PATHOLOGY)

Dr. ISHA RASTOGI
MD, MBBS MICROBIOLOGY
CONSULTANT CLINICAL MICROBIOLOGIST

USER NM



MC - 4830

(This is only professional opinion and not the diagnosis, please correlate clinically)

Q Block, South City -II, Sohna Road, Sector-47, Gurgaon, Haryana

Ph.: 0124-4900000 (100 Lines), Toll Free No. : 1800-102-6767, Mob.: 62 62 82 82 35, Email: customercare@parkhospital.in

PARK GROUP OF HOSPITALS : West Delhi - Gurugram - Faridabad - Sonapat - Panipat - Karnal - Ambala - Patiala - Behror - Jaipur

the health



DEPARTMENT OF PATHOLOGY

Patient Name : Mrs. PRIYANKA ABHAS KUMAR
 MR No : 697192
 Age/Sex : 46 Years / Female
 Type : OPD
 TPA/Corporate : MEDIWHEEL PVT LTD

Bill Date : 21/03/2024
 Reporting Date : 21/03/2024
 Sample ID : 262990
 Bill/Req. No. : 25268736
 Ref Doctor : Dr.RMO

Test	Result	Bio. Ref. Interval	Units	Method
URINE ROUTINE AND MICROSCOPY				
PHYSICAL CHARACTERSTICS				
QUANTITY	40ml	5 - 100	ml	
COLOUR	Pale Yellow	Pale Yellow		
TURBIDITY	Clear	clear		Manual Method
SPECIFIC GRAVITY	1.015	1.000-1.030		
PH - URINE	6.5	5.0 - 9.0		urinometer PH PAPER
CHEMICAL EXAMINATION-1				
UROBILINOGEN	Negative	NIL		
URINE PROTEIN	Absent	NIL	mg/dl	Ehrlich Protein error indicator
BLOOD	NIL	NIL		
URINE BILIRUBIN	NIL	NIL		
GLUCOSE	NIL	NIL		
URINE KETONE	NIL	NIL	mg/dL	GOD-POD/Benedicts SOD.
MICRO EXAMINATION				
PUS CELL	2-4	0-5		
RED BLOOD CELLS	Nil	0-2	cells/hpf	Microscopic
EPITHELIAL CELLS	1-3	0-5	cells/hpf	
CASTS	NIL	NIL	cells/hpf	
CRYSTALS	NIL	NIL	/pf	
OTHER	NIL	NIL	/Lpf	
AMORPHOUS URINE	Absent			MicroScopy

***** END OF THE REPORT *****



Sample no.

Dr. JAY PRAKASH SINGH
 MBBS, MD (PATHOLOGY)

Dr. ISHA RASTOGI
 MD, MBBS MICROBIOLOGY
 CONSULTANT CLINICAL MICROBIOLOGIST

USER NM

RAVINDRA



MC-4838

(This is only professional opinion and not the diagnosis, please correlate clinically)

Q Block, South City -II, Sohna Road, Sector-47, Gurgaon, Haryana
 Ph.: 0124-4900000 (100 Lines), Toll Free No. : 1800-102-6767, Mob.: 62 62 82 82 35, Email: customercare@parkhospital.in

PARK GROUP OF HOSPITALS : West Delhi - Gurugram - Faridabad - Sonapat - Panipat - Karnal - Ambala - Patiala - Behror - Jaipur

the health care providers

the health



DEPARTMENT OF HAEMATOLOGY

Patient Name : Mrs. PRIYANKA ABHAS KUMAR
MR No : 697192
Age/Sex : 46 Years / Female
Type : OPD
TPA/Corporate : MEDIWHEEL PVT LTD

Bill Date : 21/03/2024
Reporting Date : 21/03/2024
Sample ID : 262990
Bill/Req. No. : 25268736
Ref Doctor : Dr.RMO

Test	Result	Bio. Ref. Interval	Units	Method
BLOOD GROUPING AND RH FACTOR				
BLOOD GROUP	"O" RH POSITIVE			ABO/Rh (D) SLIDE

***** END OF THE REPORT *****



Sample no.

Dr. JAY PRAKASH SINGH
MBBS, MD (PATHOLOGY)

Dr. ISHA RASTOGI
MD, MBBS MICROBIOLOGY
CONSULTANT CLINICAL MICROBIOLOGIST

USER NM

ARUN



MC - 4830

(This is only professional opinion and not the diagnosis, please correlate clinically)

Q Block, South City -II, Sohna Road, Sector-47, Gurgaon, Haryana

Ph.: 0124-4900000 (100 Lines), Toll Free No. : 1800-102-6767, Mob.: 62 62 82 82 35, Email: customercare@parkhospital.in

PARK GROUP OF HOSPITALS : West Delhi - Gurugram - Faridabad - Sonapat - Panipat - Karnal - Ambala - Patiala - Behror - Jaipur



DEPARTMENT OF HAEMATOLOGY

Patient Name : Mrs. PRIYANKA ABHAS KUMAR
 MR No : 697192
 Age/Sex : 46 Years / Female
 Type : OPD
 TPA/Corporate : MEDIWHEEL PVT LTD

Bill Date : 21/03/2024
 Reporting Date : 21/03/2024
 Sample ID : 262980
 Bill/Req. No. : 25266736
 Ref Doctor : Dr.RMO

Test	Result	Bio. Ref. Interval	Units	Method
CBC				
HAEMOGLOBIN	13.4			
TOTAL LEUCOCYTE COUNT	5910	12 - 15	gm/dL	COLORIMETRY
DIFFERENTIAL COUNT		4000-11000	/ μ L	LASER FLOW
NEUTROPHILS	60			
LYMPHOCYTES	30	40.0 - 70.0	%	FLOW CYTOMETRY
MONOCYTES	08	20.0 - 40.0	%	FLOW CYTOMETRY
EOSINOPHILS	02	3.0 - 8.0	%	FLOW CYTOMETRY
BASOPHILS	00	0.5 - 5.0	%	FLOW CYTOMETRY
		0.0 - 2.0	%	FLOW CYTOMETRY
RED BLOOD CELL COUNT	4.4			
PACKED CELL VOLUME	39.8	3.5 - 5.5	millions/ μ L	ELECTRICAL
MEAN CORPUSCULAR VOLUME	88.8	35.0 - 50.0	%	ELECTRICAL
MEAN CORPUSCULAR HAEMOGLOBIN	29.9	83 - 101	fL	ELECTRICAL
MEAN CORPUSCULAR HB CONC	33.7	27 - 31	Picogrammes	CALCULATED
PLATELET COUNT	273	33 - 37	g/dl	CALCULATED
RDW	12.9	150 - 450	thou/ μ L	ELECTRICAL
SAMPLE TYPE FOR C.B.C	Whole Blood EDTA	11.6 - 14.5	%	CALCULATED

***** END OF THE REPORT *****



Sample no.

Dr. JAY PRAKASH SINGH
 MBBS, MD (PATHOLOGY)

Dr. ISHA RASTOGI
 MD, MBBS MICROBIOLOGY
 CONSULTANT CLINICAL MICROBIOLOGIST

USER NM



MC - 4830

(This is only professional opinion and not the diagnosis, please correlate clinically)

Q Block, South City -II, Sohna Road, Sector-47, Gurgaon, Haryana

Ph.: 0124-4900000 (100 Lines), Toll Free No. : 1800-102-6767, Mob.: 62 62 82 82 35, Email: customercare@parkhospital.in

PARK GROUP OF HOSPITALS : West Delhi - Gurugram - Faridabad - Sonapat - Panipat - Karnal - Ambala - Patiala - Behror - Jaipur





DEPARTMENT OF HAEMATOLOGY

Patient Name : Mrs. PRIYANKA ABHAS KUMAR

MR No : 697192

Age/Sex : 46 Years / Female

Type : OPD

TPA/Corporate : MEDIWHEEL PVT LTD

Bill Date : 21/03/2024

Reporting Date : 23/03/2024

Sample ID : 262990

Bill/Req. No. : 25268736

Ref Doctor : Dr.RMO

Test	Result	Bio. Ref. Interval	Units	Method
ESR (WESTERGREN)				
E.S.R. 1ST HRS.	15	0 - 20	mm/Hr.	Westergren
SPECIMEN TYPE	WHOLE BLOOD-EDTA			
Method : (Capillary photometry)				

- Note :**
1. C-Reactive Protein (CRP) is the recommended test in acute inflammatory conditions.
 2. Test conducted on EDTA whole blood at 37C.
 3. ESR readings are auto- corrected with respect to Hematocrit (PCV) values.

***** END OF THE REPORT *****



Sample no.

Dr. JAY PRAKASH SINGH
MBBS, MD (PATHOLOGY)

Dr. ISHA RASTOGI
MD, MBBS MICROBIOLOGY
CONSULTANT CLINICAL MICROBIOLOGIST

USER NM

PARDEEP025



MC - 4838

(This is only professional opinion and not the diagnosis, please correlate clinically)

Q Block, South City -II, Sohna Road, Sector-47, Gurgaon, Haryana

Ph.: 0124-4900000 (100 Lines), Toll Free No. : 1800-102-6767, Mob.: 62 62 82 82 35, Email: customercare@parkhospital.in

PARK GROUP OF HOSPITALS : West Delhi - Gurugram - Faridabad - Sonapat - Panipat - Karnal - Ambala - Patiala - Behror - Jaipur



DEPARTMENT OF MICROBIOLOGY

Patient Name : Mrs. PRIYANKA ABHAS KUMAR
MR No : 697192
Age/Sex : 46 Years / Female
Type : OPD
TPA/Corporate : MEDIWHEEL PVT LTD

Bill Date : 21/03/2024
Reporting Date : 23/03/2024
Sample ID : 262990
Bill/Req. No. : 25268736
Ref Doctor : Dr.RMO

Test	Result	Bio. Ref. Interval	Units	Method
------	--------	--------------------	-------	--------

URINE C/S

NAME OF SPECIMEN	Urine (Uncentrifuged)			
ORGANISM IDENTIFIED	NO ORGANISM GROWN IN CULTURE AFTER 48HRS OF INCUBATION AT 37 C DEGREE.			Aerobic culture

Method :

Note : URINE CULTURE :

Presence of >105 cfu/ml (100000) in midstream urine sample is considered clinically significant. However in symptomatic, immune-compromised or diabetic patients & patients with indwelling catheters, even a smaller count of bacteria may signify infection (100-10000cfu/ml). Kindly correlate clinically.

***** END OF THE REPORT *****



Sample no.

Dr. JAY PRAKASH SINGH
MBBS, MD (PATHOLOGY)

Dr. ISHA RASTOGI
MD, MBBS MICROBIOLOGY
CONSULTANT CLINICAL MICROBIOLOGIST

USER NM

MADHAV



MC - 4838

(This is only professional opinion and not the diagnosis, please correlate clinically)

Q Block, South City -II, Sohna Road, Sector-47, Gurgaon, Haryana

Ph.: 0124-4900000 (100 Lines), Toll Free No. : 1800-102-6767, Mob.: 62 62 82 82 35, Email: customercare@parkhospital.in

Page 1 of 1

PARK GROUP OF HOSPITALS : West Delhi - Gurugram - Faridabad - Sonapat - Panipat - Karnal - Ambala - Patiala - Behror - Jaipur



DEPARTMENT OF IMMUNOLOGY

Patient Name : Mrs. PRIYANKA ABHAS KUMAR
MR No : 697192
Age/Sex : 46 Years / Female
Type : OPD
TPA/Corporate : MEDIWHEEL PVT LTD

Bill Date : 21/03/2024
Reporting Date : 22/03/2024
Sample ID : 262990
Bill/Req. No. : 25268736
Ref Doctor : Dr.RMO

Test	Result	Bio. Ref. Interval	Units	Method
THYROID PROFILE				
TRI-IODOTHYRONINE (T3)	0.93	0.60 - 1.81	ng/ml	Chemiluminescence
THYROXINE (T4)	5.6	5.01 - 12.45	µg/dL	Chemiluminescence
THYROID STIMULATING HORMONE	8.92	H 0.5-5.50,	µIU/ml	
SPECIMEN TYPE	SERUM			

Method : chemiluminescent immunoassay

Note : Clinical Significance:

Thyroid function tests (TFTs) is a collective term for blood tests used to check the function of the thyroid. TFTs may be requested if a patient is thought to suffer from hyperthyroidism (overactive thyroid) or hypothyroidism (underactive thyroid), or to monitor the effectiveness of either thyroid-suppression or hormone replacement therapy. It is also requested routinely in conditions linked to thyroid disease, such as atrial fibrillation and anxiety disorder. A TFT panel typically includes thyroid hormones such as thyroid-stimulating hormone (TSH, thyrotropin) and thyroxine (T4), and triiodothyronine (T3) depending on local laboratory policy.

Note: Please correlate with clinical condition

***** END OF THE REPORT *****



Sample no.

Dr. JAY PRAKASH SINGH
MBBS, MD (PATHOLOGY)

Dr. ISHA RASTOGI
MD, MBBS MICROBIOLOGY
CONSULTANT CLINICAL MICROBIOLOGIST

USER NM

DINESH



MC - 4833

(This is only professional opinion and not the diagnosis, please correlate clinically)

Q Block, South City -II, Sohna Road, Sector-47, Gurgaon, Haryana

Ph.: 0124-4900000 (100 Lines), Toll Free No. : 1800-102-6767, Mob.: 62 62 82 82 35, Email: customercare@parkhospital.in

PARK GROUP OF HOSPITALS : West Delhi - Gurugram - Faridabad - Sonapat - Panipat - Karnal - Ambala - Patiala - Behror - Jaipur



DEPARTMENT OF BIOCHEMISTRY

Patient Name : Mrs. PRIYANKA ABHAS KUMAR

MR No : 697192

Age/Sex : 46 Years / Female

Type : OPD

TPA/Corporate : MEDIWHEEL PVT LTD

Bill Date : 21/03/2024

Reporting Date : 21/03/2024

Sample ID : 262990

Bill/Req. No. : 25268736

Ref Doctor : Dr.RMO

Test	Result	Bio. Ref. Interval	Units	Method
LIPID PROFILE				
TOTAL CHOLESTEROL	211.8	0 - 250	mg/dL	CHOD -Trinder
SERUM TRIGLYCERIDES	108.2	60 - 165	mg/dl	GPO-TRINDER
HDL-CHOLESTEROL	46.1	30 - 70	mg/dl	DIRECT
VLDL CHOLESTEROL	21.64	6 - 32	mg/dL	calculated
LDL	144.06	<i>H</i> 50 - 135	mg/dl	calculated
LDL CHOLESTEROL/HDL RATIO	3.12	<i>H</i> 1.0 - 3.0	mg/dL	calculated
TOTAL CHOLESTEROL/HDL RATIO	4.59	2.0 - 5.0	mg/dl	calculated

SAMPLE TYPE: SERUM

Note : ATP III Guidelines At-A-Glance Quick Desk Reference

Step 1 - Determine lipoprotein levels obtain complete lipoprotein profile after 9- to 12-hour fast.

ATP III Classification of LDL, Total, and HDL Cholesterol (mg/dL):-

LDL Cholesterol Primary Target of Therapy

<100	Optimal
130-159	Borderline high
>190	Very high.

Total Cholesterol	
<200	Desirable
200-239	Borderline high
>240	High

HDL Cholesterol	
<40	Low
>60	High

***** END OF THE REPORT *****



Sample no.

Dr. JAY PRAKASH SINGH
MBBS, MD (PATHOLOGY)

Dr. ISHA RASTOGI
MD, MBBS MICROBIOLOGY
CONSULTANT CLINICAL MICROBIOLOGIST

USER NM



MC - 4830

(This is only professional opinion and not the diagnosis, please correlate clinically)

Q Block, South City -II, Sohna Road, Sector-47, Gurgaon, Haryana

Ph.: 0124-4900000 (100 Lines), Toll Free No. : 1800-102-6767, Mob.: 62 62 82 82 35, Email: customercare@parkhospital.in

PARK GROUP OF HOSPITALS : West Delhi - Gurugram - Faridabad - Sonapat - Panipat - Karnal - Ambala - Patiala - Behror - Jaipur



DEPARTMENT OF BIOCHEMISTRY

Patient Name : Mrs. PRIYANKA ABHAS KUMAR
MR No : 697192
Age/Sex : 46 Years / Female
Type : OPD
TPA/Corporate : MEDIWHEEL PVT LTD

Bill Date : 21/03/2024
Reporting Date : 21/03/2024
Sample ID : 262990
Bill/Req. No. : 25268736
Ref Doctor : Dr.RMO

Test	Result	Bio. Ref. Interval	Units	Method
KFT (RENAL PROFILE)				
KFT				
SERUM UREA	19.9	10 - 45	mg/dL	
SERUM CREATININE	0.8	0.4 - 1.4	mg/dL	MODIFIED JAFFES
SERUM URIC ACID	4.9	2.5 - 7.0	mg/dL	URICASE
SERUM SODIUM	138	135 - 150	mmol/L	ISE
SERUM POTASSIUM	4.3	3.5 - 5.5	mmol/L	ISE
SERUM CALCIUM	9.0	8.5 - 10.5	mg/dL	ARSENazo III
SERUM PHOSPHORUS	3.9	2.5 - 4.5	mg/dL	AMMONIUM
SAMPLE TYPE:	SERUM			

***** END OF THE REPORT *****



Sample no.

Dr. JAY PRAKASH SINGH
MBBS, MD (PATHOLOGY)

Dr. ISHA RASTOGI
MD, MBBS MICROBIOLOGY
CONSULTANT CLINICAL MICROBIOLOGIST

USER NM

ARUN



MC - 4638

(This is only professional opinion and not the diagnosis, please correlate clinically)

Q Block, South City -II, Sohna Road, Sector-47, Gurgaon, Haryana

Ph.: 0124-4900000 (100 Lines), Toll Free No. : 1800-102-6767, Mob.: 62 62 82 82 35, Email: customercare@parkhospital.in

PARK GROUP OF HOSPITALS : West Delhi - Gurugram - Faridabad - Sonapat - Panipat - Karnal - Ambala - Patiala - Behror - Jaipur



DEPARTMENT OF BIOCHEMISTRY

Patient Name : Mrs. PRIYANKA ABHAS KUMAR

MR No : 697192

Age/Sex : 46 Years / Female

Type : OPD

TPA/Corporate : MEDIWHEEL PVT LTD

Bill Date : 21/03/2024

Reporting Date : 21/03/2024

Sample ID : 262990

Bill/Req. No. : 25268736

Ref Doctor : Dr.RMO

Test	Result	Bio. Ref. Interval	Units	Method
LFT (LIVER FUNCTION TEST)				
LFT				
TOTAL BILIRUBIN	0.36	0 - 1.2	mg/dL	DIAZO
DIRECT BILIRUBIN	0.28	0 - 0.4	mg/dL	DIAZO
INDIRECT BILIRUBIN	0.08	L 0.10 - 0.6	mg/dL	CALCULATED
SGOT (AST)	25.3	0 - 45	U/L	IFCC WITHOUT
SGPT (ALT)	28.4	0 - 45	U/L	IFCC WITHOUT
ALKALINE PHOSPHATASE	99.1	30 - 170	IU/L	MODIFIED IFCC
TOTAL PROTEINS	7.9	6.4 - 8.0	g/dL	BIURET
ALBUMIN	4.1	3.3 - 5.5	g/dL	BCG DYE
GLOBULIN	3.8	2.3 - 4.5	g/dL	CALCULATED
A/G RATIO	1.08	L 1.1 - 2.2		CALCULATED
SAMPLE TYPE:	SERUM			

***** END OF THE REPORT *****



Sample no.

Dr. JAY PRAKASH SINGH
MBBS, MD (PATHOLOGY)

Dr. ISHA RASTOGI
MD, MBBS MICROBIOLOGY
CONSULTANT CLINICAL MICROBIOLOGIST

USER NM



MC - 4833

(This is only professional opinion and not the diagnosis, please correlate clinically)

Q Block, South City -II, Sohna Road, Sector-47, Gurgaon, Haryana

Ph.: 0124-4900000 (100 Lines), Toll Free No. : 1800-102-6767, Mob.: 62 62 82 82 35, Email: customercare@parkhospital.in

PARK GROUP OF HOSPITALS : West Delhi - Gurugram - Faridabad - Sonapat - Panipat - Karnal - Ambala - Patiala - Behror - Jaipur

the health care providers

the health care providers



DEPARTMENT OF RADIOLOGY

Patient Name	Mrs. PRIYANKA ABHAS KUMAR	Billed Date	: 21/03/2024
Reg No	697192	Reported Date	: 21/03/2024
Age/Sex	46 Years / Female	Req. No.	: 25268736
Type	OPD	Consultant Doctor	: Dr. RMO

X-RAY CHEST AP/PA

X-RAY CHEST P.A. VIEW

Bilateral lungs appears normal.

No focal lung lesion seen.

No evidence of free fluid is seen.

Both hila are normal in size, have equal density and bear normal relationship.

The heart and trachea are central in position and no mediastinal abnormality is visible.

The cardiac size is normal for patient age and view.

The domes of the diaphragms are normal in position, and show smooth outline.

To be correlated clinically

Dr. ANSHU SHARMA
MBBS, MD

Dr. MANJEET SEHRAWAT
MBBS, MD, DCC

ALISHA KHAN

Dr. NEENA SIKKA
MBBS, DNB

RAJNISH SHARMA
MEDICAL

CONSULTANT RADIOLOGIST

CONSULTANT RADIOLOGIST

MEDICAL TRANSCRIPTIONIST

CONSULTANT RADIOLOGIST

TRANSCRIPTIONIST

(This is only professional opinion and not the diagnosis, please correlate clinically)

Q Block, South City -II, Sohna Road, Sector-47, Gurgaon, Haryana

Ph.: 0124-4300600 (100 Lines), Toll Free No. : 1800-102-6767, Mob.: 62 62 82 82 35, Email: customercare@parkhospital.in

PARK GROUP OF HOSPITALS : West Delhi - Gurugram - Faridabad - Sonapat - Panipat - Karnal - Ambala - Patiala - Behror - Jaipur

the **health** care providers

the **health** care providers



DEPARTMENT OF RADIOLOGY

Patient Name	Mrs. PRIYANKA ABHAS KUMAR	Billed Date	: 21/03/2024
Reg No	697192	Reported Date	: 21/03/2024
Age/Sex	46 Years / Female	Req. No.	: 25268736
Type	OPD	Consultant Doctor	: Dr. RMO

USG WHOLE ABDOMEN

The real time, B mode, gray scale sonography of the abdominal organs was performed.

LIVER : The liver is normal in size (11.1 cm), shape and echotexture. No evidence of any focal lesion. IHBR is not dilated.

GALL BLADDER : The gall bladder is well distended. No evidence any calculus or mass seen. GB wall thickness with in normal limits. No evidence of pericholecystic fluid is seen.

BILE DUCT : The common bile duct is normal in caliber. No evidence of calculus is noted in common bile duct.

SPLEEN : The spleen is normal in size and shape. Its echotexture is homogeneous. No evidence of focal lesion is noted.

PANCREAS : The pancreas is normal in size, shape, contours and echotexture. No evidence of solid or cystic mass lesion is noted. MPD is not dilated. No evidence of peripancreatic collection.

KIDNEYS : Right kidney measures 9.2 x 4.5 cm. Left kidney measures 9.0 x 4.6 cm. The bilateral kidneys are normal in size and echotexture. Cortico-medullary differentiation is maintained. There is no evidence of obvious calculus or hydronephrosis.

URINARY BLADDER : The urinary bladder is well distended. It shows uniformly thin walls and sharp mucosa. No evidence of calculus is seen. No evidence of mass or diverticulum is noted.



Cert. No. H-2019-0368

(This is only professional opinion and not the diagnosis, please correlate clinically)

Q Block, South City -II, Sohna Road, Sector-47, Gurgaon, Haryana

Ph.: 0124-4900000 (100 Lines), Toll Free No. : 1800-102-6767, Mob.: 62 62 82 82 35, Email: customercare@parkhospital.in

PARK GROUP OF HOSPITALS : West Delhi - Gurugram - Faridabad - Sonapat - Panipat - Karnal - Ambala - Patiala - Behror - Jaipur



Park Hospital

GROUP SUPER SPECIALITY HOSPITAL

UTERUS: The uterus is anteverted. It measures 7.9 x 3.2 x 4.6 cms. in the longitudinal, anteroposterior and transverse dimensions respectively. The uterine margins are smooth and does not reveal any contour abnormalities.

The uterine myometrium shows homogeneous echotexture.

No evidence of leiomyoma is noted. No solid or cystic mass lesion is noted.

The endometrial echo is in the midline and measures 3.6 mm.

The ovaries on the either side show normal echotexture.

No adnexal mass is seen. No cyst is seen in ovaries.

No evidence of ascites or interbowel free fluid is seen.

No evidence of obvious retroperitoneal or mesentric lymphadenopathy is seen.

IMPRESSION- No obvious abnormalities noted.

To be correlated clinically.



Dr. ANSHU K. SHARMA
MBBS, MD
CONSULTANT RADIOLOGIST
Cert. No. 192915-0308

Dr. MANJEET SEHRAWAT
MBBS, MD, PGCC
CONSULTANT RADIOLOGIST

ALISHA KHAN
MEDICAL TRANSCRIPTIONIST

Dr. NEENA SIKKA
MBBS, DNB
CONSULTANT RADIOLOGIST

RAJNISH SHARMA
MEDICAL
TRANSCRIPTIONIST

This is only professional opinion and not the diagnosis, please correlate clinically.

Q Block, South City -II, Sohna Road, Sector-47, Gurgaon, Haryana
Ph.: 0124-4900000 (100 Lines), Toll Free No. : 1800-102-6767, Mob.: 62 62 82 82 35, Email: customercare@parkhospital.in

PARK GROUP OF HOSPITALS : West Delhi - Gurugram - Faridabad - Sonapat - Panipat - Karnal - Ambala - Patiala - Behror - Jaipur

the **health** care providers

the **health** care providers

PATIENT ID : 25268736
PATIENT NAME : MRS. PRIYANKA ABHAS KUMAR 48/F

Summary Report

Report time : 03:41 pm
March 21, 2024 03:41 pm

PROTOCOL : BRUCE
PATIENT HEIGHT : 158 Cm
PATIENT ADD : GURUGRAM
PATIENT WEIGHT : 60.00 Kg

Ref By : Not Applicable
(Not Applicable)

OBJECT OF TEST :
RISK FACTOR :
ACTIVITY :
MEDICATION :
BRIEF HISTORY :
OTHER INVESTIGATION :
REASON FOR TERMINATION :
EXERCISE TOLERANCE :
EXERCISE INDUCED ARRHYTHMIA :
HAEMO RESPONSE :
CHRONO RESPONSE :
FINAL IMPRESSION :

- Moderate exercise capacity, Trial achieved.
- Heart symptoms STOP change as perale to Sa.
- No symptoms during trials
- Test suggests for ADI



PATIENT ID : 25268736
PATIENT NAME : MRS. PRIYANKA ABHAS KUMAR 48/F

Summary Report

Report time : 03:41 pm
March 21, 2024 03:41 pm

PROTOCOL : BRUCE
PATIENT HEIGHT : 158 Cm
PATIENT WEIGHT : 60.00 Kg
PATIENT ADD : GURUGRAM

Ref. By : Not Applicable
(Not Applicable)

Stage	Stage Speed (kmph) / Time Grade (%)	HR bpm	BP mmHg	R P P X 1000	METS	ST Level I	Stage Comments
Pre-Test	00:25 0.00 / 0.00	116	0 / 0	0	1.00	1.90	
Supine	00:16 0.00 / 0.00	118	130 / 80	15	1.00	0.93	
Standing	00:05 0.00 / 0.00	118	130 / 80	15	1.00	0.93	
HyperVentilation	00:05 0.00 / 0.00	119	130 / 80	15	1.00	0.77	
Wait For Exercise	00:06 0.00 / 0.00	117	130 / 80	15	1.00	0.74	
Exercise Stage 1	03:00 2.70 / 10.00	158	140 / 80	22	5.70	0.26	
Exercise Stage 2	03:00 4.00 / 12.00	155	150 / 90	23	8.00	0.77	
Peak Exercise	00:12 5.50 / 14.00	154	150 / 90	23	8.00	0.39	
Recovery 1	01:00 0.00 / 0.00	145	150 / 90	21	1.00	0.68	

TOTAL EXER TIME : 6 : 12 min

MAX WORKLOAD : 8.00

MAX HR : 164 bpm (94.25 % of 174 bpm)

DISTANCE COVERED : 0.35 Km

MAX BP : 150 / 90 mmHg

DOUBLE PRODUCT : 24900.00

DR. JOGINDER
DM CARDIOLOGY

PATIENT ID : 25268736 HEIGHT : 156 Cm WEIGHT : 60.00 Kg
PATIENT NAME : MRS. PRIYANKA ABHAS KUMAR 46/F

Linked Median Report

March 21, 2024

PROTOCOL : BRUCE

STAGE : Recovery
ST Levels (mm) / ST Slope (mV/s) measured at 90 ms Post J

Report time : 03:50

PHASE TIME : 06:12
STAGE DURATION : 02:15
HR : 96 bpm
DRS Lead : V5

SPEED : 0.0 kmp
GRADE : 0.0
BP : 150 / 90
METS : 1.00

I 0.56 / 0.73

aVR -0.97 / -2.01

V1 -0.55 / -1.53

V4 0.77 / 0.81

II 1.29 / 1.69

aVL 0.00 / -0.24

V2 0.06 / -0.08

V5 0.77 / 0.81

III 0.77 / 0.89

aVF 1.00 / 1.21

V3 0.74 / 0.73

V6 0.81 / 1.05

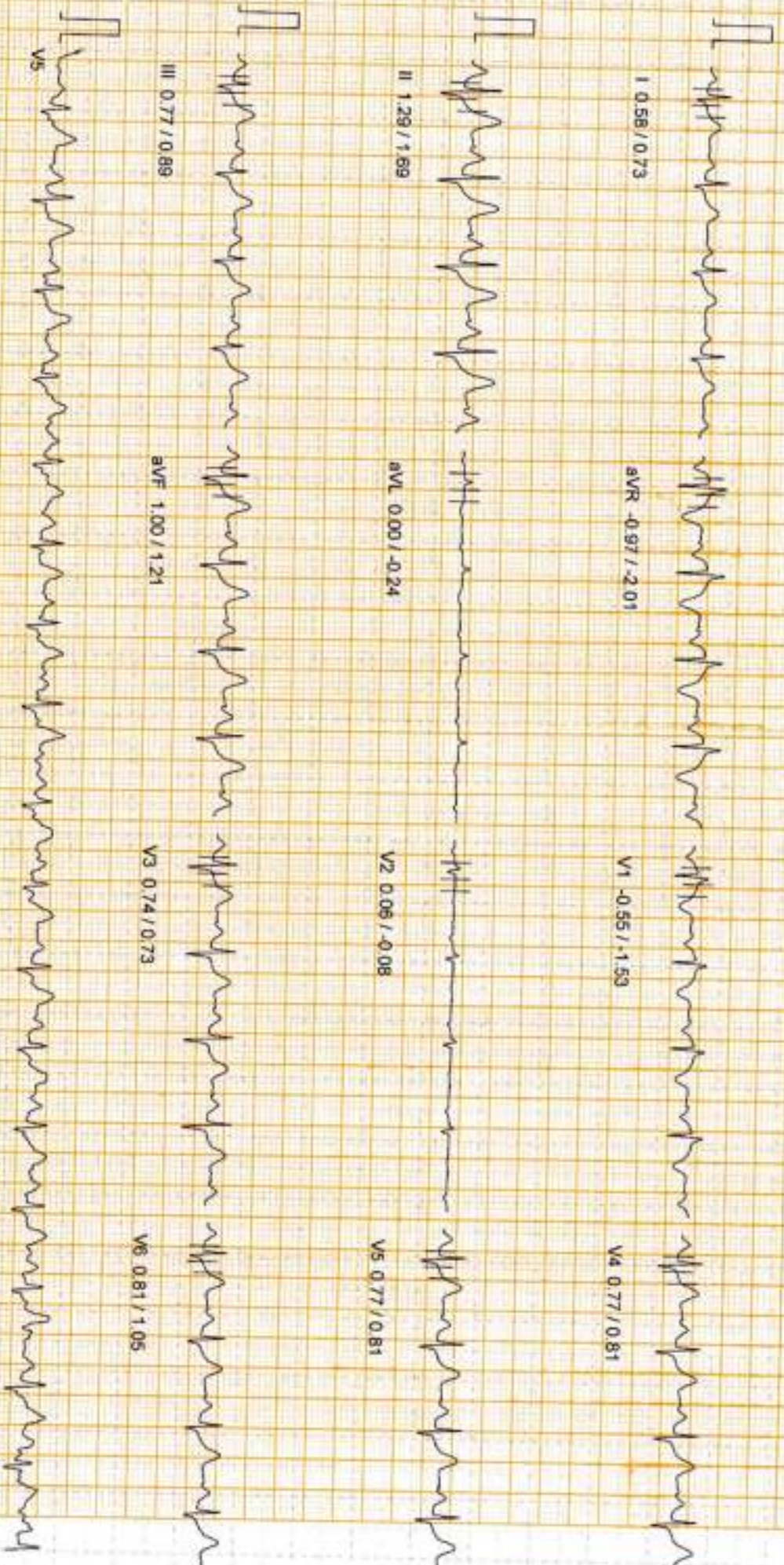

100 Hz

10mm/mv 25mm/sec

PATIENT ID : 25268736 HEIGHT : 158 Cm WEIGHT : 60.00 Kg
PATIENT NAME : MRS. PRIYANKA ABHAS KUMAR 46/F
PROTOCOL : BRUCE

PARK HOSPITAL
Linked Median Report

STAGE : Supine
ST Levels (mm) / ST Slope (mV/s) measured at 80 ms Post J

March 21, 2024 03:4
Report time : 03:4
PHASE TIME : 00:28
STAGE DURATION : 00:03
HR : 116 bpm
QRS Lead : V5
SPEED : 0.0 km/h
GRADE : 0.0
BP : 130 / 80
METs : 1.00



100 Hz

10mm/mv 25mm/sec

PATIENT ID : 25268736 HEIGHT : 158 Cm WEIGHT : 60.00 KG
PATIENT NAME : MRS. PRIYANKA ABHAS KUMAR 46/F

March 21, 2024

03:41

PROTOCOL BRUCE

STAGE Exercise Stage 1

ST Levels (mm) / ST Slope (mV/s) measured at 80 ms Post J

Report time

03:44

PHASE TIME : 01:35
STAGE DURATION : 01:35
HR : 140 bpm
GRS Lead : V5
SPEED : 2.7 kmph
GRADE : 10.0
BP : 130 / 80
METS : 4.80

I

I -0.16 / 0.06

aVR -0.16 / -1.37

V1 -0.06 / -0.64

V4 -0.06 / 0.56

II

II -0.39 / 0.97

aVL 0.00 / -0.64

V2 -0.32 / -0.56

V5 -0.03 / 0.56

III

III 0.00 / 0.56

aVF 0.10 / 0.97

V3 0.00 / 0.48

V6 0.03 / 0.48

V5



100 Hz

10mm/25mm/sec

PATIENT ID : 25266736 HEIGHT : 158 Cm WEIGHT : 60.00 Kg
PATIENT NAME : MRS PRIYANKA ABHAS KUMAR 45/F

Linked Median Report

March 21, 2024

03:41 p

PROTOCOL : BRUCE
STAGE : Exercise Stage 2
ST Levels (mm) / ST Slope (mV/s) measured at 80 ms Post J

Report time

03:45 p

PHASE TIME : 03:13
STAGE DURATION : 00:13
HR : 158 bpm
GRS Lead : V5
SPEED : 4.0 kmph
GRADE : 12.0
BP : 140 / 90
METS : 5.70

I 0.42 / 0.64

aVR -0.58 / -2.18

V1 -0.23 / -1.68

V4 0.74 / 0.56

II 0.68 / 1.29

aVL 0.06 / -0.08

V2 0.48 / -0.32

V5 0.48 / 0.16

III 0.35 / 0.32

aVF 0.32 / 0.40

V3 -0.10 / 0.48

V6 0.29 / 0.89

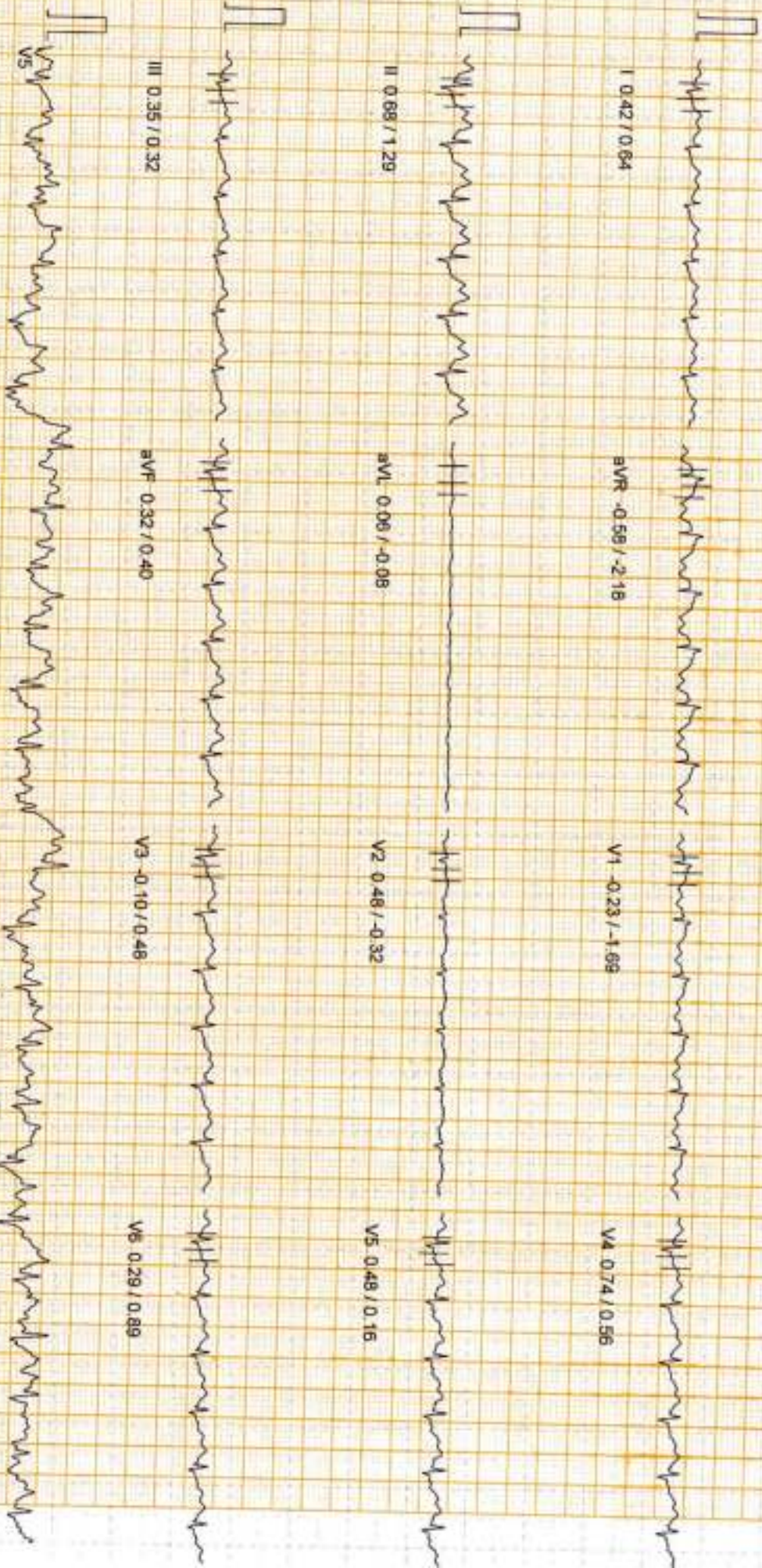

100 Hz

10mm/25mm/sec

MASAH (C) ST-Win Basic BL 6.4, Unit Ver 0.00

PATIENT ID : 25268736 HEIGHT : 158 Cm WEIGHT : 60.00 Kg
PATIENT NAME : MRS. PRIYANKA ABHAS KUMAR 46/F

March 21, 2024

03:41

PROTOCOL : BRUCE

STAGE : Exercise Stage 2

ST Levels (mm) / ST Slope (mV/s) measured at 80 ms Post J

Report time

03:45

PHASE TIME : 03:11 SPEED: 4.0 kmph
STAGE DURATION : 00:11 GRADE 12.0
HR : 158 bpm BP 140/80
QRS Lead V5 METs 5.70

I 0.52 / 0.56

aVR -0.68 / -1.85

V1 -0.23 / -1.21

V4 0.61 / 0.32

II 0.55 / 0.48

aVL 0.42 / 0.16

V2 0.64 / -0.06

V5 0.19 / 0.40

III -0.06 / 0.08

aVF 0.19 / 0.56

V3 -0.16 / 0.56

V6 0.06 / 0.81

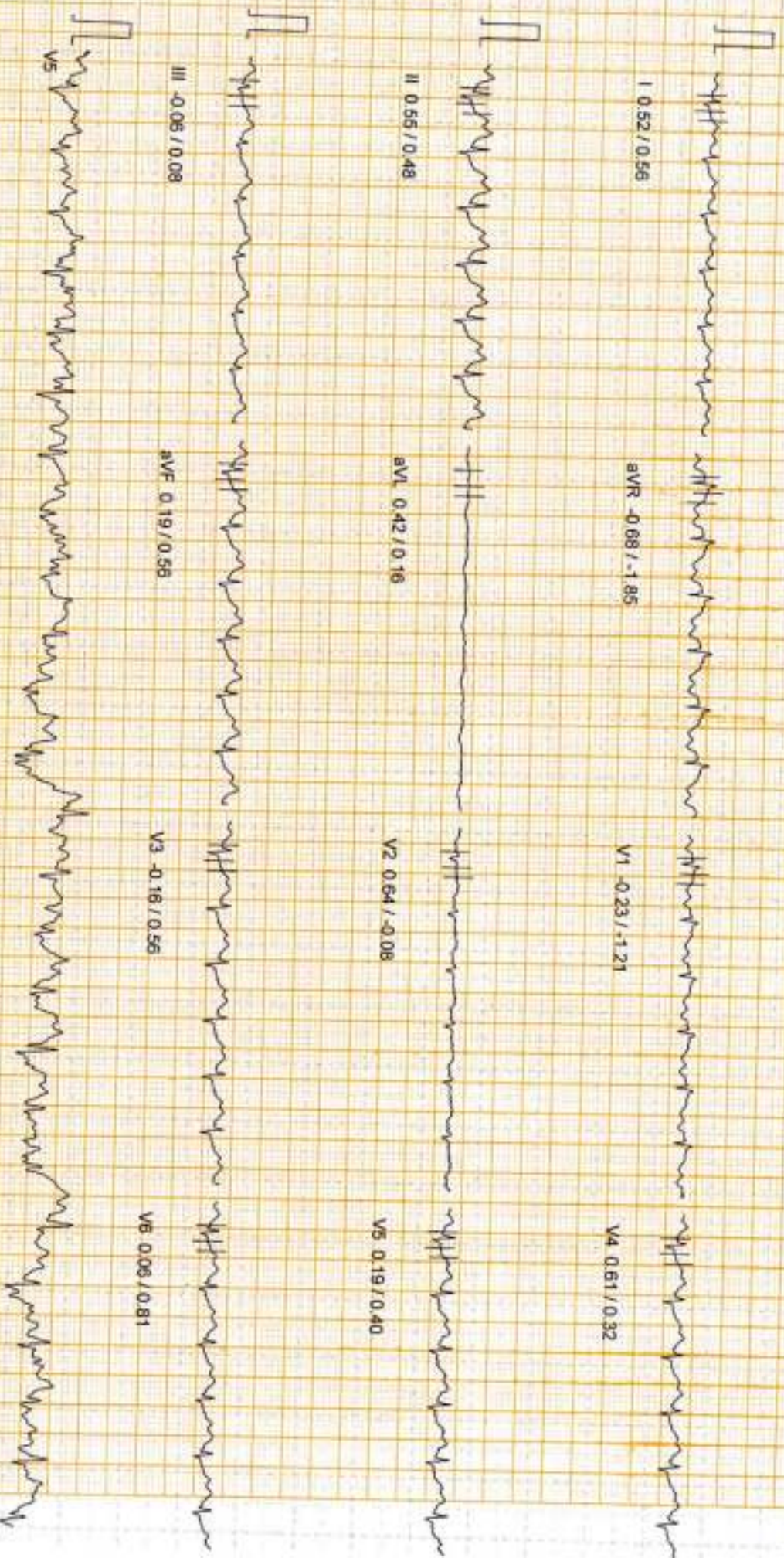

100 HZ

10mm/mv 25mm/sec

PATIENT ID : 25268736 HEIGHT : 158 Cm WEIGHT : 60.00 Kg
 PATIENT NAME : MRS. PRIYANKA ABHAS KUMMAR 46/F
 PROTOCOL : BRUCE

PARK HOSPITAL
 Linked Median Report

STAGE : Exercise Stage 2
 ST Levels (mm) / ST Slope (mV/s) measured at 80 ms Post J

PHASE TIME : 03:11
 STAGE DURATION : 00:11
 HR : 158 bpm
 ORS Lead : V5
 SPEED : 4.0 kmph
 GRADE : 12.0
 BP : 140 / 80
 METs : 5.70

March 21, 2024
 Report time : 03:42

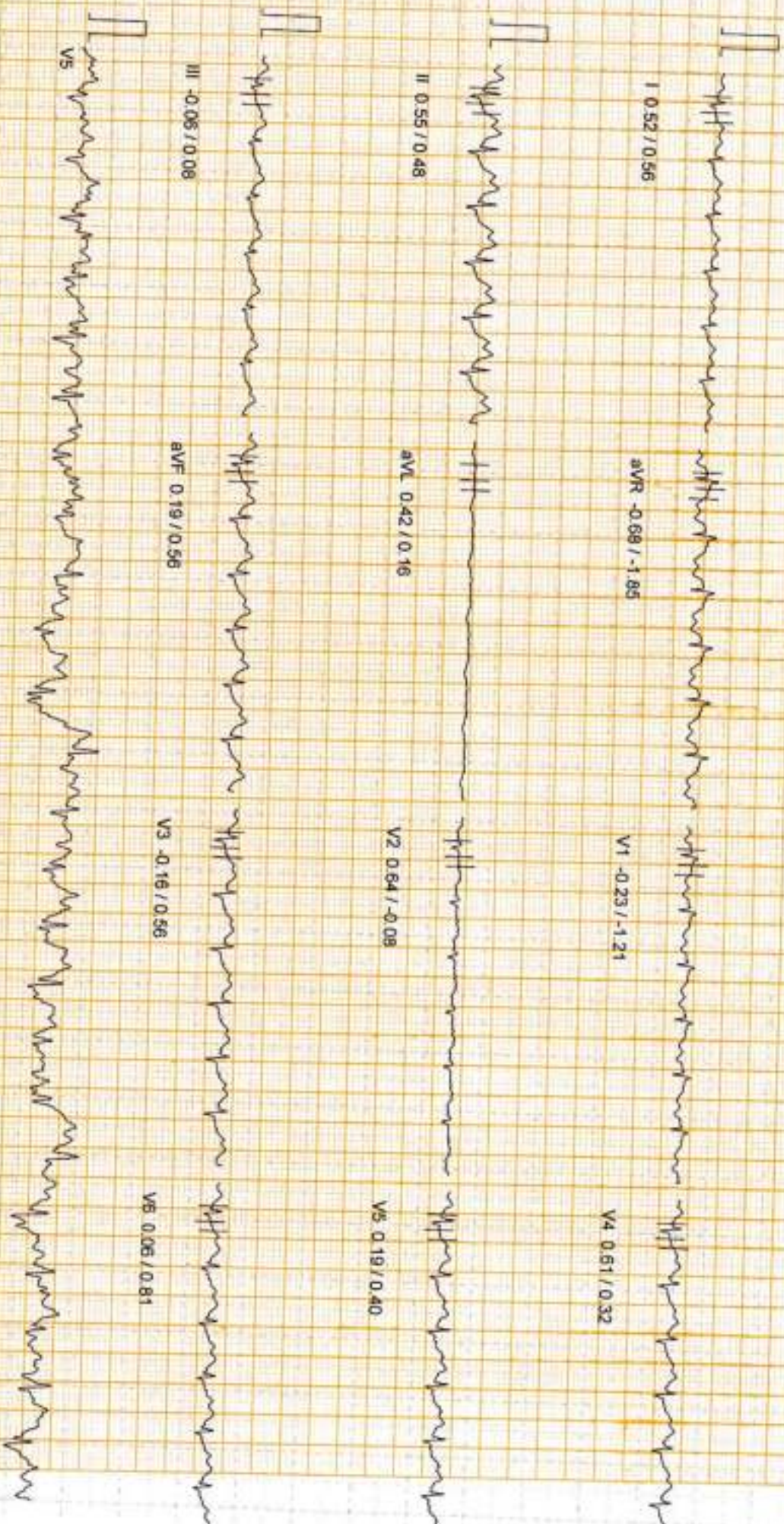

100 Hz

10mm/25mm/sec

PATIENT ID : 25268736 HEIGHT : 159 Cm WEIGHT : 60.00 Kg
PARK HOSPITAL
PRIORITY : MRS. PRIYANKA ABHAS KUMAR 48/F
Linked Median Report

PARK HOSPITAL
Linked Median Report

March 21, 2024

03:41

STAGE : Peak Exercise
ST Levels (mm) / ST Slope (mV/s) measured at 80 ms Post J

Report time

03:48

PHASE TIME : 06:12
STAGE DURATION : 00:05
HR : 156 bpm
ORS Lead : V5
SPEED : 5.5 kmph
GRADE : 14.0
BP : 150 / 90
METS : 8.00

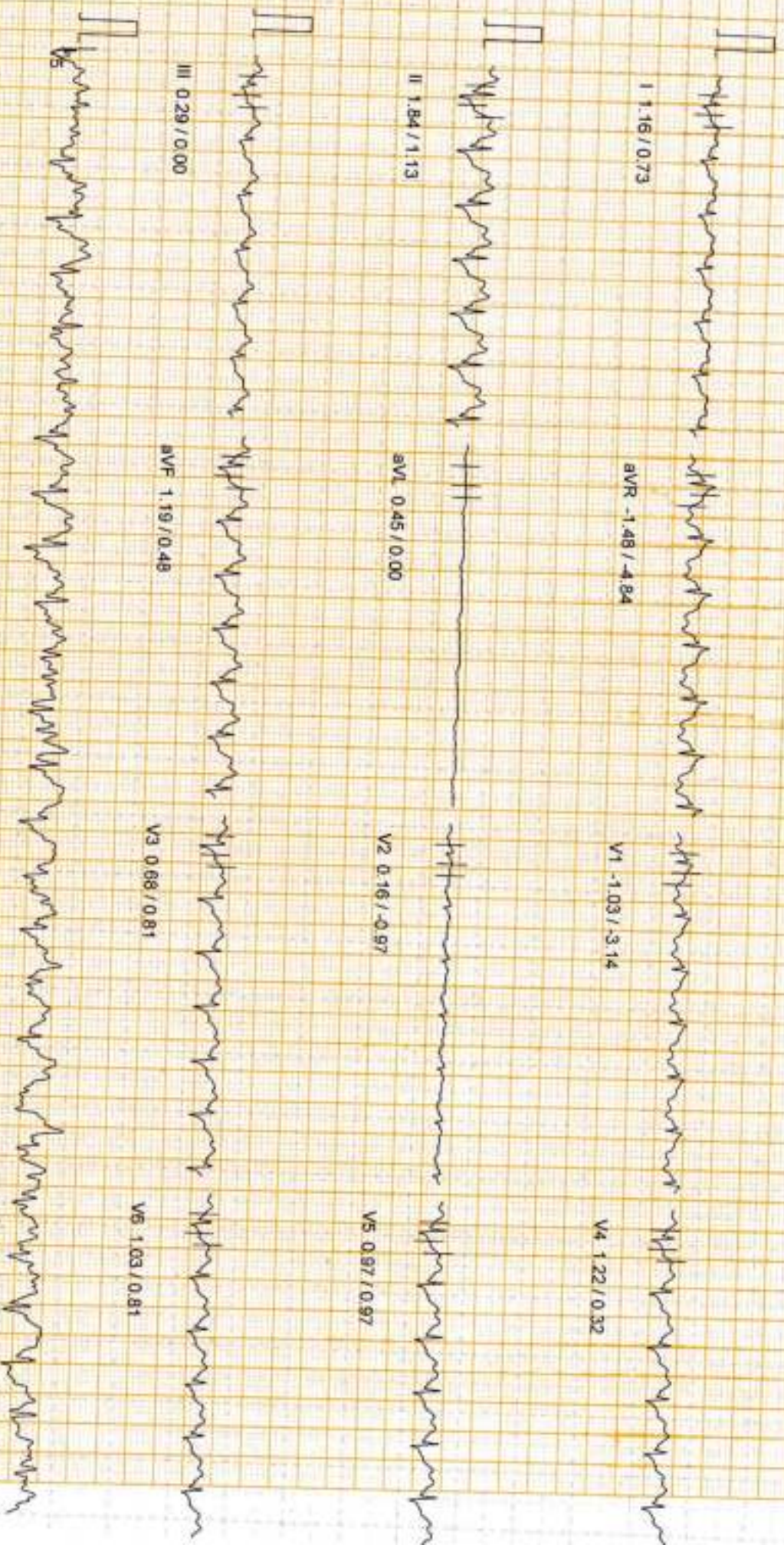

100 Hz

10mm/mv 25mm/sec

NASIM (C) ST-Mon Basic BL 6.4, Unit Ver 0.00