



Vasavi Hospitals

LABORATORY

WE CURE WITH CARE
(A Unit of Sree Vasavi Trust)

Patient Name	Mrs. NALINI M S	Lab No	37505
UHID	204526	Sample Date	14/11/2022 7:43AM
Age/Gender	59 Yrs/Female	Receiving Date	14/11/2022 8:32AM
Bed No/Ward	OPD	Report Date	14/11/2022 10:26AM
Referred By	Dr. CMO	Report Status	Final
Bill No.	OPCR/23/4444	Manual No.	

HAEMATOLOGY

Test Name	Result	Unit	Biological Ref. Range	Method
BLOOD GROUP	B			
RH TYPE	POSITIVE			
			Sample: Blood	
HAEMOGLOBIN	12.7	gm/dl	12.00 - 16.00	
TOTAL COUNT	6540	cells/cumm	4500.00 - 11000.00	
DLC				
NEUTROPHILS	65	%	35.00 - 66.00	
LYMPHOCYTES	28	%	24.00 - 44.00	
MONOCYTES	04	%	4.00 - 10.00	
EOSINOPHILS	03	%	1.00 - 6.00	
BASOPHILS	00	%	0.00 - 1.00	
R.B.C COUNT	4.49	mill/cumm	4.00 - 5.20	
PACKED CELL VOLUME (PCV)	38.8	%	36.00 - 46.00	
PLATELET COUNT	2.68	lakh/cumm	1.50 - 4.50	
M.C.V	86.4	fL	80.00 - 100.00	
M.C.H	28.4	pg	26.00 - 34.00	
M.C.H.C	32.8	%	32.00 - 36.00	
ESR (ERYTHROCYTE SEDIMENTATION RATE)	14	mm/hr	0.00 - 19.00	

--End Of Report--

Verified By
Shashi Kumar G

BADARINATH S
MD (PGI) KMC No 19014

HEMATOPATHOLOGIST / PATHOLOGIST

Printed on 14/11/2022 14:50

Page: 5 Of 6

#15, 70th Cross, 14th Main, 1st Stage, Kumaraswamy Layout (Opp. to 15 E Bus Stop), Bengaluru - 560 078

☎ 080 7150 0500 / 88844 66000 ✉ info@vasavihospitals.com 🌐 www.vasavihospitals.com



Vasavi Hospitals

LABORATORY

WE CURE WITH CARE
(A Unit of Sree Vasavi Trust)

Patient Name	Mrs. NALINI M S	Lab No	37505
UHID	204526	Sample Date	14/11/2022 7:43AM
Age/Gender	59 Yrs/Female	Receiving Date	14/11/2022 10:47AM
Bed No/Ward	OPD	Report Date	14/11/2022 12:32PM
Referred By	Dr. CMO	Report Status	Final
Bill No.	OPCR/23/4444	Manual No.	

BIOCHEMISTRY

Test Name	Result	Unit	Biological Ref. Range	Method
POST PRANDIAL BLOOD GLUCOSE	92.4	mg/dl	70.00 - 140.00	

--End Of Report--



Verified By
Shashi Kumar G

BADARINATH S
MD (PGI) KMC No 19014
HEMATOPATHOLOGIST / PATHOLOGIST

Printed on 14/11/2022 14:50

Page: 3 Of 6

#15, 70th Cross, 14th Main, 1st Stage, Kumaraswamy Layout (Opp. to 15 E Bus Stop), Bengaluru - 560 078

☎ 080 7150 0500 / 88844 66000 ✉ info@vasavihospitals.com 🌐 www.vasavihospitals.com



Vasavi Hospitals

LABORATORY

WE CURE WITH CARE

(A Unit of Sree Vasavi Trust)

Patient Name	Mrs. NALINI M S	Lab No	37505
UHID	204526	Sample Date	14/11/2022 7:43AM
Age/Gender	59 Yrs/Female	Receiving Date	14/11/2022 8:32AM
Bed No/Ward	OPD	Report Date	14/11/2022 10:24AM
Referred By	Dr. CMO	Report Status	Final
Bill No.	OPCR/23/4444	Manual No.	

HORMONES

Test Name	Result	Unit	Biological Ref. Range	Method
THYROID PROFILE (T3, T4, TSH)				
TOTAL TRIIODOTHYRONINE (T3)	2.29	nmol/L	0.93 - 3.72	
TOTAL THYROXINE (T4)	152.8	nmol/L	41.00 - 163.00	
TSH (THYROID STIMULATING HORMONE)	9.03 H	uIU/ml	0.40 - 5.00	

--End Of Report--

Subclinical hypothyroidism.

Ravi Shankar

Verified By

Shashi Kumar G

Ravi Shankar K

Bio Chemist

Printed on 14/11/2022 14:50

Page: 6 Of 6

#15, 70th Cross, 14th Main, 1st Stage, Kumaraswamy Layout (Opp. to 15 E Bus Stop), Bengaluru - 560 078

☎ 080 7150 0500 / 88844 66000 ✉ info@vasavihospitals.com 🌐 www.vasavihospitals.com



LABORATORY

WE CURE WITH CARE
(A Unit of Sree Vasavi Trust)

Patient Name	Mrs. NALINI M S	Lab No	37505
UHID	204526	Sample Date	14/11/2022 7:43AM
Age/Gender	59 Yrs/Female	Receiving Date	14/11/2022 10:47AM
Bed No/Ward	OPD	Report Date	14/11/2022 12:32PM
Referred By	Dr. CMO	Report Status	Final
Bill No.	OPCR/23/4444	Manual No.	

CLINICAL PATHOLOGY

Test Name	Result	Unit	Biological Ref. Range	Method
UIRNE GLUCOSE FASTING				
URINE SUGAR	NIL		NEGATIVE	Sample: Urine
PHYSICAL CHARACTERS				
COLOUR	Pale Yellow			
APPEARANCE	Clear		Clear	
SPECIFIC GRAVITY	1.020			
PH	6.0			
CHEMICAL CONSTITUENTS				
ALBUMIN	Nil			
SUGAR	Nil			
BILE SALTS	Absent			
BILE PIGMENTS	Absent			
KETONE BODIES	NEGATIVE			
BLOOD	Absent			
MICROSCOPY				
PUS CELLS	2-3/HPF			
R.B.C	Nil			
EPITHELIAL CELLS	5-6/HPF			
CASTS	Nil			
CRYSTALS	Nil			
BACTERIA	Absent			
URINE GLUCOSE-POST PRANDIAL				
URINE SUGAR	NIL		NEGATIVE	

--End Of Report--

Verified By
Shashi Kumar G

BADARINATH S
MD (PGI) KMC No 19014
HEMATOPATHOLOGIST / PATHOLOGIST

Printed on 14/11/2022 14:50

Page: 4 Of 6



Vasavi Hospitals

LABORATORY

WE CURE WITH CARE
(A Unit of Sree Vasavi Trust)

Patient Name	Mrs. NALINI M S	Lab No	37505
UHID	204526	Sample Date	14/11/2022 7:43AM
Age/Gender	59 Yrs/Female	Receiving Date	14/11/2022 8:32AM
Bed No/Ward	OPD	Report Date	14/11/2022 12:32PM
Referred By	Dr. CMO	Report Status	Final
Bill No.	OPCR/23/4444	Manual No.	

BIOCHEMISTRY

Test Name	Result	Unit	Biological Ref. Range	Method
BLOOD UREA NITROGEN	9.4	mg/dl	Upto 14 years : 5 - 18 mg/dl Male (above 14 years): 8 - 24 mg/dl Female (above 14 years): 6 - 21 mg/dl Pregnant women : 5 - 12 mg/dl	
SERUM CREATININE	0.28 L	mg/dl	0.60 - 1.40	
FASTING BLOOD SUGAR	101.5 H	mg/dl	74.00 - 100.00	
GLYCOSYLATED HAEMOGLOBIN (HbA1c)				
HbA1c (GLYCOSYLATED Hb)	5.5	%	4.00 - 6.00	Immunoturbidimetric
MEAN BLOOD GLUCOSE	111.15 H	mg/dl		
LIPID PROFILE				
TOTAL CHOLESTEROL	206 H	mg/dl	0.00 - 200.00	
TRIGLYCERIDES	125.1	mg/dl	0.00 - 200.00	
HDL CHOLESTEROL - DIRECT	42.8	mg/dl	35.00 - 55.00	
LDL CHOLESTEROL - DIRECT	112.5	mg/dl	0.00 - 130.00	
TC/HDL	4.81			
LDL/HDL	2.63			

Sample: Serum

LIVER FUNCTION TEST (LFT)

Verified By
Shashi Kumar G

Ravi Shankar

Ravi Shankar K
Bio Chemist

Printed on 14/11/2022 14:50

Page: 1 Of 6

#15, 70th Cross, 14th Main, 1st Stage, Kumaraswamy Layout (Opp. to 15 E Bus Stop), Bengaluru - 560 078

☎ 080 7150 0500 / 88844 66000 ✉ info@vasavihospitals.com 🌐 www.vasavihospitals.com



Vasavi Hospitals

LABORATORY

WE CURE WITH CARE
(A Unit of Sree Vasavi Trust)

Patient Name	Mrs. NALINI M S	Lab No	37505
UHID	204526	Sample Date	14/11/2022 7:43AM
Age/Gender	59 Yrs/Female	Receiving Date	14/11/2022 8:32AM
Bed No/Ward	OPD	Report Date	14/11/2022 12:32PM
Referred By	Dr. CMO	Report Status	Final
Bill No.	OPCR/23/4444	Manual No.	

TOTAL BILIRUBIN 0.52 mg/dl Adult - 0.2 - 1.3 mg/ dL

Special condition:

Premature - <2.0 mg/ dL
Full term - <2.0 mg/ dL
0-1 day - Premature-
1.0 - 8.0 mg/ dL
0-1 day - Full term -
2.0 - 6.0 mg/ dL
1 - 2 days Premature -
6.0 - 12.0 mg/ dL
1 - 2 days Full term -
6.0 - 10.0 mg/ dL
3 - 5 days Premature -
10.0 - 14.0 mg/ dL
3 - 5 days Full term -
4.0 - 8.0 mg/ dL

DIRECT BILIRUBIN	0.18	mg/dl	0.00 - 0.30
INDIRECT BILIRUBIN.	0.34	mg/dl	
ASPARATE AMINOTRANSFERASE (SGOT/AST)	38.6	U/L	0.00 - 40.00
ALANINE AMINOTRANSFERASE (SGPT/ALT)	49.1 H	U/L	0.00 - 40.00
ALKALINE PHOSPHATASE (ALP)	136	IU/L	53.00 - 141.00
TOTAL PROTEIN	6.05	g/dl	6.00 - 8.50
SERUM ALBUMIN	4.14	g/dl	3.50 - 5.20
SERUM GLOBULIN	1.91 L	g/dl	2.30 - 3.50
A/G RATIO	2.17 H	%	1.00 - 1.50
URIC ACID	5.3	mg/dl	3.20 - 6.40

--End Of Report--



Verified By
Shashi Kumar G

Ravi Shankar

Ravi Shankar K
Bio Chemist

Printed on 14/11/2022 14:50

Page: 2 Of 6

#15, 70th Cross, 14th Main, 1st Stage, Kumaraswamy Layout (Opp. to 15 E Bus Stop), Bengaluru - 560 078

☎ 080 7150 0500 / 88844 66000 ✉ info@vasavihospitals.com 🌐 www.vasavihospitals.com

Patient Name : Mrs Nalini. M. S. **Age /Sex :** 59/F. **UHID No.:** 204526 **Date :** 14/11/22

Chief Complaints :
Routine check up.
Comfortable & eyes.

Others : Cold, Fever, Nausea, Vomiting, Giddiness.

Past History : Eye Treatment (Y/N) Eye Operation (Y/N)

General Health : DM HTN Heart Disease Br. Asthma Allergies Any Others

VISION **Right Eye** **Left Eye**

PL :

Distant PH :

GL : 6/6(M) 6/6.

Near PL :

GL : N₆ N₆

Colour vision: Normal

AMSLER GRID : Normal

AR Reading:

Dry	SPH	CYL	AXIS	Wet	SPH	CYL	AXIS
RE				RE			
LE				LE			

Acceptance :

RIGHT EYE				LEFT EYE			
SPH	CYL	AXIS	VA	SPH	CYL	AXIS	VA

IPD :

Ocular Examination : Extra Ocular Movements :-

RIGHT EYE

LEFT EYE

Anterior Segment

WNL

- Lids :
- LAC. Apparatus
- Conj
- Cornea :
- AC depth :
- Iris
- Pupil

WNL

Posterior Segment

WNL

- Lens
- Media
- DISC
- Macula
- Blood Vessels
- BGF

WNL

Fundus:

Right Eye

Left Eye

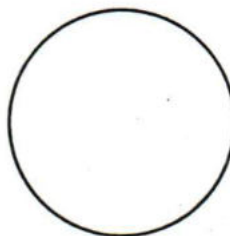
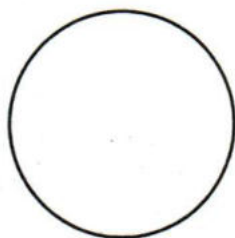

IOP : $\begin{matrix} 15 \\ \leftarrow \\ 14 \end{matrix}$ mm Hg

Provisional Diagnosis:

Both eyes presbyopia

Medicine & Advice:

continue same glasses
Annual eye check up

14/11/22

Date & Time

Awat
98532
Dr. Name & Signature

14/11/2022

Name: Mrs. Nalini M.S. Age / Sex: 59y / F Ph. No.:

UHID No: 204526

OUT PATIENT HISTORY, FINDINGS & ADVISE

wt - 61.8kg
HT - 150cm
Bp - 120/80 mmHg
SpO₂ - 98.1
PR - 97 bpm

Dr. Sridhar

No complaints

ECG - RBBB

^{o/e}
cos S₂ heard

TSH - 9.03

Rs B/L NVRS

Advice

Recheck ① TSH levels after 3 months.
② Anti TPO.

Review after 3 months.

Dr. Sridhar

PLEASE SIGN AFTER EACH ENTRY

nalini

nalini 59 y
Female

14/11/2022 10:47:07 AM

Rate 65
PR 125
QRSD 133
QT 421
QTc 438

RBBB.

--AXIS--
P 63
QRS 40
T -55
12 Lead; Standard Placement

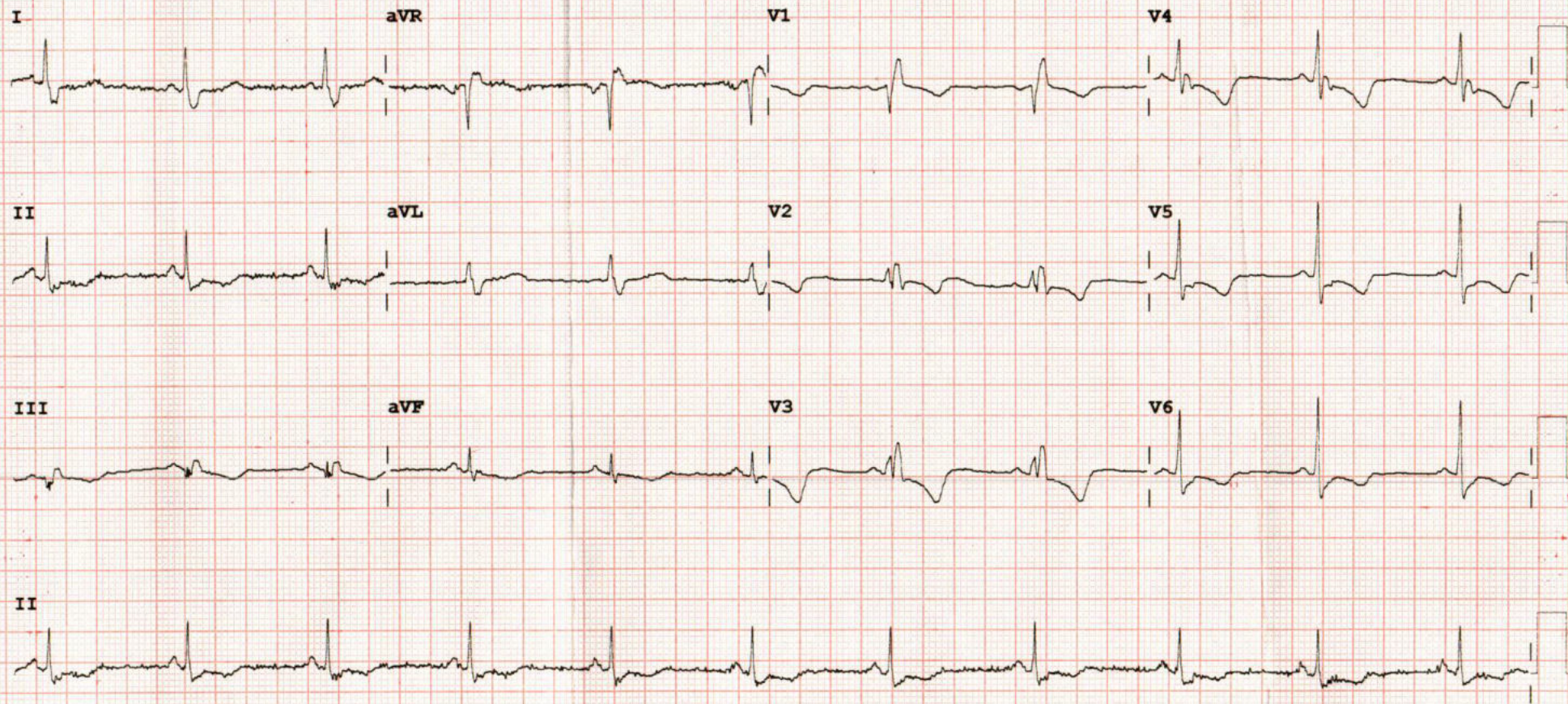

Device: Speed: 25 mm/sec Limb: 10 mm/mV Chest: 10.0 mm/mV F 50~ 0.15-100 Hz 100B CL P?