



# Rama Krishna Multispeciality Hospital

257-A, TALWANDI, KOTA (RAJ.) • Tel : 0744-3562955, M. 9414227325  
www.ramakrishnahospital.com | Email : rxkota@gmail.com

Navendu

8/10/22

DOB - 28/9/87  
mob 9992 767 544

H - 80

SI - 120/80

HT - 167

WT - 74

BMI - 26.6

Chest I 94

II 90

Abd - 88

Va 6/6 @

fit to ponder

MJ  
डॉ. मोनिका भार्गव  
एम.बी.बी.एस., एम. डी.  
रामाकृष्णा हॉस्पिटल  
रजि. नं. 008311 / 2007



भारतीय विशिष्ट पहचान प्राधिकरण

भारत सरकार

Unique Identification Authority of India

Government of India

नामांकन क्रम / Enrollment No 1207/00990/01025

To,  
नरेंद्र कुमार मेहता  
Narendra Kumar Mehta  
S/O Dwarka Lal Mehta  
H.N-2-R-37  
talwandi  
TALWANDI  
Kota  
Rajasthan 324005  
9982767544

23/09/2011

Ref: 790 / 20E / 1028423 / 1028592 / P



UE493517144IN



आपका आधार क्रमांक / Your Aadhaar No. :

**6152 7903 8064**

आधार – आम आदमी का अधिकार



भारत सरकार  
GOVERNMENT OF INDIA



नरेंद्र कुमार मेहता  
Narendra Kumar Mehta  
जन्म वर्ष / Year of Birth : 1988  
पुरुष / Male



6152 7903 8064

*Yes*  
डा. यश भागवत  
एम.बी.बी.एस.  
रामाकुण्डवा हॉस्पिटल  
सी. नं. 20382



# GOOD HEALTH LAB RAMAKRISHNA HOSPITAL

(UNIT OF DR. L.K. BHARGAVA & SONS HUF)



Patient Report			
Name:	NARENDRA KUMAR MEHTA	PID:	5
Age :	32 Years	Gender:	Male
Dr. Name:	DR YASH	Sample Mode:	Whole Blood
		Sequence ID:	202210080003

Run Date: 08/10/2022

Printed ON: 08/10/2022 10:59:18

Parameter	Result	Flags	Units	Limits
WBC	7.1		$\times 10^3 / \mu\text{L}$	4-10
LYMP#	2.6		$\times 10^3 / \mu\text{L}$	1-5
MID#	0.3		$\times 10^3 / \mu\text{L}$	0.1-1.5
GRAN#	4.2		$\times 10^3 / \mu\text{L}$	2-7
LYMP%	37.6		%	20-40
MID%	5.5		%	3-15
GRAN%	56.9		%	40-60
RBC	3.91	L	$\times 10^6 / \mu\text{L}$	4.5-5.5
HGB	12.6	L	g/dL	13-17
HCT	36.3	L	%	40.7-50.3
MCV	92.8		fL	83-103
MCH	32.2	H	pg	27-32
MCHC	34.7	H	g/dL	31.5-34.5
RDW-CV	15.4		%	11.6-15.4
RDW-SD	39.5		fL	39-46
PLT	383		$\times 10^3 / \mu\text{L}$	150-410
MPV	8		fL	5.9-12.3
PCT	0.306		%	0.22-0.44
PDW	17.3		%	8.3-25
PLCR	25.5		%	16.3-36.3
PLCC	97.6		$\times 10^3 / \mu\text{L}$	--

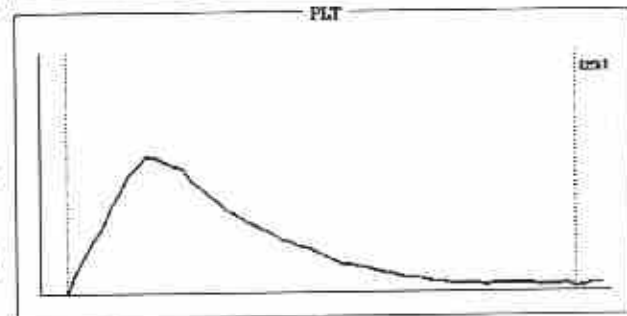
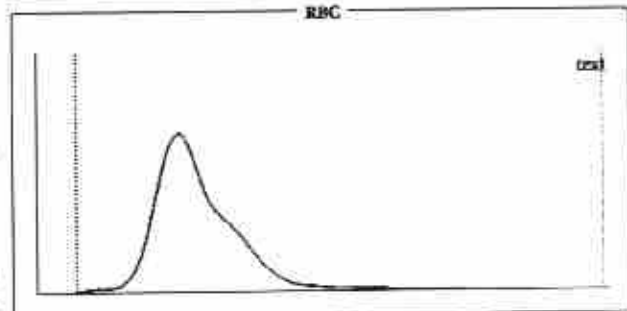
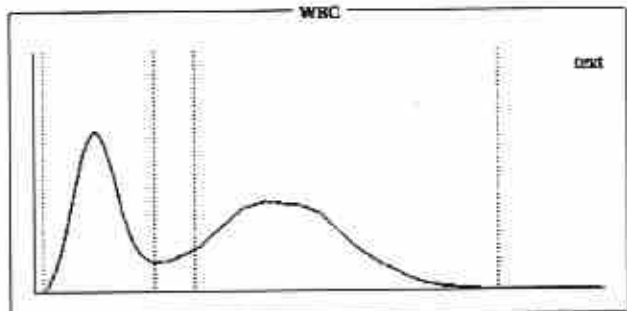

### Histogram Flags:

?Monocytosis, ?Hemolytic Anemia, ?Normocytic Anemia

### Comments:

Signature of Technician

### Conditions of Reporting :

We use best of the kits from international Market & the quality control is done by putting up Fresh standard/Control with each running.  
The reported result are for information and for interpretation of the Referring Doctor only  
Results of tests may vary from laboratory to laboratory and also in some parameters time to time for the same patient.  
This report is not valid for any medico-legal purposes.  
Result of card test are limited by time of Reading the card.

257-A, Sheela Chaudhary Road, Talwandi, KOTA-5 (Raj.)

Tel 0744-3562955, Mob.: 9414227325, 9610209797 | E-mail : rxkota@gmail.com

Dr. Preeti Pathak  
MD (Pathology)  
Reg. No. 24703/15880  
Dr. Preeti Pathak, MD. (Path.)  
Reg. No. 24703/15880

Signature of Pathologist



# GOOD HEALTH LAB RAMAKRISHNA HOSPITAL

(UNIT OF DR. L.K. BHARGAVA & SONS HLIF)



PATIENT'S NAME: NARENDRA KUMAR

AGE/SEX : 32 Years/Male

LAB NO. : 0145

DATE : 08/10/2022

REF. BY : Dr. YASH BHARGAVA

## HAEMATOLOGY

Test Name	Test Results	Normal Range
ESR	10 MM in 1st hr.	0-20 MM in 1st hr.

## BIO-CHEMISTRY

Test Name	Test Results	Normal Range
Blood Sugar Fasting	94.00 mg/dL	70.00-110.00 mg/dL
Blood Sugar PP 2 Hours	111.00 mg/dL	75.00-140.00 mg/dL

### Serum Bilirubin

Test Interval	Test Value	Unit	Typical Reference
Total Bilirubin	0.60	mg/dL	0.0 - 1.0
Direct Bilirubin	0.10	mg/dL	0.0 - 0.25
Indirect Bilirubin	0.50	mg/dL	0.2 - 1.0

Aspartate-Aminotransferase (AST/SGOT)	20.00 IU/L	0.00-38.00 IU/L
Alanine-Aminotransferase (ALT/SGPT)	19.00 IU/L	0.00-40.00 IU/L
Serum for Gamma Glutamyl Transferase	32.00 U/L	9.00-52.00 U/L
Serum Alkaline Phosphatase	119.00 IU/L	0.00-270.00 IU/L
URIC ACID	4.9 mg/dl	2.3 - 6.1 (Female) 3.6 - 8.2 (Male)
BUN	19.00 mg/dL	15.00-45.00 mg/dL
Creatinine	0.76 mg/dL	0.70-1.30 mg/dL

Signature of Technician

### Conditions of Reporting :

We use best of the kits from international Market & the quality control is done by putting up Fresh standard/Control with each running.  
The reported result are for information and for interpretation of the Referring Doctor only  
Results of tests may vary from laboratory to laboratory and also in some parameters time to time for the same patient.  
This report is not valid for any medico-legal purposes.  
Result of card test are limited by time of Reading the card.

257-A, Sheela Chaudhary Road, Talwandi, KOTA-5 (Raj.)

Tel 0744-3562955, Mob.: 9414227325, 9610209797 | E-mail : rxkota@gmail.com

Dr. Preeti Pathak  
MD (Pathology)  
Reg. No. - 24703/15880  
Dr. Preeti Pathak, MD. (Path.)  
Reg. 24703/15880

Signature of Pathologist



# GOOD HEALTH LAB RAMAKRISHNA HOSPITAL

(UNIT OF DR. L.K. BHARGAVA & SONS HUF)



PATIENT'S NAME: NARENDRA KUMAR

AGE/SEX : 32 Years/Male

LAB NO. : 0145

DATE : 08/10/2022

REF. BY : Dr. YASH BHARGAVA

## HAEMATOLOGY

Test Name	Test Results	Normal Range
-----------	--------------	--------------

### Blood Group Rh Factor

TEST	RESULT
------	--------

BLOOD GROUP = "AB"

Rh FACTOR = POSITIVE

## ORGAN PANEL

### Lipid Profile

TEST	TEST VALUE	UNIT	NORMAL VALUE
Serum Cholesterol	183.0	mg/dL	130-200 mg%
Triglyceride	105.0	mg/dL	Up to 150 mg%
HDL Cholesterol	40.0	mg/dL	30-70 mg%
LDL Cholesterol	120.0	mg/dL	Up to 150 mg%
VLDL Cholesterol	23.0	mg/dL	Up to 80 mg %
Total Cholesterol/HDL Ratio	4.57		0.0-4.97
LDL/HDL Cholesterol Ratio	3.00		0.0-3.55

Signature of Technician

### Conditions of Reporting :

We use best of the kits from international Market & the quality control is done by putting up Fresh standard/Control with each running.  
The reported result are for information and for interpretation of the Referring Doctor only  
Results of tests may vary from laboratory to laboratory and also in some parameters time to time for the same patient.  
This report is not valid for any medico-legal purposes.  
Result of cant test are limited by time of Reading the card.

257-A, Sheela Chaudhary Road, Talwandi, KOTA-5 (Raj.)

Tel 0744-3562955, Mob.: 9414227325, 9610209797 | E-mail : rxkota@gmail.com

Dr. Preeti Pathak  
MD (Pathology)  
Reg. No. 24703/15880

Signature of Pathologist



# GOOD HEALTH LAB

## RAMAKRISHNA HOSPITAL

(UNIT OF DR. L.K. BHARGAVA & SONS HUF)



PATIENT'S NAME: NARENDRA KUMAR

AGE/SEX : 32 Years/Male

LAB NO. : 0145

DATE : 08/10/2022

REF. BY : Dr. YASH BHARGAVA

### BIO-CHEMISTRY

Test Name	Test Results	Normal Range
<b>Serum Total Protein A/G Ratio</b>		
Total Proteins	7.30 g/dL	6.0-8.5
Albumin	4.20 g/dL	3.4-5.0
Globulin	3.10 g/dL	2.3-3.5
A/G Ratio	1.35:1	1.0-2.3

### Serum Bilirubin

Test Interval	Test Value	Unit	Typical Reference
Total Bilirubin	0.60	mg/dL	0.0 - 1.0
Direct Bilirubin	0.10	mg/dL	0.0 - 0.25
Indirect Bilirubin	0.50	mg/dL	0.2 - 1.0

### OTHER

#### Glycosylated Hb (HbA1C)

TEST	VALUE	REFERENCE VALUE
HBA1C	5.5 %	Excellent Control < 5.5% Good Control : 5.5 to 7.00% Fair Control : 7.00 to 8.00% Poor Control : > 8.0 %

NOTE :-

HbA1C is done on the spot with the latest Nycocard Reader 2; a test based on spectral reflectance. The assay used here is boronate affinity. Remember, the HbA1C is not the same as the glucose level. It is far superior to the blood glucose reading & it gives an average reading for the past 8-12 weeks.

Signature of Technician

#### Conditions of Reporting :

We use best of the kits from international Market & the quality control is done by putting up Fresh standard/Control with each running.  
The reported result are for information and for interpretation of the Referring Doctor only.  
Results of tests may vary from laboratory to laboratory and also in some parameters time to time for the same patient.  
This report is not valid for any medico-legal purposes.  
Result of card test are limited by time of Reading the card.

257-A, Sheela Chaudhary Road, Talwandi, KOTA-5 (Raj.)

Tel 0744-3562955, Mob.: 9414227325, 9610209797 | E-mail : rxkota@gmail.com

Dr. Preeti Pathak  
MD (Pathology)  
Reg. No. - 24703/15880

Dr. Preeti Pathak, MD. (Path.)  
Reg. 24703/15880

Signature of Pathologist



# GOOD HEALTH LAB RAMAKRISHNA HOSPITAL

(UNIT OF DR. L.K. BHARGAVA & SONS HUP)



PATIENT'S NAME: NARENDRA KUMAR

AGE/SEX : 32 Years/Male

LAB NO. : 0145

DATE : 08/10/2022

REF. BY : Dr. YASH BHARGAVA

## CLINICAL PATHOLOGY

### Urine-Routine Examination

#### PHYSICAL & CHEMICAL

#### REFERENCE VALUE

Colour	: Pale Yellow	
Apperance	: Clear	Clear
Reaction (pH)	: 5.5	4.5 - 6.5
Sp. Gravity	: 1.013	1.000 - 1.035
Albumin	: Nil	Negative
Glucose	: Nil	Negative

#### MICROSCOPIC

RBC	: Absent	1-2 /HPF
WBC	: Absent	1-2 /HPF
Epit. Cells	: Absent	1-2 /HPF
Crystals	: Nil	
Cast	: Nil	
Other	: Nil	

Signature of Technician

#### Conditions of Reporting :

We use best of the kits from international Market & the quality control is done by putting up Fresh standard/Control with each running.  
The reported result are for information and for interpretation of the Referring Doctor only  
Results of tests may vary from laboratory to laboratory and also in some parameters time to time for the same patient.  
This report is not valid for any medico-legal purposes.  
Result of card test are limited by time of Reading the card.

257-A, Sheela Chaudhary Road, Talwandi, KOTA-5 (Raj.)

Tel 0744-3562955, Mob.: 9414227325, 9610209797 | E-mail : rxkota@gmail.com

Dr. Preeti Pathak  
MD (Pathology)  
Reg. No. - 24703/15880

Dr. Preeti Pathak, MD. (Path.)  
Reg. 24703/15880

Signature of Pathologist



# GOOD HEALTH LAB RAMAKRISHNA HOSPITAL

(UNIT OF DR. L.K. BHARGAVA & SONS HUF)



PATIENT'S NAME: NARENDRA KUMAR

AGE/SEX : 32 Years/Male

LAB NO. : 0145

DATE : 08/10/2022

REF. BY : Dr. YASH BHARGAVA

## CHEMILUMINECENCE BY CENTAUR CP

TEST	OBSERVED VALUE	NORMAL RANGE
Tri Iodothyronine (T3)	1.017 ng/ml	0.60-1.81 ng/ml
Total Thyronine (T4)	6.1 ug/dl	3.20-12.6 ug/dl
Thyroid Stimulating Hormone (TSH)	1.89 uIU/ml	Adults: 0.5 - 5.50 uIU/ml 1- 30 days : 0.52 - 16.00 1mo - 5yrs: 0.46 - 8.10 6 - 18 yrs : 0.36 - 6.00

### SUMMARY:

T3 & T4 : Primary malfunction of the thyroid gland may result in excessive (hyper) or below normal (hypo) release of

----- T3 & T4. Disease in any portion of the thyroid - pituitary-hypothalamus system may influence the levels of

T3 & T4.

T4 levels are sensitive and superior indicator of hypothyroidism.

T3 levels better define hyperthyroidism, is an excellent indicator of the ability of thyroid to respond to both stimulatory and suppressive tests.

TSH : Circulating TSH levels are important in evaluating thyroid function. TSH is used in the differential diagnosis

----- of primary (thyroid) from secondary (pituitary) and tertiary (hypothalamus) hypothyroidism. In primary

hypothyroidism, TSH levels are elevated, while in secondary and tertiary hypothyroidism, TSH levels are low.

In primary hyperthyroidism, T3 & T4 levels are elevated and low or undetectable TSH.

Signature of Technician

### Conditions of Reporting :

We use best of the kits from international Market & the quality control is done by putting up Fresh standard/Control with each running.

The reported result are for information and for interpretation of the Referring Doctor only

Results of tests may vary from laboratory to laboratory and also in some parameters time to time for the same patient.

This report is not valid for any medico-legal purposes.

Result of card test are limited by time of Reading the card.

257-A, Sheela Chaudhary Road, Talwandi, KOTA-5 (Raj.)

Tel 0744-3562955, Mob.: 9414227325, 9610209797 | E-mail : rxkota@gmail.com

Dr. Preeti Pathak  
Reg. No. - 24703/15880

Dr. Preeti Pathak, MD. (Path.)  
Reg. 24703/15880

Signature of Pathologist





# GOOD HEALTH LAB RAMAKRISHNA HOSPITAL

(UNIT OF DR. L.K. BHARGAVA & SONS HUF)



PATIENT'S NAME: NARENDRA KUMAR

AGE/SEX : 32 Years/Male

LAB NO. : 0145

DATE : 08/10/2022

REF. BY : Dr. YASH BHARGAVA

## RADIO-DIAGNOSIS

### X-RAY CHEST PA VIEW

1. Both the lung fields are clear. Bronchovascular markings are within normal limits.
2. Both the hilar shadows are of normal size and shape, density.
3. Heart shadows appears central, normal in size and shape.
4. Trachea is in midline.
5. Both the domes of diaphragm are clear and sharp.
6. Both the C.P. angles are clear.
7. Bony cage and soft tissue shadows are normal.

IMPRESSION : Normal chest radiograph.

=====

*Jyoti*  
डॉ. ज्योति भार्गव  
M.B.B.S.: D.N.B.

Signature of Technician

### Conditions of Reporting :

We use best of the kits from international Market & the quality control is done by putting up Fresh standard/Control with each running.  
The reported result are for information and for interpretation of the Referring Doctor only.  
Results of tests may vary from laboratory to laboratory and also in some parameters time to time for the same patient.  
This report is not valid for any medico-legal purposes.  
Result of card test are limited by time of Reading the card.

257-A, Sheela Chaudhary Road, Talwandi, KOTA-5 (Raj.)

Tel 0744-3562955, Mob.: 9414227325, 9610209797 | E-mail : rxkota@gmail.com

Dr. Preeti Pathak, MD. (Path.)  
Reg. 24703/15880

Signature of Pathologist



# GOOD HEALTH LAB RAMAKRISHNA HOSPITAL

(UNIT OF DR. L.K. BHARGAVA & SONS HUF)



PATIENT'S NAME: NARENDRA KUMAR

AGE/SEX : 32 Years/Male

LAB NO. : 0145

DATE : 08/10/2022

REF. BY : Dr. YASH BHARGAVA

## ULTRA SONOGRAPHY

### SONOGRAPHY FOR WHOLE ABDOMEN

**LIVER:** Appear normal in size, Non-tender with smooth & regular contour. Parenchymal echopattern appears homogeneous. The IHBR & hepatic vein radicals are not dilated. No evidence of focal echopoor / echorich lesion. Portal vein diameter is normal 10 mm. CBD diameter normal 03 mm.

**GALL BLADDER:** Gall bladder is physiologically distended & normal in size, shape & contour. Walls are smooth & regular with normal thickness. There is no evidence of cholelithiasis. The Murphy's sign is negative.

**PANCREAS:** Normal in size, shape, contour. There is no evidence of focal lesion. Pancreatic duct is not dilated. Pancreatic substance show homogeneous parenchymal echopattern. Paraortic lymph nodes & SMA appear normal.

**SPLEEN:** Normal in size & echopattern. Vessels seen in splenic hilum are not dilated.

Signature of Technician

#### Conditions of Reporting :

We use best of the kits from international Market & the quality control is done by putting up Fresh standard/Control with each running.  
The reported result are for information and for interpretation of the Referring Doctor only.  
Results of tests may vary from laboratory to laboratory and also in some parameters time to time for the same patient.  
This report is not valid for any medico-legal purposes.  
Result of card test are limited by time of Reading the card.

257-A, Sheela Chaudhary Road, Talwandi, KOTA-5 (Raj.)

Tel 0744-3562955, Mob.: 9414227325, 9610209797 | E-mail : rxkota@gmail.com

Dr. Preeti Pathak, MD. (Path.)  
Reg. 24703/15880

Signature of Pathologist



# GOOD HEALTH LAB RAMAKRISHNA HOSPITAL

(UNIT OF DR. L.K. BHARGAVA & SONS HLIF)



PATIENT'S NAME: NARENDRA KUMAR

LAB NO. : 0145

REF. BY : Dr. YASH BHARGAVA

AGE/SEX : 32 Years/Male

DATE : 08/10/2022

- KIDNEYS: Appear normal in size, shape, position, contour, cortical echogenicity & pelvicalyceal system. The corticomedullary demarkation is fair & ratio appears normal. There is no evidence of hydronephrosis, Nephrolithiasis.

Size right kidney 101 mm. X 78 mm.

Size left kidney 103 mm. X 79 mm.

URI.BLADDER: Bladder walls are smooth & normal in thickness. There is No evidence of mass / stone in the lumen. Bladder capacity appears normal & postvoid Residual volume not significant.

PROSTATE: Normal in shape, contour & parenchymal echogenicity. Its capsule is intact and there is no evidence of focal lesion. Size 23 X 26 X 23 mm. Volume 11 gms.

SPECIFIC: No evidence of retroperitoneal mass/free fluid in peritoneal cavity.

IMPRESSION: Ultrasonographic findings are s/o of normal study.

डॉ. मोनिका भार्गव  
एम.बी.बी.एस. डी.  
रामाकृष्णा हॉस्पिटल  
रजि. नं. 006311/22544

Signature of Technician

### Conditions of Reporting :

We use best of the kits from international Market & the quality control is done by putting up Fresh standard/Control with each running.  
The reported result are for information and for interpretation of the Referring Doctor only  
Results of tests may vary from laboratory to laboratory and also in some parameters time to time for the same patient.  
This report is not valid for any medico-legal purposes.  
Result of card test are limited by time of Reading the card.

257-A, Sheela Chaudhary Road, Talwandi, KOTA-5 (Raj.)

Tel 0744-3562955, Mob.: 9414227325, 9610209797 | E-mail : rxkota@gmail.com

Dr. Preeti Pathak, MD. (Path.)  
Reg. 24703/15880

Signature of Pathologist



2122241 / NARENDRA KUMAR MEHTA / 38 Yrs / M / 167 Cms / 74 Kg Date: 08-Oct-2022 Refd By : DR MONIKA Examined By:

Stage	Time	Duration	Speed(mph)	Elevation	METS	Rate	% THR	BP	RPP	PVC	Comments
Supine	00:12	0:12	00.0	00.0	01.0	119	64%	124/84	147	00	
Standing	00:44	0:32	00.0	00.0	01.0	112	61%	124/84	130	00	
HV	01:15	0:31	00.0	00.0	01.0	118	64%	124/84	146	00	
Warm Up	01:50	0:35	00.0	00.0	01.0	110	58%	124/84	136	00	
ExStart	02:10	0:20	01.0	00.0	01.0	102	55%	124/84	126	00	
BRUCE Stage 1	05:10	3:00	01.7	10.0	04.7	149	81%	130/88	193	00	
BRUCE Stage 2	08:10	3:00	02.5	12.0	07.1	169	91%	136/90	229	00	
BRUCE Stage 3	11:10	3:00	03.4	14.0	10.2	190	103%	142/92	269	00	
PeakEx	11:14	0:04	01.1	00.0	10.3	194	105%	142/92	275	00	
Recovery	12:14	1:00	01.1	00.0	04.2	182	98%	140/90	254	00	
Recovery	13:14	2:00	00.0	00.0	01.0	151	82%	138/90	208	00	
Recovery	14:14	3:00	00.0	00.0	01.0	144	78%	136/88	195	00	
Recovery	14:23	3:08	00.0	00.0	01.0	136	74%	136/88	184	00	

**FINDINGS :**

Exercise Time : 09:04  
 Max HR Attained : 194 bpm 105% of Target 185  
 Max BP Attained : 142/92  
 Max Workload Attained : 10.3 Good response to induced stress  
 Test End Reasons : Test Complete, Heart Rate Achieved, Test Complete, Heart Rate Achieved

**REPORT :**

*Dr. M. Mehta*  
 CM 174 Hospital

Dr. M. Mehta  
 19.10.2022  
 006311/2224

Doctor : DR YASH BHARGAVA



212241 / NARENDRA KUMAR MEHTA / 35 Yrs / M / 167 Cms / 74 Kg / HR : 119

Date: 08-Oct-2022 02:50:56 PM METS: 1.0/ 119 bpm 54% of THR BP: 124/84 mmHg Combined Modals: B.L.C.Drv Kolesh Ch/HR: 0.05 Hz/LF 35 Hz

EXTime 00:00 0.0 mph, 0.0%  
25mm/Sec 1.5 Cm/mV

4X 30 ms Post J

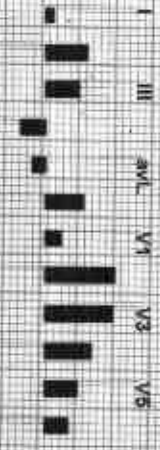
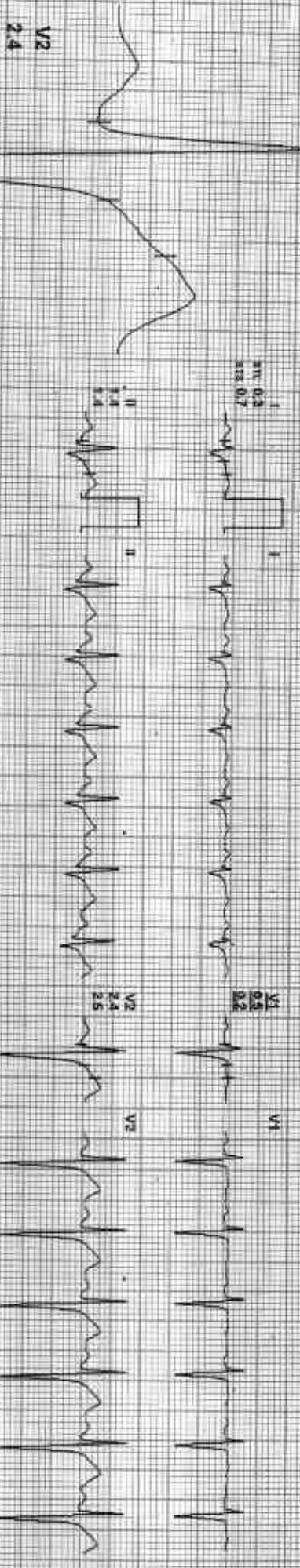

REMARKS:



Date: 08-Oct-2022 02:50:56 PM  
AX 80 ms Post U

NETS 1.07/112 Bp14 S14% of THR Bp: 124/84 mmHg  
Combined Meds: B/C On/ Nosh On/ W/F 0.05 Hz/LF 36 Hz

ExTime: 00:05 0.0 mph, 0.0%  
25 Int/Sec 1.0 Cm/mV

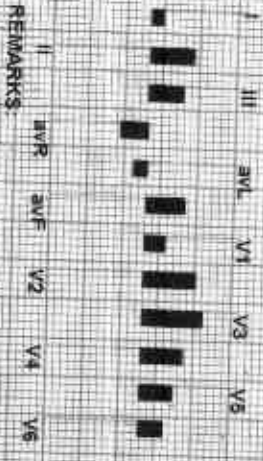

REMARKS



Date: 08-Oct-2022 02:50:55 PM  
4X 40 mS Paper 1

METS: 100-110 bpm 59% OTHR BP: 124/84 mmHg  
Combined Mediana BLC GM/ Nosh GM/ HF 0.05 Hz/LF 5% Hz

EXTIME: 00:00 0.0 mmh 0.0%  
25 mm/Sec 1.0 cm/mV

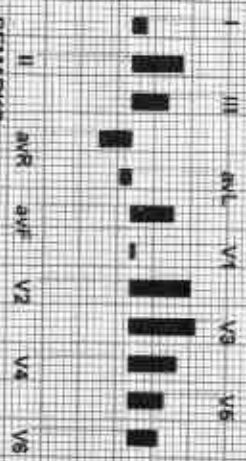
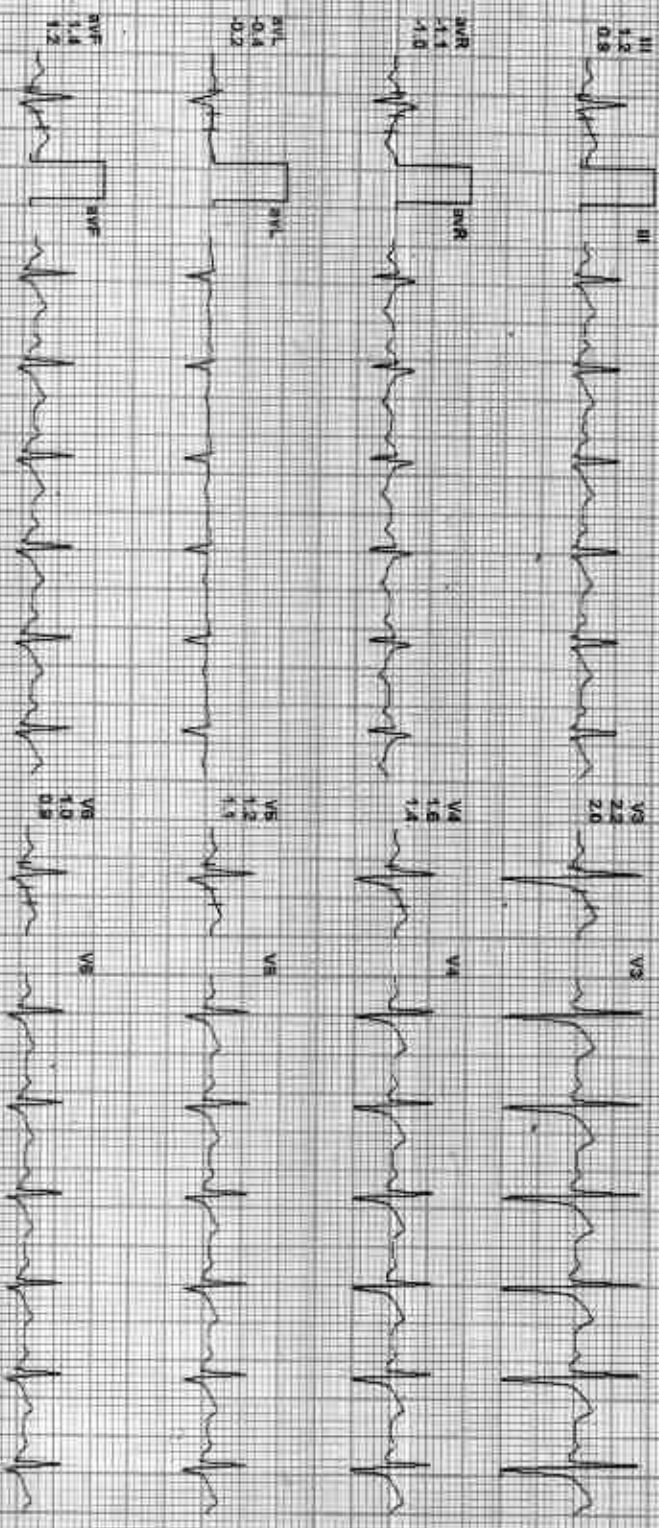
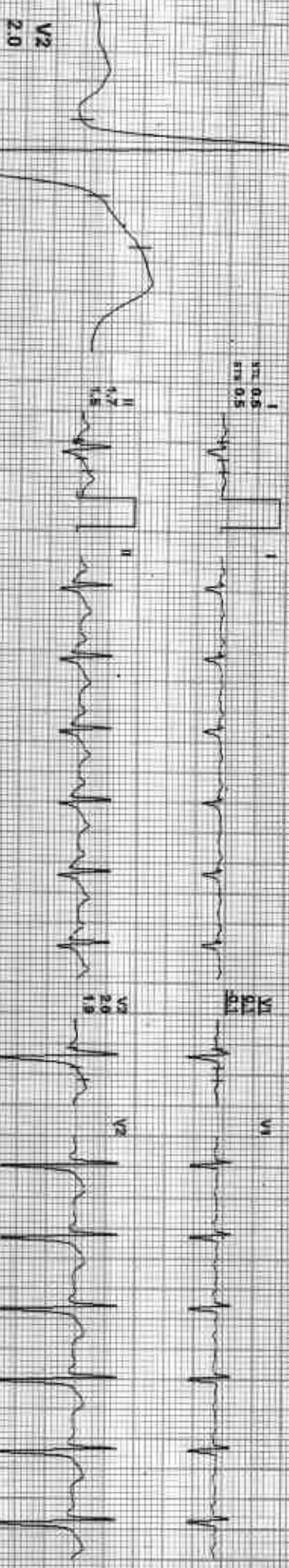

REMARKS:



212241 / NARENDRA KUMAR MEHTA / 35 Yrs / M / 167 Gms / 74 Kg / HR : 102

Date: 09-Oct-2022 02:50:06 PM METS: 1.0/102 bpm 65% of THR BP: 124/84 mmHg Combined Meds: BLD On/ Nolat On/ HF 0.05/ H/L/E 35 Hz

41X 60 ms Post-1

ExTime: 00:00 1.0 mph 0.0%  
26 min/Sec 1.0 Cal/min

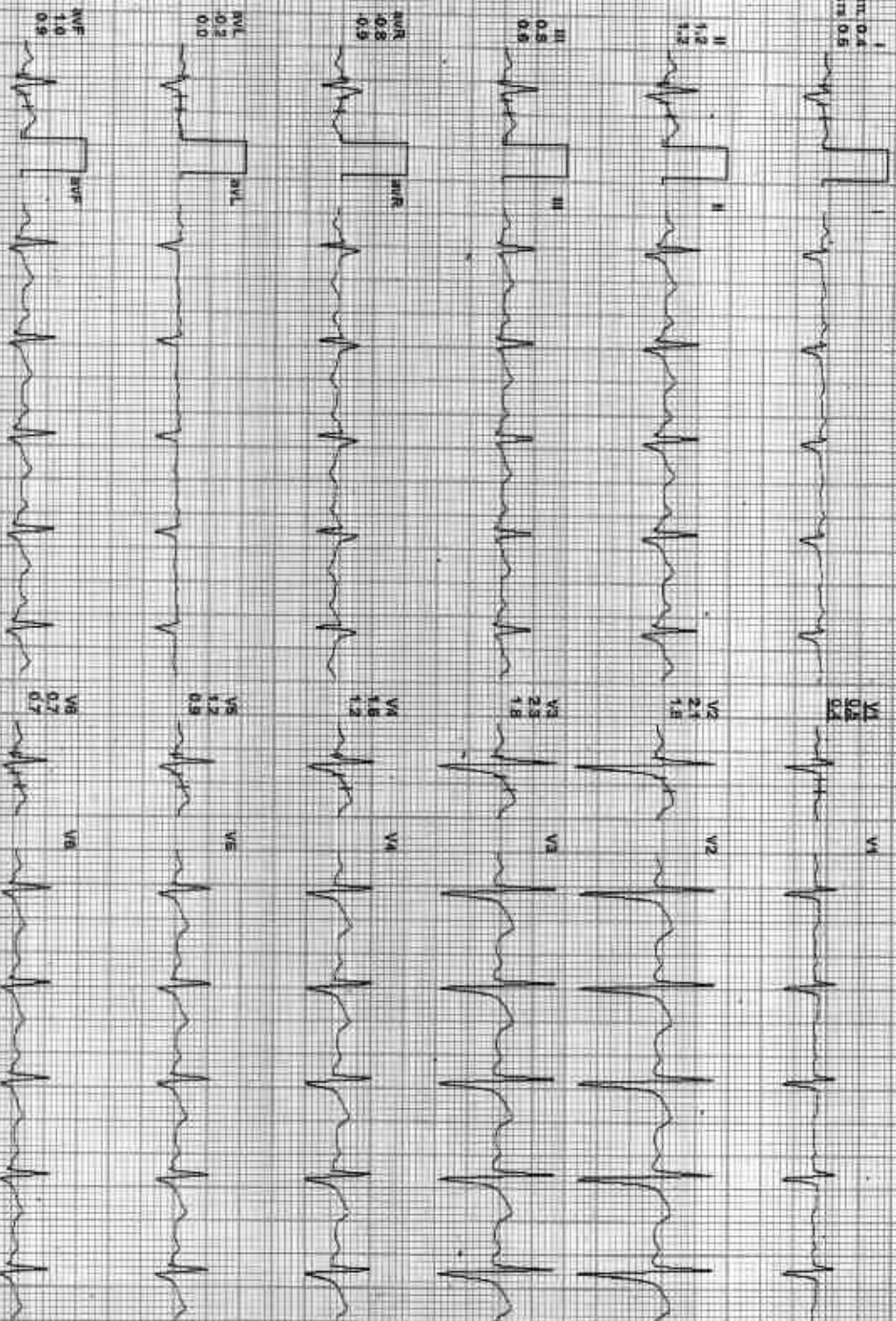
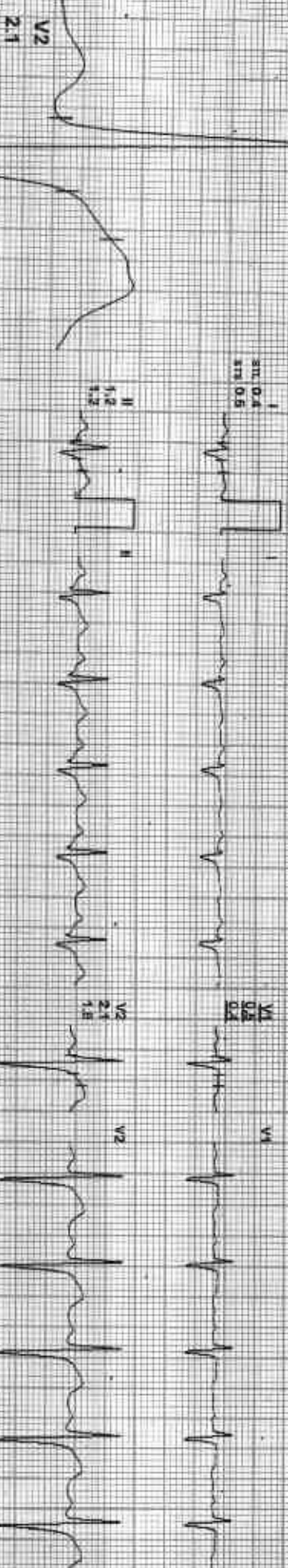

REMARKS:

II aVR aVF V2 V4 V5





212241 / NARENDRA KUMAR MEHTA / 35 YRS / M / 167 Cms / 74 Kg / HR : 149

Date: 08-Oct-2022 07:50:58 PM

MEETS: A/71 149 bpm 81% of THR BP: 130/88 mmHg Combined Medians: SLC On Netel GOLF.HF 0.05 Hz/LF 35 Hz

4X 60 ms Paper

ExTime: 03:00 1.7 mph 10.0%  
25 min/Sec. 1.0 Cm/mV

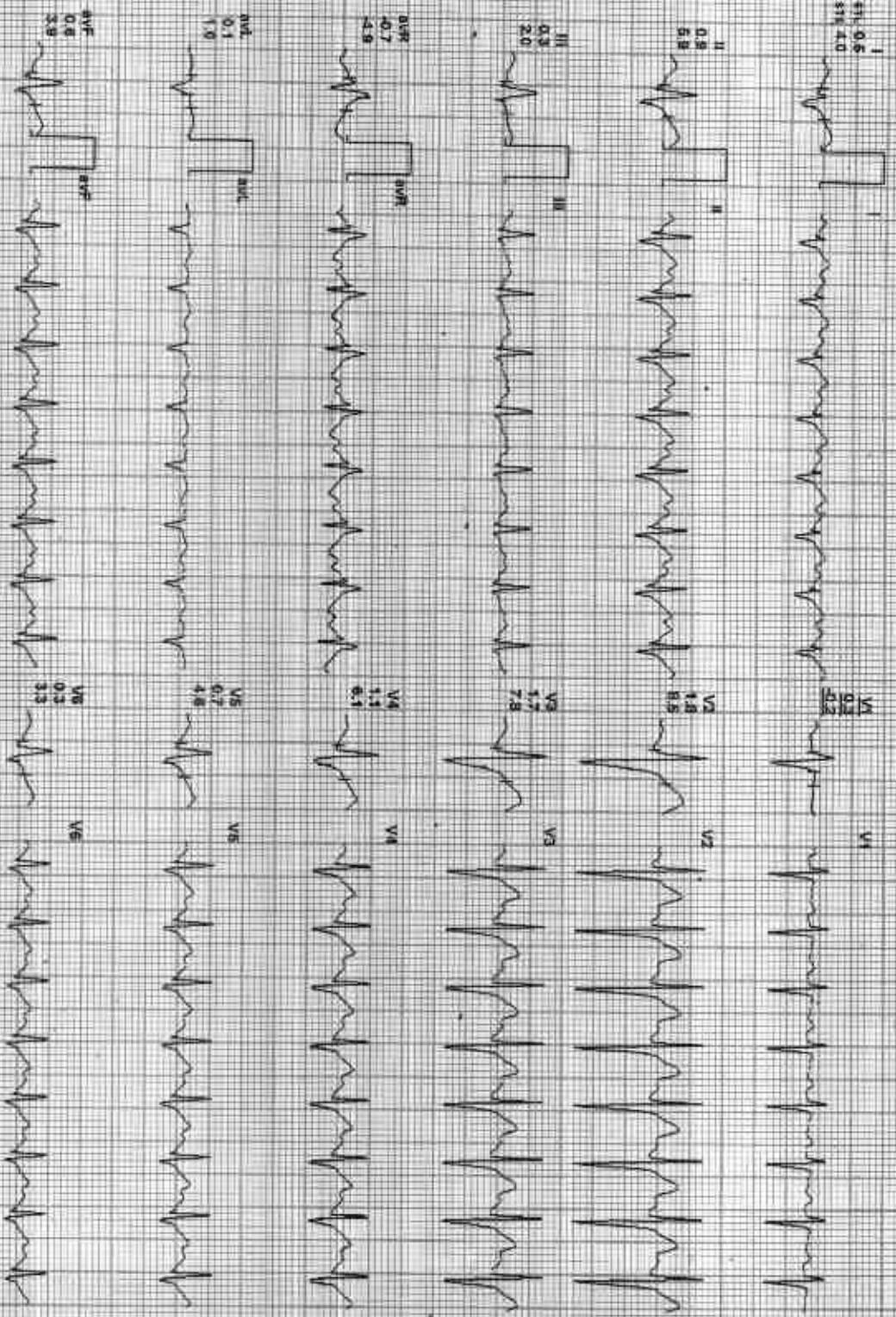
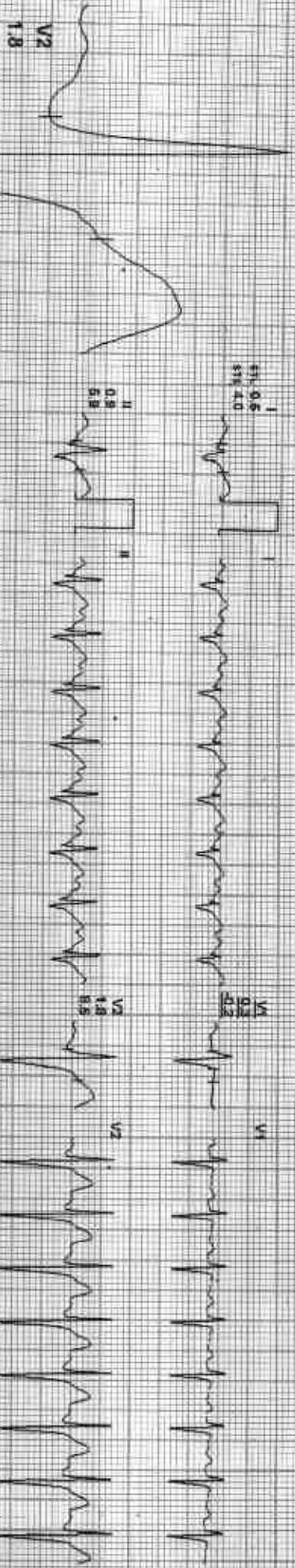

REMARKS:

212241 / NARENDRA KUMAR MEHTA / 35 Yrs / M / 167 Cms / 74 Kg / HR : 169



Date: 08-Oct-2022 07:50:56 PM  
4X 80 mg Po qd J

MTS: 7.4 169 bpm 97% of THR BP: 135/88 mmHg  
Complined Meddardil B.C. Dh/ Nalich. Or/ HF: 0.05 Hz/ VF: 95 Hz

ExTime: 08:00 2.5 mph, 12.0%  
25 minSec: 1.0 Cr/minV



V2  
1.8



REMARKS:  
I II aVR aVL V1 V2 V3 V4 V5 V6



212241 / NARENDRA KUMAR MEHTA / 35 YRS / M / 167 Cms / 74 Kg / HR : 190

Date: 08-Oct-2022 07:50:56 PM METS: 10.2/190 bpm 103% of THR BP: 142/92 mmHg Combined Medicns: BEC On Natch On HF D.05 H2/LF 35 Hz

4X 60 ms Post J

EXTime: 09:00 3.4 mph 14.0%  
25 mm/Sec 1.0 Cm/mV

V2 -0.3

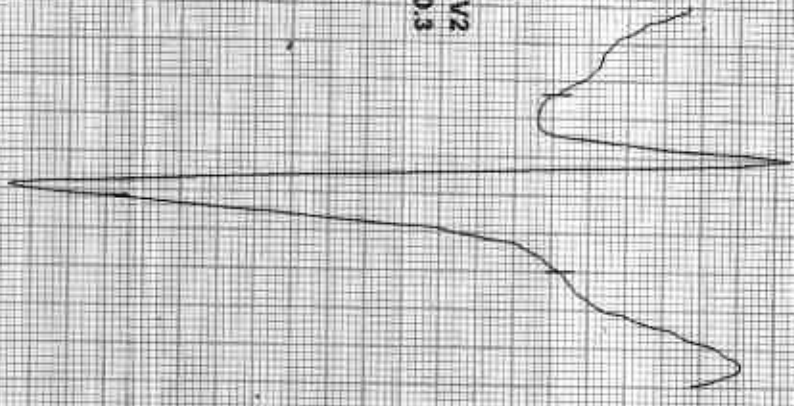

RII 0.5  
RII 0.5  
RII 5.2



RII 0.0  
RII 0.0  
RII 6.1



RII 0.8  
RII 0.8  
RII 0.7



RII 0.8  
RII 0.8  
RII 5.0



RII 1.5  
RII 1.5  
RII 2.2



RII 0.7  
RII 0.7  
RII 2.8



RII 0.3  
RII 0.3  
RII 0.3

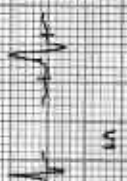

RII 0.3  
RII 0.3  
RII 12.8



RII 0.3  
RII 0.3  
RII 12.9



RII 1.0  
RII 1.0  
RII 9.1



RII 1.4  
RII 1.4  
RII 4.8

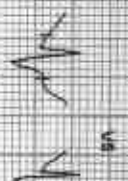

RII 1.6  
RII 1.6  
RII 3.3

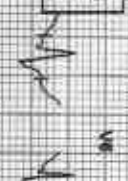

REMARKS: I II aVR aVF V2 V4 V6



212241 / NARENDRA KUMAR MEHTA / 35 Yrs / M / 167 Cms / 74 Kg / HR : 194

Date: 08-Oct-2022 02:50:56 PM WETS: 10.3/124 bpm 105% of THR BP: 142/92 mmHg Combined Medians: BLC On/ Noddy On HF: 0.05 Hz LF: 35 Hz

4X 50 MS Post J

ETime: 09:05 1.1 min 0.0% 25 mm/Sec 1.0 Gain

V2 -0.3

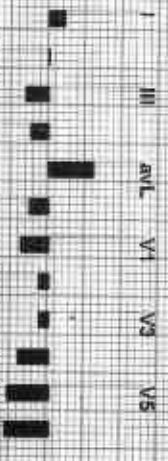
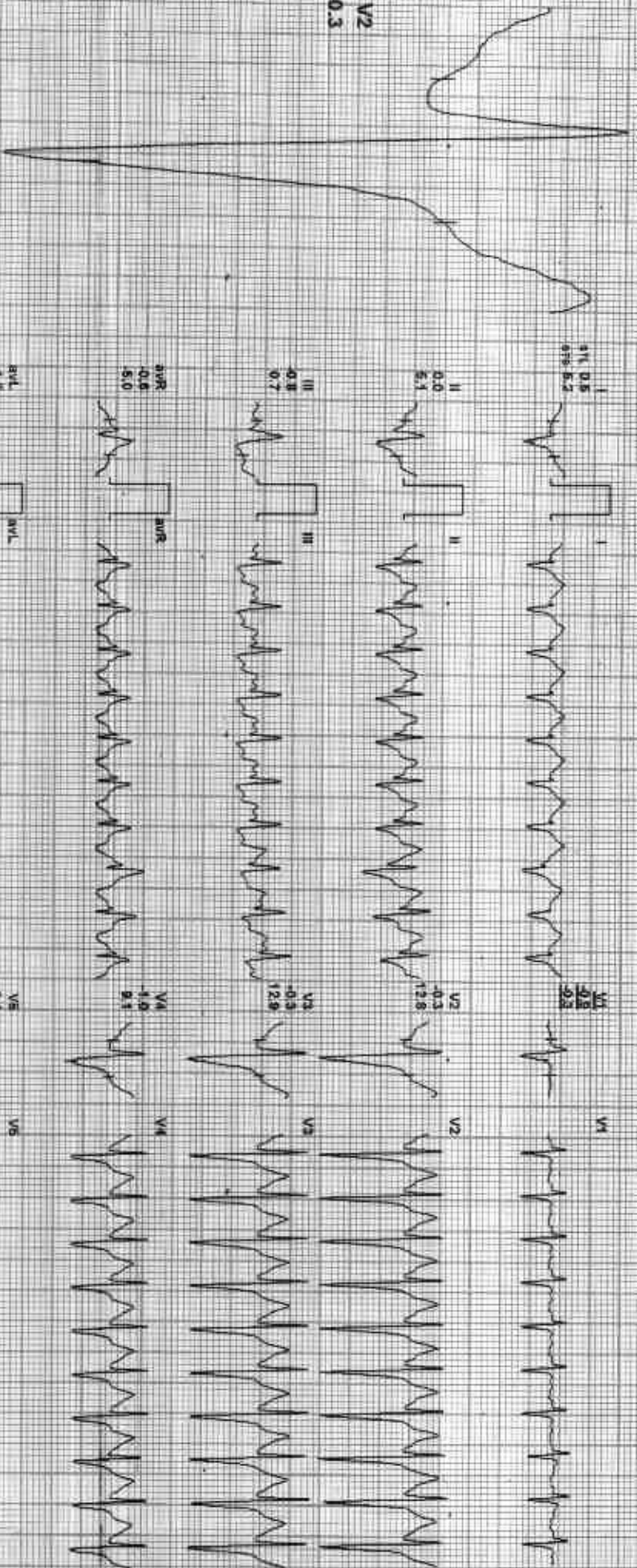

REMARKS:



212241 / NARENDRA KUMAR MEHTA / 35 YRS / M / 167 CMS / 74 KG / HR : 182

Date: 06-Oct-2022 02:50:58 PM METS: 4.2/ 182 bpm 88% of THR EP: 140/90 mmHg Combined Medication: B/C On/Notch On/HR 0.05 Hz LF 35 Hz

4X 50 mV Post J

RTIME: 09:04 1.1 mV 0.0%  
ZF min/Sec: 1.0 Cm/mV

V2  
2.0

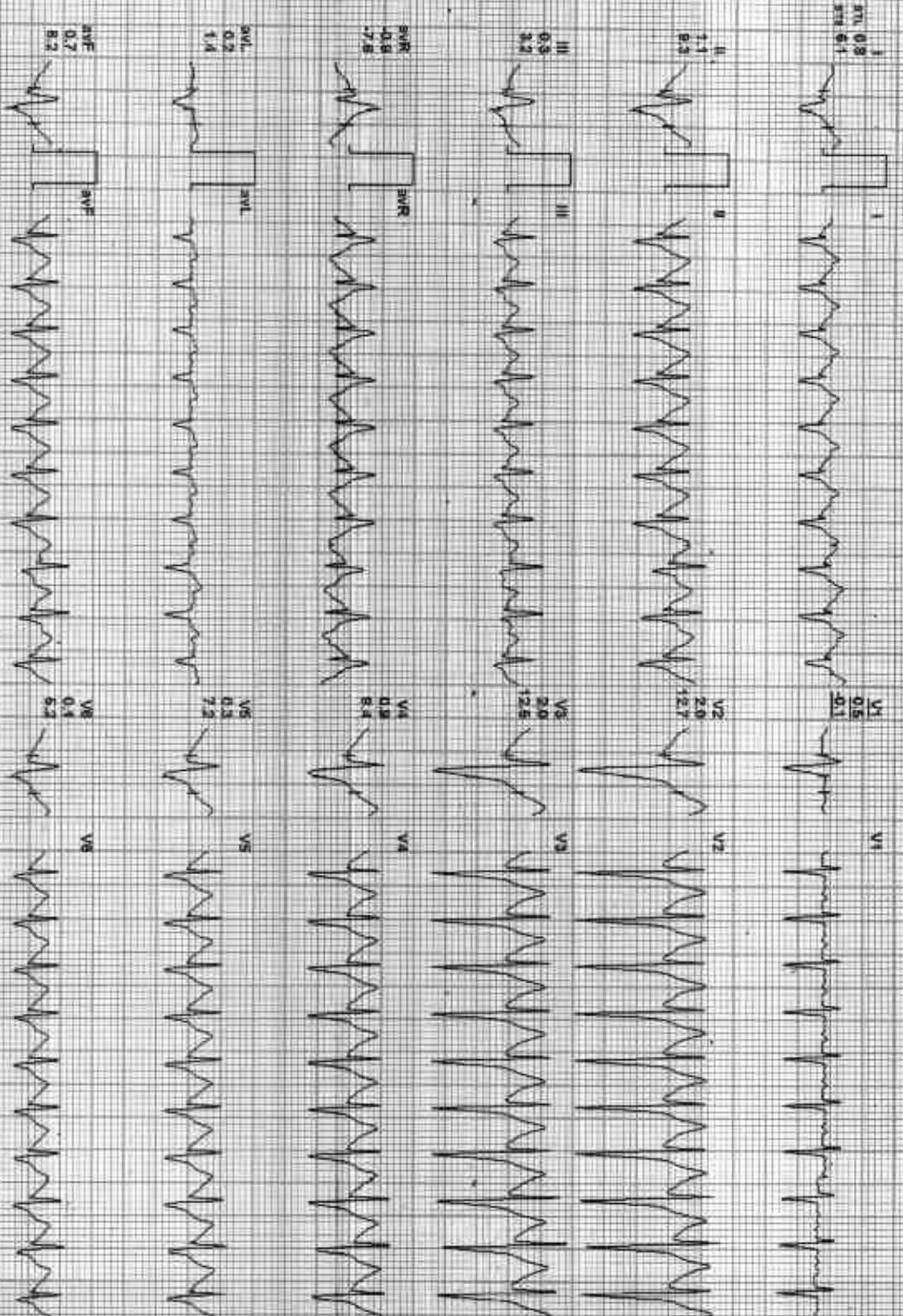
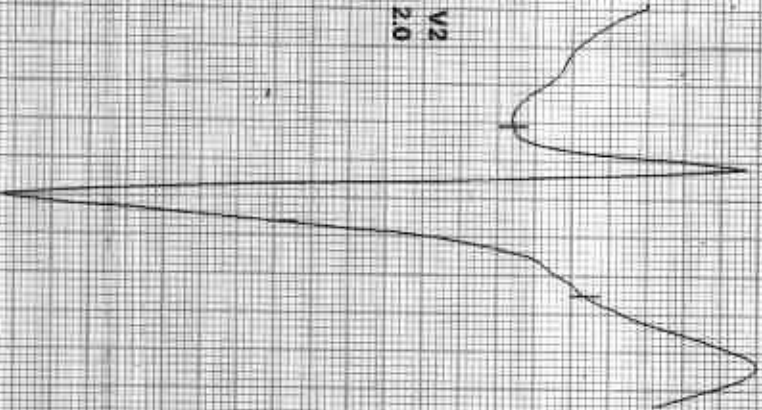

REMARKS



212241 / NARENDRA KUMAR MEHTA / 35 Yrs / M / 167 Cms / 74 Kg / HR : 151

Date: 09-Oct-2022 02:50:56 PM METS: 1.0/151 bpm 82% of THR BP: 138/98 mmHg Combined Medians: B/C Cal: Noth Cal: S/F: 0.05 HR/L/F 35: HR

4X 80 ms Postu

Estime: 09.04 0.0 mph 0.5%  
25 mm/Sec 1.0 cm/mV

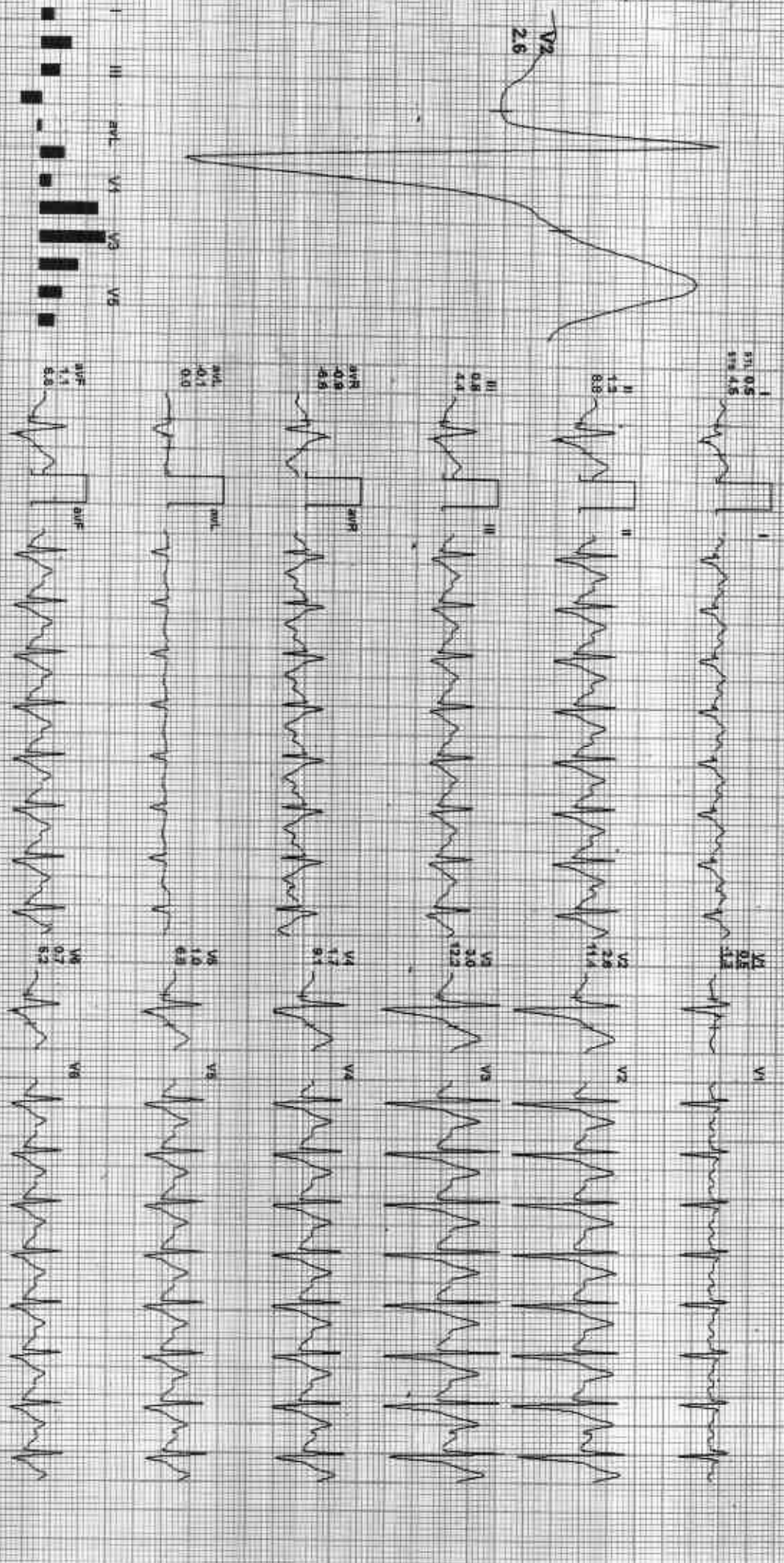

REMARKS:  
I II III aVR aVL aVF V1 V2 V3 V4 V5 V6



212241 / NARENDRA KUMAR MEHTA / 35 Yrs / M / 167 Cms / 74 Kg / HR : 144

Date: 08-Oct-2022 02:50:56 PM

NETS: 1.0 / 144 bpm 78% of THR 6P: 136/88 mmHg Combined Meds: B/C-Cnt Match On: HF: 0.05 Hz/L: 35 Hz

4/X 60 ms Post U

ExTime: 09:04 0.0 mph 0.0% 28 mmSec 1.0 cm/mV

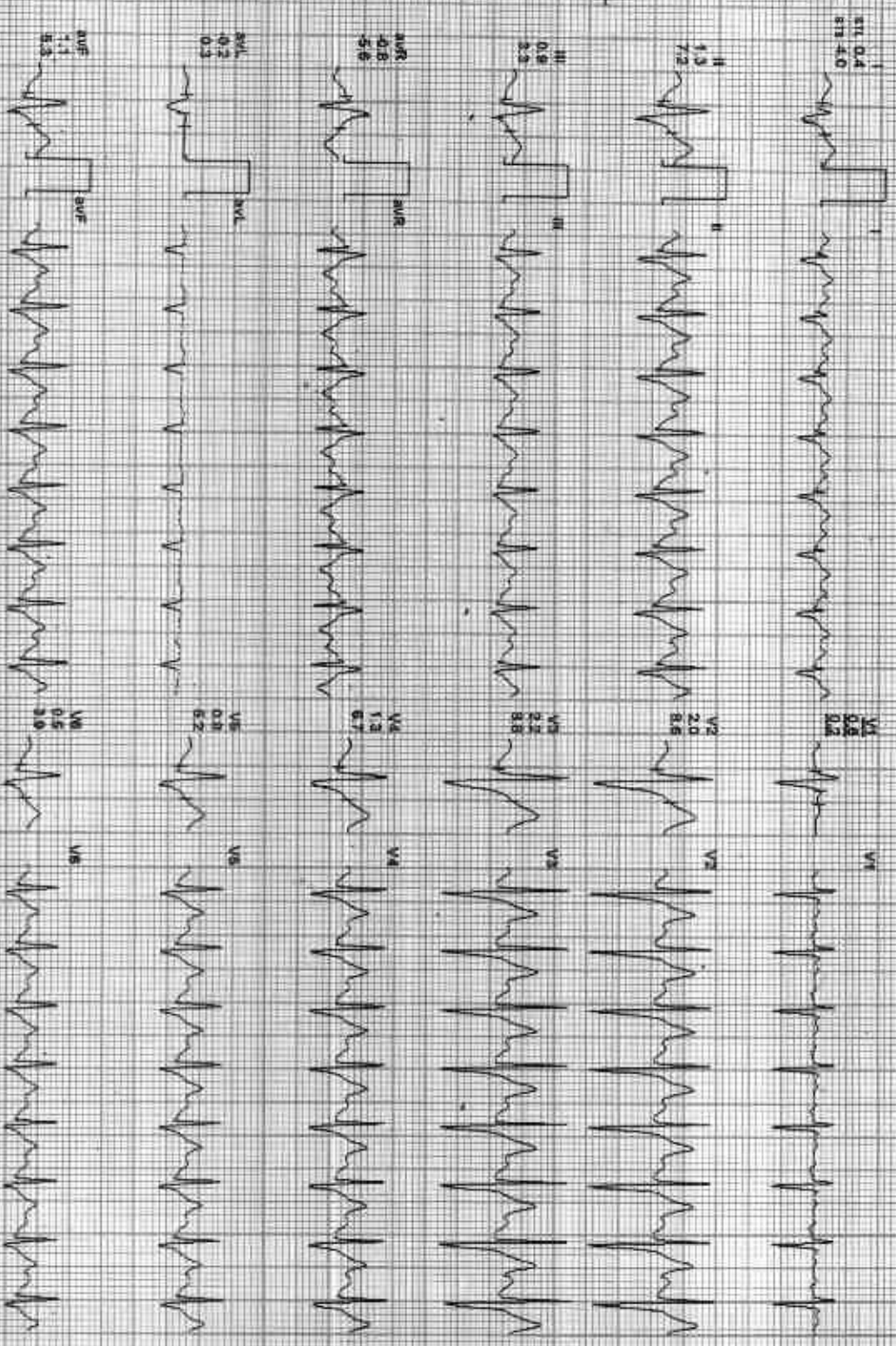
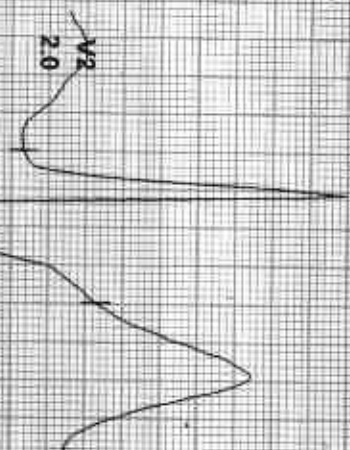

I II III aVR aVL aVF V1 V2 V3 V4 V5 V6

REMARKS:



Date: 08-Oct-2022 02:50:56 PM I II III aVR aVL aVF V1 V2 V3 V4 V5 V6







Date: 08-Oct-2022 02:50:58 PM | I | II | III | aVR | aVL | aVF | V1 | V2 | V3 | V4 | V5 | V6

**Stage 2**



**Stage 3**



**PeakEx**



**Recovery**



**Recovery**

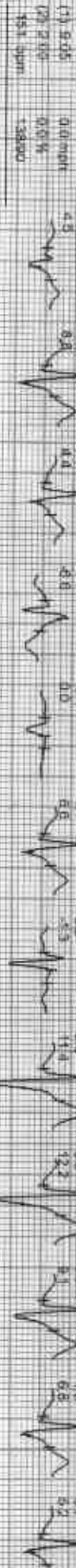

**Recovery**





212241 / NARENDRA KUMAR MEHTA / 35 Yrs / M / 167 Cms / 74 Kg / HR 125

Date: 08-Oct-2022 02:50:56 PM



GOOD HEALTH LAB

3AKA KRISHNA HOSPITAL KOTA

Patient Information

ID: 009839

Name: MARENDRA

Age: -

Height: -

Weight: N

Time/Date: 10-26-02 08/10/22

ECG Settings

Printing Mode: AUTO 3

Gain: 1.0 mm/mV

Speed: 25mm/Sec

Filter: 0.5-35Hz

Notch: ON

System Lead: II

MILMERRAS PICES-A-103 (Ver-1.3M)

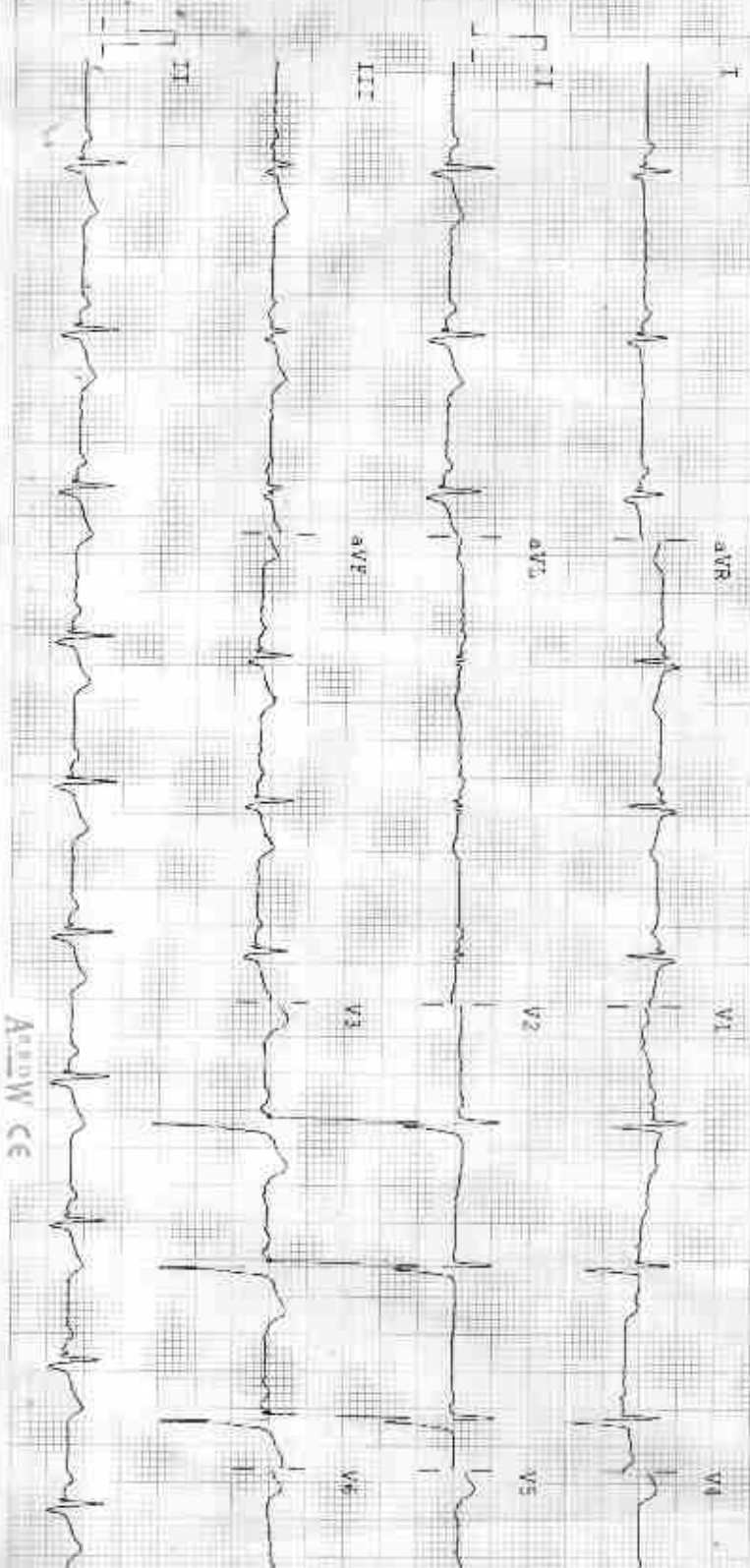

ASUW CE

AKROW CE

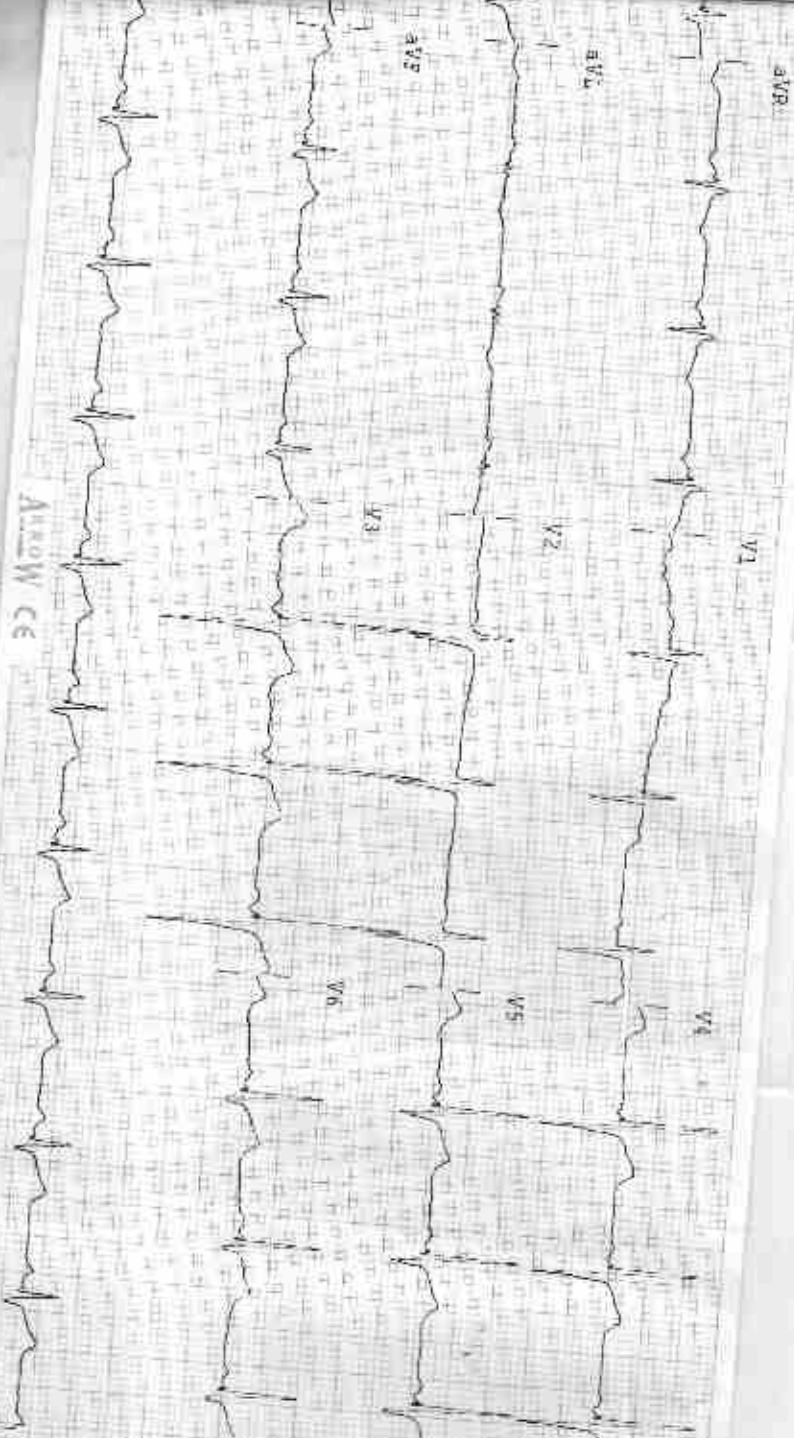

**Observations**  
 HR - 75 bpm  
 P-R - 180 ms  
 P-R - 170-200 ms  
 QRS - 116 ms  
 Q-Tc - 330-370 ms  
 Axial - 85°  
 R Axial - 33°  
 T Axial - 21°

**Indications**

HR Normal  
 Junctional Rhythm  
 Global Electric Height Axis

**Remarks**

डॉ. मोनिका राजा  
 एम.बी.बी.एस. एम.डी.  
 रामकृष्ण हॉस्पिटल  
 रजि. नं. 006311/22544

R

L

NARENDRA DR YASH M 1596 10/8/2022 CHEST FRN P >A

RAMA KRISHNA HOSPITAL 257-A SHEELA CHAUDRY ROAD TALWANDI KOTA (RAJ)