

Patient Name : Mrs.KIRANMAI P	Collected : 24/Jun/2023 10:10AM
Age/Gender : 38 Y 11 M 21 D/F	Received : 24/Jun/2023 02:04PM
UHID/MR No : CNAL.0000044499	Reported : 24/Jun/2023 05:15PM
Visit ID : CASROPV207956	Status : Final Report
Ref Doctor : Dr.SELF	Sponsor Name : ARCOFEMI HEALTHCARE LIMITED
Emp/Auth/TPA ID : 76174	

DEPARTMENT OF HAEMATOLOGY

ARCOFEMI - MEDIWHEEL - FULL BODY HEALTH ANNUAL PLUS CHECK - FEMALE - 2D ECHO - PAN INDIA - FY2324

Test Name	Result	Unit	Bio. Ref. Range	Method
-----------	--------	------	-----------------	--------

HEMOGRAM , WHOLE BLOOD-EDTA

HAEMOGLOBIN	11.8	g/dL	12-15	Spectrophotometer
PCV	35.50	%	36-46	Electronic pulse & Calculation
RBC COUNT	4.88	Million/cu.mm	3.8-4.8	Electrical Impedance
MCV	72.7	fL	83-101	Calculated
MCH	24.2	pg	27-32	Calculated
MCHC	33.3	g/dL	31.5-34.5	Calculated
R.D.W	19.7	%	11.6-14	Calculated
TOTAL LEUCOCYTE COUNT (TLC)	8,260	cells/cu.mm	4000-10000	Electrical Impedance

DIFFERENTIAL LEUCOCYTIC COUNT (DLC)

NEUTROPHILS	54.7	%	40-80	Electrical Impedance
LYMPHOCYTES	32.8	%	20-40	Electrical Impedance
EOSINOPHILS	4.1	%	1-6	Electrical Impedance
MONOCYTES	8	%	2-10	Electrical Impedance
BASOPHILS	0.4	%	<1-2	Electrical Impedance

ABSOLUTE LEUCOCYTE COUNT

NEUTROPHILS	4518.22	Cells/cu.mm	2000-7000	Electrical Impedance
LYMPHOCYTES	2709.28	Cells/cu.mm	1000-3000	Electrical Impedance
EOSINOPHILS	338.66	Cells/cu.mm	20-500	Electrical Impedance
MONOCYTES	660.8	Cells/cu.mm	200-1000	Electrical Impedance
BASOPHILS	33.04	Cells/cu.mm	0-100	Electrical Impedance

PLATELET COUNT	410000	cells/cu.mm	150000-410000	Electrical impedance
----------------	--------	-------------	---------------	----------------------

ERYTHROCYTE SEDIMENTATION RATE (ESR)	11	mm at the end of 1 hour	0-20	Modified Westergren
--------------------------------------	----	-------------------------	------	---------------------

PERIPHERAL SMEAR

RBC MICROCYTIC HYPOCHROMIC

WBC WITHIN NORMAL LIMITS

PLATELETS ARE ADEQUATE ON SMEAR

NO HEMOPARASITES SEEN

IMPRESSION: MICROCYTIC HYPOCHROMIC BLOOD PICTURE



SIN No:BED230145533

This test has been performed at Apollo Health & Lifestyle Ltd, Global Reference Laboratory,Hyderabad

Apollo Health and Lifestyle Limited (CIN - U85110TG2000PLC115819)

Regd. Office: 1-10-60/62, Ashoka Raghupathi Chambers, 5th Floor, Begumpet, Hyderabad, Telangana - 500 016 | www.apollohl.com | Email ID: enquiry@apollohl.com, Ph No: 040-4904 7777, Fax No: 4904 7744

Address: A-12, # 1-S-71/A/12b, Rishab Heights, Rukminipuri Housing Colony, A S Rao Nagar, Hyderabad, Telangana, India - 500062

APOLLO CLINICS NETWORK

Telangana: Hyderabad (AS Rao Nagar | Chanda Nagar | Kondapur | Nallakunta | Nizampet | Manikonda | Uppal) Andhra Pradesh: Vizag (Seethamma Peta) Karnataka: Bangalore (Basavanagudi | Bellandur | Electronics City | Fraser Town | HSR Layout | Indira Nagar | JP Nagar | Kundalahalli | Koramangala | Sarjapur Road) Mysore (VV Mohalla) Tamilnadu: Chennai (Annanagar | Kotturpuram | Mogappair | T Nagar | Valasaravakkam | Velachery) Maharashtra: Pune (Aundh | Nigdi Pradhikaran | Viman Nagar | Wanowrie) Uttar Pradesh: Ghaziabad (Indrapuram) Gujarat: Ahmedabad (Satellite) Punjab: Amritsar (Court Road) Haryana: Faridabad (Railway Station Road)

Patient Name : Mrs.KIRANMAI P	Collected : 24/Jun/2023 10:10AM
Age/Gender : 38 Y 11 M 21 D/F	Received : 24/Jun/2023 02:04PM
UHID/MR No : CNAL.0000044499	Reported : 24/Jun/2023 10:58PM
Visit ID : CASROPV207956	Status : Final Report
Ref Doctor : Dr.SELF	Sponsor Name : ARCOFEMI HEALTHCARE LIMITED
Emp/Auth/TPA ID : 76174	

DEPARTMENT OF HAEMATOLOGY

ARCOFEMI - MEDIWHEEL - FULL BODY HEALTH ANNUAL PLUS CHECK - FEMALE - 2D ECHO - PAN INDIA - FY2324

Test Name	Result	Unit	Bio. Ref. Range	Method
-----------	--------	------	-----------------	--------

BLOOD GROUP ABO AND RH FACTOR , WHOLE BLOOD-EDTA				
BLOOD GROUP TYPE	B			Microplate technology
Rh TYPE	Positive			Microplate technology



SIN No:BED230145533

This test has been performed at Apollo Health & Lifestyle Ltd, Global Reference Laboratory,Hyderabad

Apollo Health and Lifestyle Limited (CIN - U85110TG2000PLC115819)

Regd. Office: 1-10-60/62, Ashoka Raghupathi Chambers, 5th Floor, Begumpet, Hyderabad, Telangana - 500 016 |
www.apollohl.com | Email ID: enquiry@apollohl.com, Ph No: 040-4904 7777, Fax No: 4904 7744

Address:
A-12, # 1-S-71/A/12b, Rishab Heights, Rukminipuri Housing Colony,
A S Rao Nagar, Hyderabad, Telangana, India - 500062



APOLLO CLINICS NETWORK

Telangana: Hyderabad (AS Rao Nagar | Chanda Nagar | Kondapur | Nallakunta | Nizampet | Manikonda | Uppal) **Andhra Pradesh:** Vizag (Seethamma Peta) **Karnataka:** Bangalore (Basavanagudi | Bellandur | Electronics City | Fraser Town | HSR Layout | Indira Nagar | JP Nagar | Kundalahalli | Koramangala | Sarjapur Road) **Mysore** (VV Mohalla) **Tamilnadu:** Chennai (Annanagar | Kotturpuram | Mogappair | T Nagar | Valasaravakkam | Velachery) **Maharashtra:** Pune (Aundh | Nigdi Pradhikaran | Viman Nagar | Wanowrie) **Uttar Pradesh:** Ghaziabad (Indrapuram) **Gujarat:** Ahmedabad (Satellite) **Punjab:** Amritsar (Court Road) **Haryana:** Faridabad (Railway Station Road)

Patient Name : Mrs.KIRANMAI P	Collected : 24/Jun/2023 10:10AM
Age/Gender : 38 Y 11 M 21 D/F	Received : 24/Jun/2023 01:59PM
UHID/MR No : CNAL.0000044499	Reported : 24/Jun/2023 04:38PM
Visit ID : CASROPV207956	Status : Final Report
Ref Doctor : Dr.SELF	Sponsor Name : ARCOFEMI HEALTHCARE LIMITED
Emp/Auth/TPA ID : 76174	

DEPARTMENT OF BIOCHEMISTRY

ARCOFEMI - MEDIWHEEL - FULL BODY HEALTH ANNUAL PLUS CHECK - FEMALE - 2D ECHO - PAN INDIA - FY2324

Test Name	Result	Unit	Bio. Ref. Range	Method
-----------	--------	------	-----------------	--------

GLUCOSE, FASTING , NAF PLASMA	108	mg/dL	70-100	HEXOKINASE
--------------------------------------	------------	-------	--------	------------

Comment:

As per American Diabetes Guidelines

Fasting Glucose Values in mg/d L	Interpretation
<100 mg/dL	Normal
100-125 mg/dL	Prediabetes
≥126 mg/dL	Diabetes

GLUCOSE, POST PRANDIAL (PP), 2 HOURS , NAF PLASMA	116	mg/dL	70-140	HEXOKINASE
--	------------	-------	--------	------------

Comment:

It is recommended that FBS and PPBS should be interpreted with respect to their Biological reference ranges and not with each other.

Conditions which may lead to lower postprandial glucose levels as compared to fasting glucose levels may be due to reactive hypoglycemia, dietary meal content, duration or timing of sampling after food digestion and absorption, medications such as insulin preparations, sulfonylureas, amylin analogues, or conditions such as overproduction of insulin.

Ref: Marks medical biochemistry and clinical approach

HBA1C, GLYCATED HEMOGLOBIN , WHOLE BLOOD-EDTA	6.4	%		HPLC
--	------------	---	--	------

ESTIMATED AVERAGE GLUCOSE (eAG) , WHOLE BLOOD-EDTA	137	mg/dL		Calculated
---	------------	-------	--	------------

Comment:

Reference Range as per American Diabetes Association (ADA):

REFERENCE GROUP	HBA1C IN %
NON DIABETIC ADULTS >18 YEARS	<5.7

Patient Name : Mrs.KIRANMAI P	Collected : 24/Jun/2023 10:10AM
Age/Gender : 38 Y 11 M 21 D/F	Received : 24/Jun/2023 01:59PM
UHID/MR No : CNAL.0000044499	Reported : 24/Jun/2023 04:38PM
Visit ID : CASROPV207956	Status : Final Report
Ref Doctor : Dr.SELF	Sponsor Name : ARCOFEMI HEALTHCARE LIMITED
Emp/Auth/TPA ID : 76174	

DEPARTMENT OF BIOCHEMISTRY

ARCOFEMI - MEDIWHEEL - FULL BODY HEALTH ANNUAL PLUS CHECK - FEMALE - 2D ECHO - PAN INDIA - FY2324

Test Name	Result	Unit	Bio. Ref. Range	Method
AT RISK (PREDIABETES)			5.7 – 6.4	
DIAGNOSING DIABETES			≥ 6.5	
DIABETICS				
· EXCELLENT CONTROL			6 – 7	
· FAIR TO GOOD CONTROL			7 – 8	
· UNSATISFACTORY CONTROL			8 – 10	
· POOR CONTROL			>10	

Note: Dietary preparation or fasting is not required.

1. A1C test should be performed at least two times a year in patients who are meeting treatment goals (and who have stable glycemic control).
2. Lowering A1C to below or around 7% has been shown to reduce microvascular and neuropathic complications of type 1 and type 2 diabetes. When mean annual HbA1c is <1.1 times ULN (upper limit of normal), renal and retinal complications are rare, but complications occur in >70% of cases when HbA1c is >1.7 times ULN.
3. Falsely low HbA1c (below 4%) may be observed in patients with clinical conditions that shorten erythrocyte life span or decrease mean erythrocyte age. HbA1c may not accurately reflect glycemic control when clinical conditions that affect erythrocyte survival are present. Fructosamine may be used as an alternate measurement of glycemic control

Patient Name : Mrs.KIRANMAI P	Collected : 24/Jun/2023 10:10AM
Age/Gender : 38 Y 11 M 21 D/F	Received : 24/Jun/2023 01:59PM
UHID/MR No : CNAL.0000044499	Reported : 24/Jun/2023 04:38PM
Visit ID : CASROPV207956	Status : Final Report
Ref Doctor : Dr.SELF	Sponsor Name : ARCOFEMI HEALTHCARE LIMITED
Emp/Auth/TPA ID : 76174	

DEPARTMENT OF BIOCHEMISTRY

ARCOFEMI - MEDIWHEEL - FULL BODY HEALTH ANNUAL PLUS CHECK - FEMALE - 2D ECHO - PAN INDIA - FY2324

Test Name	Result	Unit	Bio. Ref. Range	Method
-----------	--------	------	-----------------	--------

Chromatogram Report

HLC723G8 V5.28 1 2023-06-24 15:50:21
 ID EDT230057973
 Sample No. 06240185 SL 0012 - 07
 Patient ID
 Name
 Comment

CALIB Name	%	Time	Area
ATA	0.6	0.23	8.90
A1B	0.7	0.31	11.81
F	0.5	0.39	8.33
LA1C+	1.8	0.47	29.57
SA1C	6.4	0.59	81.43
AO	91.8	0.89	1475.60
H-V0			
H-V1			
H-V2			

Total Area 1615.64

HbA1c 6.4 % IFCC 47 mmol/mol
HbA1 7.7 % HbF 0.5 %

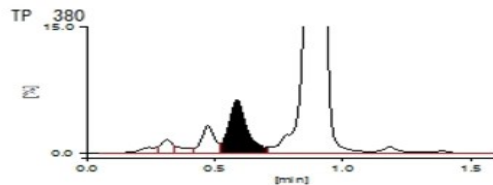

SIN No:PLF01990204,PLP1342658,EDT230057973

This test has been performed at Apollo Health & Lifestyle Ltd, Global Reference Laboratory,Hyderabad

Apollo Health and Lifestyle Limited (CIN - U85110TG2000PLC115819)

Regd. Office: 1-10-60/62, Ashoka Raghupathi Chambers, 5th Floor, Begumpet, Hyderabad, Telangana - 500 016 |
 www.apollohl.com | Email ID: enquiry@apollohl.com, Ph No: 040-4904 7777, Fax No: 4904 7744

Address:
 A-12, # 1-S-71/A/12b, Rishab Heights, Rukminipuri Housing Colony,
 A S Rao Nagar, Hyderabad, Telangana, India - 500062

1860 500 7788
 www.apolloclinic.com

APOLLO CLINICS NETWORK

Telangana: Hyderabad (AS Rao Nagar | Chanda Nagar | Kondapur | Nallakunta | Nizampet | Manikonda | Uppal) | Andhra Pradesh: Vizag (Seethamma Peta) | Karnataka: Bangalore (Basavanagudi | Bellandur | Electronics City | Fraser Town | HSR Layout | Indira Nagar | JP Nagar | Kundalahalli | Koramangala | Sarjapur Road) | Mysore (VV Mohalla) | Tamilnadu: Chennai (Annanagar | Kotturpuram | Mogappair | T Nagar | Valasaravakkam | Velachery) | Maharashtra: Pune (Aundh | Nigdi Pradhikaran | Viman Nagar | Wanowrie) | Uttar Pradesh: Ghaziabad (Indrapuram) | Gujarat: Ahmedabad (Satellite) | Punjab: Amritsar (Court Road) | Haryana: Faridabad (Railway Station Road)

Patient Name : Mrs.KIRANMAI P	Collected : 24/Jun/2023 10:10AM
Age/Gender : 38 Y 11 M 21 D/F	Received : 24/Jun/2023 01:54PM
UHID/MR No : CNAL.0000044499	Reported : 24/Jun/2023 04:58PM
Visit ID : CASROPV207956	Status : Final Report
Ref Doctor : Dr.SELF	Sponsor Name : ARCOFEMI HEALTHCARE LIMITED
Emp/Auth/TPA ID : 76174	

DEPARTMENT OF BIOCHEMISTRY

ARCOFEMI - MEDIWHEEL - FULL BODY HEALTH ANNUAL PLUS CHECK - FEMALE - 2D ECHO - PAN INDIA - FY2324

Test Name	Result	Unit	Bio. Ref. Range	Method
-----------	--------	------	-----------------	--------

LIPID PROFILE , SERUM

TOTAL CHOLESTEROL	190	mg/dL	<200	CHO-POD
TRIGLYCERIDES	87	mg/dL	<150	GPO-POD
HDL CHOLESTEROL	46	mg/dL	40-60	Enzymatic Immunoinhibition
NON-HDL CHOLESTEROL	144	mg/dL	<130	Calculated
LDL CHOLESTEROL	126.6	mg/dL	<100	Calculated
VLDL CHOLESTEROL	17.4	mg/dL	<30	Calculated
CHOL / HDL RATIO	4.13		0-4.97	Calculated

Comment:

Reference Interval as per National Cholesterol Education Program (NCEP) Adult Treatment Panel III Report.

	Desirable	Borderline High	High	Very High
TOTAL CHOLESTEROL	< 200	200 - 239	≥ 240	
TRIGLYCERIDES	<150	150 - 199	200 - 499	≥ 500
LDL	Optimal < 100 Near Optimal 100-129	130 - 159	160 - 189	≥ 190
HDL	≥ 60			
NON-HDL CHOLESTEROL	Optimal <130; Above Optimal 130-159	160-189	190-219	>220

Measurements in the same patient can show physiological and analytical variations.

NCEP ATP III identifies non-HDL cholesterol as a secondary target of therapy in persons with high triglycerides.



SIN No:SE04404707

This test has been performed at Apollo Health & Lifestyle Ltd, Global Reference Laboratory,Hyderabad

Apollo Health and Lifestyle Limited (CIN - U85110TG2000PLC115819)

Regd. Office: 1-10-60/62, Ashoka Raghupathi Chambers, 5th Floor, Begumpet, Hyderabad, Telangana - 500 016 | www.apollohl.com | Email ID: enquiry@apollohl.com, Ph No: 040-4904 7777, Fax No: 4904 7744

APOLLO CLINICS NETWORK

Telangana: Hyderabad (AS Rao Nagar | Chanda Nagar | Kondapur | Nallakunta | Nizampet | Manikonda | Uppal) | Andhra Pradesh: Vizag (Seethamma Peta) | Karnataka: Bangalore (Basavanagudi | Bellandur | Electronics City | Fraser Town | HSR Layout | Indira Nagar | JP Nagar | Kundalahalli | Koramangala | Sarjapur Road) | Mysore (VV Mohalla) | Tamilnadu: Chennai (Annanagar | Kotturpuram | Mogappair | T Nagar | Valasaravakkam | Velachery) | Maharashtra: Pune (Aundh | Nigdi Pradhikaran | Viman Nagar | Wanowrie) | Uttar Pradesh: Ghaziabad (Indrapuram) | Gujarat: Ahmedabad (Satellite) | Punjab: Amritsar (Court Road) | Haryana: Faridabad (Railway Station Road)

Address:
A-12, # 1-S-71A/12b, Rishab Heights, Rukminipuri Housing Colony,
A S Rao Nagar, Hyderabad, Telangana, India - 500062

Patient Name : Mrs.KIRANMAI P	Collected : 24/Jun/2023 10:10AM
Age/Gender : 38 Y 11 M 21 D/F	Received : 24/Jun/2023 01:54PM
UHID/MR No : CNAL.0000044499	Reported : 24/Jun/2023 04:58PM
Visit ID : CASROPV207956	Status : Final Report
Ref Doctor : Dr.SELF	Sponsor Name : ARCOFEMI HEALTHCARE LIMITED
Emp/Auth/TPA ID : 76174	

DEPARTMENT OF BIOCHEMISTRY

ARCOFEMI - MEDIWHEEL - FULL BODY HEALTH ANNUAL PLUS CHECK - FEMALE - 2D ECHO - PAN INDIA - FY2324

Test Name	Result	Unit	Bio. Ref. Range	Method
-----------	--------	------	-----------------	--------

LIVER FUNCTION TEST (LFT) , SERUM

BILIRUBIN, TOTAL	0.88	mg/dL	0.3-1.2	DPD
BILIRUBIN CONJUGATED (DIRECT)	0.14	mg/dL	<0.2	DPD
BILIRUBIN (INDIRECT)	0.74	mg/dL	0.0-1.1	Dual Wavelength
ALANINE AMINOTRANSFERASE (ALT/SGPT)	13	U/L	<35	IFCC
ASPARTATE AMINOTRANSFERASE (AST/SGOT)	19.0	U/L	<35	IFCC
ALKALINE PHOSPHATASE	77.00	U/L	30-120	IFCC
PROTEIN, TOTAL	7.29	g/dL	6.6-8.3	Biuret
ALBUMIN	4.29	g/dL	3.5-5.2	BROMO CRESOL GREEN
GLOBULIN	3.00	g/dL	2.0-3.5	Calculated
A/G RATIO	1.43		0.9-2.0	Calculated



SIN No:SE04404707

This test has been performed at Apollo Health & Lifestyle Ltd, Global Reference Laboratory, Hyderabad

Apollo Health and Lifestyle Limited (CIN - U85110TG2000PLC115819)

Regd. Office: 1-10-60/62, Ashoka Raghupathi Chambers, 5th Floor, Begumpet, Hyderabad, Telangana - 500 016 | www.apollohl.com | Email ID: enquiry@apollohl.com, Ph No: 040-4904 7777, Fax No: 4904 7744

APOLLO CLINICS NETWORK

Telangana: Hyderabad (AS Rao Nagar | Chanda Nagar | Kondapur | Nallakunta | Nizampet | Manikonda | Uppal) | Andhra Pradesh: Vizag (Seethamma Peta) | Karnataka: Bangalore (Basavanagudi | Bellandur | Electronics City | Fraser Town | HSR Layout | Indira Nagar | JP Nagar | Kundalahalli | Koramangala | Sarjapur Road) | Mysore (VV Mohalla) | Tamil Nadu: Chennai (Annanagar | Kotturpuram | Mogappair | T Nagar | Valasaravakkam | Velachery) | Maharashtra: Pune (Aundh | Nigdi Pradhikaran | Viman Nagar | Wanowrie) | Uttar Pradesh: Ghaziabad (Indrapuram) | Gujarat: Ahmedabad (Satellite) | Punjab: Amritsar (Court Road) | Haryana: Faridabad (Railway Station Road)

Address:
A-12, # 1-S-71/A/12b, Rishab Heights, Rukminipuri Housing Colony,
A S Rao Nagar, Hyderabad, Telangana, India - 500062

 **1860 500 7788**
www.apolloclinic.com

Patient Name : Mrs.KIRANMAI P	Collected : 24/Jun/2023 10:10AM
Age/Gender : 38 Y 11 M 21 D/F	Received : 24/Jun/2023 01:54PM
UHID/MR No : CNAL.0000044499	Reported : 24/Jun/2023 04:58PM
Visit ID : CASROPV207956	Status : Final Report
Ref Doctor : Dr.SELF	Sponsor Name : ARCOFEMI HEALTHCARE LIMITED
Emp/Auth/TPA ID : 76174	

DEPARTMENT OF BIOCHEMISTRY

ARCOFEMI - MEDIWHEEL - FULL BODY HEALTH ANNUAL PLUS CHECK - FEMALE - 2D ECHO - PAN INDIA - FY2324

Test Name	Result	Unit	Bio. Ref. Range	Method
-----------	--------	------	-----------------	--------

RENAL PROFILE/KIDNEY FUNCTION TEST (RFT/KFT) , SERUM

CREATININE	0.67	mg/dL	0.66 - 1.09	Modified Jaffe, Kinetic
UREA	15.30	mg/dL	17-43	GLDH, Kinetic Assay
BLOOD UREA NITROGEN	7.2	mg/dL	8.0 - 23.0	Calculated
URIC ACID	5.39	mg/dL	2.6-6.0	Uricase PAP
CALCIUM	9.43	mg/dL	8.8-10.6	Arsenazo III
PHOSPHORUS, INORGANIC	4.07	mg/dL	2.5-4.5	Phosphomolybdate Complex
SODIUM	136	mmol/L	136-146	ISE (Indirect)
POTASSIUM	4.0	mmol/L	3.5-5.1	ISE (Indirect)
CHLORIDE	101	mmol/L	101-109	ISE (Indirect)



SIN No:SE04404707

This test has been performed at Apollo Health & Lifestyle Ltd, Global Reference Laboratory, Hyderabad

Apollo Health and Lifestyle Limited (CIN - U85110TG2000PLC115819)

Regd. Office: 1-10-60/62, Ashoka Raghupathi Chambers, 5th Floor, Begumpet, Hyderabad, Telangana - 500 016 |
www.apollohl.com | Email ID: enquiry@apollohl.com, Ph No: 040-4904 7777, Fax No: 4904 7744

Address:
A-12, # 1-S-71/A/12b, Rishab Heights, Rukminipuri Housing Colony,
A S Rao Nagar, Hyderabad, Telangana, India - 500062

 **1860 500 7788**
www.apolloclinic.com

APOLLO CLINICS NETWORK

Telangana: Hyderabad (AS Rao Nagar | Chanda Nagar | Kondapur | Nallakunta | Nizampet | Manikonda | Uppal) **Andhra Pradesh:** Vizag (Seethamma Peta) **Karnataka:** Bangalore (Basavanagudi | Bellandur | Electronics City | Fraser Town | HSR Layout | Indira Nagar | JP Nagar | Kundalahalli | Koramangala | Sarjapur Road) **Mysore** (VV Mohalla) **Tamilnadu:** Chennai (Annanagar | Kotturpuram | Mogappair | T Nagar | Valasaravakkam | Velachery) **Maharashtra:** Pune (Aundh | Nigdi Pradhikaran | Viman Nagar | Wanowrie) **Uttar Pradesh:** Ghaziabad (Indrapuram) **Gujarat:** Ahmedabad (Satellite) **Punjab:** Amritsar (Court Road) **Haryana:** Faridabad (Railway Station Road)

Patient Name : Mrs.KIRANMAI P	Collected : 24/Jun/2023 10:10AM
Age/Gender : 38 Y 11 M 21 D/F	Received : 24/Jun/2023 01:54PM
UHID/MR No : CNAL.0000044499	Reported : 24/Jun/2023 04:58PM
Visit ID : CASROPV207956	Status : Final Report
Ref Doctor : Dr.SELF	Sponsor Name : ARCOFEMI HEALTHCARE LIMITED
Emp/Auth/TPA ID : 76174	

DEPARTMENT OF BIOCHEMISTRY

ARCOFEMI - MEDIWHEEL - FULL BODY HEALTH ANNUAL PLUS CHECK - FEMALE - 2D ECHO - PAN INDIA - FY2324

Test Name	Result	Unit	Bio. Ref. Range	Method
GAMMA GLUTAMYL TRANSPEPTIDASE (GGT) , SERUM	18.00	U/L	<38	IFCC



SIN No:SE04404707

This test has been performed at Apollo Health & Lifestyle Ltd, Global Reference Laboratory,Hyderabad

Apollo Health and Lifestyle Limited (CIN - U85110TG2000PLC115819)

Regd. Office: 1-10-60/62, Ashoka Raghupathi Chambers, 5th Floor, Begumpet, Hyderabad, Telangana - 500 016 | www.apollohl.com | Email ID: enquiry@apollohl.com, Ph No: 040-4904 7777, Fax No: 4904 7744

Address: A-12, # 1-S-71/A/12b, Rishab Heights, Rukminipuri Housing Colony, A S Rao Nagar, Hyderabad, Telangana, India - 500062



APOLLO CLINICS NETWORK

Telangana: Hyderabad (AS Rao Nagar | Chanda Nagar | Kondapur | Nallakunta | Nizampet | Manikonda | Uppal) | Andhra Pradesh: Vizag (Seethamma Peta) | Karnataka: Bangalore (Basavanagudi | Bellandur | Electronics City | Fraser Town | HSR Layout | Indira Nagar | JP Nagar | Kundalahalli | Koramangala | Sarjapur Road) | Mysore (VV Mohalla) | Tamilnadu: Chennai (Annanagar | Kotturpuram | Mogappair | T Nagar | Valasaravakkam | Velachery) | Maharashtra: Pune (Aundh | Nigdi Pradhikaran | Viman Nagar | Wanowrie) | Uttar Pradesh: Ghaziabad (Indrapuram) | Gujarat: Ahmedabad (Satellite) | Punjab: Amritsar (Court Road) | Haryana: Faridabad (Railway Station Road)

Patient Name : Mrs.KIRANMAI P	Collected : 24/Jun/2023 10:10AM
Age/Gender : 38 Y 11 M 21 D/F	Received : 24/Jun/2023 01:54PM
UHID/MR No : CNAL.0000044499	Reported : 24/Jun/2023 03:54PM
Visit ID : CASROPV207956	Status : Final Report
Ref Doctor : Dr.SELF	Sponsor Name : ARCOFEMI HEALTHCARE LIMITED
Emp/Auth/TPA ID : 76174	

DEPARTMENT OF IMMUNOLOGY

ARCOFEMI - MEDIWHEEL - FULL BODY HEALTH ANNUAL PLUS CHECK - FEMALE - 2D ECHO - PAN INDIA - FY2324

Test Name	Result	Unit	Bio. Ref. Range	Method
-----------	--------	------	-----------------	--------

THYROID PROFILE TOTAL (T3, T4, TSH) , SERUM

TRI-IODOTHYRONINE (T3, TOTAL)	1.35	ng/mL	0.87-1.78	CLIA
THYROXINE (T4, TOTAL)	11.77	µg/dL	6.09-12.23	CLIA
THYROID STIMULATING HORMONE (TSH)	8.442	µIU/mL	0.38-5.33	CLIA

Comment:

Serum TSH concentrations exhibit a diurnal variation with the peak occurring during the night and the nadir occurring between 10 a.m. and 4 p.m. In primary hypothyroidism, thyroid-stimulating hormone (TSH) levels will be elevated. In primary hyperthyroidism, TSH levels will be low. Elevated or low TSH in the context of normal free thyroxine is often referred to as subclinical hypo- or hyperthyroid-ism, respectively. Physiological rise in Total T3 / T4 levels is seen in pregnancy and in patients on steroid therapy.

Recommended test for T3 and T4 is unbound fraction or free levels as it is metabolically active.

Note:

For pregnant females	Bio Ref Range for TSH in uIU/ml (As per American Thyroid Association)
First trimester	0.1 - 2.5
Second trimester	0.2 - 3.0
Third trimester	0.3 - 3.0



SIN No: SPL23091545

This test has been performed at Apollo Health & Lifestyle Ltd, Global Reference Laboratory, Hyderabad

Apollo Health and Lifestyle Limited (CIN - U85110TG2000PLC115819)

Regd. Office: 1-10-60/62, Ashoka Raghupathi Chambers, 5th Floor, Begumpet, Hyderabad, Telangana - 500 016 | www.apollohl.com | Email ID: enquiry@apollohl.com, Ph No: 040-4904 7777, Fax No: 4904 7744

APOLLO CLINICS NETWORK

Telangana: Hyderabad (AS Rao Nagar | Chanda Nagar | Kondapur | Nallakunta | Nizampet | Manikonda | Uppal) | Andhra Pradesh: Vizag (Seethamma Peta) | Karnataka: Bangalore (Basavanagudi | Bellandur | Electronics City | Fraser Town | HSR Layout | Indira Nagar | JP Nagar | Kundalahalli | Koramangala | Sarjapur Road) | Mysore (VV Mohalla) | Tamil Nadu: Chennai (Annanagar | Kotturpuram | Mogappair | T Nagar | Valasaravakkam | Velachery) | Maharashtra: Pune (Aundh | Nigdi Pradhikaran | Viman Nagar | Wanowrie) | Uttar Pradesh: Ghaziabad (Indrapuram) | Gujarat: Ahmedabad (Satellite) | Punjab: Amritsar (Court Road) | Haryana: Faridabad (Railway Station Road)

Address: A-12, # 1-S-71/A/12b, Rishab Heights, Rukminipuri Housing Colony, A S Rao Nagar, Hyderabad, Telangana, India - 500062

1860 500 7788
www.apolloclinic.com

Patient Name : Mrs.KIRANMAI P	Collected : 24/Jun/2023 10:10AM
Age/Gender : 38 Y 11 M 21 D/F	Received : 24/Jun/2023 01:53PM
UHID/MR No : CNAL.0000044499	Reported : 24/Jun/2023 04:55PM
Visit ID : CASROPV207956	Status : Final Report
Ref Doctor : Dr.SELF	Sponsor Name : ARCOFEMI HEALTHCARE LIMITED
Emp/Auth/TPA ID : 76174	

DEPARTMENT OF CLINICAL PATHOLOGY

ARCOFEMI - MEDIWHEEL - FULL BODY HEALTH ANNUAL PLUS CHECK - FEMALE - 2D ECHO - PAN INDIA - FY2324

Test Name	Result	Unit	Bio. Ref. Range	Method
-----------	--------	------	-----------------	--------

COMPLETE URINE EXAMINATION (CUE) , URINE

PHYSICAL EXAMINATION

COLOUR	PALE YELLOW		PALE YELLOW	Visual
TRANSPARENCY	CLEAR		CLEAR	Visual
pH	5.5		5-7.5	Bromothymol Blue
SP. GRAVITY	1.010		1.002-1.030	Bromothymol Blue

BIOCHEMICAL EXAMINATION

URINE PROTEIN	NEGATIVE		NEGATIVE	PROTEIN ERROR OF INDICATOR
GLUCOSE	NEGATIVE		NEGATIVE	GOD-POD
URINE BILIRUBIN	NEGATIVE		NEGATIVE	AZO COUPLING
URINE KETONES (RANDOM)	NEGATIVE		NEGATIVE	NITROPRUSSIDE
UROBILINOGEN	NORMAL		NORMAL	EHRlich
BLOOD	NEGATIVE		NEGATIVE	Peroxidase
NITRITE	NEGATIVE		NEGATIVE	Diazotization
LEUCOCYTE ESTERASE	NEGATIVE		NEGATIVE	PYRROLE HYDROLYSIS

CENTRIFUGED SEDIMENT WET MOUNT AND MICROSCOPY

PUS CELLS	2-3	/hpf	0-5	Microscopy
EPITHELIAL CELLS	3-4	/hpf	<10	MICROSCOPY
RBC	NIL	/hpf	0-2	MICROSCOPY
CASTS	NIL		0-2 Hyaline Cast	MICROSCOPY
CRYSTALS	ABSENT		ABSENT	MICROSCOPY



SIN No:UR2134609

This test has been performed at Apollo Health & Lifestyle Ltd, Global Reference Laboratory,Hyderabad

Apollo Health and Lifestyle Limited (CIN - U85110TG2000PLC115819)

Regd. Office: 1-10-60/62, Ashoka Raghupathi Chambers, 5th Floor, Begumpet, Hyderabad, Telangana - 500 016 | www.apollohl.com | Email ID: enquiry@apollohl.com, Ph No: 040-4904 7777, Fax No: 4904 7744

Address: A-12, # 1-9-71/A/12b, Rishab Heights, Rukminipuri Housing Colony, A S Rao Nagar, Hyderabad, Telangana, India - 500062

APOLLO CLINICS NETWORK

Telangana: Hyderabad (AS Rao Nagar | Chanda Nagar | Kondapur | Nallakunta | Nizampet | Manikonda | Uppal) Andhra Pradesh: Vizag (Seethamma Peta) Karnataka: Bangalore (Basavanagudi | Bellandur | Electronics City | Fraser Town | HSR Layout | Indira Nagar | JP Nagar | Kundalahalli | Koramangala | Sarjapur Road) Mysore (VV Mohalla) Tamilnadu: Chennai (Annanagar | Kotturpuram | Mogappair | T Nagar | Valasaravakkam | Velachery) Maharashtra: Pune (Aundh | Nigdi Pradhikaran | Viman Nagar | Wanowrie) Uttar Pradesh: Ghaziabad (Indrapuram) Gujarat: Ahmedabad (Satellite) Punjab: Amritsar (Court Road) Haryana: Faridabad (Railway Station Road)

Patient Name : Mrs.KIRANMAI P	Collected : 24/Jun/2023 10:10AM
Age/Gender : 38 Y 11 M 21 D/F	Received : 24/Jun/2023 01:51PM
UHID/MR No : CNAL.0000044499	Reported : 24/Jun/2023 03:41PM
Visit ID : CASROPV207956	Status : Final Report
Ref Doctor : Dr.SELF	Sponsor Name : ARCOFEMI HEALTHCARE LIMITED
Emp/Auth/TPA ID : 76174	

DEPARTMENT OF CLINICAL PATHOLOGY

ARCOFEMI - MEDIWHEEL - FULL BODY HEALTH ANNUAL PLUS CHECK - FEMALE - 2D ECHO - PAN INDIA - FY2324

Test Name	Result	Unit	Bio. Ref. Range	Method
URINE GLUCOSE(POST PRANDIAL)	NEGATIVE		NEGATIVE	Dipstick
URINE GLUCOSE(FASTING)	NEGATIVE		NEGATIVE	Dipstick



SIN No:UPP015005,UF008837

This test has been performed at Apollo Health & Lifestyle Ltd, Global Reference Laboratory,Hyderabad

Apollo Health and Lifestyle Limited (CIN - U85110TG2000PLC115819)

Regd. Office: 1-10-60/62, Ashoka Raghupathi Chambers, 5th Floor, Begumpet, Hyderabad, Telangana - 500 016 |
www.apollohl.com | Email ID: enquiry@apollohl.com, Ph No: 040-4904 7777, Fax No: 4904 7744

Address:
A-12, # 1-S-71/A/12b, Rishab Heights, Rukminipuri Housing Colony,
A S Rao Nagar, Hyderabad, Telangana, India - 500062



APOLLO CLINICS NETWORK

Telangana: Hyderabad (AS Rao Nagar | Chanda Nagar | Kondapur | Nallakunta | Nizampet | Manikonda | Uppal) **Andhra Pradesh:** Vizag (Seethamma Peta) **Karnataka:** Bangalore (Basavanagudi | Bellandur | Electronics City | Fraser Town | HSR Layout | Indira Nagar | JP Nagar | Kundalahalli | Koramangala | Sarjapur Road) **Mysore** (VV Mohalla) **Tamilnadu:** Chennai (Annanagar | Kotturpuram | Mogappair | T Nagar | Valasaravakkam | Velachery) **Maharashtra:** Pune (Aundh | Nigdi Pradhikaran | Viman Nagar | Wanowrie) **Uttar Pradesh:** Ghaziabad (Indrapuram) **Gujarat:** Ahmedabad (Satellite) **Punjab:** Amritsar (Court Road) **Haryana:** Faridabad (Railway Station Road)

Patient Name : Mrs.KIRANMAI P	Collected : 24/Jun/2023 03:10PM
Age/Gender : 38 Y 11 M 21 D/F	Received : 25/Jun/2023 10:56AM
UHID/MR No : CNAL.0000044499	Reported : 26/Jun/2023 05:47PM
Visit ID : CASROPV207956	Status : Final Report
Ref Doctor : Dr.SELF	Sponsor Name : ARCOFEMI HEALTHCARE LIMITED
Emp/Auth/TPA ID : 76174	

DEPARTMENT OF CYTOLOGY

ARCOFEMI - MEDIWHEEL - FULL BODY HEALTH ANNUAL PLUS CHECK - FEMALE - 2D ECHO - PAN INDIA - FY2324

LBC PAP TEST (PAPSURE) , LBC FLUID

	CYTOLOGY NO.	10642/23
I	SPECIMEN	
a	SPECIMEN ADEQUACY	ADEQUATE
b	SPECIMEN TYPE	CONVENTIONAL SMEAR
	SPECIMEN NATURE/SOURCE	CERVICAL SMEAR
c	ENDOCERVICAL-TRANSFORMATION ZONE	ABSENT
d	COMMENTS	SATISFACTORY FOR EVALUATION
II	MICROSCOPY	Superficial and intermediate squamous epithelial cells with benign morphology. Negative for intraepithelial lesion/ malignancy.
III	RESULT	
a	EPITHEIAL CELL	
	SQUAMOUS CELL ABNORMALITIES	NOT SEEN
	GLANDULAR CELL ABNORMALITIES	NOT SEEN
b	ORGANISM	NIL
IV	INTERPRETATION	NEGATIVE FOR INTRAEPITHELIAL LESION OR MALIGNANCY

Pap Test is a screening test for cervical cancer with inherent false negative results. Regular screening and follow-up is recommended (Bethesda-TBS-2014) revised

***** End Of Report *****

Result/s to Follow:
PERIPHERAL SMEAR

Patient Name : Mrs.KIRANMAI P	Collected : 24/Jun/2023 03:10PM
Age/Gender : 38 Y 11 M 21 D/F	Received : 25/Jun/2023 10:56AM
UHID/MR No : CNAL.0000044499	Reported : 26/Jun/2023 05:47PM
Visit ID : CASROPV207956	Status : Final Report
Ref Doctor : Dr.SELF	Sponsor Name : ARCOFEMI HEALTHCARE LIMITED
Emp/Auth/TPA ID : 76174	

DEPARTMENT OF CYTOLOGY

ARCOFEMI - MEDIWHEEL - FULL BODY HEALTH ANNUAL PLUS CHECK - FEMALE - 2D ECHO - PAN INDIA - FY2324



DR. SHALINI SINGH
M.B.B.S, MD
Consultant Pathologist



Dr. SRINIVAS N.S. NORI
M.B.B.S, M.D(PATHOLOGY)
CONSULTANT PATHOLOGIST

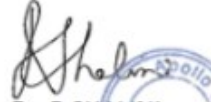

Dr. R. SHALINI
M.B.B.S, M.D(Pathology)
Consultant Pathologist



Dr E. Maruthi Prasad
MSc, PhD(Biochemistry)
Consultant Biochemist



Dr Sowjanya
MBBS, MD(Pathology)
Consultant Pathologist



Dr. A. Kalyan Rao
M.B.B.S, MD(Pathology)
Consultant Pathologist



SIN No:CS064750

This test has been performed at Apollo Health & Lifestyle Ltd, Global Reference Laboratory, Hyderabad

Apollo Health and Lifestyle Limited (CIN - U85110TG2000PLC115819)
Regd. Office: 1-10-60/62, Ashoka Raghupathi Chambers, 5th Floor, Begumpet, Hyderabad, Telangana - 500 016 |
www.apollohl.com | Email ID: enquiry@apollohl.com, Ph No: 040-4904 7777, Fax No: 4904 7744

Address:
A-12, # 1-S-71/A/12b, Rishab Heights, Rukminipuri Housing Colony,
A S Rao Nagar, Hyderabad, Telangana, India - 500062

 **1860 500 7788**
www.apolloclinic.com

APOLLO CLINICS NETWORK
Telangana: Hyderabad (AS Rao Nagar | Chanda Nagar | Kondapur | Nallakunta | Nizampet | Manikonda | Uppal) | Andhra Pradesh: Vizag (Seethamma Peta) | Karnataka: Bangalore (Basavanagudi | Bellandur | Electronics City | Fraser Town | HSR Layout | Indira Nagar | JP Nagar | Kundalahalli | Koramangala | Sarjapur Road) | Mysore (VV Mohalla) | Tamilnadu: Chennai (Annanagar | Kotturpuram | Mogappair | T Nagar | Valasaravakkam | Velachery) | Maharashtra: Pune (Aundh | Nigdi Pradhikaran | Viman Nagar | Wanowrie) | Uttar Pradesh: Ghaziabad (Indrapuram) | Gujarat: Ahmedabad (Satellite) | Punjab: Amritsar (Court Road) | Haryana: Faridabad (Railway Station Road)



Apollo Clinic

PHYSICAL EXAMINATION FORM

Apollo Clinic
Experience. Closer to you.

Date

24/08/23

Name

Mrs. Kiranmai

UHID

9642570777

Height

151 Cms

Weight

74 Kgs

Chest Measurement

(in)cm

(out)cm

Waist

cm

Pulse

83 Bt/Min

HIP

BP

110/70 mm/Hg

BMI

kgs/cm²

SPO₂

%

99

Apollo Clinic, A.S. Rao Nagar.

MR/MRS/MISS KIRANMAI . P I AM WILLING TO
UNDERGO 2 D ECHO INSTEAD OF TMT.

UHID: 044499
CORPORATE NAME: MEDIWHEEL
SIGNATURE: 
DATE: 24/6/2023

Apollo Health and Lifestyle Limited

(CIN: U51102TG2000PLC046089) Regd. Office: 7-1-617/A, 7th Floor, Imperial Towers, Ameerpet, Hyderabad-500016, Telangana | Email ID: enquiry@apollohl.com

APOLLO CLINICS NETWORK (TELANGANA & AP)

Hyderabad (Ameerpet, Nagarjuna Nagar, Jubilee Hills | Kondapur | Manikonda | Nallakunta | Nizampet | Pappal)
Vizag (Seethamma Reddy Nagar | Chanda Nagar | Jubilee Hills | Kondapur | Manikonda | Rallakota | Rajamahendravaram)

Online appointments: www.apolloclinic.com

Online appointments: www.apolloclinic.com

TO BOOK AN APPOINTMENT
TO BOOK AN APPOINTMENT

Patient Name : Mrs. KIRANMAI P Age : 38 Y/F
UHID : CNAL.0000044499 OP Visit No : CASROPV207956
Reported By: : Dr. MRINAL . Conducted Date : 25-06-2023 08:53
Referred By : SELF

ECG REPORT

Observation :-

1. Normal Sinus Rhythm.
2. Heart rate is 84 beats per minutes.
3. No pathological Q wave or ST-T changes seen.
4. Normal P, QRS, T waves and axis.
5. No evidence of chamber, hypertrophy or enlargement see

Impression:

NORMAL RESTING ECG.

----- END OF THE REPORT -----

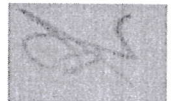

Dr. MRINAL .

Age / Gender: 39/Female
Patient ID: 9642570777

Date and Time: 24th Jun 23 8:43 AM

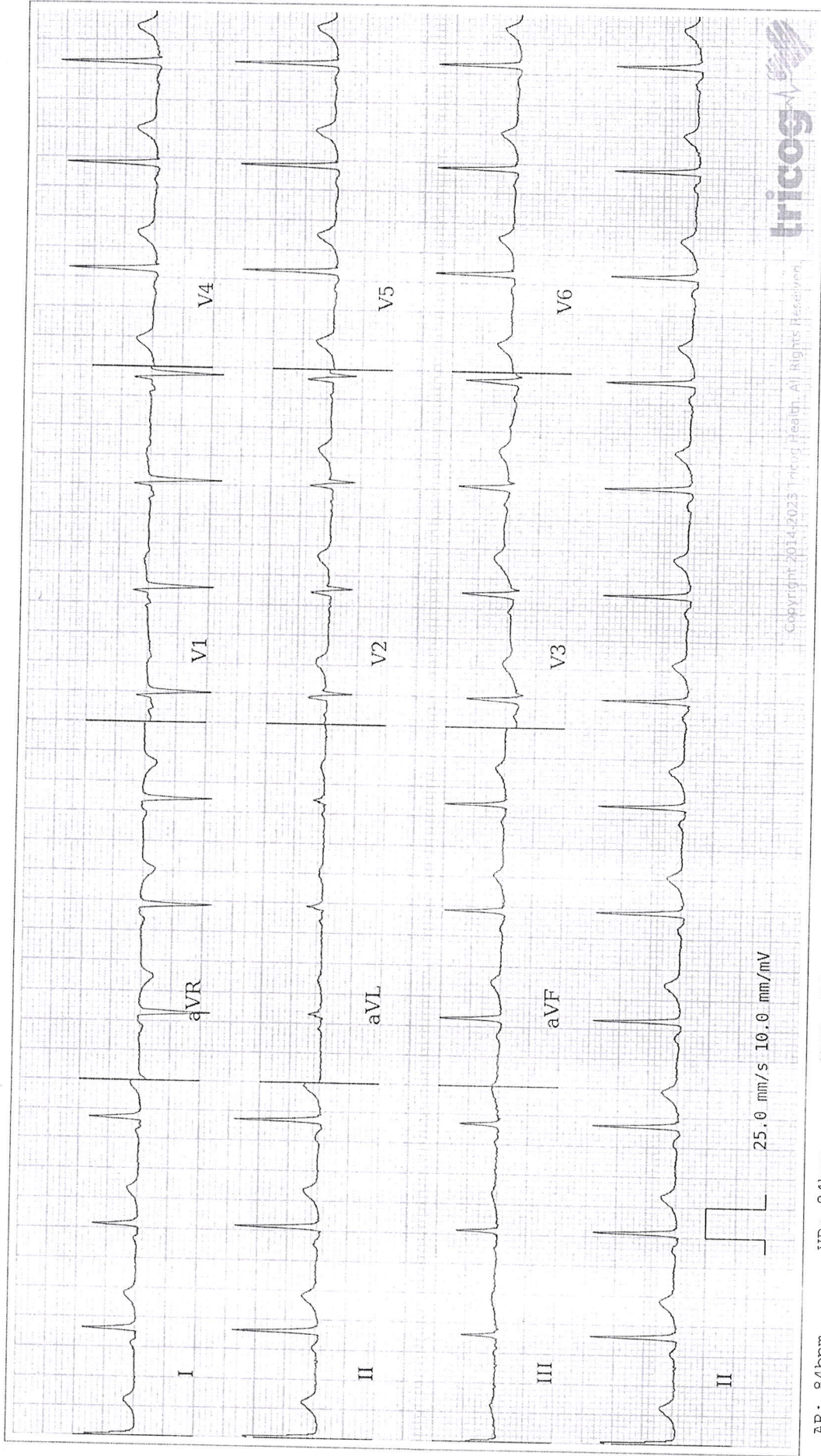

AR: 84bpm VR: 84bpm QRSD: 76ms QT: 362ms QTcB: 427ms PRI: 114ms P-R-T: 46° 55° 51°

ECG Within Normal Limits: Sinus rhythm, Normal ECG, correlate clinically. Please correlate clinically.

REPORTED BY



Disclaimer: Analysis in this report is based on ECG alone and should only be used as an adjunct to clinical history, symptoms and results of other invasive and non-invasive tests and must be interpreted by a qualified physician.

POWER PRESCRIPTION

NAME: *Mrs. Kiranmai P.*

GENDER: M/F

DATE: *24/06/23*

AGE: *39*

UHID:

RIGHT EYE

	SPH	CYL	AXIS	VISION
DISTANCE	<i>—————</i>			<i>6/6</i>
NEAR	<i>—————</i>			<i>N6</i>

LEFT EYE

	SPH	CYL	AXIS	VISION
DISTANCE	<i>—————</i>			<i>6/6</i>
NEAR	<i>—————</i>			<i>N6</i>

COLOUR VISION :

normal

DIAGNOSIS :

OTHER FINDINGS :

INSTRUCTIONS :

[Signature]
SIGNATURE

ORAL EXAMINATION FORM

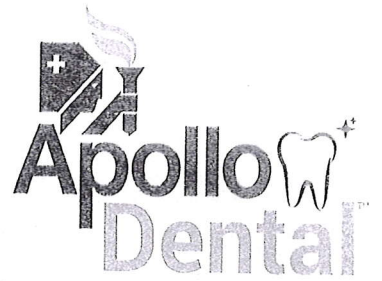

Date: 24/6/2023

Patient ID: _____ MHC

Patient Name: Ms. Kianmai P Age: 38 Sex: Male Female

Chief Complaint: General Checkup

Medical History: NAD

Drug Allergy:

Medication currently taken by the Guest:

Initial Screenign Findings: Impaction down int 8

Dental Caries: _____ Missing Teeth: _____

Impacted Teeth: _____ Attrition / Abrasion: _____

Bleeding: ++ Pockets / Recession: _____

Calculus / Stains: ++ Mobility: _____

Restored Teeth: _____ Non - restorable Teeth for extraction / Root Stumps: _____

Malocclusion: _____ Others: _____

ACU

Advice: - ① advised oral prophylaxis & follow up.

Doctor Name & Signature: Dr. Mounik

Patient Name	: Mrs. KIRANMAI P	Age	: 38 Y/F
UHID	: CNAL.0000044499	OP Visit No	: CASROPV207956
Reported By:	: Dr. MRINAL .	Conducted Date	: 25-06-2023 08:53
Referred By	: SELF		

ECG REPORT

Observation :-

1. Normal Sinus Rhythm.
2. Heart rate is 84 beats per minutes.
3. No pathological Q wave or ST-T changes seen.
4. Normal P,QRS,T waves and axis.
5. No evidence of chamber, hypertrophy or enlargement see

Impression:

NORMAL RESTING ECG.

----- END OF THE REPORT -----

Dr. MRINAL .

Patient Name : Mrs. KIRANMAI P

Age/Gender : 38 Y/F

UHID/MR No. : CNAL.0000044499

OP Visit No : CASROPV207956

Sample Collected on :

Reported on : 24-06-2023 18:37

LRN# : RAD2030318

Specimen :

Ref Doctor : SELF

Emp/Auth/TPA ID : 76174

DEPARTMENT OF RADIOLOGY

X-RAY CHEST PA

Both lung fields and hila are normal .

No obvious active pleuro-parenchymal lesion seen .

Both costophrenic and cardiophrenic angles are clear .

Both diaphragms are normal in position and contour .

Thoracic wall and soft tissues appear normal.

CONCLUSION :

No obvious abnormality seen

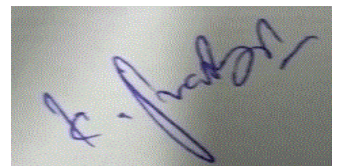

Dr. PRAVEEN BABU KAJA
Radiology

Patient Name	: Mrs. KIRANMAI P	Age/Gender	: 38 Y/F
UHID/MR No.	: CNAL.0000044499	OP Visit No	: CASROPV207956
Sample Collected on	:	Reported on	: 24-06-2023 18:05
LRN#	: RAD2030318	Specimen	:
Ref Doctor	: SELF		
Emp/Auth/TPA ID	: 76174		

DEPARTMENT OF RADIOLOGY

ULTRASOUND - WHOLE ABDOMEN

Liver appears normal in size with increased echotexture. No focal lesion is seen. PV and CBD normal. No dilatation of the intrahepatic biliary radicals.

Gall bladder is well distended. No evidence of calculus. Wall thickness appears normal. No evidence of periGB collection. No evidence of focal lesion is seen.

Spleen appears normal. No focal lesion seen. Splenic vein appears normal.

Pancreas appears normal in echopattern. No focal/mass lesion/calcification. No evidence of peripancreatic free fluid or collection. Pancreatic duct appears normal.

Right kidney : 95x39mm **Left kidney : 102x45mm**

Both the kidneys appear normal in size, shape and echopattern. Cortical thickness and CM differentiation are maintained. No calculus / hydronephrosis seen on either side.

Urinary Bladder is well distended and appears normal. No evidence of any wall thickening or abnormality.

Uterus 58x43x54mm Mildly bulky in size and shows posterior wall hypoechoic lesion noted largest measuring **17x13.5mm**.

Endometrial echo-complex appears normal and measures **6 mm**.

Right ovary : 20x19mm **Left ovary : 19x16mm**

Both ovaries appear normal in size, shape and echotexture.

No evidence of any adnexal pathology noted.

IMPRESSION:-Grade 1 Fatty Liver.

Small Intramural Fibroid In The Posterior Wall.

For clinical correlation and further evaluation if necessary .

(The sonography findings should always be considered in correlation with the clinical and other investigation finding where applicable.) It is only a professional opinion, Not valid for medico legal purpose.

Patient Name : Mrs. KIRANMAI P

Age/Gender : 38 Y/F



Dr. PRAVEEN BABU KAJA
Radiology

Name: Mrs. KIRANMAI P
Age/Gender: 38 Y/F
Address: BALAPUR
Location: HYDERABAD, TELANGANA
Doctor:
Department: GENERAL
Rate Plan: AS RAO NAGAR_06042023
Sponsor: ARCOFEMI HEALTHCARE LIMITED

MR No: CNAL.0000044499
Visit ID: CASROPV207956
Visit Date: 24-06-2023 10:02
Discharge Date:
Referred By: SELF

Vitals:

Date	Pulse (Beats/min)	B.P (mmHg)	Resp (Rate/min)	Temp (F)	Height (cms)	Weight (Kgs)	Body Fat Percentage (%)	Visceral Fat Level (%)	Body Age (Years)	BMI	Waist Circum (cms)	Hip (cms)	Waist (cms)	Waist & Hip Ratio	User
24-06-2023 15:14	83 Beats/min	110/70 mmHg	20 Rate/min	98 F	151 cms	74 Kgs	%	%	Years	32.45	cms	cms	cms		AHLL09889

Asraonagar Apolloclinic

From: Kiranmai Bangari <kiranmy7@gmail.com>
Sent: 24 June 2023 10:01
To: Asraonagar Apolloclinic
Subject: Fwd: Health Check up Booking Confirmed Request(bobE40005),Package Code-PKG10000317, Beneficiary Code-8716

----- Forwarded message -----

From: Mediwheel <wellness@mediwheel.in>
Date: Tue, 6 Jun, 2023, 13:26
Subject: Health Check up Booking Confirmed Request(bobE40005),Package Code-PKG10000317, Beneficiary Code-8716
To: <kiranmy7@gmail.com>
Cc: <customercare@mediwheel.in>

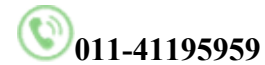

[Email:wellness@mediwheel.in](mailto:wellness@mediwheel.in)

Dear **MRS. P KIRANMAI**,

Please find the confirmation for following request.

Booking Date :29-05-2023
Package Name :Arcofemi MediWheel Full Body Health Annual Plus Check
:Female 2D ECHO (Metro)
Name of Diagnostic/Hospital :Apollo Clinic - A.S Rao Nagar
Address of Diagnostic/Hospital :Apollo Clinic, A-12, 1-9-71/A/12/B, Rishab heights, above
vodafone store, beside KFC, A S Rao Nagar -500062
Contact Details :(040) 48522317/6309034666
City :Hyderabad
State :Telangana
Pincode :500062
Appointment Date :10-06-2023
Confirmation Status :Confirmed
Preferred Time :9:30am-12:30pm

Comment :APPOINTMENT TIME 9:00AM

Instructions to undergo Health Check:

1. Please ensure you are on complete fasting for 10-To-12-Hours prior to check.
2. During fasting time do not take any kind of medication, alcohol, cigarettes, tobacco or any other liquids (except Water) in the morning.
3. Bring urine sample in a container if possible (containers are available at the Health Check centre).
4. Please bring all your medical prescriptions and previous health medical records with you.
5. Kindly inform the health check reception in case if you have a history of diabetes and cardiac problems.

For Women:

1. Pregnant Women or those suspecting are advised not to undergo any X-Ray test.
2. It is advisable not to undergo any Health Check during menstrual cycle.

Request you to reach half an hour before the scheduled time.

In case of further assistance, Please reach out to Team Mediwheel.



భారత విశిష్ట గుర్తింపు ప్రాధికార సంస్థ

భారత ప్రభుత్వం

Unique Identification Authority of India
Government of India

నమోదు సంఖ్య / Enrollment No.: 2052/10253/18513

To
కిరణ్ మై పొత్తూరు
Kiranmai Potturu
W/O: Surender Rao Bangari
H No 5-2-276/1/A/1, Plot No-115 Tirumal Nagar
H B Colony, Phase-I Moula-Ali
Secunderabad
Ie Moulali
Secunderabad Hyderabad
Telangana 500040
9642570777

02/06/2015
259711178



MP597111782FT



మీ ఆధార్ సంఖ్య / Your Aadhaar No. :

3515 3797 8520

ఆధార్ - సామాన్యని హక్కు



భారత ప్రభుత్వం
Government of India



కిరణ్ మై పొత్తూరు
Kiranmai Potturu
పుట్టిన తేదీ / DOB : 17/02/1984
స్త్రీ / Female



3515 3797 8520

ఆధార్ - సామాన్యని హక్కు



Government of India



సమాచారం

- ఆధార్ గుర్తింపుకు ధృవీకరణ, పౌరసత్వానికి కాదు .
- గుర్తింపుకు ధృవీకరణ ఆన్ లైన్ అథెంటికేషన్ ద్వారా పొందవచ్చు .

INFORMATION

- Aadhaar is proof of identity, not of citizenship .
- To establish identity, authenticate online .

- ఆధార్ దేశమంతటా ఆమోదించబడుతుంది .
- ఆధార్ భవిష్యత్తులో ప్రభుత్వ మరియు ప్రభుత్వేతర సేవలు అందచేయడంలో సహాయ పడుతుంది .
- Aadhaar is valid throughout the country .
- Aadhaar will be helpful in availing Government and Non-Government services in future .



భారత విశిష్ట గుర్తింపు ప్రాధికార సంస్థ
Unique Identification Authority of India

చిరునామా:
భద్ర పేరు: సురేందర్ రావు బంగారి, హాచ్ నెం 5-2-276/1/ఏ/1, ప్లాట్ నెం-115, తిరుమల్ నగర్, హాచ్ బి కాలనీ, ఏస్-1, మౌల-అలీ, సెకండరాబాద్, హైదరాబాద్, ఐతా మౌలాలి, తెలంగాణ, 500040

Address:
W/O: Surender Rao Bangari, H No 5-2-276/1/A/1, Plot No-115, Tirumal Nagar, H B Colony, Phase-1, Moula-Ali, Secunderabad, Hyderabad, 1e Moulali, Telangana, 500040

3515 3797 8520

1947
1600 300 1947

help@uidai.gov.in

www.uidai.gov.in

Patient Name : Mrs. KIRANMAI P Age : 38 Y/F
UHID : CNAL.0000044499 OP Visit No : CASROPV207956
Conducted By: : Dr. MRINAL . Conducted Date : 24-06-2023 17:44
Referred By : SELF

2D-ECHO WITH COLOUR DOPPLER

Dimensions:

Ao (ed)	2.3 CM
LA (es)	2.9 CM
LVID (ed)	3.9 CM
LVID (es)	2.3 CM
IVS (Ed)	0.9 CM
LVPW (Ed)	0.9 CM
EF	62 %
%FD	31 %

MITRAL VALVE :

AML	MILD BILLOWING
PML	NORMAL

AORTIC VALVE	NORMAL
--------------	--------

TRICUSPID VALVE	NORMAL
-----------------	--------

RIGHT VENTRICLE	NORMAL
-----------------	--------

INTER ATRIAL SEPTUM	INTACT
---------------------	--------

INTER VENTRICULAR SEPTUM	INTACT
--------------------------	--------

AORTA	NORMAL
-------	--------

RIGHT ATRIUM	NORMAL
--------------	--------

LEFT ATRIUM	NORMAL
-------------	--------

Pulmonary Valve	NORMAL
-----------------	--------

PERICARDIUM	NORMAL
-------------	--------

MITRAL -E: 0.6 m/sec A: 0.7 m/sec

PJV- 0.9 m/sec

AJV- 1.4 m/sec

Patient Name : Mrs. KIRANMAI P
UHID : CNAL.0000044499
Conducted By: : Dr. MRINAL .
Referred By : SELF

Age : 38 Y/F
OP Visit No : CASROPV207956
Conducted Date : 24-06-2023 17:44

IMPRESSION;

NORMAL CHAMBERS.

NO RWMA.

GOOD LV FUNCTION.

TRIVIAL MR.

TRIVIAL TR/ NO PAH.

NO CLOTS.

NO PERICARDIAL EFFUSION.

Dr. MRINAL .