



Mr. SONPAL VERMA (38 /M)

UHID : AHIL.0000856814

AHC No : AHILAH202567

Date : 30/03/2023

MEDIWHEEL-FULL BODY CHK-BELOW40-MALE



Namaste Mr. SONPAL VERMA,

Thank you for choosing Apollo ProHealth, India's first AI-powered health management program, curated to help you make positive health shifts. Being healthy is about making smart choices, and you have taken the first step with this program. We are privileged to be your healthcare partner. Your health is our priority.

We are with you on your path to wellness by:

Predicting your risk: Artificial Intelligence-powered predictive risk scores are generated, based on your personal, medical, and family history and detailed multi-organ evaluation of your body through diagnostic and imaging tests.

Preventing onset or progress of chronic lifestyle diseases: Your Health Mentor is available to help you understand your physician's recommendations and helping you handle any concerns (complimentary service up to one year)

Overcoming barriers to your wellbeing: Your Health Mentor will help you set your health goals and guide you with tips to stay on track. We will also, digitally remind you to proactively prioritize your health.

Through this report, you will be able to understand your overall health status, your health goals and the recommendations for your path to wellness. Your Health Report will include the following:

- Your medical history and physical examination reports
- Results from your diagnostic and imaging tests
- AI powered health risk scores
- Your physician's impression and recommendations regarding your overall health
- Your personalized path to wellness, including your follow-up assessments and vaccinations

For Enquiry/Appointments Contact +91 76988 15003 / +91 79 66701880

Apollo Hospitals International Limited
Plot No.-1A, Bhat, GIDC, Gandhinagar, Gujarat - 382428, India.
Phone : +91 79 66701800 | Fax No. : +91 79 66701843
E-mail : info@apolloahd.com | www.ahmedabad.apollohospitals.com

Apollo Hospitals - City Centre
1, Tulsibaug Society, Nr. Parimal Garden, Ahmedabad.
Phone : +91 79 66305800 / 01 or +91 76988 15148
E-mail : infoahcc@apolloahd.com

Regd. Office
19, Bishop Gardens, R.A. Puram, Chennai - 600 028
CIN No. : U85110TN1997PLC039016 | GSTn : 24AABCA4150H225
For online appointment : www.askapollo.com

For online appointment : www.askapollo.com
Keep the records carefully and bring them along during your next visit to our Hospital



We have reviewed the results of the tests and have identified some areas for you to act on. We believe that with focus and targeted interventions, you can be healthier and happier.

Scan the QR code to download the Apollo 247 App



Organization is Accredited
by Joint Commission International



You can visit your proHealth physician in person at this center, or you can book a virtual consultation for review via www.apollo247.com or through the Apollo 24*7 mobile app. You can avail 30% discount on additional tests and follow-up tests at Apollo Hospitals within one week. You may call your Health Mentor on 04048492633 or email at prohealthcare@apollohospitals.com

Stay Healthy and happy! 😊

Apollo ProHealth Care team

Disclaimer: The services offered in the program may vary depending on any prior mutual agreements between guests and the facility/unit.

For Enquiry/Appointments Contact +91 76988 15003 / +91 79 66701880

Apollo Hospitals International Limited
Plot No.-1A, Bhat, GIDC, Gandhinagar, Gujarat - 382428 India.
Phone : +91 79 66701800 | Fax No. : +91 79 66701843
E-mail : info@apolloind.com | www.ahmedabad.apollohospitals.com

Apollo Hospitals - City Centre (NON NABH-ICJ)
1, TulsiBaug Society, Nr. Parnal Garden, Ahmedabad.
Phone : +91 79 66305800 / 01 or +91 79988 15148
E-mail : infoahcc@apolloahd.com

Regd. Office
19, Bishop Gardens, R.A. Param, Chennai - 600 028
CIN No. : U85110TN1997PLC039016 | GSTin : 24AABC44150H2Z5
For online appointment : www.askapollo.com



For online appointment : www.askapollo.com
Keep the records carefully and bring them along during your next visit to our Hospital



Name : Mr. SONPAL VERMA (38 /M)

Address :
Organization is Accredited
by Joint Commission International

Examined by : Dr. SHASHIKANT NIGAM

MEDIWHEEL-FULL BODY CHK-BELOW40-MALE

Date : 30/03/2023



UHID : AHIL.0000856814

AHC No : AHILAH202567



Chief Complaints

For Annual health checkup
No specific complaints

Present Known illness

Diabetes mellitus - Known; Since - 8; YEARS; Medication - regular; - ESTAMET. GLUCRETA
10, VOLGISTA



Drug Allergy

NO KNOWN ALLERGY :30/03/2023



Systemic Review

- Cardiovascular system : - Nil Significant
- Respiratory system : - Nil Significant
- Oral and dental : - Nil Significant
- Gastrointestinal system : - Nil Significant
- Genitourinary system : - Nil Significant
- Gynaec history : - Nil Significant
- Central nervous system : - Nil Significant
- Eyes : - Nil Significant
- ENT : - Nil Significant
- Musculoskeletal system :
Spine and joints
- Nil Significant
- Skin : - Nil Significant
- General symptoms : - Nil Significant



Past medical history

- Do you have any : - No
- allergies?
- Allergies : - Nil



Name : Mr. SONPAL VERMA

UHID : AHIL.0000856814

Date : 30/03/2023

MEDIWHEEL-FULL BODY CHK-BELOW40-MALE

AHC No : AHILAH202567



Organization is Accredited by Joint Commission International

Past medical history - nil significant

Covid 19 - Yes
- 2021

Post detection (3 Weeks) - No

Oxygen support - No

Ventilator support - No

 **Surgical history**

Surgical history - Nil

 **Personal history**

Ethnicity - Indian Asian

Marital status - Married

No. of children - 1

Female - 1

Profession - corporate employed

Diet - Mixed Diet

Alcohol - consumes alcohol occasionally

Smoking - Yes

Type - Cigarette

Frequency - daily

Chews tobacco - No

Physical activity - Moderate

 **Family history**

Father - alive

Mother - has expired

Brothers - 1

Sisters - 1

Diabetes - mother

Coronary artery disease - none

Cancer - None

Thyroid/other endocrine disorder - brother



Name : Mr. SONPAL VERMA

UHID : AHIL.0000856814

Date : 30/03/2023

MEDIWHEEL-FULL BODY CHK-BELOW40-MALE

AHC No : AHILAH202567



Organization is Accredited
by Joint Commission International

Physical Examination



General

General appearance - normal
 Build - normal
 Height - 168
 Weight - 69.7
 BMI - 24.7
 Pallor - No
 Oedema - no



Cardiovascular system

Heart rate (Per minute) - 88
 Rhythm - Regular
 Systolic(mm of Hg) - 112
 Diastolic(mm of Hg) - 74
 - B.P. Sitting
 Heart sounds - S1S2+

Respiratory system

Breath sounds - Normal vesicular breath sounds



Abdomen

Organomegaly - No
 Tenderness - No

Printed By : MUKTA S ADALTI



Name: Mr. SONPAL VERMA

UHID : AHIL.0000856814

Date : 30/03/2023

MEDIWHEEL-FULL BODY CHK-BELOW40-MALE

AHC No : AHILAH202567



Organization is Accredited
by Joint Commission International

URINE FOR ROUTINE EXAMINATION

Urinalysis, is the physical, chemical and microscopic examination of the urine and is one of the most common methods of medical diagnosis. It is used to detect markers of diabetes, kidney disease, infection etc.

Test Name	Result	Unit	Level	Range
Volume	25	mL		
Specific Gravity	1.020			
Colour:	Pale-Yellow			
Transparency:	Clear			
pH	5.5			
Protein :	+			
Sugar:	++			
Blood:	Negative			
Ketone	Absent			
Bile Pigments:	Absent			
Urobilinogen	Nil	E.U./dL		
Nitrite	Negative			
Pus Cells	Occasional			0-5
RBC	Nil	/hpf		0-5/hpf
Epithelial Cells	Occasional			
Casts:	Absent			
Crystals:	Absent			

COMPLETE BLOOD COUNT WITH ESR

Test Name	Result	Unit	Level	Range
Hemoglobin (Photometric Measurement)	15.4	gm%	●	13.0-17.0
Packed cell volume(Calculated)	47	%	●	40-50
RBC COUNT (Impedance)	5.71	Million/ul	●	4.5-5.9
MCV (From RBC Histogram)	82.3	fl	●	80-100
MCH(Calculated)	26.88 *	pg	●	27-32
MCHC(Calculated)	32.7	%	●	31-36
RDW(Calculated)	16.9 *	%	●	11.5-14.5
WBC Count (Impedance)	6782	/cu mm	●	4000-11000

● Within Normal Range ● Borderline High/Low ● Out of Range



Name: Mr. SONPAL VERMA

UHID : AHIL.0000856814

Date : 30/03/2023

MEDIWHEEL-FULL BODY CHK-BELOW40-MALE

AHC No : AHILAH202567



Organization is Accredited by Joint Commission International

Neutrophils	50	%	●	40-75
Lymphocytes	41 *	%	●	20-40
Monocytes	6	%	●	2-10
Eosinophils	3	%	●	01-06
Basophils	0	%	●	0-1
Platelet Count (Impedance)	150000	/cu mm	●	150000-450000
MPV (Calculated)	11.9 *	fl	●	7-11
RBC:	Normochromic Normocytic RBCs			
Platelets:	Adequate on the smear~Few giant platelets noted.			
ERYTHROCYTE SEDIMENTATION RATE (ESR) (Automated/ optic-electronic)	10	mm/1st hr	●	0-15

URINE GLUCOSE(FASTING)

Test Name	Result	Unit	Level	Range
Urine Glucose (Post Prandial)	++			

URINE GLUCOSE(POST PRANDIAL)

Test Name	Result	Unit	Level	Range
Urine Glucose (Post Prandial)	++			

BLOOD GROUPING AND TYPING (ABO and Rh)

Test Name	Result	Unit	Level	Range
BLOOD GROUP:	A Positive			

LFT (LIVER FUNCTION TEST)

Liver function tests(LFT), are groups of clinical biochemistry blood assays that give information about the state of a patient's liver. These tests can be used to detect the presence of liver disease, distinguish among different types of liver disorders, gauge the extent of known liver damage, and follow the response to treatment.

Test Name	Result	Unit	Level	Range
ALT(SGPT) - SERUM / PLASMA	56 *	U/L	●	0-50
ALKALINE PHOSPHATASE - SERUM/PLASMA	88	U/L	●	Adult(Male): 40 - 129
AST (SGOT) - SERUM	31	U/L	●	> 1 year Male : <40

● Within Normal Range ● Borderline High/Low ● Out of Range



Name / Mr. SONPAL VERMA

UHID : AHIL.0000856814

Date : 30/03/2023

MEDIWHEEL-FULL BODY CHK-BELOW40-MALE

AHC No : AHILAH202567



Organization is Accredited by Joint Commission International

Total Bilirubin	0.422	mg/dL	●	0.300-1.200
Direct Bilirubin	0.18	mg/dL	●	Upto 0.3 mg/dl
Indirect Bilirubin	0.24	mg/dL	●	1 Day ≤5.1 mg/dL 2 Days ≤7.2 mg/dL 3-5 Days ≤10.3 mg/dL 6-7 Days ≤8.4 mg/dL 8-9 Days ≤6.5 mg/dL 10-11 Days ≤4.6 mg/dL 12-13 Days ≤2.7 mg/dL 14 Days - 9 Years 0.2-0.8 mg/dL 10-19 Years 0.2-1.1 mg/dL ≥20 Years 0.2-1.2 mg/dL

CREATININE - SERUM / PLASMA

Test Name	Result	Unit	Level	Range
CREATININE - SERUM / PLASMA	0.82	mg/dL	●	Adult Male: 0.6 - 1.3

LFT (LIVER FUNCTION TEST)

Liver function tests(LFT), are groups of clinical biochemistry blood assays that give information about the state of a patient's liver. These tests can be used to detect the presence of liver disease, distinguish among different types of liver disorders, gauge the extent of known liver damage, and follow the response to treatment.

Test Name	Result	Unit	Level	Range
GGTP: GAMMA GLUTAMYL TRANSPEPTIDASE - SERUM	90 *	U/L	●	Male : 10 - 71 Female : 6 - 42

GLUCOSE - SERUM / PLASMA (FASTING)

Test Name	Result	Unit	Level	Range
Glucose - Plasma (Fasting)	167 *	mg/dL	●	70 - 100 : Normal 100 - 125 : Impaired Glucose Tolerance ≥= 126 : Diabetes Mellitus

GLUCOSE - SERUM / PLASMA (POST PRANDIAL) - PPBS

Test Name	Result	Unit	Level	Range
Glucose - Plasma (Post Prandial)	210 *	mg/dL	●	70-140

GLYCOSYLATED HEMOGLOBIN (HBA1C) - WHOLE BLOOD

Test Name	Result	Unit	Level	Range
-----------	--------	------	-------	-------

● Within Normal Range ● Borderline High/Low ● Out of Range



Name: Mr. SONPAL VERMA

UHID : AHIL.0000856814

Date : 30/03/2023

MEDIWHEEL-FULL BODY CHK-BELOW40-MALE

AHC No : AHILAH202567



Organization is Accredited
by Joint Commission International

Glucosylated Hemoglobin (HbA1c)

8.9 *

%



Normal < 5.7

%Increased risk for Diabetes 5.7 - 6.4%

Diabetes >= 6.5%

Monitoring criteria for Diabetes Mellitus
<7.0 : Well Controlled Diabetes
7.1 – 8.0 : Unsatisfactory Control
> 8.0 : Poor Control & Needs Immediate Treatment

Estimated Average Glucose.

208.73

LFT (LIVER FUNCTION TEST)

Liver function tests(LFT), are groups of clinical biochemistry blood assays that give information about the state of a patient's liver. These tests can be used to detect the presence of liver disease, distinguish among different types of liver disorders, gauge the extent of known liver damage, and follow the response to treatment.

Test Name	Result	Unit	Level	Range
PROTEIN TOTAL - SERUM / PLASMA	7.49	g/dL	●	6.00-8.00
PROTEIN TOTAL - SERUM / PLASMA	7.49	g/dL	●	6.00-8.00
ALBUMIN - SERUM	4.3	g/dL	●	Adult(18 - 60 Yr): 3.5 - 5.2
ALBUMIN - SERUM	4.3	g/dL	●	Adult(18 - 60 Yr): 3.5 - 5.2
Globulin-Serum/Plasma	3.2		●	2.20-4.20
Globulin-Serum/Plasma	3.2		●	2.20-4.20
A/G ratio	1.00		●	1.00-2.00
A/G ratio	1.00		●	1.00-2.00

THYROID PROFILE (T3,T4 AND TSH)

Test Name	Result	Unit	Level	Range
TOTAL T3: TRI IODOTHYRONINE - SERUM	2.0	nmol/L	●	Adults(20-120 Yrs): 1.2 - 3.1 Pregnant Female : First Trimester : 1.61 - 3.53 Second Trimester : 1.98 - 4.02 Third Trimester : 2.07 - 4.02
TOTAL T4: THYROXINE - SERUM	119	nmol/L	●	Adults(20-100 Yrs):66 - 181 Pregnant Female : First Trimester : 94.3 - 190 Second Trimester : 102 - 207 Third Trimester : 89 - 202
TSH: THYROID STIMULATING HORMONE - SERUM	4.35 *	µIU/mL	●	14-120 years : 0.27 - 4.20



Within Normal Range



Borderline High/Low



Out of Range



Name : Mr. SONPAL VERMA

UHID : AHIL.0000856814

Date : 30/03/2023

MEDIWHEEL-FULL BODY CHK-BELOW40-MALE

AHC No : AHILAH202567



Organization is Accredited by Joint Commission International

URIC ACID - SERUM

Uric acid is a product of the metabolic breakdown of purine. High blood concentrations of uric acid can lead to gout. It is also associated with other medical conditions including diabetes and the formation of kidney stones.

Test Name	Result	Unit	Level	Range
URIC ACID - SERUM	5.0	mg/dL	●	Male : 3.4-7.0 Female : 2.4-5.7

BUN (BLOOD UREA NITROGEN)

Test Name	Result	Unit	Level	Range
BUN (BLOOD UREA NITROGEN)	11	mg/dL	●	6-20
UREA - SERUM / PLASMA	23	mg/dL	●	15 - 50

LIPID PROFILE - SERUM

Test Name	Result	Unit	Level	Range
Total Cholesterol	175	mg/dl	●	0 - 200 : Desirable 200 - 240 : Borderline High 240 - 280 : High > 280 : Very High
Triglycerides - Serum	195 *	mg/dL	●	0-150
HDL CHOLESTEROL - SERUM / PLASMA (Direct Enzymatic Colorimetric)	28 *	mg/dL	●	< 40 : Major risk factor for heart disease 40 - 59 : The higher The better. >=60 : Considered protective against heart disease
LDL Cholesterol (Direct LDL)	125	mg/dL	●	100 : Optimal 100-129 : Near Optimal 130-159 : Borderline High 160-189 : High >=190 : Very High
VLDL CHOLESTEROL	39		●	< 40 mg/dl
C/H RATIO	6 *		●	0-4.5

X-RAY CHEST PA

X-ray imaging creates pictures of the inside of your body. Chest X-ray can reveal abnormalities in the lungs, the heart, and bones that sometimes cannot be detected by examination.

NORMAL STUDY.

● Within Normal Range ● Borderline High/Low ● Out of Range



Name : Mr. SONPAL VERMA

UHID : AHIL.0000856814

Date : 30/03/2023

MEDIWHEEL-FULL BODY CHK-BELOW40-MALE

AHC No : AHILAH202567



Organization is Accredited
by Joint Commission International

ECHO/TMT

Investigations Not Done / Not Yet Reported

Haematology

STOOL ROUTINE

CARDIOLOGY

ECG



Within Normal Range



Borderline High/Low



Out of Range





Name : Mr. SONPAL VERMA

UHID : AHIL.0000856814

Date : 30/03/2023

MEDIWHEEL-FULL BODY CHK-BELOW40-MALE

AHC No : AHILAH202567



Organization is Accredited by Joint Commission International

Executive Summary



- .BODY WEIGHT 69.7 KG, IDEAL BODY WEIGHT 53-64 KG
- .UNCONTROLLED DM, PROTEINURIA
- .DYSLIPIDEMIA
- .SUBCLINICAL HYPOTHYROIDISM
- .ECG - NORMAL
- .ECHO - NORMAL
- .USG ABDOMEN - GRADE II FATTY LIVER
- .CHEST X-RAY - NORMAL
- .VISION - NORMAL
- .DENTAL - AS PER DOCTOR ADVICE

Wellness Prescription

Advice On Diet :-



- BALANCED DIET
- LOW FAT DIET
- LOW CARBOHYDRATE DIET

Advice On Physical Activity :-



- REGULAR 30 MINUTES WALK FOR HEALTH AND 60 MINUTES FOR WEIGHT REDUCTION
- PRACTICE YOGA AND MEDITATION
- MAINTAIN WEIGHT BETWEEN 53-64 KG

Follow-up and Review Plan



CHECK ANTI TPO ANTIBODIES

Conclude Path



Scan the QR code in AskApollo App to book your follow-up appointments and investigations

Printed By : MUKTA S ADALTI

Dr.SHASHIKANT NIGAM

AHC Physician / Consultant Internal Medicine

Note :- The Health Check-up examinations and routine investigations have certain limitations and may not be able to detect all the diseases. Any new or persisting symptoms should be brought to the attention of the Consulting Physician. Additional tests, consultations and follow up may be required in some cases.

Dr. Shashikant Nigam
MBBS, MD (Gen. Med.)
Consultant Internal Medicine
Apollo Hospitals International Ltd., Gandhinagar
Gandhinagar-382428, INDIA, Regd. No.: G-21961



Organization is Accredited
by Joint Commission International



CARDIOLOGY

Patient Details : Mr. SONPAL VERMA | Male | 38Yr 8Mth 28Days
UHID : AHIL.0000856814 **Patient Location:** AHC
Patient Identifier: AHILAH202567 
DRN : 5623031593 **Completed on :** 30-MAR-2023 15:24
Ref Doctor : DR. SHASHIKANT NIGAM

ECHO/TMT

FINDINGS :

Normal cardiac chamber dimensions.
 Normal LV systolic function, LVEF: 60%
 No Regional wall motion abnormalities at rest.
 Normal LV compliance.
 All cardiac valves are structurally normal.
 IAS/ IVS intact.
 No MR, No AR, No PR, Trivial TR.
 No PAH.
 No clots/ vegetation/ effusion.

MEASUREMENTS (mm) ::

Printed on : 31-Mar-2023 9:55 Printed By : 153182 Reported By : 1010611 Page 1 of 2

For Enquiry/Appointments Contact : +91 76988 15003 / +91 79 66701880

Apollo Hospitals International Limited
 Plot No.-1A, Bhat, GIDC, Gandhinagar, Gujarat - 382428, India.
 Phone : +91 79 66701800 | Fax No. : +91 79 66701843
 E-mail : info@apolloahd.com | www.ahmedabad.apollohospitals.com

Apollo Hospitals - City Centre (NON NABH-JCI)
 1, Tulshibaug Society, Nr. Parimal Garden, Ahmedabad.
 Phone : +91 79 66305800 / 01 or +91 76988 15148
 E-mail : infoahcc@apolloahd.com

Regd. Office
 19, Bishop Gardens, R.A. Puram, Chennai - 600 028
 CIN No. : U85110TN1997PLC039016 | GSTin : 24AAABCA4150H2Z5
 For online appointment : www.askapollo.com

For online appointment : www.askapollo.com
 Keep the records carefully and bring them along during your next visit to our Hospital



Saving time. Saving lives.



Organization is Accredited
by Joint Commission International



Mr. SONPAL VERMA

AHIL.0000856814

AHILAH202567

ECHO/TMT

	LVID diastole	LVID systole	IVSd / LVPW	LA Size	AO (Root)
Measurements (mm)	41	28	10/10	32	28

PULSED, HPRF, CW AND COLOUR DOPPLER PARAMETERS

	MITRAL	AORTIC	PULMONAR Y
Peak Velocity m/sec.	E: 0.87/A: 0.67	1.04	0.80
Peak PR. Gradient mm.Hg.		4.34	2.59

IMPRESSION

--- END OF THE REPORT ---

DR SAMEER DANI MD.DM

Interventional Cardiologist

Dr. JITENDRA C KARAMCHANDANI

MBBS., PGDCC

Printed on : 31-Mar-2023 9:55

Printed By : 153182

Reported By : 1010611

Page 2 of 2

For Enquiry/Appointments Contact +91 76988 15003 / +91 79 66701880

Apollo Hospitals International Limited
Plot No.-1A, Bhat, GIOC, Gandhinagar, Gujarat - 382428, India.
Phone : +91 79 66701800 | Fax No. : +91 79 66701843
E-mail : info@apolloahd.com | www.ahmedabad.apollohospitals.com

Apollo Hospitals - City Centre (NON NASH-JCI)
1, TulsiBaag Society, Nr. Parimal Garden, Ahmedabad.
Phone : +91 79 66305800 / 01 or +91 76988 15148
E-mail : infoahcc@apolloahd.com

Regd. Office
19, Bishop Gardens, R.A. Param, Chennai - 600 028
CIN No. : U85110TN1997PLG039016 | GSTin : 24AAABC44150H225
For online appointment : www.askapollo.com

The Emergency Specialist



Saving time. Saving lives.

For online appointment : www.askapollo.com
Keep the records carefully and bring them along during your next visit to our Hospital

OPHTHALMIC EXAMINATION

RECORDS

AHIL.0000856814
Mr. SONPAL
VERMA
38 Year(e) / Male

Name :

Date :

30/3/23

UHID :

Distance Vision :

Right Eye - 6/6

Left Eye - 6/6

Adex

(BE) tear drop eld

oo

Near Vision :

Right Eye : NG

Left Eye : NG

APLN.TN - Right Eye

14

Left Eye - 15

mmHg

Normal

Both Eye - Colour Vision

Normal

Both Eye - Anterior Segment Examinations -

Normal

Both Eye Posterior Segment Examinations -

Normal

Doctor's Signature





DENTISTRY

Name :

Date : 20/3/23

Unit No. :

Occupation :

Ref. Physician :

Age : Sex : Male Female

Copies to :

DENTAL RECORD

ALLERGIES : N/A

PAIN : Score (0-10) 0 Location : Character :

DENTAL CLEANING HABIT Once Twice Occasionally
 Brush Finger Stick Any other
 Tooth Paste Powder Any other

DO THE GUMS BLEED WHEN YOU BRUSH YOUR TEETH? Yes No

ARE YOUR TEETH SENSITIVE TO HEAT / COLD? Yes No

ORAL HYGIENE Good Fair Poor

ORAL TISSUE EXAMINATION	PERIODONTAL EXAMINATION	OCCLUSION
NORMAL FINDINGS IN DISEASE	MILD MOD SEV	CLASS I II III CROSSBITE
Lips : Cheeks : Tongue : Floor of the mouth : Palate : Tonsillar Area : Any other :	Gingivitis <input checked="" type="checkbox"/> <input type="checkbox"/> <input type="checkbox"/> Calculus <input type="checkbox"/> <input type="checkbox"/> <input type="checkbox"/> Recession <input type="checkbox"/> <input type="checkbox"/> <input type="checkbox"/> Periodontal Pockets <input type="checkbox"/> <input type="checkbox"/> <input type="checkbox"/> Attrition <input type="checkbox"/> <input type="checkbox"/> <input type="checkbox"/> Erosion <input type="checkbox"/> <input type="checkbox"/> <input type="checkbox"/> Mobility <input type="checkbox"/> <input type="checkbox"/> <input type="checkbox"/>	Hypoplasia Impaction Non-vital Fracture Abscess Ulcers Caries Missing Teeth Supernumerary Others

PRESENT COMPLAINT : Partial denture

PRE-MEDICAL HISTORY: DM HTN Thyroid Acidity Pregnancy
 Anticoagulant Under Drug Therapy

Rate 82

PR 118
QRSD 78
QT 331
QTc 387

--AXIS--

P 32
QRS 20
T 36

12 Lead; Standard Placement

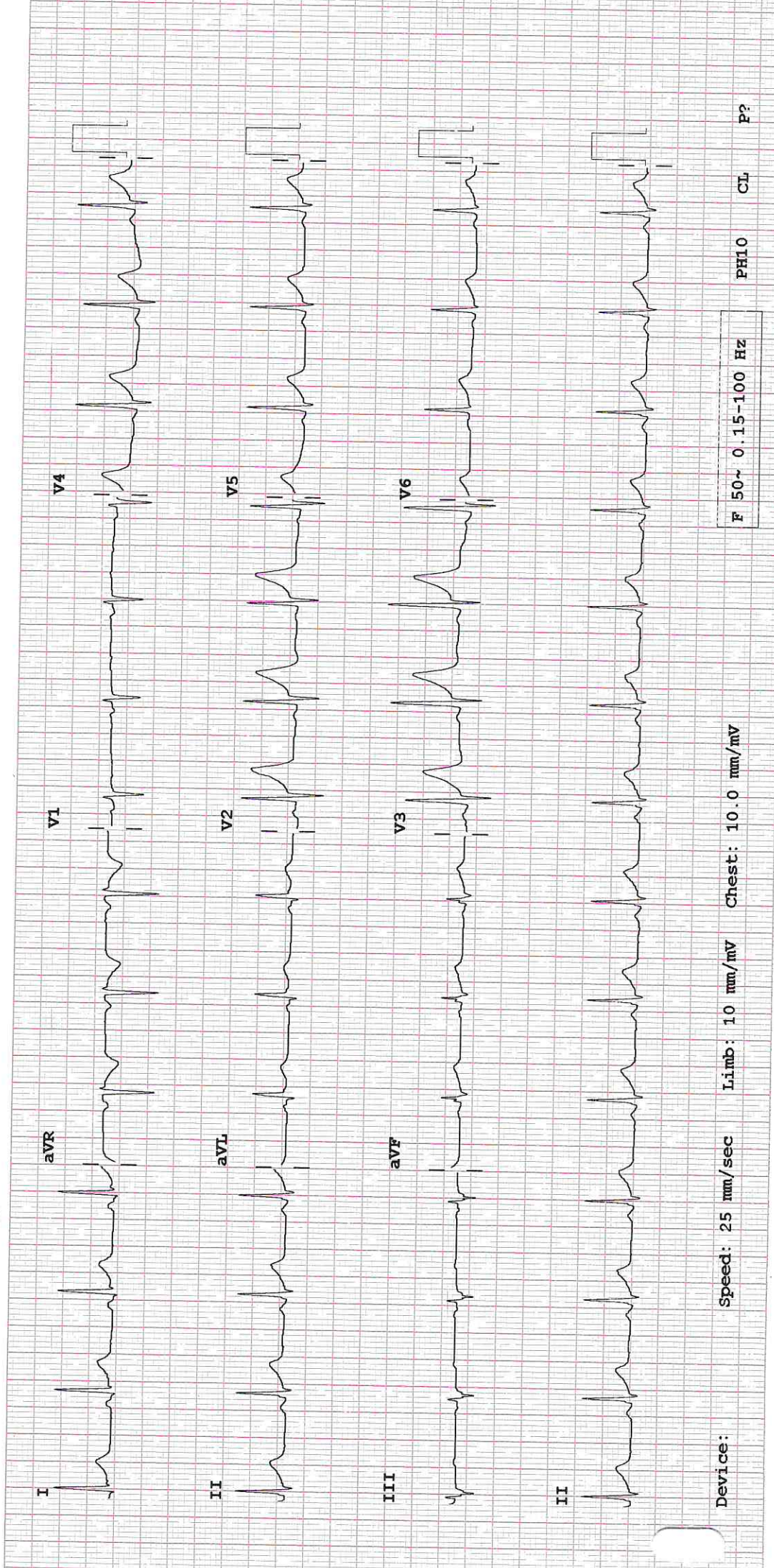

Device: Speed: 25 mm/sec Limb: 10 mm/mV Chest: 10.0 mm/mV

F 50~ 0.15-100 Hz

PH10 CL P?

RADIOLOGY

Patient Details : Mr. SONPAL VERMA | Male | 38Yr 8Mth 28Days

UHID : AHIL.0000856814

Patient Location: AHC

Patient Identifier: AHILAH202567



DRN : 123041977

Completed on : 30-MAR-2023 13:01

Ref Doctor : DR. SHASHIKANT NIGAM

X-RAY CHEST PA

FINDINGS :

Lung fields are clear.

Cardio thoracic ratio is normal.

Both costophrenic angles are clear.

Domes of diaphragm are well delineated.

Bony thorax shows no significant abnormality.

IMPRESSION

NORMAL STUDY.

— END OF THE REPORT —

AKSHAY SHARMA

Medical Officer

RADIOLOGY

Patient Details : Mr. SONPAL VERMA | Male | 38Yr 8Mth 28Days
UHID : AHIL.0000856814 **Patient Location:** AHC
Patient Identifier: AHILAH202567 
DRN : 223018151 **Completed on :** 30-MAR-2023 11:35
Ref Doctor : DR. SHASHIKANT NIGAM

USG WHOLE ABDOMEN

FINDINGS :

Liver appears normal in size and shows uniform bright echotexture. No evidence of focal pathology seen. Intra and extra hepatic biliary radicles are not dilated. Portal vein is normal in calibre. Intrahepatic portal radicles appear normal.

Gall bladder appears normal with no evidence of calculus. Wall thickness appears normal. No evidence of pericholecystic collection.

Visualized Head and body of pancreas appear normal in size and echotexture. No focal lesions identified. Pancreatic duct appears normal in caliber.

Spleen measures 10.5 cms and shows uniform echotexture.

Both kidneys are normal in size and show normal echopattern with good corticomedullary differentiation. Cortical outlines appear smooth. No evidence of calculi. Pelvicalyceal system on both sides appears normal.

No evidence of ascites or lymphadenopathy.

Urinary bladder is normal in contour and outline. Wall thickness appears normal. No evidence of any intraluminal pathology seen.

Prostate measures 18 cc , is normal in size and echopattern.

IMPRESSION :

Grade II fatty liver.

No any other significant abnormality.

USG WHOLE ABDOMEN

--- END OF THE REPORT ---

S. S. Parmar

SIDDHARTH S PARMAR

Medical Officer