



Bangalore Diagnostics & Multi-Speciality Centre

Quality Assurance : EQAP from AIIMS & CMC- Vellore

Quality. Trust. Since 1982.

198, 12th Main, 3rd Block, (Above Namma MTR, Next to SBI), Rajajinagar, Bangalore- 560 010.
Ph. : 080-23505407, 9448079978 e-mail : bangalore.d.s@gmail.com

Name : MR. R.K.PANDEY

Reg. No : C7381

Age/Sex: 57 Year(s) / Male

Date : 28/07/2022

Ref. by : DR. BANK OF BARODA

Corporate: NON CORPORATE

Test Name

Result

Reference Range

Page 1 of 4

HAEMATOLOGY REPORT

COMPLETE BLOOD COUNT

Haemoglobin	12.6 gms %	Male : 13.0 - 18.0 gms % Female: 11.0 - 15.0 gms %
Red Blood Cell Count	4.64 million/cumm	Male : 4.5-6.5 millions/cumm Female : 3.7-5.5 million/cumr

Packed Cell Volume	38.3 %	Females: 32 - 45 % Males: 39 - 54%
Total Count	4,700 cells /cumm	4000-11000 cells /cumm

Differential Count

Neutrophils	64.0 %	40 - 75%
Lymphocytes	26.8 %	20 - 45%
Monocytes	4.7 %	01 - 10%
Eosinophils	3.5 %	01 - 06 %
Basophils	1.0 %	00 to 01 %

COMPLETE BLOOD COUNT

Platelet count	32,000 cells/cumm	150000-400000 cells/cumm
Mean Corpuscular Volume	83 fL	78 - 98 fL
Mean Corpuscular Heamoglobin	27.2 pg	27 - 32 pg
Mean Corpuscular Haemoglobin Concentration	33.0 g/dl	31 - 36 g/dl
ESR	05 mm/hour	Male: 0 - 10 mm/ hour Female: 0 - 20 mm/hour

ABSOLUTE EOSINOPHIL COUNT	165 cells/cumm	40 - 440 cells/cumm
---------------------------	----------------	---------------------

BLOOD GROUP(ABO)	"AB"
Rh Type (D)	POSITIVE

BIOCHEMISTRY REPORT

FASTING BLOOD SUGAR	124 mg/dl	70 to 100 mg/dl
FASTING URINE SUGAR	NIL	NIL

Healitho Dr. MAHADEVA. K.C.
M.D., (Path)
KMC. No.: 17647



Bangalore Diagnostics & Multi-Speciality Centre

Quality Assurance : EQAP from AIIMS & CMC- Vellore

Quality. Trust. Since 1982.

198, 12th Main, 3rd Block, (Above Namma MTR, Next to SBI), Rajajinagar, Bangalore- 560 010.
Ph. : 080-23505407, 9448079978 e-mail : bangalore.d.s@gmail.com

Name : MR. R.K.PANDEY	Reg. No : C7381		
Age/Sex: 57 Year(s) / Male	Date : 28/07/2022		
Ref. by : DR. BANK OF BARODA	Corporate: NON CORPORATE		
Test Name	Result	Reference Range	Page 2 of 4

BIOCHEMISTRY REPORT

POST PRANDIAL BLOOD SUGAR	158 mg/dl	80 to 140 mg/dl
POST PRANDIAL URINE SUGAR	NIL	NIL
Glycosylated Haemoglobin (HbA1c)		
Glycosylated Haemoglobin (HbA1c)	6.1 %	Normal : <5.7 % PRE DIABETES: 5.7-6.4 % DIABETES : 6.5 % or HIGHER (American Diabetes Association)
BLOOD UREA NITROGEN (BUN)	8.55 mg/dl	7-18 mg/dl
URIC ACID	6.10 mg/dl	M: 3.5 -7.2 mg/dl F: 2.6 - 6.0 mg/dl
SERUM CREATININE	0.97 mg/dl	Females 0.6 – 1.2 mg/dl Males 0.7 – 1.4 mg/dl
LIPID PROFILE		
TOTAL CHOLESTEROL	190.9 mg/dl	up to 200 mg/dl
TRIGLYCERIDES	199.4 mg/dl	<150 : Normal
HDL Cholesterol	41.2 mg/dl	Male: >40 mg/dl Female: > 50 mg/dl
LDL Cholesterol	109.9 mg/dl	<100 mg/dl
VLDL Cholesterol	39.8 mg/dl	<40 mg/dl
CHOLESTEROL/HDL RATIO	4.6:1.0	up to 6.0 %
LIVER FUNCTION TESTS		
Total Bilirubin	1.31 mg/dl	up to 1.2 mg/dl
Direct Bilirubin	0.31 mg/dl	0 to 0.3 mg/dl
Indirect Bilirubin	1.00 mg/dl	up to 1.5 mg/dl
S.G.O.T. (AST)	33.8 U/L	0 - 46 U/L
S.G.P.T. (ALT)	33.2 U/L	0 - 49 U/L

Dr. MAHADEVA. K.C.
M.D., (Path)
KMC No: 17647



Bangalore Diagnostics & Multi-Speciality Centre

Quality Assurance : EQAP from AIIMS & CMC- Vellore

Quality. Trust. Since 1982.

198, 12th Main, 3rd Block, (Above Namma MTR, Next to SBI), Rajajinagar, Bangalore- 560 010.
Ph. : 080-23505407, 9448079978 e-mail : bangalore.d.s@gmail.com

Name : MR. R.K.PANDEY

Reg. No : C7381

Age/Sex: 57 Year(s) / Male

Date : 28/07/2022

Ref. by : DR. BANK OF BARODA

Corporate: NON CORPORATE

Test Name

Result

Reference Range

Page 3 of 4

BIOCHEMISTRY REPORT

LIVER FUNCTION TESTS

ALKALINE PHOSPHATASE	65.8 U/L	Men : 80-306 Women : 64-306 Children upto 15 Yrs : upto 644 Children upto 17 yrs : upto 483
Gamma Glutamyl Transpeptidase (GGT)	16.9 IU/L	0 - 55 IU/L
Total Protein	6.7 gms/dl	6.6 - 8.3 gms/dl
Albumin	4.3 gms/dl	3.4 - 5.0 gms/dl
Globulin	2.4 gms/dl	2.3 - 3.5 gms/dl
A/G Ratio	1.7:1.0	1.2 : 1.0
SERUM PHOSPHORUS	4.10 mg/dl	2.1 to 5.6 mg/dl

URINE EXAMINATION REPORT

PHYSICAL EXAMINATION

COLOUR	LIGHT YELLOW
APPERANCE	CLEAR
REACTION	ACIDIC

BIOCHEMICAL EXAMINATION

PROTEIN	NIL	
GLUCOSE	NIL	
BILE SALT	NIL	
BILE PIGMENT	NIL	
SPECIFIC GRAVITY	1.020	1.003 - 1.035

MICROSCOPIC EXAMINATION

PUS CELLS	1-2/HPF
EP CELLS	OCCASIONAL
MACROPHAGES	NIL
R.B.C.s	ABSENT
CASTS	NIL

Dr. MAHADEVA. K.C.
M.D., (Path)
KMC, No. 17647



Bangalore Diagnostics & Multi-Speciality Centre

Quality Assurance : EQAP from AIIMS & CMC- Vellore

Quality. Trust. Since 1982.

198, 12th Main, 3rd Block, (Above Namma MTR, Next to SBI), Rajajinagar, Bangalore- 560 010.
Ph. : 080-23505407, 9448079978 e-mail : bangalore.d.s@gmail.com

Name : MR. R.K.PANDEY

Reg. No : C7381

Age/Sex: 57 Year(s) / Male

Date : 28/07/2022

Ref. by : DR. BANK OF BARODA

Corporate: NON CORPORATE

Test Name

Result

Reference Range

Page 4 of 4

URINE EXAMINATION REPORT

MICROSCOPIC EXAMINATION

CRYSTALS

NIL

----- End of Report -----

Biochemist

Microbiologist

Pathologist

(Signature)
Dr. MAHADEVA. K.C.
M.D., (Path)
KMC. No.: 17647



Bangalore Diagnostics & Multi-Speciality Centre

Quality Assurance : EQAP from AIIMS & CMC- Vellore

Quality. Trust. Since 1982.

198, 12th Main, 3rd Block, (Above Namma MTR, Next to SBI), Rajajinagar, Bangalore- 560 010.
Ph. : 080-23505407, 9448079978 e-mail : bangalore.d.s@gmail.com

Name : Mr. R K PANDEY 7381

Patient No. : P101426304

Visit No. : V101550587

Registered On : 28/07/2022 15:29

Age/Gender : 57 Y/Male

Collected On : 28/07/2022 15:28

Referred by : BANGALORE DIAGNOSTICS & MULTI SPECIALITY CENTER

Reported On : 28/07/2022 18:29

Final Report

Test Name / Method	Results	Units	Reference Range	Sample Type
--------------------	---------	-------	-----------------	-------------

CLINICAL BIOCHEMISTRY

PROSTATE SPECIFIC ANTIGEN (PSA)- Total Method : ECLIA	0.395	ng/ml	0 - 4.0	SERUM
---	-------	-------	---------	-------

Dr. Comments : Kindly correlate clinically.

*** End Of Report ***

Outside sample to be correlated with other clinical finding.

PROCESSED BY : PJ SANTHOSH

RESULT VERIFIED BY : BHARATH KUMAR C, Lab Incharge

Dr. CHETHANA CHETHAN MBBS., M.D.

KMC Reg. No.: 41296

Consultant Biochemist



Bangalore Diagnostics & Multi-Speciality Centre

Quality Assurance : EQAP from AIIMS & CMC- Vellore

Quality. Trust. Since 1982.

198, 12th Main, 3rd Block, (Above Namma MTR, Next to SBI), Rajajinagar, Bangalore- 560 010.
Ph. : 080-23505407, 9448079978 e-mail : bangalore.d.s@gmail.com

Name : Mr. R K PANDEY 7381
Visit No. : V101550587
Age/Gender : 57 Y/Male
Referred by : BANGALORE DIAGNOSTICS & MULTI SPECIALITY CENTER

Patient No. : P101426304
Registered On : 28/07/2022 15:29
Collected On : 28/07/2022 15:28
Reported On : 28/07/2022 18:29

Final Report

Test Name / Method	Results	Units	Reference Range	Sample Type
CLINICAL BIOCHEMISTRY				
THYROID PROFILE				
TRIIODO THYRONINE-T3 TOTAL <i>Method : ECLIA</i>	1.17	ng/ml	0.80 - 2.0	SERUM
THYROXINE -T4 TOTAL <i>Method : ECLIA</i>	6.60	ug/dl	5.1 - 14.1	
THYROID STIMULATING HORMONE - TSH (Ultra Sensitive) <i>Method : ECLIA</i>	9.61	mIU/ml	0.50 - 8.90 (Ref. Tietz Clinical chemistry & Molecular Diagnostics, 5th edition)	

Dr. Comments : Kindly correlate clinically.

*** End Of Report ***

Outside sample to be correlated with other clinical finding.

PROCESSED BY : PJ SANTHOSH

RESULT VERIFIED BY : BHARATH KUMAR C, Lab Incharge

Dr. CHETHANA CHETHAN MBBS., M.D.

KMC Reg. No.: 41296

Consultant Biochemist



Bangalore Diagnostics & Multi-Speciality Centre

Quality Assurance : EQAP from AIIMS & CMC- Vellore

Quality. Trust. Since 1982.

198, 12th Main, 3rd Block, (Above Namma MTR, Next to SBI), Rajajinagar, Bangalore- 560 010.
Ph. : 080-23505407, 9448079978 e-mail : bangalore.d.s@gmail.com

Patient Name	MR.R.K.PANDEY	Patient Id	X-RAY-35
Age/DOB	57/	Gender	M
Ref.Doctor	BANKOA BARODA	Date	28/07/2022

Thank you for referring the patient for XRay

X-RAY CHEST PA VIEW

OBSERVATION:

The trachea is central.

The mediastinal and cardiac silhouette are normal.

Cardiothoracic ratio is normal.

Cardiophrenic and costophrenic angles are normal.

Both hila are normal.

The lung fields are clear.

Bones of the thoracic cage are normal.

Soft tissues of the chest wall are normal.

IMPRESSION:

- No significant abnormality seen.

Dr. Shankar Poudel
MD Radiodiagnosis
Consultant Radiologist

BANGALORE DIAGNOSTICS &
MULTI-SPECIALITY CENTRE
198, 12th Main, 3rd Block
Rajajinagar, Bangalore-560 010

R

DA35 MR R K PANDEY 57 M 28.07.2022 12:02:42
BANGALORE DIAGNOSTIC SERVICE RAJAJINAGARA BANGALORE-560010



Bangalore Diagnostics & Multi-Speciality Centre

Quality Assurance : EQAP from AIIMS & CMC- Vellore

Quality. Trust. Since 1982.

198, 12th Main, 3rd Block, (Above Namma MTR, Next to SBI), Rajajinagar, Bangalore- 560 010.

Ph. : 080-23505407, 9448079978 e-mail : bangalore.d.s@gmail.com

ELECTROCARDIOGRAM

NAME/AGE : Mr. R. K. Pandey

Lab No.: Bank of Baroda DATE: 08/07/2020

ECG FINDINGS

Standardization	<u>len</u>	Rate	<u>63b</u>
Rhythm	<u>sinus</u>	Axis	<u>~</u>
P Wave	<u>~</u>	PR Interval	<u>0.16 sec</u>
Q Wave	<u>~</u>	QRS Voltage	<u>SV 1.1 mV</u>
QRS Duration	<u>0.08 sec</u>	ST Segment	<u>ST depression</u>
QT interval	<u>0.38 sec</u>		
U Wave		T Wave	<u>~</u>
Recommendations			
<u>Normal</u>			

Dr. [Signature]

BANGALORE DIAGNOSTICS & MULTI-SPECIALITY CENTRE
198, 12th Main, 3rd Block
Rajajinagar, Bangalore-560 010

Dr. ASHOK
MD (Internal Medicine)
Reg No 13444

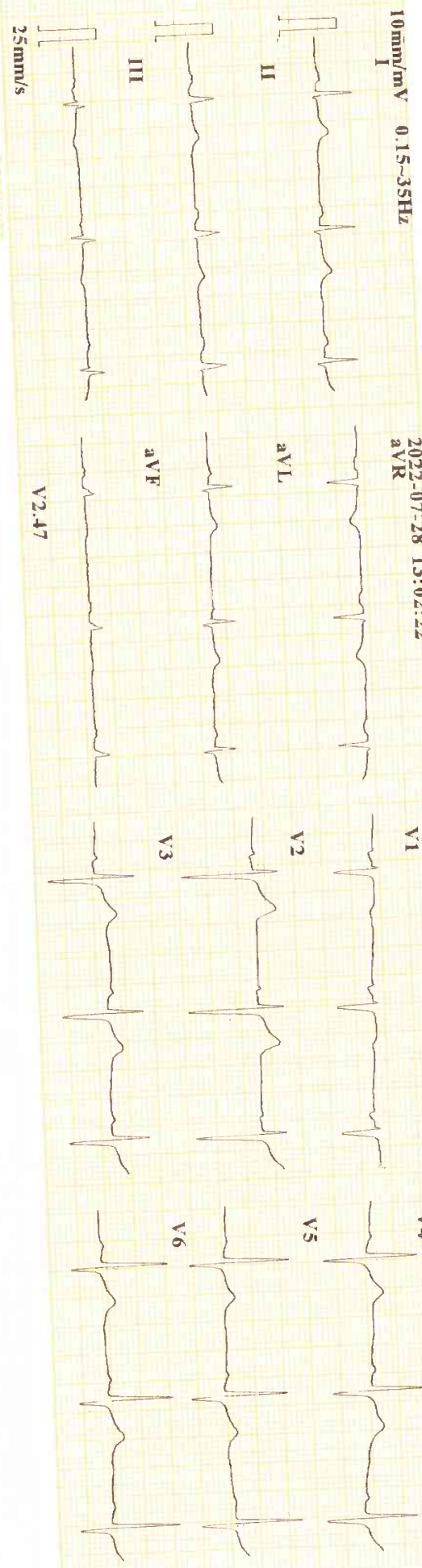

2022-07-28 13:02:22
aVR

BPL

ID : 220728-1302
Name : R. K. Pandey
Age : 57 yr
Sex : Male
BP :
Height : cm
Weight : kg

HR : 63 bpm
P Dur : 94 ms
PR int : 146 ms
QRS Dur : 89 ms
QT/QTc int : 384/394 ms
P/QRS/T axis : 39/42/15 °
RV5/SV1 amp : 1.130/0.594 mV
RV5+SV1 amp : 1.724 mV
RV6/SV2 amp : 1.137/1.172 mV

Minnesota Code:

Diagnosis Information:
800: Sinus Rhythm
Normal ECG

Report Confirmed by:

CONDUENT

BANGALORE DIAGNOSTICS SERVICES

Summary

8917560563/MR R K PANDEY57 Yrs/Male 0 Kg/0 Cms
 Date: 28-Jul-2022 02:06:55 PM

Ref. By :
 Medication :
 Objective :

Protocol : BRUCE
 History :

Stage	StageTime (Min:Sec)	PhaseTime (Min:Sec)	Speed (m/min)	Grade (%)	METS	H.R. (bpm)	B.P. (mmHg)	R.P.P. (1/10)	PVC	Comments
Supine					1.0	87	124/85	107	-	
Standing					1.0	83	124/85	102	-	
HV					1.0	84	124/85	104	-	
ExStart					1.0	92	124/85	114	-	
Stage 1	3:00	3:01	1.7	10.0	4.7	103	126/87	129	-	
Stage 2	3:00	6:01	2.5	12.0	7.1	138	128/90	176	-	
Stage 3	3:00	9:01	3.4	14.0	10.2	168	130/92	218	-	
PeakEx	3:00	9:01	3.4	14.0	10.2	168	130/92	218	-	
Recovery	1:00		0.0	0.0	4.3	131	132/92	172	-	
Recovery	3:00		0.0	0.0	1.0	101	128/88	129	-	
Recovery	5:00		0.0	0.0	1.0	101	125/85	126	-	

Findings :

Exercise Time : 9:01 minutes
 Max HR attained : 168 bpm 103% of Max Predictable HR 163
 Max BP : 134/95(mmHg)
 WorkLoad attained : 10.2 (Good Effort Tolerance)
 significant ST segment changes noted during exercise or recovery.
 Anginal/Arrhythmic/S3/murmur
 Final Impression : Test is negative for inducible ischaemia

Advice/Comments:

[Signature]

Dr. ASHOK
 MD (Internal Medicine)
 Reg No 13444

BANGALORE DIAGNOSTICS &
 MULTI-SPECIALITY CENTRE
 # 198, 12th Main, 3rd Block
 Jayanagar, Bangalore-550 010



Date :

3 6 9 12 15 18 21 Min.



8977560563/MR R K PANDEY

57 Yrs/Male

0 Kg/0 Cms

Date: 28-Jul-2022 02:06:55 PM

HR: 87 bpm

METS: 1.0

Bp: 124/85

MPPH: 53% of 163

Speed: 1.1 mph

Grade: 0.0%

Raw ECG

BRUCE (1.0-100) Hz

Ex Time 00:10

BtC: On

Notch: On

Supine

10.0 mm/mv

25 mm/Sec

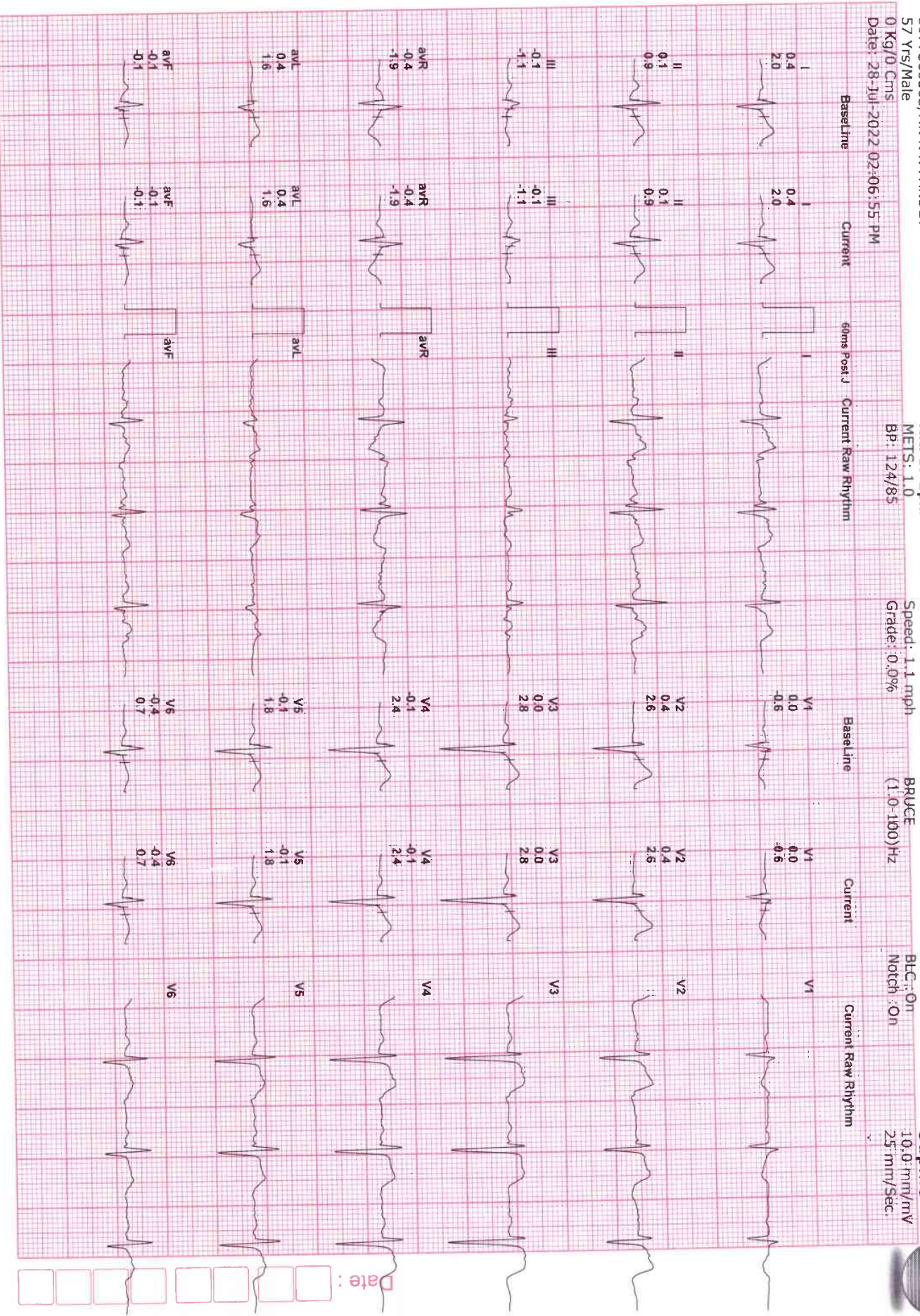

8977560563/MR R K PANDEY

57 Yrs/Male

0 Kg/0 Cms

Date: 28-Jul-2022 02:06:55 PM

HR: 83 bpm

METS: 1.0

Bp: 124/85

MPHR: 50% of 163

Speed: 1.1 mph

Grade: 0.0%

Raw ECG

BRUCE (1.0-100)Hz

Ex Time 00:14

BLC: On

Notch: On

Standing

10.0 mm/mV

25 mm/Sec

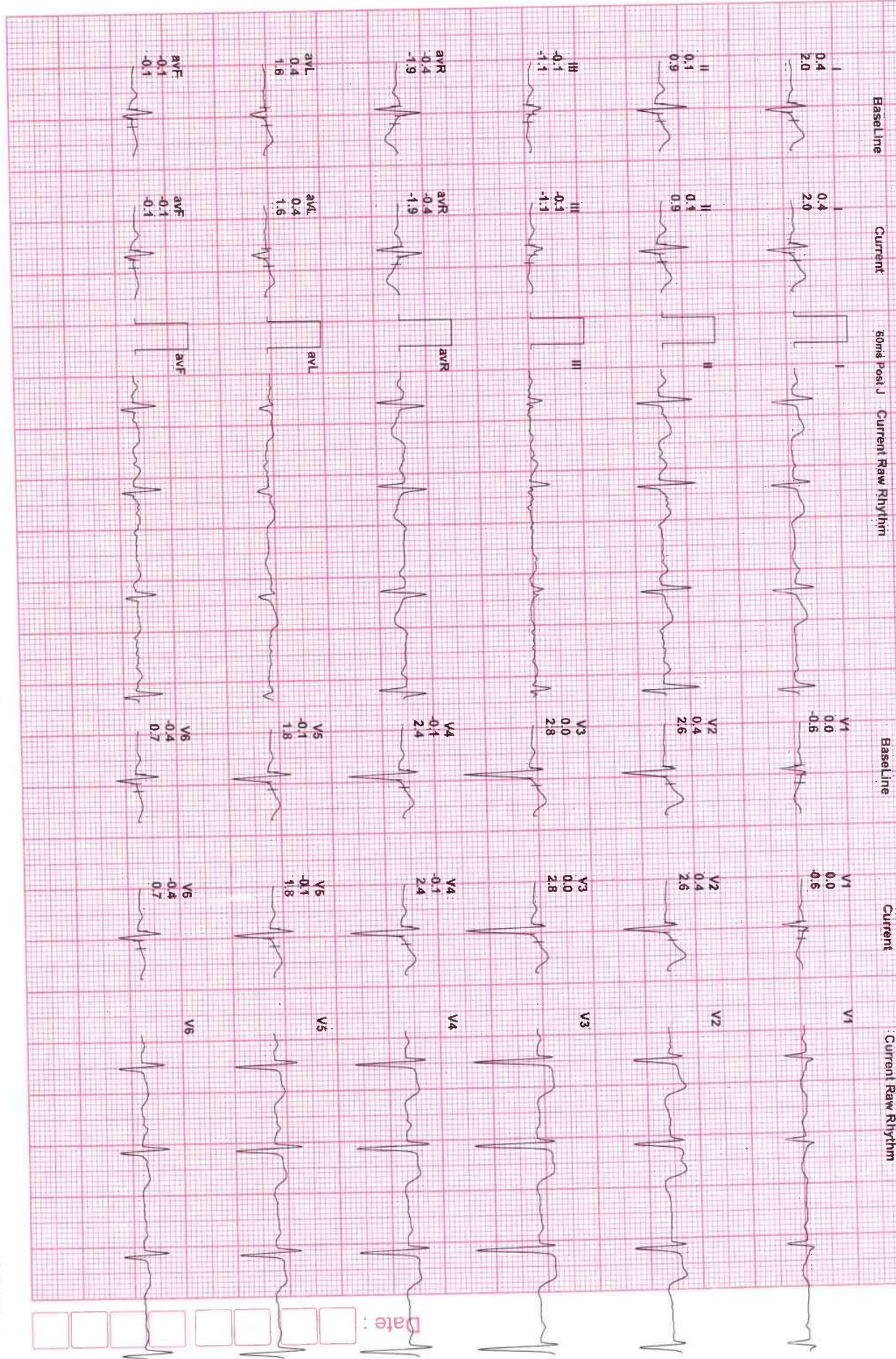

Date:

8977560563/MR R K PANDEY

57 Yrs/Male

0 Kg/0 Cms

Date: 28-Jul-2022 02:06:55 PM

HR: 84 bpm

METS: 1.0

BP: 124/85

MPPHR: 51% of 163

Speed: 1.1 mmph

Grade: 0.0%

Raw ECG

BRUCE

(1.0-100)Hz

Ex Time 00:17

BLC: On

Match: On

HV

10.0 mm/mV

25 mm/Sec.

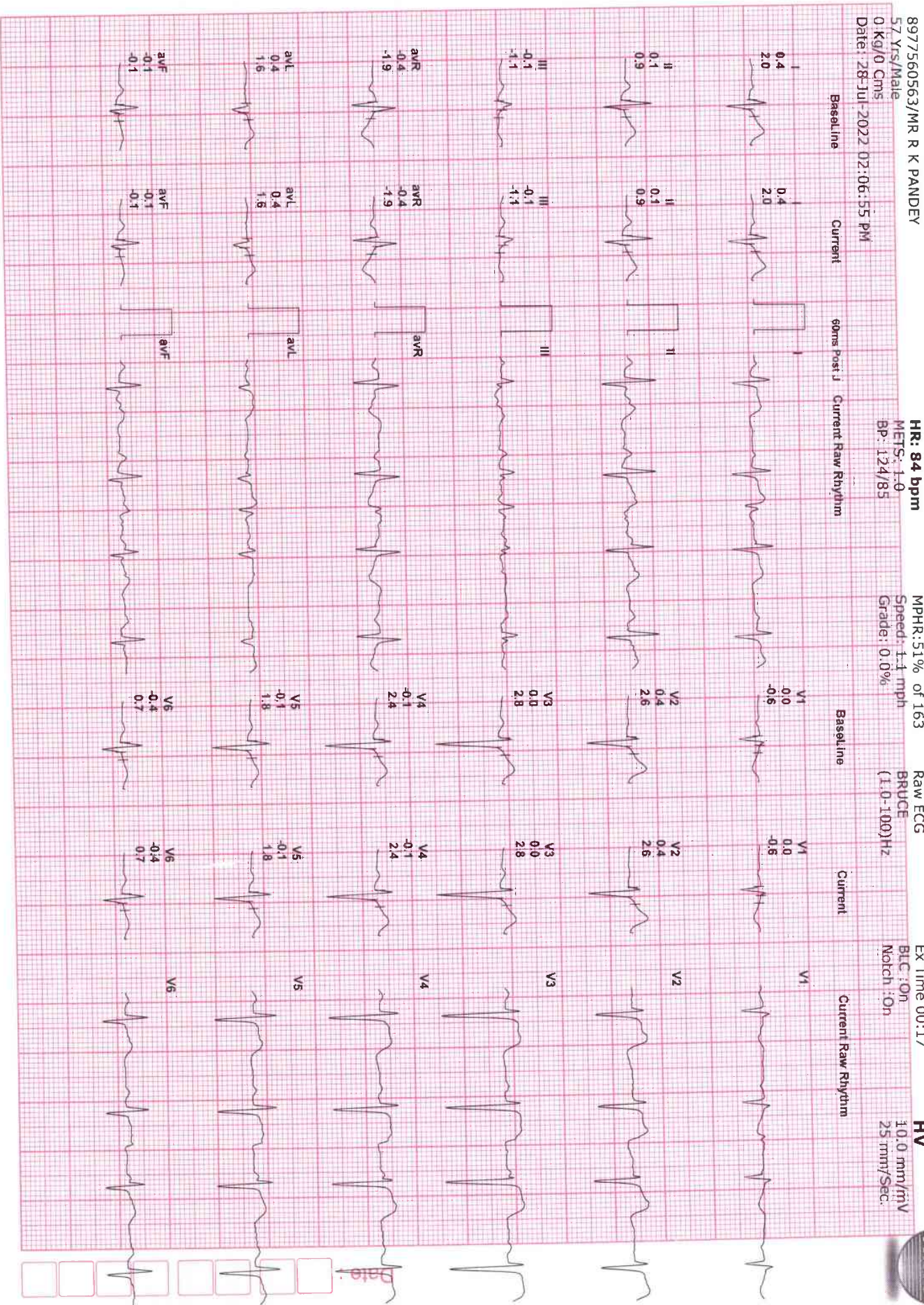

8977560563/MR R K PANDEY
 57 Yrs/Male
 0 Kg/0 Cms
 Date: 28-Jul-2022 02:06:55 PM

HR: 138 bpm
 METS: 7.1
 Bp: 128/90

MPHR: 84% of 163
 Speed: 2.5 mph
 Grade: 12.0%

Raw ECG
 BRUCE
 (1.0-100)Hz

Ex Time 06:00
 BLC: On
 Notch: On

BRUCE: Stage 2 (3-00)
 10.0 mm/mV
 25 mm/Sec.



8977560563/MR R K PANDEY
 57 Yrs/Male
 0 Kg/0 Cms
 Date: 28-Jul-2022 02:06:55 PM

HR: 168 bpm
 METS: 10.2
 Bp: 130/92

MPPHR: 103% of 163
 Speed: 3.4 mph
 Grade: 14.0%

Raw ECG
 BRUCE
 (1.0:100)Hz

Ex Time 09:00
 BLC: On
 Notch: On

BRUCE: Stage 1
 10.0 mm/mV
 25 mm/Sec.

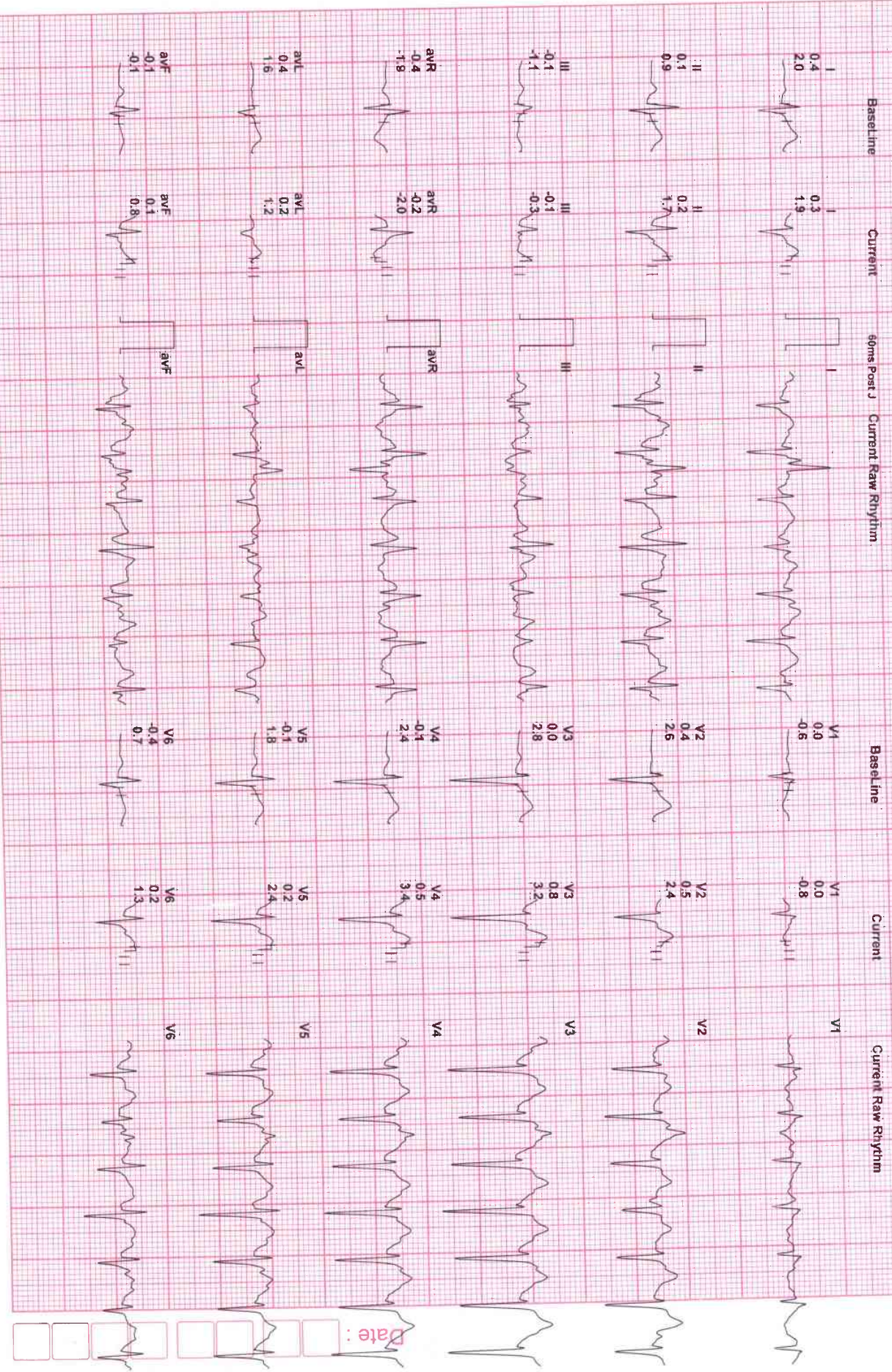

8977560563/MR R K PANDEY
 57 Yrs/Male
 0 Kg/0 Cms
 Date: 28-Jul-2022 02:06:55 PM

HR: 168 bpm
 MENS: 10.2
 Bp: 130/92

MPPHR: 103% of 163
 Speed: 3.4 mph
 Grade: 14.0%

Raw ECG
 BRUCE
 (1.0-100) Hz

Ex Time 09:00
 BLC: On
 Notch: On

BRUCE: Pea
 10.0 mm/mV
 25 mm/Sec.



Date:

8977560563/MR R K PANDEY

57 Yrs/Male

0 Kg/0 Gms

Date: 28-Jul-2022 02:06:55 PM

HR: 131 bpm

METS: 4.3

BP: 132/92

MPPHR: 80% of 163

Speed: 0.0 mph

Grade: 0.0%

Raw ECG

BRUCE (1.0:100)Hz

Ex Time 09:01

BLC: On

Notch: On

Recovery(1)

10.0 min/mV

25 mm/Sec.



Date:

8977560563/MR R K PANDEY

57 Yrs/Male
0 Kg/0 Cms

Date: 28-Jul-2022 02:06:55 PM

HR: 101 bpm
METS: 1.0
BP: 128/86

MPPR: 61% of 163
Speed: 0.0 mph
Grade: 0.0%

Raw ECG
BRUCE
(1.0-100) Hz

Ex Time 09:01
BLC: On
Notch: On

Recovery(3.00)
10.0 mm/mV
25 mm/Sec



Date:



8977560563/MR R K PANDEY
 57 Yrs/Male
 0 Kg/0 Cms
 Date: 28-Jul-2022 02:06:55 PM

HR: 101 bpm
 METS: 1.0
 Bp: 125/85

MPHR: 61% of 163
 Speed: 0.0 mph
 Grade: 0.0%

Raw ECG
 BRUCE
 (1.0-100)Hz

Ex Time 09:01
 BLC: On
 Notch: On

Recovery(5.0)
 10.0 mm/mV
 25 mm/Sec.



Date: