

**भारत सरकार**  
**Government of India**

**श्रीती अग्रवाल**  
**Preeti Agrawal**  
**जन्म तिथि/DOB: 07/08/1985**  
**महिला/ FEMALE**

**आधार पहचान का प्रमाण है, नागरिकता या जन्मतिथि का नहीं।**  
**इसका उपयोग सत्यापन (ऑनलाइन प्रमाणीकरण, या वसूआर कोड/**  
**ऑफलाइन एक्सएमएल की स्कैनिंग) के साथ किया जाना चाहिए।**  
**Aadhaar is proof of identity, not of citizenship**  
**or date of birth. It should be used with verification (online**  
**authentication, or scanning of QR code / offline XML).**

**5424 6777 6423**  
**मेरा आधार, मेरी पहचान**

**भारतीय विशिष्ट पहचान प्राधिकरण**  
**Unique Identification Authority of India**

**पता:**  
**अशुतोष आशुतोष कुमार अग्रवाल, बी-3/44, पहला फ्लोर,**  
**सेक्टर 6 रोहिणी, रोहिणी, रोहिणी सेक्टर-9, नार्थ वेस्ट**  
**दिल्ली,**  
**दिल्ली - 110085**

**Address:**  
**W/O ASHUTOSH KUMAR AGRAWAL, B-**  
**3/44, 1st Floor, Sector 6 Rohini, Rohini, P. 9,**  
**Rohini Sector-7, DIST: North West Delhi,**  
**Delhi - 110085**

**5424 6777 6423**  
**VID : 9103 0635 F525 6393**

 1947 |  help@uidai.gov.in |  www.uidai.gov.in

*Preeti*

**Dr. NITIN AGARWAL**  
**MBS, MD**  
**Regn. No. DMC-R-1436**

**ONEPLUS ULTRASOUND LAB**  
**47 Harsh Vihar, Pitam Pura,**  
**Delhi-110034**  
**Ph. 011-42481101, 3599913051**  
**E-mail oneplusul@gmail.com**





*Pooja*

*[Signature]*

**Dr. NITIN AGARWAL**  
 MBBS, MD  
 Regn. No. DMC-R-1436

**ONEPLUS ULTRASOUND LAB**  
 47 Harsh Vihar, Pitam Pura,  
 Delhi-110034  
 Ph. 011-42480101, 9599913051  
 E-mail oneplusul@gmail.com



# ONEPLUS ULTRASOUND LAB

47, HARSH VIHAR, PITAMPURA, DELHI- 110034

Ms. PREETI AGARWAL  
Age : 38YF  
Ref by : MEDWHEEL  
Indication1 :  
Indication2 :  
Indication3 :  
COMMENTS :

ID : 2531  
HWM : 152/53  
Recorded : 1-4-2024 9:52  
Medication1 :  
Medication2 :  
Medication3 :

BPM : 82  
BP : 124/80  
P Axis : 64 deg  
QRS Axis : 24 deg  
T Axis : 23 deg

P duration : 80 msec  
PR duration : 133 msec  
QRS duration : 90 msec  
QT interval : 300 msec  
QTc interval : 338 msec

Raw E.C.G.(Seq)

Unconfirmed Report Reviewed By:  
Cardiologist

Dr. R. S. GUPTA  
Reg. No. 1071  
10/1/2024

ONEPLUS ULTRASOUND LAB  
47 Harsh Vihar, Pitam Pura,  
Delhi-110034  
Ph. 011-42480114, 253913051  
E-mail oneplus-ultrasound.com

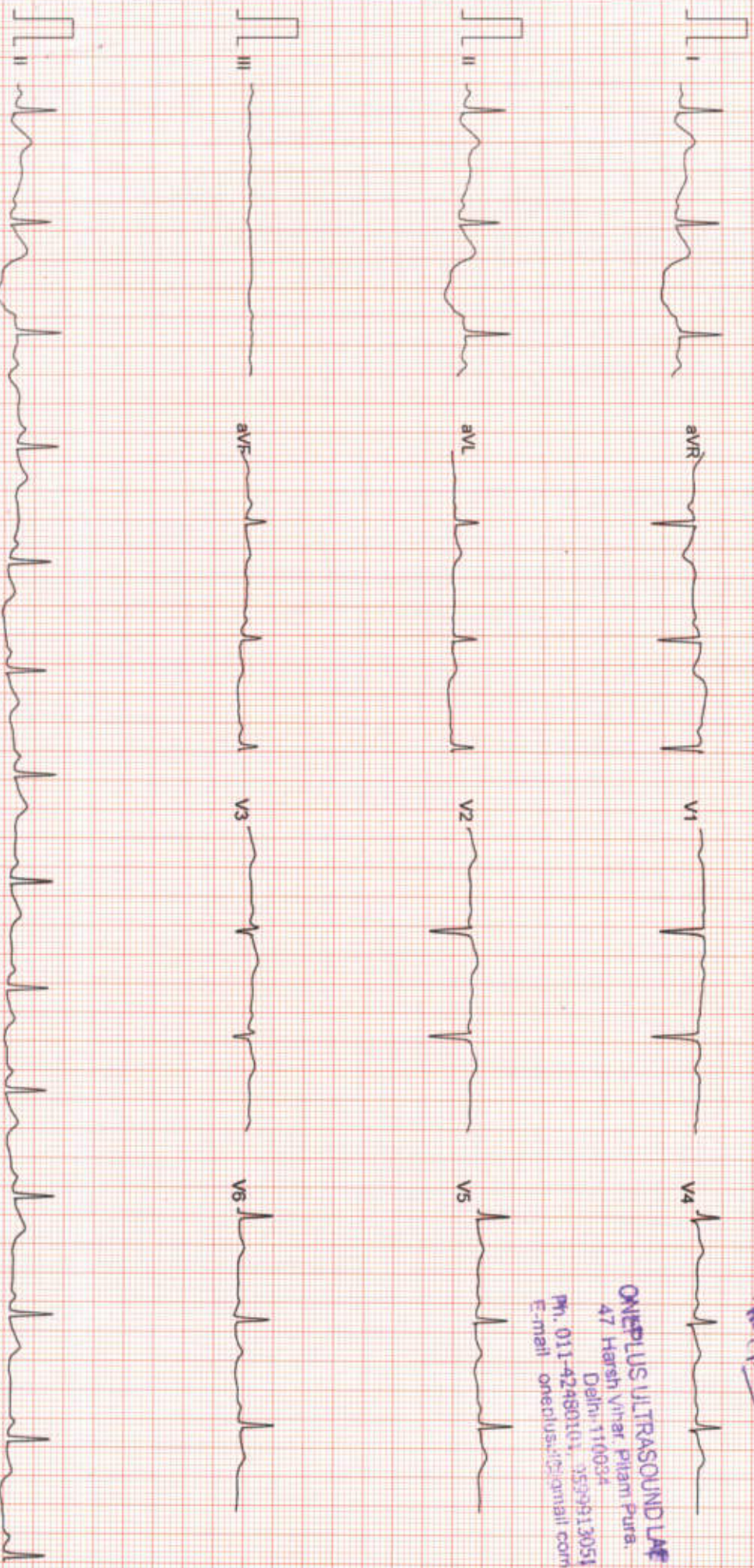

Filtered

25mm/sec 10mm/mV

CardiCom, INDIA

# ONEPLUS ULTRASOUND LAB

47, HARSH VIHAR PITAMPURA DELHI 110034

Ms. PREETI AGRAWAL  
 Age: 38/F  
 Ref by: MEDIMHEEL  
 Indication1:  
 Indication2:  
 Indication3:

ID: 972  
 H/W: 152/53  
 Recorded: 1-4-2024 9:56

TREADMILL TEST SUMMARY REPORT  
 Protocol: BRUCE  
 History:  
 Medication1:  
 Medication2:  
 Medication3:

PHASE	PHASE TIME	STAGE TIME	SPEED (Km/Hr.)	GRADE (%)	H.R. (BPM)	B.P. (mmHg)	RPP X100	II	ST LEVEL (mm) V2	V5	METS†
SUPINE											
STANDING											
STAGE 1	2:59	2:59	2.70	10.00	87	124/80	107	0.5	0.7	0.2	
STAGE 2	5:59	2:59	4.00	12.00	93	124/80	115	0.5	0.7	0.1	4.80
STAGE 3	7:14	1:14	5.40	14.00	127	140/84	177	-0.3	0.9	-0.4	7.10
PEAK EXER	7:27	1:27			133	150/88	199	0.4	0.7	-0.3	8.30
RECOVERY	2:59	2:59	0.00	0.00	148	160/92	236	0.0	0.3	0.5	
					155	160/92	248	0.9	-0.1	0.6	8.51
					116	126/82	146	-0.1	0.4	0.1	

**RESULTS**  
 Exercise Duration: 7:27 Minutes  
 Max Heart Rate: 155 bpm  
 Max Blood Pressure: 160/92 mmHg  
 Max Work Load: 8.51 METS  
 Reason of Termination:

Negative for ischaemic ischemia.

P. Gupta

Dr. P.K. GUPTA  
 MBBS, M.D  
 Cardiologist  
 Ph: 9810071

ONEPLUS ULTRASOUND LAB  
 47 Harsh Vihar, Pitam Pura  
 Delhi-110024  
 Ph: 011-42480101, 9599913051  
 E-mail: oneplusultrasound@gmail.com

# ONEPLUS ULTRASOUND LAB

SUPINE  
PRETEST

ST @ 10mm/mV  
80ms PostJ

Ms. PREETI AGRAWAL  
I.D. : 972

AGESEX : 38/F  
RECORDED : 1-4-2024 9:56

RATE : 87 BPM  
B.P. : 124/80 mmHg

RAW E.C.G.

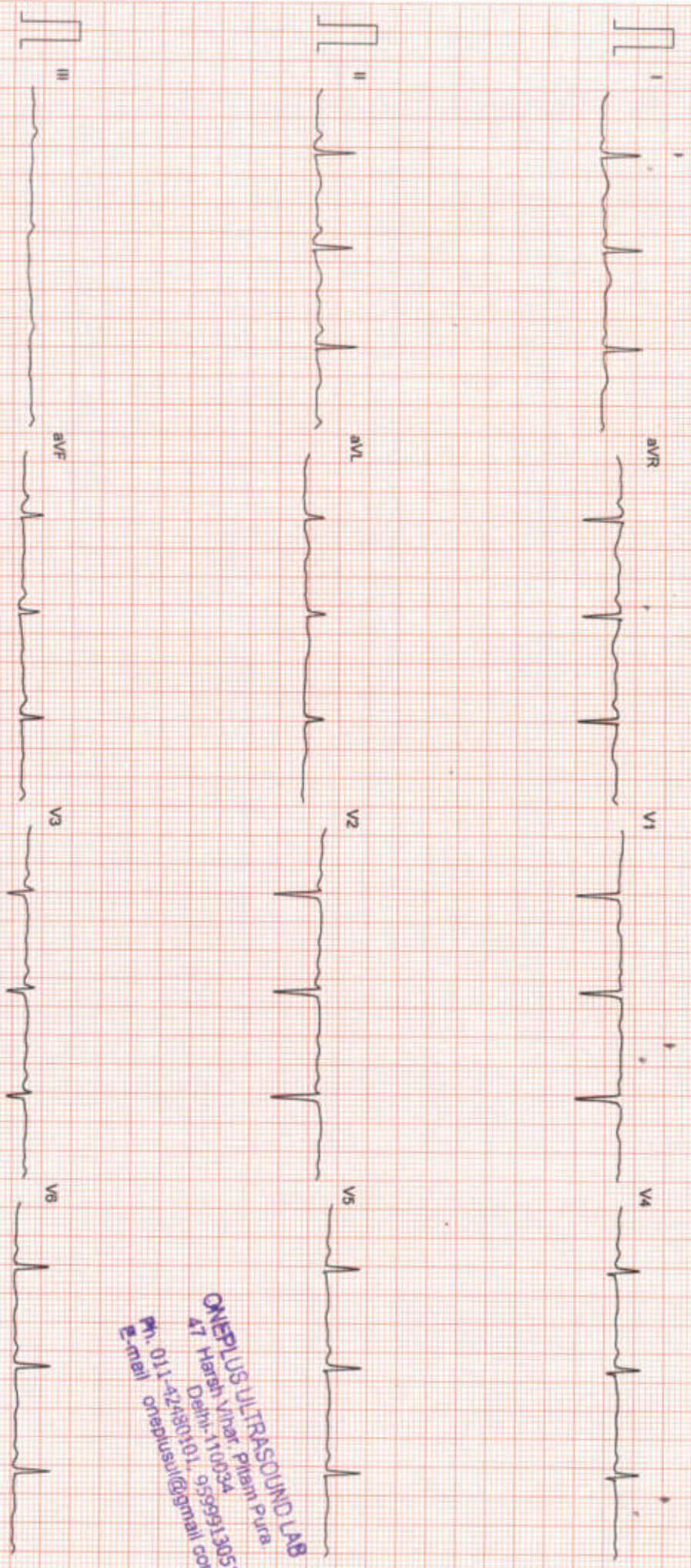

ONEPLUS ULTRASOUND LAB  
47 Harsh Vihar Pitam Pura  
Delhi-110034  
Ph. 011-32480101, 9599991305  
E-mail oneplusul@gmail.com

Filtered

25mm/sec 10mm/mV

CardiCom, INDIA Ph.:091-731-2620740, TeleFax:091-731-2431214





# ONEPLUS ULTRASOUND LAB

STANDING  
PRETEST

ST @ 10mm/mV  
80ms PostI

Ms. PREETI AGRAWAL  
ID. : 972  
AGE/SEX : 38/F  
RECORDED : 1-4-2024 9:56  
RATE : 93 BPM  
B.P. : 124/80 mmHg

LINKED MEDIUM

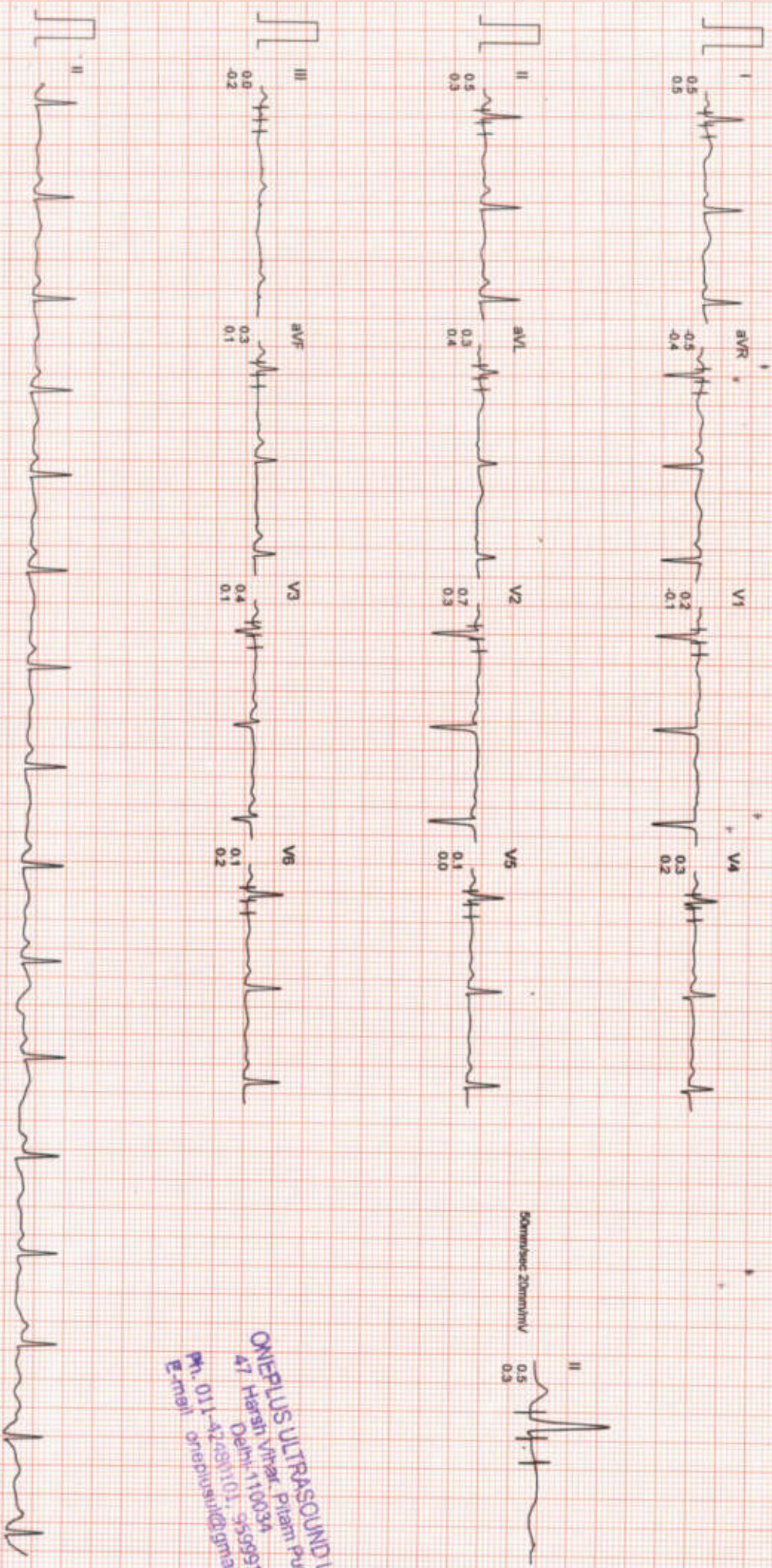

ONEPLUS ULTRASOUND LAB  
47, Harsini Vihar, Patnam Pura,  
Delhi-110034  
Ph: 011-43781101, 9-9509513051  
Email: oneplusultrasound@gmail.com

# ONEPLUS ULTRASOUND LAB

Ms. PREETI AGRAWAL

I.D. : 972

AGE/SEX : 38/F

RECORDED : 1-4-2024 9:56

RATE : 127 BPM

B.P. : 140/84 mmHg

BRUCE

EXERCISE 1

PHASE TIME : 2:59

STAGE TIME : 2:59

ST @ 10mm/mV

80ms PostJ

SPEED : 27 Km/HR.

GRADE : 10.0 %

LINKED MEDIAN

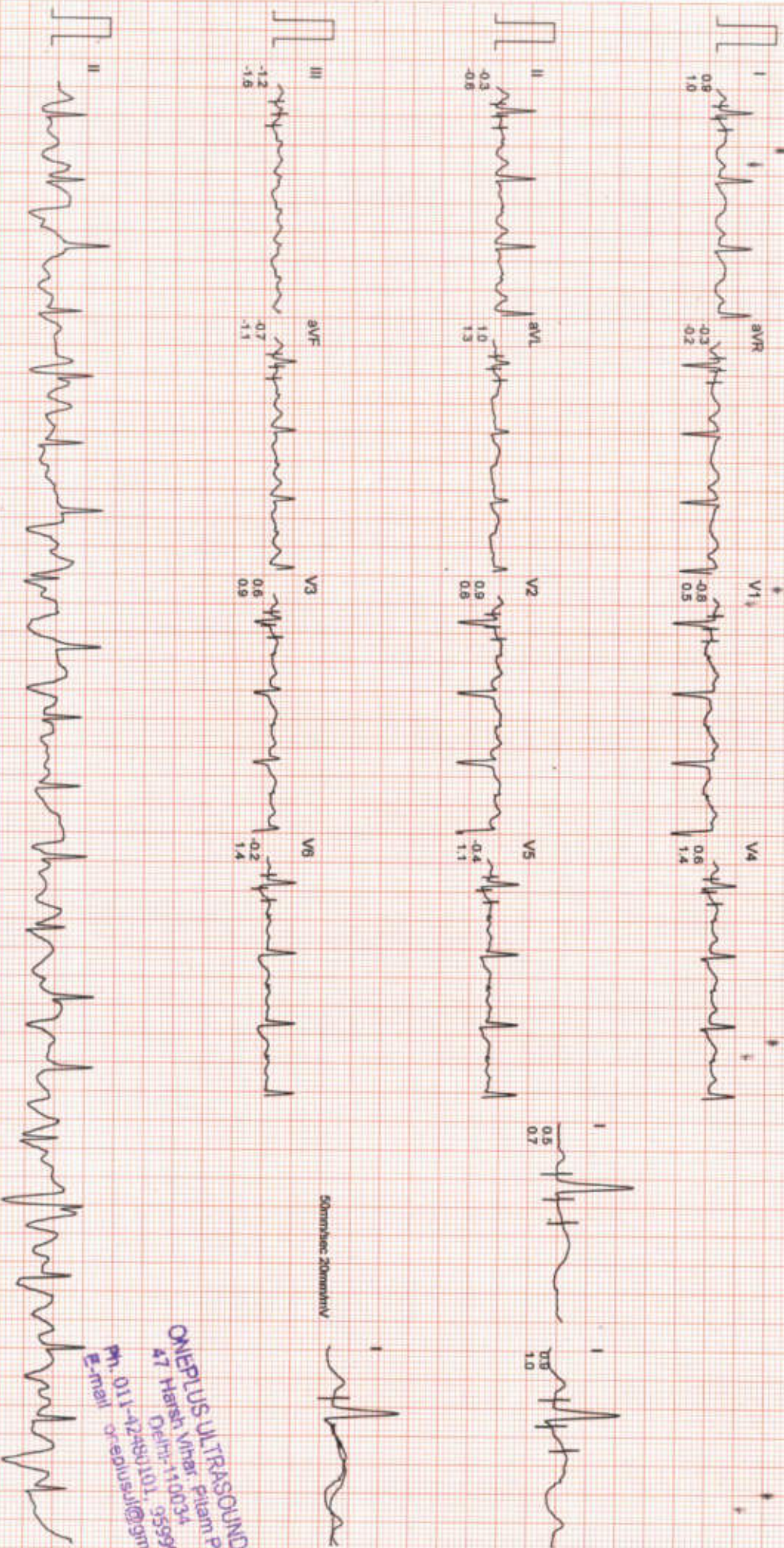

Filtered

Computer Corrected Baseline

25mm/sec 10mm/mV

CardiCom, INDIA Ph.:091-731-2620740, TeleFax:091-731-2431214

ONEPLUS ULTRASOUND LAB  
47 Hansa Vihar, P. Khetam Pura,  
Delhi-110034 9559913051  
Ph. 011-7474480101  
E-mail: o-rediusul@gnmail.com

# ONEPLUS ULTRASOUND LAB

Ms. PREETI AGRAWAL

I.D. : 972

AGE/SEX : 38/F

RECORDED : 1-4-2024 9:56

RATE : 133 BPM

B.P. : 150/88 mmHg

BRUCE

EXERCISE 2

PHASE TIME : 5:59

STAGE TIME : 2:59

ST @ 10mm/mV

80ms PostJ

SPEED : 4.0 Km/Hr.

GRADE : 12.0 %

LINKED MEDIAN



ONEPLUS ULTRASOUND LAB  
47 Harsahi Vihar, Patna, PUNE.  
Delhi-110034  
Call: 011-42481010, 011-55991360  
Fax: 011-42481010  
Email: onepplus@gmail.com

# ONEPLUS ULTRASOUND LAB

Ms. PREETI AGRAWAL

I.D. : 972

AGE/SEX : 38/F

RECORDED : 1-4-2024 9:56

RATE : 148 BPM  
B.P. : 160/92 mmHg

BRUCE

EXERCISE 3

PHASE TIME : 7:14

STAGE TIME : 1:14

ST @ 10mm/mV

80ms PostJ

SPEED : 5.4 Km/Hr.

GRADE : 14.0 %

LINKED MEDIAN

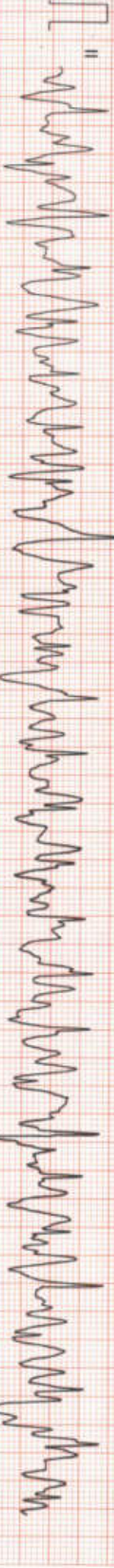
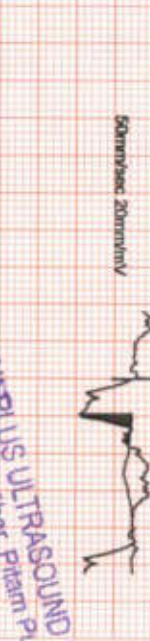
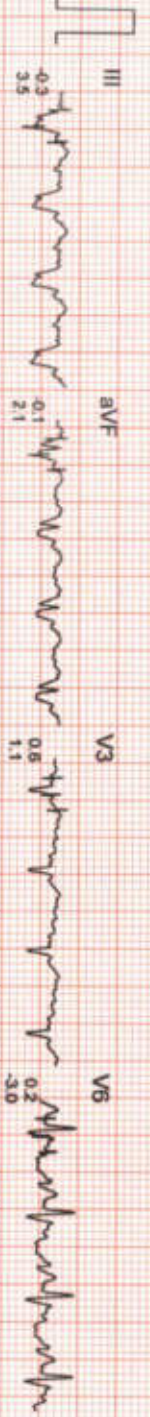
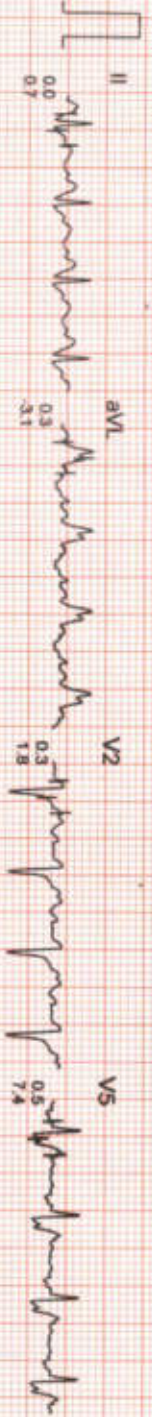
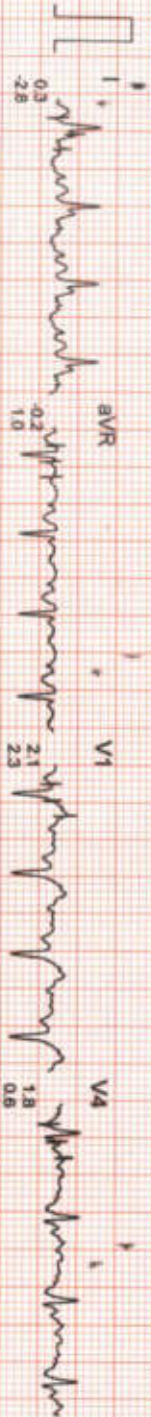

ONEPLUS ULTRASOUND LAB  
47 Harsh Vihar, Pitampura  
Delhi-110074  
Ph. 011-42480101, 42480102  
Email: onepplus@gmail.com

# ONEPLUS ULTRASOUND LAB

Ms. PREETI AGRAWAL  
ID : 972  
AGE/SEX : 38/F  
RECORDED : 1-4-2024 9:56

RATE : 155 BPM  
B.P : 160/92 mmHg

BRUCE  
PEAK EXER  
PHASE TIME : 7:27  
STAGE TIME : 1:27

ST @ 10mm/mv  
80ms PostJ  
SPEED : 5.4 Km./Hr.  
GRADE : 14.0 %

LINKED MEDIUM

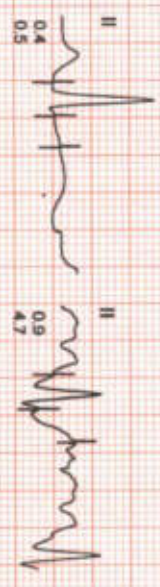
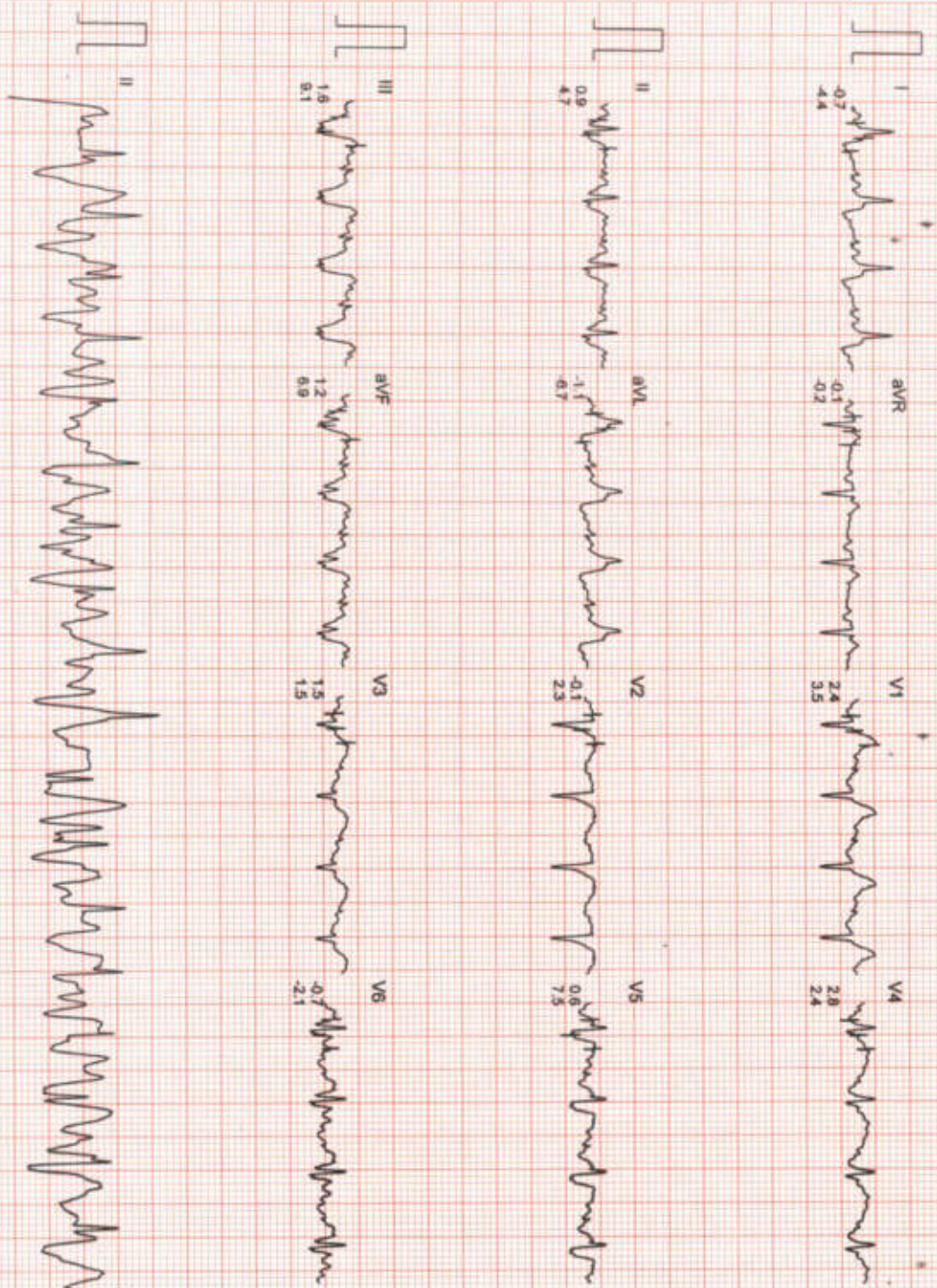

ONEPLUS ULTRASOUND LAB  
47 Harsh Vihar Pitam Pura,  
Delhi-110034  
Ph. 011-42481101, 4599913051  
E-mail oneplusuk@gmail.com

# ONEPLUS ULTRASOUND LAB

Ms PREETI AGRAWAL

ID. : 972

AGE/SEX : 38/F

RECORDED : 1-4-2024 9:56

RATE : 116 BPM

B.P. : 126/82 mmHg

BRUCE

RECOVERY

PHASE TIME : 2:59

ST @ 10mm/mV

80ms PostJ

SPEED : 0.0 Km./hr.

GRADE : 0.0 %

LINKED MEDIAN

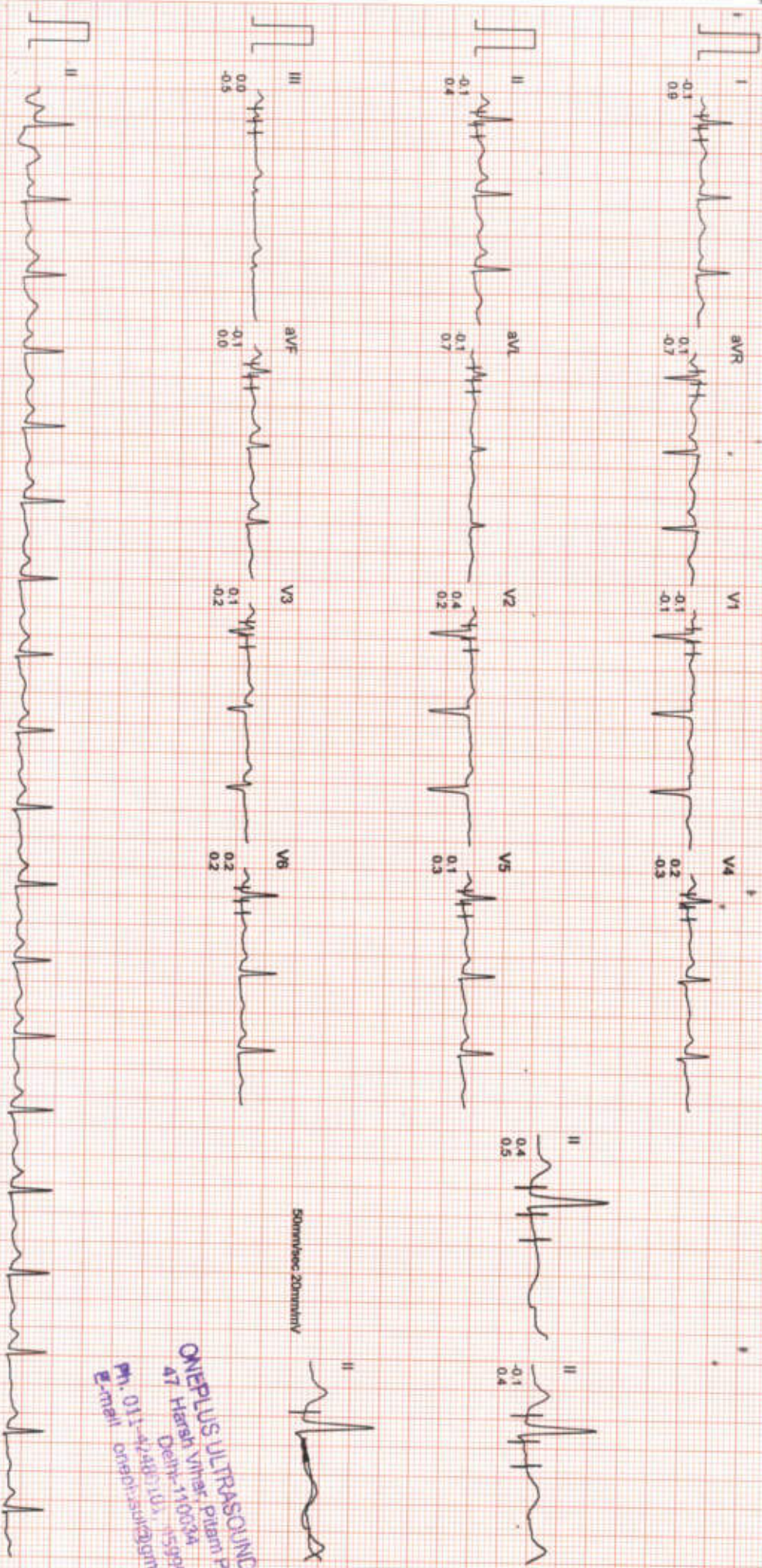

Filtered Computer Corrected Baseline 25mm/sec 10mm/mV

ONEPLUS ULTRASOUND LAB  
47 Harsih Vihar, P. Jyoti Puram,  
Delhi-110034  
Ph: 011-42400100  
Email: onepus@oneplusultrasound.com

# ONEPLUS ULTRASOUND LAB

STAGE	STAGE 1	STAGE 2	PEAK EXERCISE	RECOVERY
SUPINE	STANDING	STAGE 1	STAGE 2	RECOVERY
0.0kmph 0.0% 87 bpm B.P. 124/80 80mm Postul	0.0kmph 0.0% 93 bpm B.P. 124/80 80mm Postul	2.58 2.59 2.7kmph 10.0% 127 bpm B.P. 140/84 80mm Postul	5.38 5.39 4.0kmph 14.0% 133 bpm B.P. 150/88 80mm Postul	2.58 2.59 7.27 14.0% 155 bpm B.P. 160/92 80mm Postul
0.0kmph 0.0% 87 bpm B.P. 124/80 80mm Postul	0.0kmph 0.0% 93 bpm B.P. 124/80 80mm Postul	10.0% 127 bpm B.P. 140/84 80mm Postul	14.0% 133 bpm B.P. 150/88 80mm Postul	14.0% 155 bpm B.P. 160/92 80mm Postul

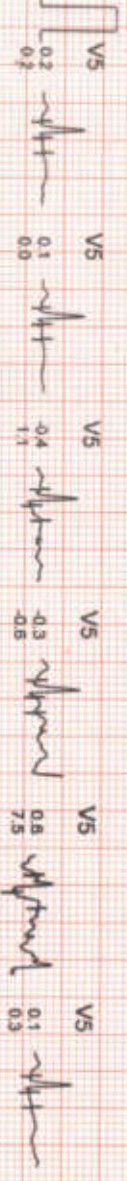
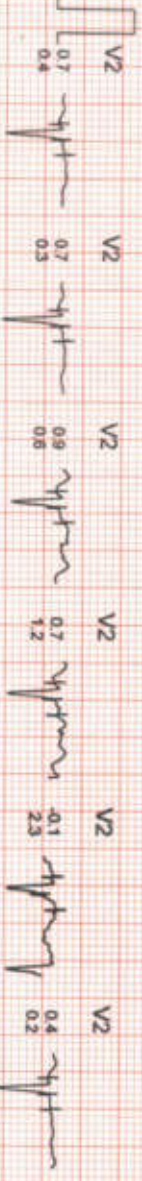
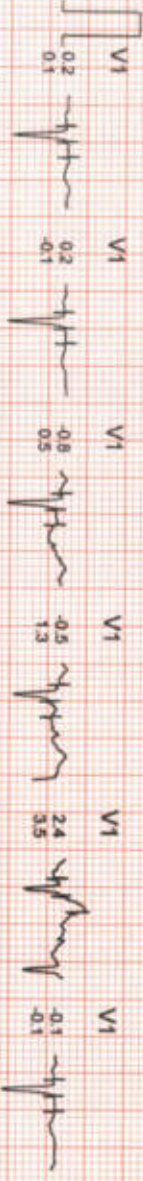
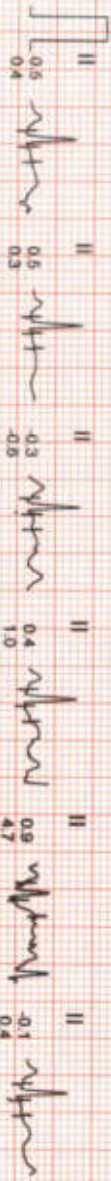
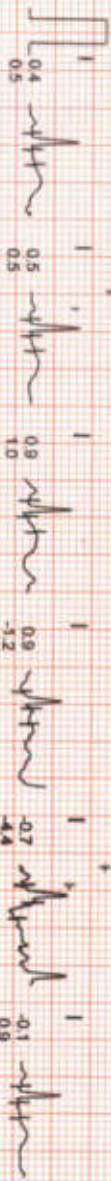

**ONEPLUS ULTRASOUND LAB**  
 47 Harsh Vihar, Pitampura, Delhi-110034  
 Ph. 011-2644101, 9599913051  
 E-mail: oneplusul@gmail.com

STANDING  
0.0kmph  
0.0%  
93 bpm  
B.P. 124/80  
80mm Postd

PEAK EXERCISE  
7.27  
1.27  
5.4kmph  
14.0%  
155 bpm  
B.P. 160/92  
80mm Postd

STANDING  
0.0kmph  
0.0%  
93 bpm  
B.P. 124/80  
80mm Postd

PEAK EXERCISE  
7.27  
1.27  
5.4kmph  
14.0%  
155 bpm  
B.P. 160/92  
80mm Postd

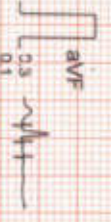
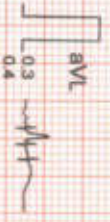
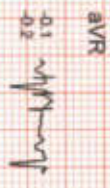
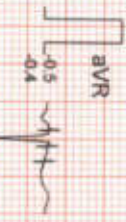
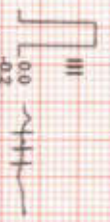
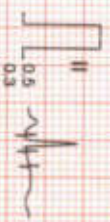
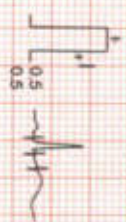

ONEPLUS ULTRASOUND LAB  
47 Harsh Vihar, Pitampura,  
Delhi-110034  
Ph. 011-42430101, 9599913051  
e-mail onepplusul@gmail.com





NABL  
MC - 6036

**Dr. Nitin Agarwal**

Pathologist & Director  
MBBS, MD, FAGE  
Ex. Chief of Lab  
Dr. Lal Path labs.

**Dr. Pooja (Garg) Agarwal**

Radiologist & Director  
MBBS (MAMC) DMRD (MAMC)  
Imaging Expert In Fetal And Maternal Medicine,  
University of Barcelona, Spain  
Fetal Medicine Foundation (UK) Accreditation



NAME	:Mrs. PREETI AGRAWAL	Barcode No	:10168488
AGE/GENDER	:38 YRS/Female	SPECIMEN DATE	:01/Apr/2024 08:38AM
PATIENT ID	:133068	SPECIMEN RECEIVED	:01/Apr/2024 08:51AM
REFERRED BY	:Dr. MEDIWHEEL	REPORT DATE	:01/Apr/2024 06:23PM
CENTRE NAME	:ONEPLUS ULTRASOUND LAB	LAB NO.	:012404010005

Test Name	Result	Unit	Ref. Range
-----------	--------	------	------------

**HAEMATOLOGY**

**MediWheel Health checkup < 40 Female**

Sample Type:EDTA Blood

**Glycosylated Hemoglobin (HbA1c)** 5.5 % Non Diabetic adults <5.7  
HPLC Prediabetic (at risk) 5.7-6.4  
Diabetes >6.4

**Estimated average blood glucose (eag)** 111  
CALCULATED

Reference range (mg/dl):

90 - 120:Excellent control, 121 - 150:Good Control, 151 - 180:Average Control, 181 - 210:Action Suggested

>211:Panic value

Checked By.

**Dr. NITIN AGARWAL**  
MBBS, MD  
Regn. No. DMC-R-1436  
**DR. NITIN AGARWAL**  
MBBS,MD(PATHOLOGIST)

47, Harsh Vihar, Pitampura, Delhi-34 ☎ 011-4248 0101, 9599913051

✉ Email: oneplusul@gmail.com 🌐 www.oneplusul.in



**OnePLUS**  
Ultrasound Lab  
— QUALITY FIRST... ALWAYS! —

**Dr. Nitin Agarwal**

Pathologist & Director  
MBBS, MD, FAGE  
Ex. Chief of Lab  
Dr. Lal Path labs.

**Dr. Pooja (Garg) Agarwal**

Radiologist & Director  
MBBS (MAMC) DMRD (MAMC)  
Imaging Expert In Fetal And Maternal Medicine,  
University of Barcelona, Spain  
Fetal Medicine Foundation (UK) Accreditation



NAME	:Mrs. PREETI AGRAWAL	Barcode No	:10168488
AGE/GENDER	:38 YRS/Female	SPECIMEN DATE	:01/Apr/2024 08:38AM
PATIENT ID	:133068	SPECIMEN RECEIVED	:01/Apr/2024 08:51AM
REFERRED BY	:Dr. MEDIWHEEL	REPORT DATE	:01/Apr/2024 06:23PM
CENTRE NAME	:ONEPLUS ULTRASOUND LAB	LAB NO.	:012404010005

Test Name	Result	Unit	Ref. Range
-----------	--------	------	------------

### HAEMATOLOGY

#### BLOOD GROUP (ABO)

Forward and Reverse grouping (Slide & Tube)

B

#### Rh typing

POSITIVE

#### **NOTE :**

- \* Apart from major A,B,H antigens which are used for ABO grouping and Rh typing, many minor blood group antigens exist. Agglutination may also vary according to titre of antigen and antibody.
- \* So before transfusion, reconfirmation of blood group as well as cross-matching is needed.
- \* Presence of maternal antibodies in newborns, may interfere with blood grouping.
- \* Auto agglutination (due to cold antibody, falciparum malaria, sepsis, internal malignancy etc.) may also cause erroneous result.

Checked By.

**Dr. NITIN AGARWAL**  
MBBS, MD  
DMC-R-1436  
  
**DR. NITIN AGARWAL**  
MBBS,MD(PATHOLOGIST)

47, Harsh Vihar, Pitampura, Delhi-34 ☎ 011-4248 0101, 9599913051

✉ Email: [oneplusul@gmail.com](mailto:oneplusul@gmail.com) 🌐 [www.oneplusul.in](http://www.oneplusul.in)

Page 2 of 8

- Clinical correlation is essential for final diagnosis. • If test results are unsatisfactory please contact personally or on phone.
- This report is for perusal of doctors only. • All disputes are subject to Delhi jurisdiction only. • Not for medico legal case.
- All congenital anomalies in a foetus may not be diagnosed in routine obstetric ultrasound.



NAME	:Mrs. PREETI AGRAWAL	Barcode No	:10168488
AGE/GENDER	:38 YRS/Female	SPECIMEN DATE	:01/Apr/2024 08:38AM
PATIENT ID	:133068	SPECIMEN RECEIVED	:01/Apr/2024 08:51AM
REFERRED BY	:Dr. MEDIWHEEL	REPORT DATE	:01/Apr/2024 06:23PM
CENTRE NAME	:ONEPLUS ULTRASOUND LAB	LAB NO.	:012404010005

Test Name	Result	Unit	Ref. Range
-----------	--------	------	------------

**HAEMATOLOGY**

**CBC**

Haemoglobin Non cyanide Hb analysis	12.1	g/dl	12.0-15.0
Total Leucocyte Count Electrical Impedance	7400	/cumm	4000-10000
<b>Differential leucocyte count</b>			
Neutrophils Electrical Impedance & Microscopic	66.7	%	40-80
Lymphocyte Electrical Impedance & Microscopic	26.50	%	20-40
Monocytes Electrical Impedance & Microscopic	4.00	%	2-10
Eosinophils Electrical Impedance & Microscopic	2.0	%	1-6
Basophils Electrical Impedance & Microscopic	0.8	%	0-2
RBC Count Electrical Impedance	4.40	million/cumm	4.5 - 5.5
Hematocrit(PCV) Flow Cytometry	38.3	%	36-46
MCV Calculated	86.9	fl	83-101
MCH Calculated	27.5	pg	27-32
MCHC Calculated	31.6	g/dL	31.5-34.5
RDW-CV Calculated	14.3	%	11.4-14.0
Platelet count Electrical Impedance	251000	/cumm	150000-410000

**BIOCHEMISTRY**

Sample Type:Fluoride F

<b>Blood sugar fasting</b> GOD-POD	79	mg/dl	70-100 mg/dl
---------------------------------------	----	-------	--------------

Checked By.

**Dr. NITIN AGARWAL**  
MBBS, MD  
Reg. No. DMC-R-1436  
**DR. NITIN AGARWAL**  
MBBS,MD(PATHOLOGIST)

47, Harsh Vihar, Pitampura, Delhi-34 ☎ 011-4248 0101, 9599913051

✉ Email: [oneplusul@gmail.com](mailto:oneplusul@gmail.com) 🌐 [www.oneplusul.in](http://www.oneplusul.in)

Page 3 of 8

- Clinical correlation is essential for final diagnosis. • If test results are unsatisfactory please contact personally or on phone.
- This report is for perusal of doctors only. • All disputes are subject to Delhi jurisdiction only. • Not for medico legal case.
- All congenital anomalies in a foetus may not be diagnosed in routine obstetric ultrasound.



NAME	:Mrs. PREETI AGRAWAL	Barcode No	:10168488
AGE/GENDER	:38 YRS/Female	SPECIMEN DATE	:01/Apr/2024 08:38AM
PATIENT ID	:133068	SPECIMEN RECEIVED	:01/Apr/2024 08:51AM
REFERRED BY	:Dr. MEDIWHEEL	REPORT DATE	:01/Apr/2024 06:23PM
CENTRE NAME	:ONEPLUS ULTRASOUND LAB	LAB NO.	:012404010005

Test Name	Result	Unit	Ref. Range
<b>Sample Type:Serum</b>			
<b>Bun (blood urea nitrogen)</b> Calculated	12.10	mg/dl	8.9-21.6
<b>Uric Acid, serum</b> Uricase- PAP	4.3	mg/dl	3.5-7.2
<b>Creatinine, serum</b> Enzymatic	0.6	mg/dl	0.71-1.16
<b>LFT(LIVER FUNCTION TEST)</b>			
Bilirubin Total Modified tab	0.65	mg/dl	0.1-0.9
Bilirubin Conjugated Diazotied sulfanilic acid	0.23	mg/dl	0-0.4
Bilirubin Unconjugated Calculated	0.42	mg/dl	up to 0.7
SGOT (AST) Tris buffer	13	U/L	0-46
SGPT (ALT) Tris buffer	24	U/L	0-49
Alkaline phosphatase Amp buffer	95	U/L	40-129
GAMMA GT Szasz Method	27	U/L	10-45
Total Protein Biuret	6.9	gm/dl	6.60 - 8.70
Albumin serum BCG	3.8	g/dL	3.0-5.2
Globulin Calculated	3.10	gm/dl	1.8-3.4
Albumin/Globulin Ratio Calculated	1.23		1.10 - 2.50
<b>LIPID PROFILE</b>			
Cholesterol CHOD-PAP	142	mg/dl	50-200
Triglycerides GPO-PAP	64	mg/dL	25-150
HDL Cholesterol Selective Inhibition	46	mg/dL	40 - 60

Checked By.

**Dr. NITIN AGARWAL**  
MBBS, MD  
Reg. No. DMC-R-1436  
DR. NITIN AGARWAL  
MBBS,MD(PATHOLOGIST)

47, Harsh Vihar, Pitampura, Delhi-34 ☎ 011-4248 0101, 9599913051

✉ Email: [oneplusul@gmail.com](mailto:oneplusul@gmail.com) 🌐 [www.oneplusul.in](http://www.oneplusul.in)

Page 4 of 8

- Clinical correlation is essential for final diagnosis. • If test results are unsatisfactory please contact personally or on phone.
- This report is for perusal of doctors only. • All disputes are subject to Delhi jurisdiction only. • Not for medico legal case.
- All congenital anomalies in a foetus may not be diagnosed in routine obstetric ultrasound.



NABL  
MC - 6036

**Dr. Nitin Agarwal**

Pathologist & Director  
MBBS, MD, FAGE  
Ex. Chief of Lab  
Dr. Lal Path labs.

**Dr. Pooja (Garg) Agarwal**

Radiologist & Director  
MBBS (MAMC) DMRD (MAMC)  
Imaging Expert in Fetal And Maternal Medicine  
University of Barcelona, Spain  
Fetal Medicine Foundation (UK) Accreditation



NAME	:Mrs. PREETI AGRAWAL	Barcode No	:10168488
AGE/GENDER	:38 YRS/Female	SPECIMEN DATE	:01/Apr/2024 08:38AM
PATIENT ID	:133068	SPECIMEN RECEIVED	:01/Apr/2024 08:51AM
REFERRED BY	:Dr. MEDIWHEEL	REPORT DATE	:01/Apr/2024 06:23PM
CENTRE NAME	:ONEPLUS ULTRASOUND LAB	LAB NO.	:012404010005

Test Name	Result	Unit	Ref. Range
LDL cholesterol Calculated	83	mg/dL	<130
VLDL cholesterol Calculated	12.8	mg/dL	5-40
Cholesterol/HDL Ratio Calculated	3.1		Low Risk 3.3-4.97 Average Risk 4.4-7.1 Moderate Risk 7.1-11.0 High Risk >11.0
LDL/HDL Ratio Calculated	1.8		0 - 3.55

LDL Cholesterol	Total Cholesterol	HDL Cholesterol
<100 Optimal	<200 Desirable	<40 Low
100-129 Near optimal	200-239 Borderline high	>60 High
130-159 Borderline high	>240 High	
160-189 High		
>190 Very high		

According to NCEP, ATP-III Guidelines

**BUN/Creatinine ratio**

UREA UREASE-GLDH	26.00	mg/dl	15-45
Bun (blood urea nitrogen ) Calculated	12.15	mg/dl	8.9-21.6
CREATININE ENZYMATIC	0.60	mg/dl	0.30-1.10
Bun/Creatinine Ratio Calculated	20.25		10.0 - 20.0

Checked By.

**Dr. NITIN AGARWAL**  
MBBS, MD  
Reg. No. DMC-R-1436  
**DR. NITIN AGARWAL**  
MBBS,MD(PATHOLOGIST)

47, Harsh Vihar, Pitampura, Delhi-34 ☎ 011-4248 0101, 9599913051

✉ Email: [oneplusul@gmail.com](mailto:oneplusul@gmail.com) 🌐 [www.oneplusul.in](http://www.oneplusul.in)

Page 5 of 8

- Clinical correlation is essential for final diagnosis. • If test results are unsatisfactory please contact personally or on phone.
- This report is for perusal of doctors only. • All disputes are subject to Delhi jurisdiction only. • Not for medico legal case.
- All congenital anomalies in a foetus may not be diagnosed in routine obstetric ultrasound.



**OnePLUS**  
Ultrasound Lab  
— QUALITY FIRST... ALWAYS! —

**Dr. Nitin Agarwal**

Pathologist & Director  
MBBS, MD, FAGE  
Ex. Chief of Lab  
Dr. Lal Path labs.

**Dr. Pooja (Garg) Agarwal**

Radiologist & Director  
MBBS (MAMC) DMRD (MAMC)  
Imaging Expert In Fetal And Maternal Medicine,  
University of Barcelona, Spain  
Fetal Medicine Foundation (UK) Accreditation



NAME	:Mrs. PREETI AGRAWAL	Barcode No	:10168488
AGE/GENDER	:38 YRS/Female	SPECIMEN DATE	:01/Apr/2024 08:38AM
PATIENT ID	:133068	SPECIMEN RECEIVED	:01/Apr/2024 08:51AM
REFERRED BY	:Dr. MEDIWHEEL	REPORT DATE	:01/Apr/2024 06:23PM
CENTRE NAME	:ONEPLUS ULTRASOUND LAB	LAB NO.	:012404010005

Test Name	Result	Unit	Ref. Range
-----------	--------	------	------------

**ENDOCRINOLOGY**

**THYROID PROFILE(T3,T4,TSH)**

Triiodothyronine total [t3] ECLIA	0.68	ng/dl	0.52-1.9
Thyroxine total [t4] ECLIA	6.90	µg/dl	4.8-11.6
TSH (Thyroid Stimulating Hormone) Enzyme linked fluorescent assay	5.50	µIU/ml	0.25-5.0

**AGE WISE VARIATION IN TSH**

AGE	TSH(µIU/ml)	AGE	TSH(µIU/ml)
1-4 weeks	1.00 - 19.0	16-20 yrs	0.25 - 5.0
1-12 mths	1.70 - 9.1	21 - 80 yrs	0.25 - 5.0
1-5 yrs	0.80 - 8.2	I <sup>st</sup> trimester	0.25 - 5.0
6-10 yrs	0.25 - 5.0	II <sup>nd</sup> trimester	0.50 - 5.0
11-15 yrs	0.25 - 5.0	III <sup>rd</sup> trimester	0.4 - 6.0

**Reference ranges - Interpretation of Diagnostic tests - (Jacques Wallach)**

1. Primary hypothyroidism is accompanied by depressed serum T3 and T4 values and elevated serum TSH level.
2. Primary hyperthyroidism is accompanied by elevated serum T3 and T4 levels along with depressed TSH values.
3. Slightly elevated T3 levels may be found in pregnancy and estrogen therapy, while depressed levels may be encountered in severe illness, renal failure and during therapy with drugs like propranolol and propyl thiouracil.
4. Although elevated TSH levels are nearly always indicative of primary hypothyroidism, and may be seen in secondary thyrotoxicosis

Checked By.

Dr. NITIN AGARWAL  
MBBS, MD  
Reg. No. DMC-R-1436  
DR. NITIN AGARWAL  
MBBS,MD(PATHOLOGIST)

47, Harsh Vihar, Pitampura, Delhi-34 ☎ 011-4248 0101, 9599913051

✉ Email: [oneplusul@gmail.com](mailto:oneplusul@gmail.com) 🌐 [www.oneplusul.in](http://www.oneplusul.in)

Page 6 of 8

- Clinical correlation is essential for final diagnosis. • If test results are unsatisfactory please contact personally or on phone.
- This report is for perusal of doctors only. • All disputes are subject to Delhi jurisdiction only. • Not for medico legal case.
- All congenital anomalies in a foetus may not be diagnosed in routine obstetric ultrasound.



NAME	:Mrs. PREETI AGRAWAL	Barcode No	:10168488
AGE/GENDER	:38 YRS/Female	SPECIMEN DATE	:01/Apr/2024 08:38AM
PATIENT ID	:133068	SPECIMEN RECEIVED	:01/Apr/2024 04:45PM
REFERRED BY	:Dr. MEDIWHEEL	REPORT DATE	:01/Apr/2024 07:09PM
CENTRE NAME	:ONEPLUS ULTRASOUND LAB	LAB NO.	:012404010005

Test Name	Result	Unit	Ref. Range
-----------	--------	------	------------

**CLINICAL PATHOLOGY**

**URINE ROUTINE (Strip/microscopy)**

Sample Type:Urine

**Physical examination**

Colour	PALE YELLOW	PALE YELLOW
Transparency	SLIGHTLY TURBID	CLEAR
Sp.gravity	1.015	1.005-1.030
BROMOTHYMOL BLUE		
pH	6.00	5.0-8.0
Double Indicators Test		
Reaction	ACIDIC	ACIDIC

**Chemical examination**

Urine protein	NIL	NIL
Protein Ionization		
Urine sugar	NIL	NIL
Oxidation Reaction		
Bilirubin, urine	NEGATIVE	NEGATIVE
Urobilinogen	NORMAL	NORMAL
P-Aminobenzoic Acid and Phenazopyridine Reaction		
Ketones	NEGATIVE	NEGATIVE
Acetoacetate and Dichlorobenzene Reaction		

**Microscopic examination**

<b>Pus cells.</b>	<b>6-8</b>	<b>/HPF</b>	<b>1-2</b>
Microscopy			
<b>Epithelial cells</b>	<b>2-3</b>	<b>/HPF</b>	<b>0-5</b>
Microscopy			
<b>R.B.C.</b>	<b>NIL</b>	<b>/HPF</b>	<b>NIL</b>
Microscopy			
<b>Casts</b>	<b>NIL</b>	<b>/HPF</b>	<b>NIL</b>
Microscopy			
<b>Crystals</b>	<b>NIL</b>	<b>/HPF</b>	<b>NIL</b>
Microscopy			
<b>Bacteria</b>	<b>NIL</b>	<b>/HPF</b>	<b>NIL</b>
Microscopy			

Checked By.

**Dr. NITIN AGARWAL**  
MBBS, MD  
Regn. No. DMC-R-1436  
**DR. NITIN AGARWAL**  
MBBS,MD(PATHOLOGIST)

47, Harsh Vihar, Pitampura, Delhi-34 ☎ 011-4248 0101, 9599913051

✉ Email: [oneplusul@gmail.com](mailto:oneplusul@gmail.com) 🌐 [www.oneplusul.in](http://www.oneplusul.in)

Page 7 of 8

- Clinical correlation is essential for final diagnosis. • If test results are unsatisfactory please contact personally or on phone.
- This report is for perusal of doctors only. • All disputes are subject to Delhi jurisdiction only. • Not for medico legal case.
- All congenital anomalies in a foetus may not be diagnosed in routine obstetric ultrasound.



NAME	:Mrs. PREETI AGRAWAL	Barcode No	:10168488
AGE/GENDER	:38 YRS/Female	SPECIMEN DATE	:01/Apr/2024 08:38AM
PATIENT ID	:133068	SPECIMEN RECEIVED	:01/Apr/2024 04:45PM
REFERRED BY	:Dr. MEDIWHEEL	REPORT DATE	:01/Apr/2024 07:09PM
CENTRE NAME	:ONEPLUS ULTRASOUND LAB	LAB NO.	:012404010005

Test Name	Result	Unit	Ref. Range
Others.	NIL		NIL

**STOOL ROUTINE(MANUAL METHOD/MICROSCOPY)**

Sample Type:Stool

Physical examination

Colour	BROWNISH		Brownish
Consistency	SEMI LOOSE		Semi Formed
Blood	ABSENT		Absent
Mucus	ABSENT		Absent

Chemical examination, stool

pH	6.00		5.0-8.0
Double Indicators Test			

Microscopic examination

Pus cells	0-1	/HPF	10-11
Microscopy			
R.B.C.	NIL	/HPF	NIL
Microscopy			
Ova	ABSENT		NIL
Microscopy			
Cysts	NIL		NIL
Microscopy			
Bacteria	NIL	/HPF	NIL
Microscopy			
Others	NIL		

\*\*\* End Of Report \*\*\*

Checked By.

Dr. NITIN AGARWAL  
MBBS, MD  
Regn. No. DMC-R-1436  
  
DR. NITIN AGARWAL  
MBBS,MD(PATHOLOGIST)

47, Harsh Vihar, Pitampura, Delhi-34 ☎ 011-4248 0101, 9599913051

✉ Email: [oneplusul@gmail.com](mailto:oneplusul@gmail.com) 🌐 [www.oneplusul.in](http://www.oneplusul.in)

Page 8 of 8

- Clinical correlation is essential for final diagnosis. • If test results are unsatisfactory please contact personally or on phone.
- This report is for perusal of doctors only. • All disputes are subject to Delhi jurisdiction only. • Not for medico legal case.
- All congenital anomalies in a foetus may not be diagnosed in routine obstetric ultrasound.



Name	: Mrs. PREETI AGRAWAL	Age/Sex	: 38 YRS/Female
Ref. By	: Dr. MEDIWHEEL	Lab No	: 012404010005
Date	: 01-Apr-2024	Patient ID	: LSHHI133068

### ULTRASOUND EXAMINATION----WHOLE ABDOMEN

**Liver** is normal in size (11 cm) and outline with normal echopattern. No abscess or mass lesion seen. Hepatic veins, portal vein, IVC and aorta are normal. Intrahepatic biliary radicles are not dilated. CBD is normal in caliber (3.8 mm).

**Gall bladder** is well distended with anechoic lumen. Wall thickness is normal.

**Both kidneys** are normal in size, shape, position, outline and echopattern. Corticomedullary differentiation is maintained. No pelvicalyceal dilation or calculus or mass lesion is seen.

**Spleen** is normal in size and echotexture. No mass lesion seen.

**Pancreas** is normal in size, outline and echotexture.

**Urinary bladder** is normal in shape and position. No evidence of intravesical stone or mass seen.

**Uterus** is normal in size, shape, position and echopattern. No mass seen.

**Uterine cavity** is empty. **Endometrial thickness** is 11.7 mm.

**Both ovaries** appear normal in size, shape and echopattern. No tubo-ovarian mass seen.

No abnormal bowel wall thickening seen in right iliac fossa.  
No free fluid seen anywhere in abdomen.

**IMPRESSION: Normal study.**

Dr. POOJA GARG  
M.B.B.S., D.M.R.D  
Reg No DMC/R/03398  
Radiologist  
**DR. POOJA GARG**  
**RADIOLOGIST**  
**REG NO- DMC/R/03398**

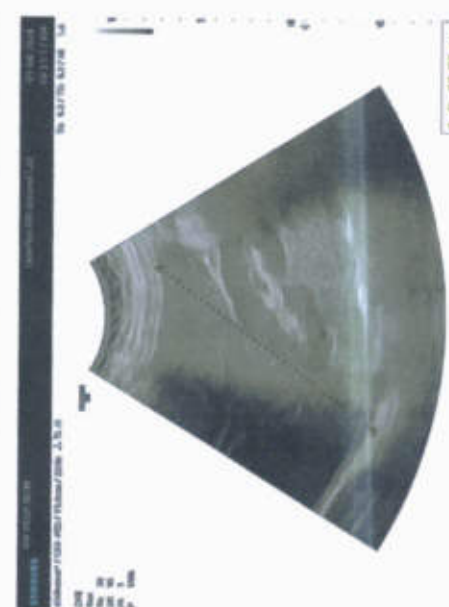
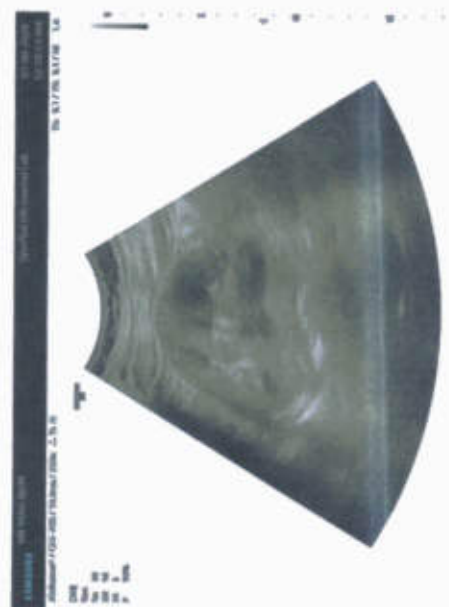
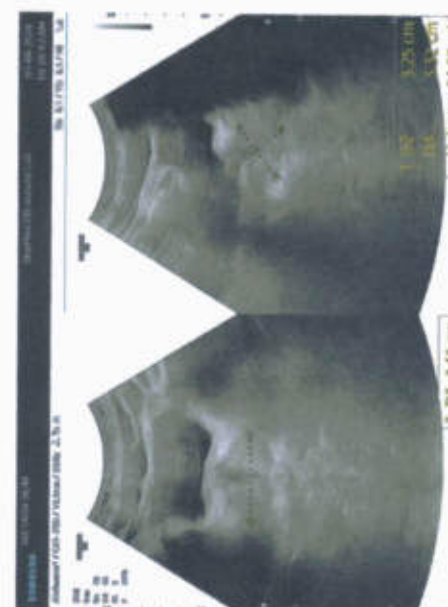
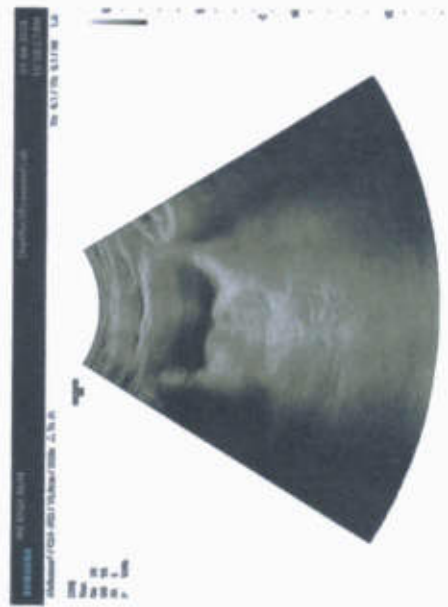
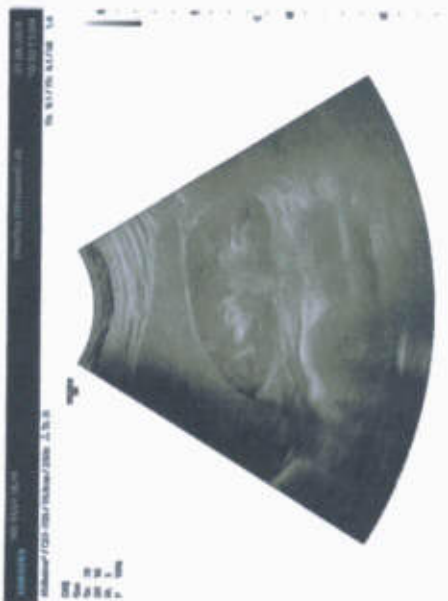
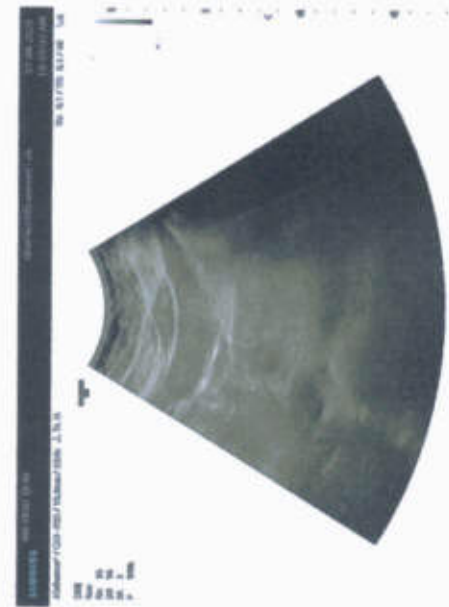
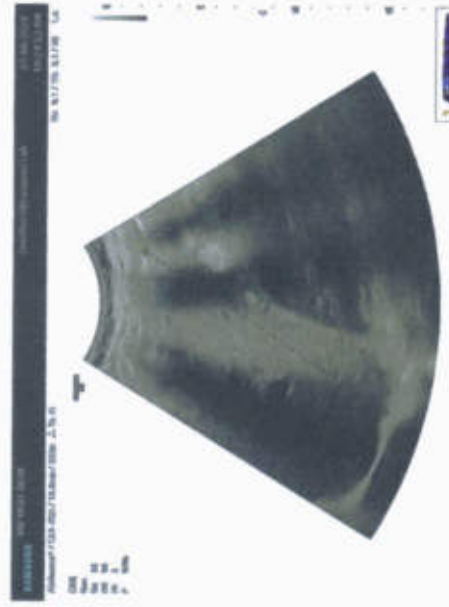
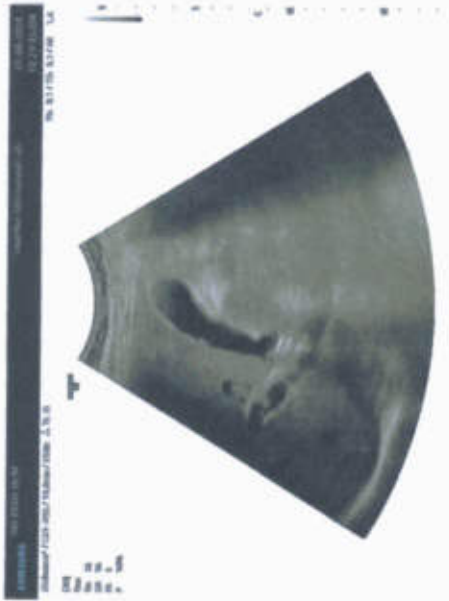

PLATE 100. *Strophomena* (1) *Strophomena* (2) *Strophomena* (3) *Strophomena* (4) *Strophomena* (5) *Strophomena* (6) *Strophomena* (7) *Strophomena* (8) *Strophomena* (9) *Strophomena* (10)





**OnePLUS**  
Ultrasound Lab  
— QUALITY FIRST... ALWAYS! —

**Dr. Nitin Agarwal**

Pathologist & Director  
MBBS, MD, FAGE  
Ex. Chief of Lab  
Dr. Lal Path labs.

**Dr. Pooja (Garg) Agarwal**

Radiologist & Director  
MBBS (MAMC) DMRD (MAMC)  
Imaging Expert In Fetal And Maternal Medicine,  
University of Barcelona, Spain  
Fetal Medicine Foundation (UK) Accreditation

Name	: Mrs. PREETI AGRAWAL	Age/Sex	: 38 YRS/Female
Ref. By	: Dr. MEDIWHEEL	Lab No	: 012404010005
Date	: 01-Apr-2024	Patient ID	: LSHHI133068

### X-ray-Chest PA view

Bony cage and soft tissues are normal.

Cardiothoracic ratio is normal.

Mediastinum is normal.

Both hila are normal.

Both costophrenic angles are clear.

Both domes of diaphragm are normal.

Lung fields are clear. No parenchymal lesion seen.

**IMPRESSION: Normal Study.**

Dr. POOJA GARG  
M.B.B.S., D.M.R.D.  
Reg. No. DMC/R/03398  
**DR. POOJA GARG**  
RADIOLOGIST  
REG NO- DMC/R/03398

Type By : anubha

47, Harsh Vihar, Pitampura, Delhi-34 ☎ 011-4248 0101, 9599913051

✉ Email: oneplusul@gmail.com 🌐 www.oneplusul.in

- Clinical correlation is essential for final diagnosis. • If test results are unsatisfactory please contact personally or on phone.
- This report is for perusal of doctors only. • All disputes are subject to Delhi jurisdiction only. • Not for medico legal case.
- All congenital anomalies in a foetus may not be diagnosed in routine obstetric ultrasound.



**OnePLUS**  
Ultrasound Lab



NABL  
MC - 6036

**Dr. Nitin Agarwal**

Pathologist & Director  
MBBS, MD, FAGE  
Ex. Chief of Lab  
Dr. Lal Path labs.

**Dr. Pooja (Garg) Agarwal**

Radiologist & Director  
MBBS (MAMC) DMRD (MAMC)  
Imaging Expert In Fetal And Maternal Medicine,  
University of Barcelona, Spain  
Fetal Medicine Foundation (UK) Accreditation



QUALITY FIRST... ALWAYS!

NAME	:Mrs. PREETI AGRAWAL	Barcode No	:10168488
AGE/GENDER	:38 YRS/Female	SPECIMEN DATE	:01/Apr/2024 08:38AM
PATIENT ID	:133068	SPECIMEN RECEIVED	:01/Apr/2024 08:51AM
REFERRED BY	:Dr. MEDIWHEEL	REPORT DATE	:01/Apr/2024 06:23PM
CENTRE NAME	:ONEPLUS ULTRASOUND LAB	LAB NO.	:012404010005

Test Name	Result	Unit	Ref. Range
-----------	--------	------	------------

**HAEMATOLOGY**

**CBC**

Haemoglobin Non cyanide Hb analysis	12.1	g/dl	12.0-15.0
Total Leucocyte Count Electrical Impedance	7400	/cumm	4000-10000
<b>Differential leucocyte count</b>			
Neutrophils Electrical Impedance & Microscopic	66.7	%	40-80
Lymphocyte Electrical Impedance & Microscopic	26.50	%	20-40
Monocytes Electrical Impedance & Microscopic	4.00	%	2-10
Eosinophils Electrical Impedance & Microscopic	2.0	%	1-6
Basophils Electrical Impedance & Microscopic	0.8	%	0-2
RBC Count Electrical Impedance	<b>4.40</b>	million/cumm	4.5 - 5.5
Hematocrit(PCV) Flow Cytometry	38.3	%	36-46
MCV Calculated	86.9	fl	83-101
MCH Calculated	27.5	pg	27-32
MCHC Calculated	31.6	g/dL	31.5-34.5
RDW-CV Calculated	<b>14.3</b>	%	11.4-14.0
Platelet count Electrical Impedance	251000	/cumm	150000-410000

**BIOCHEMISTRY**

Sample Type:Fluoride F

<b>Blood sugar fasting</b> GOD-POD	79	mg/dl	70-100 mg/dl
---------------------------------------	----	-------	--------------

Checked By.

Dr. NITIN AGARWAL  
(Path)  
DR. NITIN AGARWAL  
MBBS,MD(PATHOLOGIST)

Page 3 of 9

47, Harsh Vihar, Pitampura, Delhi-34 ☎ 011-4248 0101, 9599913051

✉ Email: [oneplusul@gmail.com](mailto:oneplusul@gmail.com) 🌐 [www.oneplusul.in](http://www.oneplusul.in)

- Clinical correlation is essential for final diagnosis. • If test results are unsatisfactory please contact personally or on phone.
- This report is for perusal of doctors only. • All disputes are subject to Delhi jurisdiction only. • Not for medico legal case.
- All congenital anomalies in a foetus may not be diagnosed in routine obstetric ultrasound.



**OnePLUS**  
Ultrasound Lab



NABL  
MC - 6036

**Dr. Nitin Agarwal**

Pathologist & Director  
MBBS, MD, FAGE  
Ex. Chief of Lab  
Dr. Lal Path labs.

**Dr. Pooja (Garg) Agarwal**

Radiologist & Director  
MBBS (MAMC) DMRD (MAMC)  
Imaging Expert In Fetal And Maternal Medicine,  
University of Barcelona, Spain  
Fetal Medicine Foundation (UK) Accreditation



QUALITY FIRST... ALWAYS!

NAME	:Mrs. PREETI AGRAWAL	Barcode No	:10168488
AGE/GENDER	:38 YRS/Female	SPECIMEN DATE	:01/Apr/2024 08:38AM
PATIENT ID	:133068	SPECIMEN RECEIVED	:01/Apr/2024 08:51AM
REFERRED BY	:Dr. MEDIWHEEL	REPORT DATE	:01/Apr/2024 06:23PM
CENTRE NAME	:ONEPLUS ULTRASOUND LAB	LAB NO.	:012404010005

Test Name	Result	Unit	Ref. Range
<b>Sample Type:Fluoride PP</b>			
<b>Blood sugar pp</b> GOD-POD	124	mg/dL	70.0-140.0
<b>Sample Type:Serum</b>			
<b>Bun (blood urea nitrogen )</b> Calculated	12.10	mg/dl	8.9-21.6
<b>Uric Acid, serum</b> Uricase- PAP	4.3	mg/dl	3.5-7.2
<b>Creatinine, serum</b> Enzymatic	0.6	mg/dl	0.71-1.16
<b>LFT(LIVER FUNCTION TEST)</b>			
Bilirubin Total Modified tab	0.65	mg/dl	0.1-0.9
Bilirubin Conjugated Diazotied sulfanilic acid	0.23	mg/dl	0-0.4
Bilirubin Unconjugated Calculated	0.42	mg/dl	up to 0.7
SGOT (AST) Tris buffer	13	U/L	0-46
SGPT (ALT) Tris buffer	24	U/L	0-49
Alkaline phosphatase Amp buffer	95	U/L	40-129
GAMMA GT Szasz Method	27	U/L	10-45
Total Protein Biuret	6.9	gm/dl	6.60 - 8.70
Albumin serum BCG	3.8	g/dL	3.0-5.2
Globulin Calculated	3.10	gm/dl	1.8-3.4
Albumin/Globulin Ratio Calculated	1.23		1.10 - 2.50
<b>LIPID PROFILE</b>			
Cholesterol CHOD-PAP	142	mg/dl	50-200

Checked By.

DR. NITIN AGARWAL  
MBBS, MD, FAGE  
DM (Pathology)  
DR. NITIN AGARWAL  
MBBS, MD (PATHOLOGIST)

Page 4 of 9

47, Harsh Vihar, Pitampura, Delhi-34 ☎ 011-4248 0101, 9599913051

✉ Email: [oneplusul@gmail.com](mailto:oneplusul@gmail.com) 🌐 [www.oneplusul.in](http://www.oneplusul.in)

- Clinical correlation is essential for final diagnosis. • If test results are unsatisfactory please contact personally or on phone.
- This report is for perusal of doctors only. • All disputes are subject to Delhi jurisdiction only. • Not for medico legal case.
- All congenital anomalies in a foetus may not be diagnosed in routine obstetric ultrasound.



# OnePLUS Ultrasound Lab

**Dr. Nitin Agarwal**

Pathologist & Director  
MBBS, MD, FAGE  
Ex. Chief of Lab  
Dr. Lal Path labs.

**Dr. Pooja (Garg) Agarwal**

Radiologist & Director  
MBBS (MAMC) DMRD (MAMC)  
Imaging Expert In Fetal And Maternal Medicine,  
University of Barcelona, Spain  
Fetal Medicine Foundation (UK) Accreditation



QUALITY FIRST... ALWAYS!

NAME	:Mrs. PREETI AGRAWAL	Barcode No	:10168488
AGE/GENDER	:38 YRS/Female	SPECIMEN DATE	:01/Apr/2024 08:38AM
PATIENT ID	:133068	SPECIMEN RECEIVED	:02/Apr/2024 01:06PM
REFERRED BY	:Dr. MEDIWHEEL	REPORT DATE	:03/Apr/2024 01:31PM
CENTRE NAME	:ONEPLUS ULTRASOUND LAB	LAB NO.	:012404010005

## CYTOLOGY

### PAP SMEAR

Sample Type:Fluid Smear

**STATEMENT OF ADEQUACY :** Satisfactory for evaluation.

**GENERAL CATEGORISATION :** Benign cellular changes.

### DESCRIPTIVE DIAGNOSIS

1. Superficial squamous cells with intermediate and occasional metaplastic squamous cells.
2. Scanty polymorphonuclear leucocytes.
3. No epithelial cell abnormality.

### COMMENTS :

**NEGATIVE FOR INTRAEPITHELIAL LESION/MALIGNANCY.**

P/OP/59/24

\*\*\* End Of Report \*\*\*

Dr. NITIN AGARWAL  
M.B.B. (Pathology)  
DMCR/01436  
  
DR. NITIN AGARWAL  
MBBS, MD (PATHOLOGIST)

Checked By.

47, Harsh Vihar, Pitampura, Delhi-34 ☎ 011-4248 0101, 9599913051

✉ Email: [oneplusul@gmail.com](mailto:oneplusul@gmail.com) 🌐 [www.oneplusul.in](http://www.oneplusul.in)

- Clinical correlation is essential for final diagnosis. • If test results are unsatisfactory please contact personally or on phone.
- This report is for perusal of doctors only. • All disputes are subject to Delhi jurisdiction only. • Not for medico legal case.
- All congenital anomalies in a foetus may not be diagnosed in routine obstetric ultrasound.

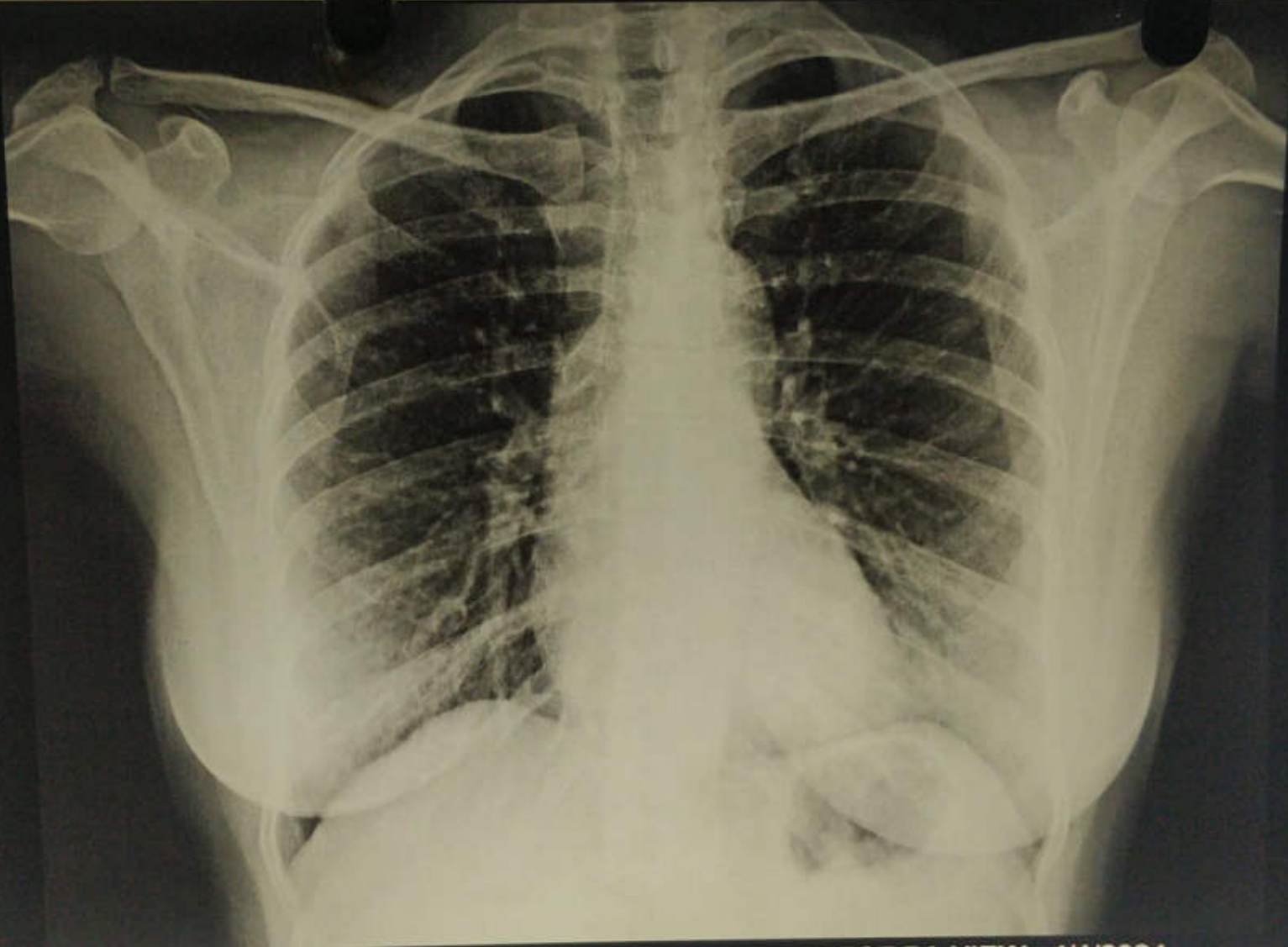

MRS PREETI AGARWAL 38YRS 01/04/2024 CHEST PA VIEW 4/1/2024  
ONEPLUS ULTRASOUND LAB,47-HARSH VIHAR,PITAMPURA