



Aravali Hospital

332, Ambamata Scheme, Udaipur - 313 004
T: 91 294 2430222, 2431222
email : aravalihospital@yahoo.com



गुणवत्ता पूर्ण चिकित्सा सेवाओं के लिये
भारत सरकार की
क्वालिटी काउंसिल ऑफ इण्डिया (QCI-NABH)
द्वारा प्रमाणित

Name Mr. SAURABH DEWANDA 15904	Visit Date & Time 26/10/2024	PATIENT ID APL 11249765
Age 32 Yrs Sex Male	Test Authenticated at : 26/10/2024 18:03:53	Ref. By



HAEMATOLOGY

Test Name	Value	Status	Unit	Biological Ref Interval
HAEMOGLOBIN (HB)	14.8		gm %	11.0 - 16.0
RBC Count	4.88		X10 ⁶ /UL	3.50 - 5.50
PCV	45.2		%	36.0 - 48.0
MEAN CORP. VOLUME (MCV)	92.6		fL	80.0 - 99.0
MEAN CORP. HB (MCH)	30.4		pg	27.0 - 32.0
MEAN CORP. HB CON. (MCHC)	32.8		g/dL	32.0 - 36.0
RDW-CV	15.0		%	11.0 - 16.0
RDW-SD	53.5		fl	35.0 - 56.0
TLC Count	4.85		/cmm	4.00 - 11.00
Differential Leucocyte Count (DLC)				
POLYMORPH	57		%	45 - 75
LYMPHOCYTE	38		%	20 - 45
EOSINOPHIL	02		%	01 - 06
MONOCYTE	03		%	01 - 10
BASOPHIL	00		%	00 - 01
TOTAL PLATELET COUNT	142	L	x10 ³ /uL	150 - 450
MPV	14.4	H		7.4 - 10.4
PDW	16.2		%	10.0 - 17.0
PCT	0.2		%	0.1 - 0.3
P-LCR	58.6	H	%	11.0 - 45.0
P-LCC	83.0			30.0 - 90.0

DR. NARENDRA MOGRA
RMC NO5394



Aravali Hospital

332, Ambamata Scheme, Udaipur - 313 004
T: 91 294 2430222, 2431222
email : aravalihospital@yahoo.com



गुणवत्ता पूर्ण चिकित्सा सेवाओं के लिये
भारत सरकार की
क्वालिटी काउंसिल ऑफ इण्डिया (QCI-NABH)
द्वारा प्रमाणित

Name Mr. SAURABH DEWANDA 15904	Visit Date & Time 26/10/2024	PATIENT ID APL 11249765
Age 32 Yrs Sex Male	Test Authenticated at : 26/10/2024 18:03:53	Ref. By



HAEMATOLOGY

Test Name	Value	Status	Unit	Biological Ref Interval
ESR	4		mm/Ist hr.	0 - 20
Blood Group (ABORH)	'O'	POSITIVE		

DR. NARENDRA MOGRA
RMC NO5394



Aravali Hospital

332, Ambamata Scheme, Udaipur - 313 004
T: 91 294 2430222, 2431222
email : aravalihospital@yahoo.com



गुणवत्ता पूर्ण चिकित्सा सेवाओं के लिये
भारत सरकार की
क्वालिटी काउंसिल ऑफ इण्डिया (QCI-NABH)
द्वारा प्रमाणित

Name Mr. SAURABH DEWANDA 15904	Visit Date & Time 26/10/2024	PATIENT ID APL 11249765
Age 32 Yrs Sex Male	Test Authenticated at : 26/10/2024 18:03:53	Ref. By



Test Name	Value	Status	Unit	Biological Ref Interval
-----------	-------	--------	------	-------------------------

LIPID PROFILE

CHOLESTEROL TOTAL	210.00		mg/dl	150.00 - 220.00
TRIGLYCERIDES	95.36		mg/dl	40.00 - 165.00
HDL CHOLESTEROL	72.20		mg/dl	35.00 - 88.00
LDL CHOLESTROL	119.00	H	mg/dl	35.00 - 100.00
VLDL CHOLESTEROL	19.00		mg/dl	12.00 - 35.00
CHOLESTEROL TOTAL / HDL RATIO	2.91			0.00 - 4.90
CHOLESTEROL LDL / HDL RATIO	1.65			0.00 - 5.00

DR. NARENDRA MOGRA
RMC NO5394



Aravali Hospital

332, Ambamata Scheme, Udaipur - 313 004
T: 91 294 2430222, 2431222
email : aravalihospital@yahoo.com



गुणवत्ता पूर्ण चिकित्सा सेवाओं के लिये
भारत सरकार की
क्वालिटी काउंसिल ऑफ इण्डिया (QCI-NABH)
द्वारा प्रमाणित

Name Mr. SAURABH DEWANDA 15904	Visit Date & Time 26/10/2024	PATIENT ID APL 11249765
Age 32 Yrs Sex Male	Test Authenticated at : 26/10/2024 18:03:53	Ref. By



Test Name	Value	Status	Unit	Biological Ref Interval
-----------	-------	--------	------	-------------------------

RENAL FUNCTION TEST

UREA	18.5		mg/dl	10.0 - 50.0
CREATININE	1.01		mg/dl	0.50 - 1.17
URIC ACID	5.50		mg/dl	2.60 - 7.20

DR. NARENDRA MOGRA
RMC NO5394



Aravali Hospital

332, Ambamata Scheme, Udaipur - 313 004
T: 91 294 2430222, 2431222
email : aravalihospital@yahoo.com



गुणवत्ता पूर्ण चिकित्सा सेवाओं के लिये
भारत सरकार की
क्वालिटी काउंसिल ऑफ इण्डिया (QCI-NABH)
द्वारा प्रमाणित

Name Mr. SAURABH DEWANDA 15904	Visit Date & Time 26/10/2024	PATIENT ID APL 11249765
Age 32 Yrs Sex Male	Test Authenticated at : 26/10/2024 18:03:53	Ref. By



Test Name	Value	Status	Unit	Biological Ref Interval
-----------	-------	--------	------	-------------------------

LIVER FUNCTION TEST (LFT)

BILIRUBIN-TOTAL	0.46		mg/dl	0.20 - 1.20
BILIRUBIN-DIRECT	0.14		mg/dl	0.00 - 0.40
BILIRUBIN-INDIRECT	0.32		mg/dl	0.10 - 0.40
SGOT-AST	37.46		U/L	0.00 - 46.00
SGPT-ALT	65.05	H	U/L	0.00 - 49.00
ALKALINE PHOSPHATASE	130.00	H	IU/L	35.00 - 129.00
PROTIEN-TOTAL	6.87		gm/dl	4.40 - 8.00
ALBUMIN	4.54		gm/dl	3.50 - 5.20
GLOBULIN	2.33	L	gm/dl	2.50 - 4.00
A:G RATIO	1.95			1.10 - 2.20

DR. NARENDRA MOGRA
RMC NO5394



Aravali Hospital

332, Ambamata Scheme, Udaipur - 313 004
T: 91 294 2430222, 2431222
email : aravalihospital@yahoo.com



गुणवत्ता पूर्ण चिकित्सा सेवाओं के लिये
भारत सरकार की
क्वालिटी काउंसिल ऑफ इण्डिया (QCI-NABH)
द्वारा प्रमाणित

Name Mr. SAURABH DEWANDA 15904	Visit Date & Time 26/10/2024	PATIENT ID APL 11249765
Age 32 Yrs Sex Male	Test Authenticated at : 26/10/2024 18:03:53	Ref. By



BIOCHEMISTRY

Test Name	Value	Status	Unit	Biological Ref Interval
BLOOD SUGAR (FASTING)	100.9		mg/dl	60.0 - 110.0
BLOOD SUGAR (PP)	125.5		mg/dl	110.0 - 140.0
BUN	8.63		mg/dl	7.00 - 22.00

DR. NARENDRA MOGRA
RMC NO5394



Aravali Hospital

332, Ambamata Scheme, Udaipur - 313 004
T: 91 294 2430222, 2431222
email : aravalihospital@yahoo.com



गुणवत्ता पूर्ण चिकित्सा सेवाओं के लिये
भारत सरकार की
क्वालिटी काउंसिल ऑफ इण्डिया (QCI-NABH)
द्वारा प्रमाणित

Name Mr. SAURABH DEWANDA 15904	Visit Date & Time 26/10/2024	PATIENT ID APL 11249765
Age 32 Yrs Sex Male	Test Authenticated at : 26/10/2024 18:03:53	Ref. By



BIOCHEMISTRY

Test Name	Value	Status	Unit	Biological Ref Interval
HBA1C				
GLYCOSYLATED HAEMOGLOBIN-A1C	5.84		%	Below 6.5% : Good Control 6.5% - 7% : Fair Control 7.0% - 8% : Unsatisfactory Control >8% Poor Control
AVERAGE BLOOD GLUCOSE (ABG) Method: Derived from HbA1c Value	120.91	H	%	90 - 120 Good Control 121 - 150 Fair Control 151 - 180 Unsatisfactory Control > 180 Poor Control

DR. NARENDRA MOGRA
RMC NO5394



Aravali Hospital

332, Ambamata Scheme, Udaipur - 313 004
T: 91 294 2430222, 2431222
email : aravalihospital@yahoo.com



गुणवत्ता पूर्ण चिकित्सा सेवाओं के लिये
भारत सरकार की
क्वालिटी काउंसिल ऑफ इण्डिया (QCI-NABH)
द्वारा प्रमाणित

Name Mr. SAURABH DEWANDA 15904	Visit Date & Time 26/10/2024	PATIENT ID APL 11249765
Age 32 Yrs Sex Male	Test Authenticated at : 26/10/2024 18:03:53	Ref. By



IMMUNOLOGY

Test Name	Value	Status	Unit	Biological Ref Interval
T3	1.40		ng/ml	0.87 - 1.78
T4	11.20		ug/dl	4.82 - 15.65
TSH	4.520		micro U/ml	0.340 - 5.600

TSH levels may be affected by acute illness and drugs like dopamine and gluco corticoids.

Low or undetectable TSH is suggestive of Grave's disease

TSH between 5.5 to 15.0 with normal T3,T4 indicates impaired thyroid hormone or subclinical hypothyroidism or normal T3,T4 with slightly low TSH suggests subclinical hyperthyroidism

TSH suppression does not reflect severity of hyperthyroidism therefore, measurement of FT3,FT4 is important.

Free T3 is first hormone to increase in early hyperthyroidism.
Only TSH level can prove to be misleading in patients on treatment.

Therefore Free T3, Free T4 along with TSH should be checked.
During pregnancy clinically T3T4 can be high and TSH can be slightly low.

DR. NARENDRA MOGRA
RMC NO5394



Aravali Hospital

332, Ambamata Scheme, Udaipur - 313 004
T: 91 294 2430222, 2431222
email : aravalihospital@yahoo.com



गुणवत्ता पूर्ण चिकित्सा सेवाओं के लिये
भारत सरकार की
क्वालिटी काउंसिल ऑफ इण्डिया (QCI-NABH)
द्वारा प्रमाणित

Name Mr. SAURABH DEWANDA 15904	Visit Date & Time 26/10/2024	PATIENT ID APL 11249765
Age 32 Yrs Sex Male	Test Authenticated at : 26/10/2024 18:03:53	Ref. By



CLINICAL PATHOLOGY

Test Name	Value	Status	Unit	Biological Ref Interval
-----------	-------	--------	------	-------------------------

URINE EXAMINATION

PHYSICAL EXAMINATION

QUANTITY	20
COLOUR	PALE YELLOW
SPECIFIC GRAVITY	QNS
APPEARANCE	CLEAR
DEPOSITS	NIL
PH	ACIDIC

CHEMICAL EXAMINATION

ALBUMIN	NIL
SUGAR	NIL

MICROSCOPY EXAMINATION

EPITHELIAL CELLS	5-6	/HPF
PUS CELLS	2-3	/HPF
RBC'S	NIL	/HPF
CASTS	ABSENT	
CRYSTALS	ABSENT	
BACTERIA	NIL	
YEAST CELLS	NIL	
TRICHOMONAS VAGINALIS	NIL	
SPERMATOZOA	NIL	
OTHERS	NIL	

*** End of Report ***

DR. NARENDRA MOGRA
RMC NO5394
DR. HUSSAIN ALI RANGWALA



Report

ARAVALI HOSPITAL
332, AMBAMATA SCHEME, UDAIPUR 313004

724 / SAURABH DEWANDA / 32 Yrs / M / 0 Cms / 0 Kg Date: 26-Oct-2024

Non-Cardiac Pain / Angina / Non-Hypercholesterolemia / Non-Diabetic / Negative Estrogen / Non-Athlete

<u>Stage</u>	<u>Time</u>	<u>Duration</u>	<u>Speed(mph)</u>	<u>Elevation</u>	<u>METs</u>	<u>Rate</u>	<u>% THR</u>	<u>BP</u>	<u>RPP</u>	<u>PVC</u>	<u>Comments</u>
Supine	01:08	1:08	00.0	00.0	01.0	056	30 %	130/80	072	00	
Standing	01:34	0:26	00.0	00.0	01.0	078	41 %	130/80	101	00	
HV	02:03	0:29	00.0	00.0	01.0	092	49 %	130/80	119	00	
ExStart	02:10	0:07	00.0	00.0	01.0	092	49 %	130/80	119	00	
BRUCE Stage 1	05:10	3:00	01.7	10.0	04.7	119	63 %	135/85	160	00	
BRUCE Stage 2	08:10	3:00	02.5	12.0	07.1	158	84 %	140/90	221	00	
PeakEx	10:10	2:00	03.4	14.0	09.2	179	95 %	150/90	268	00	
Recovery	11:10	1:00	00.0	00.0	01.2	140	74 %	150/90	210	00	
Recovery	12:10	2:00	00.0	00.0	01.0	126	67 %	140/85	176	00	
Recovery	13:10	3:00	00.0	00.0	01.0	116	62 %	135/80	156	00	
Recovery	13:58	3:48	00.0	00.0	01.0	109	58 %	130/80	141	00	

FINDINGS :

- Exercise Time : 08:00
- Max HR Attained : 179 bpm 95% of Target 188
- Max BP Attained : 150/90
- Max WorkLoad Attained : 9.2 Good response to induced stress
- Test Objective : RULED OUT IHD
- History : None
- Test End Reasons : Test Complete

REPORT :

Imp. - Stress test negative for exercise induced ischemia.

B



BRUCE:Supine(1:08)

ARAVALI HOSPITAL

724 / SAURABH DEWANDA / 32 Yrs / M / 0 Cms / 0 Kg / HR : 56

ExTime: 00:00 0.0 mph, 0.0%
25 mm/Sec. 1.0 Cm/mV

Date: 26-Oct-2024 03:15:25 PM METS: 1.0/ 56 bpm 30% of THR BP: 130/80 mmHg Combined Medians/ BLC On/ Notch On/ HF 0.05 Hz/LF 35 Hz

4X 80 mS Post J

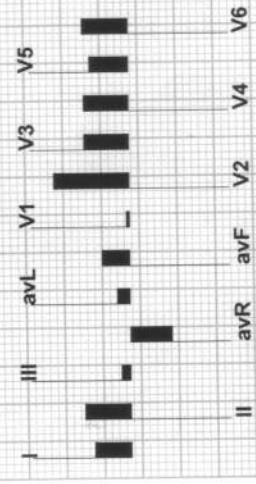
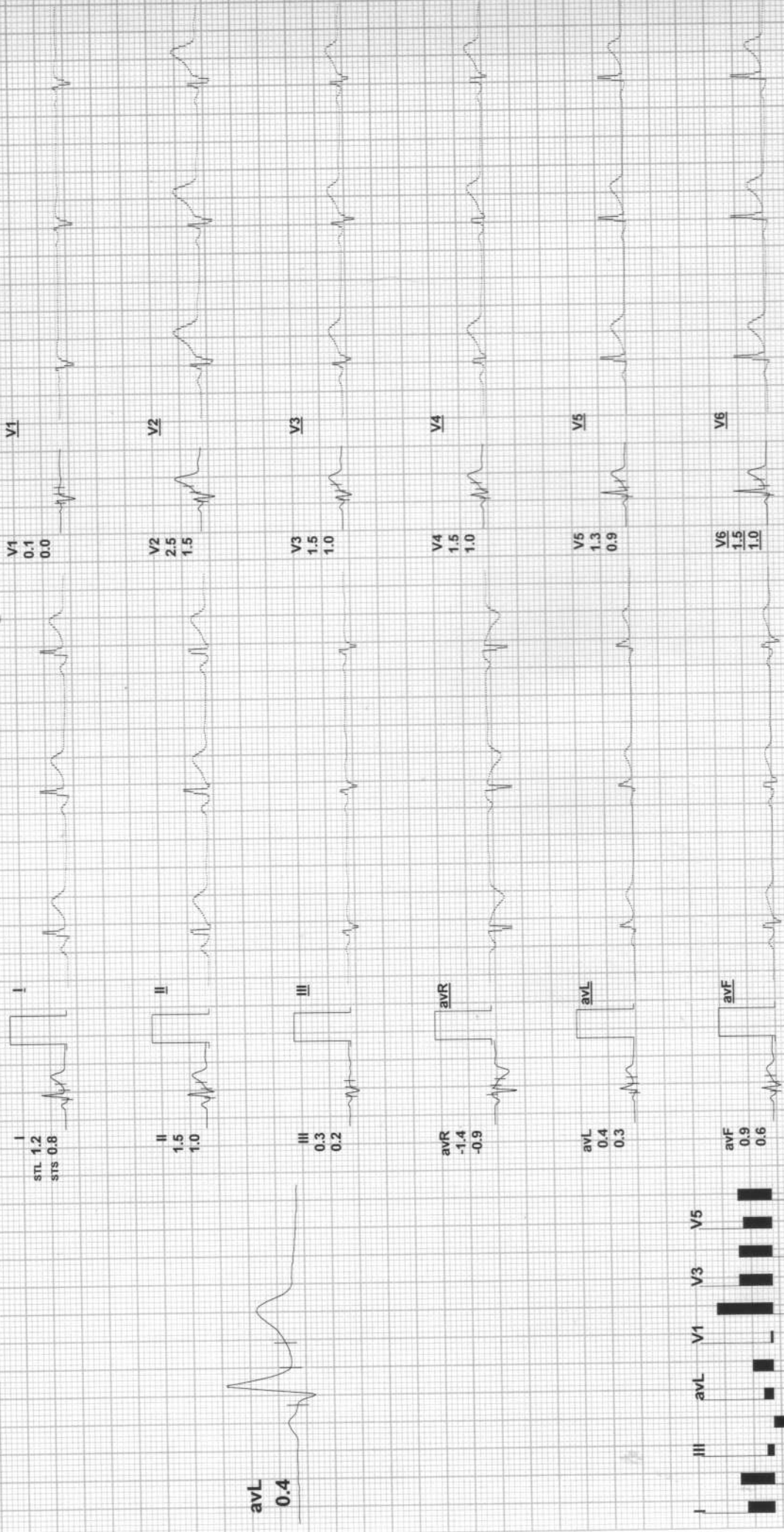

REMARKS:



Date: 26-Oct-2024 03:15:25 PM METS: 1.0/ 78 bpm 41% of THR BP: 130/80 mmHg Combined Medians/ BLC On/ Notch On/ HF 0.05 Hz/LF 35 Hz ExtTime: 00:00 0.0 mph, 0.0%
25 mm/Sec. 1.0 Cm/mv

4X 80 mS Post J

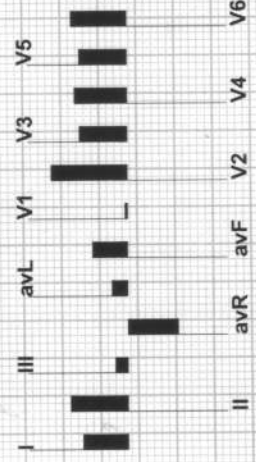
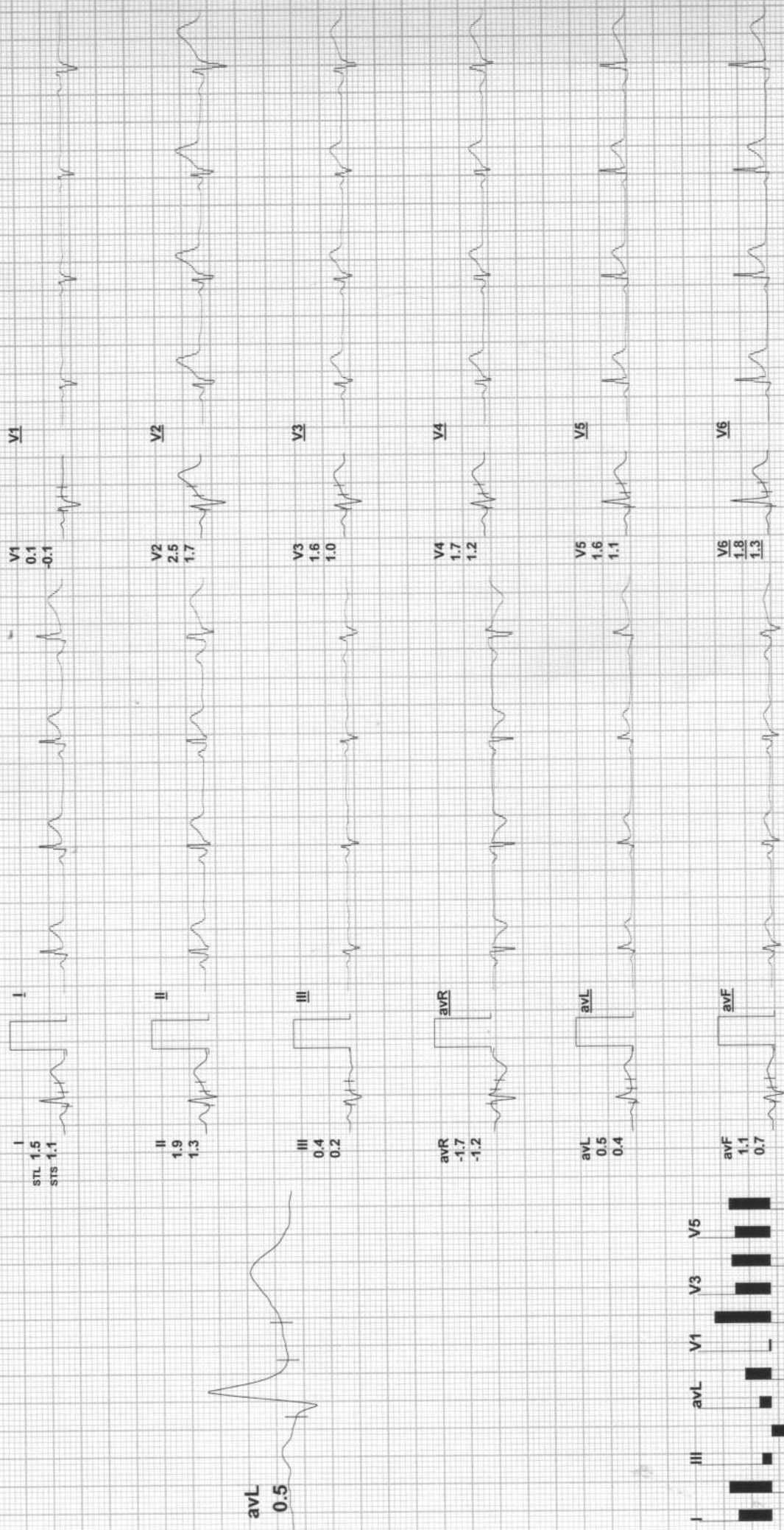

REMARKS:

ARAVALI HOSPITAL

724 / SAURABH DEWANDA / 32 Yrs / M / 0 Cms / 0 Kg / HR : 92

BRUCE:HV(0:29)



Date: 26-Oct-2024 03:15:25 PM METS: 1.0/ 92 bpm 49% of THR BP: 130/80 mmHg Combined Medians/ BLC On/ Notch On/ HF 0.05 Hz/LF 35 Hz
 4X 80 mS Post J ExTime: 00:00 0.0 mph, 0.0%
 25 mm/Sec. 1.0 Cm/mV

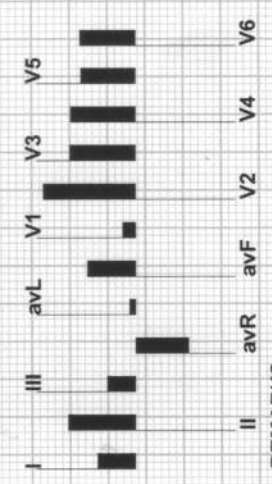
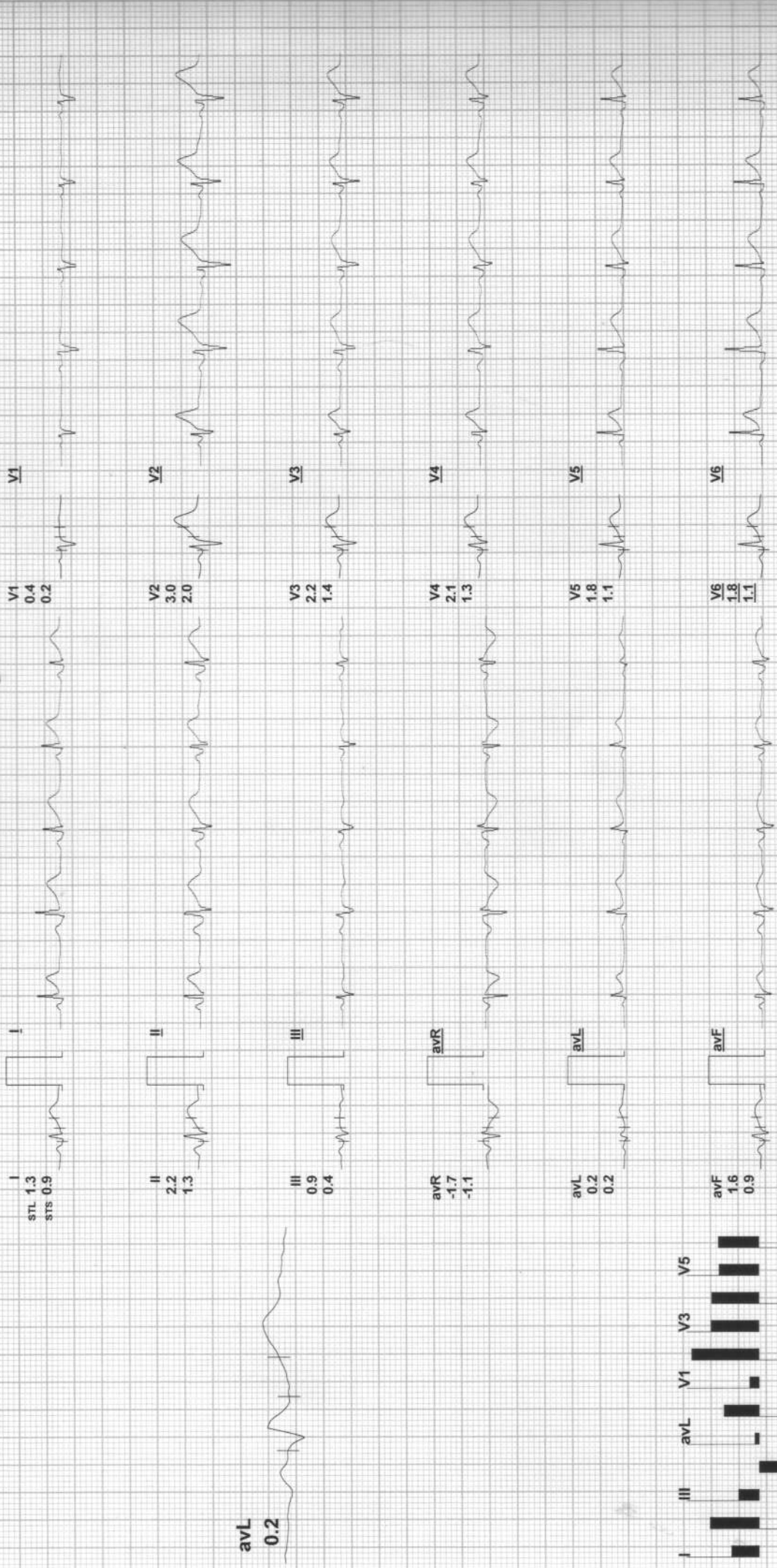

REMARKS:

ARAVALI HOSPITAL

724 / SAURABH DEWANDA / 32 Yrs / M / 0 Cms / 0 Kg / HR : 92

ExStart



EXTime: 00:00 0.0 mph, 0.0%
25 mm/Sec. 1.0 Cm/mV

Date: 26-Oct-2024 03:15:25 PM METS: 1.0/ 92 bpm 49% of THR BP: 130/80 mmHg Combined Medians/BLC On/ Notch On/ HF 0.05 Hz/LF 35 Hz

4X 80 mS Post J

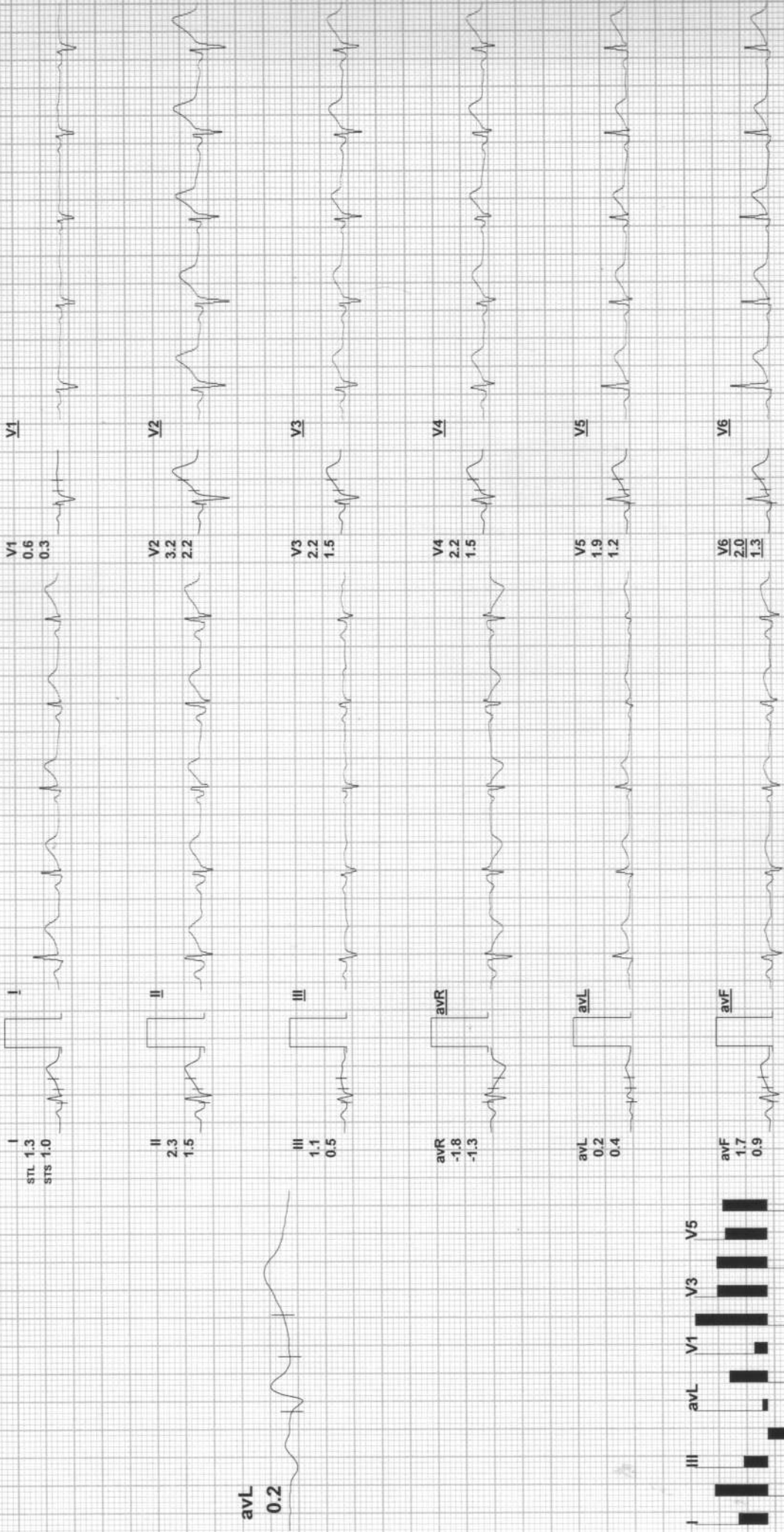

REMARKS:



BRUCE: Stage 1(3:00)

ARAVALI HOSPITAL

724 / SAURABH DEWANDA / 32 Yrs / M / 0 Cms / 0 Kg / HR : 119

ExTime: 03:00 1.7 mph, 10.0%
25 mm/Sec. 1.0 Cm/mV

Date: 26-Oct-2024 03:15:25 PM METS: 4.7/ 119 bpm 63% of THR BP: 135/85 mmHg Combined Medians/ BLC On/ Notch On/ HF 0.05 Hz/LF 35 Hz

4X 80 mS Post J

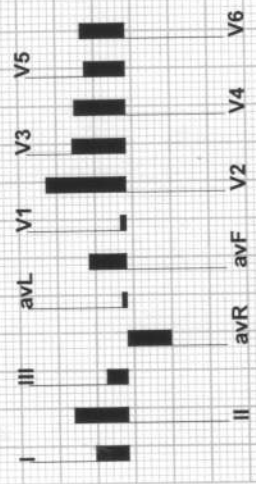
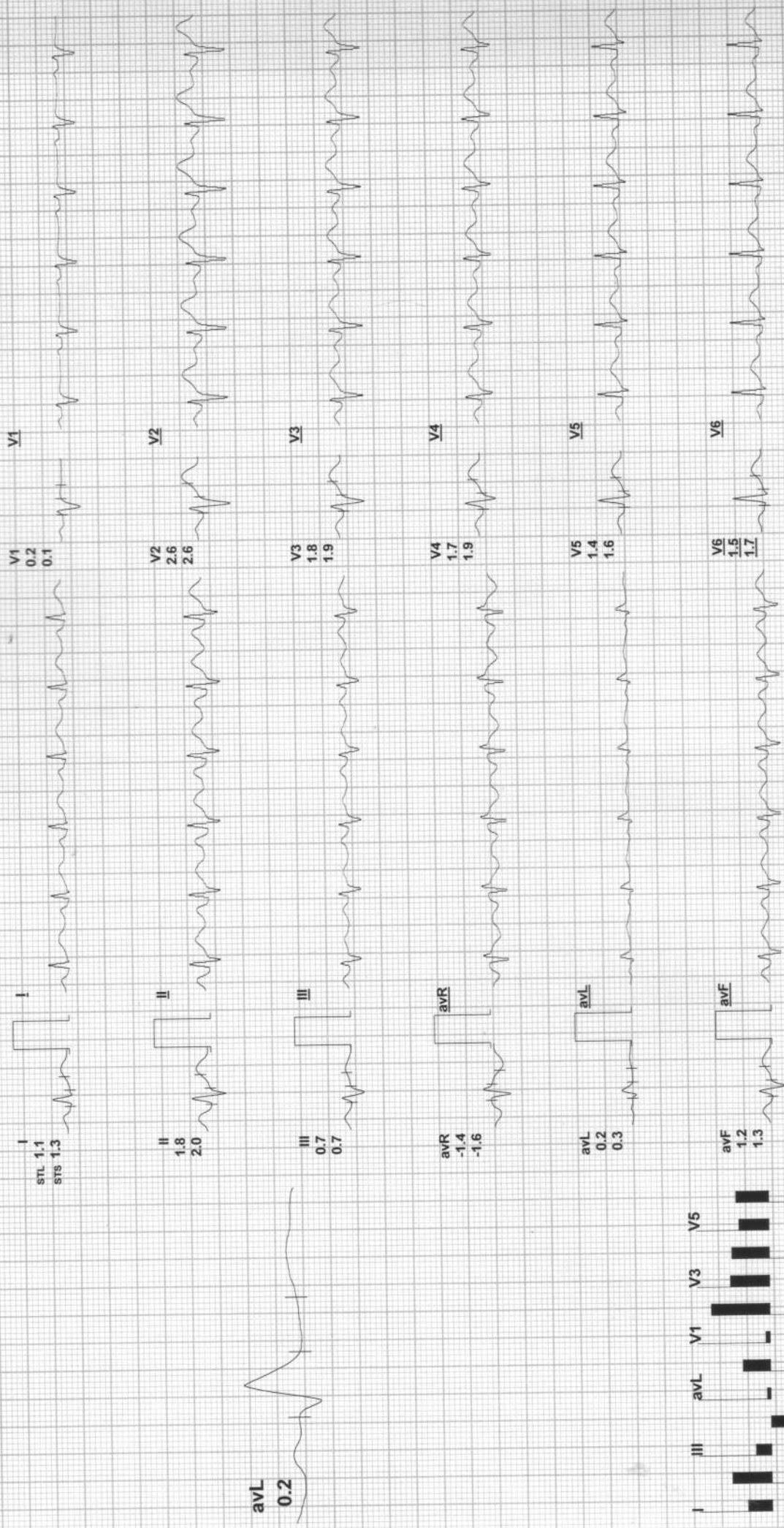

REMARKS:

ARAVALI HOSPITAL

724 / SAURABH DEWANDA / 32 Yrs / M / 0 Cms / 0 Kg / HR : 158

BRUCE: Stage 2(3:00)

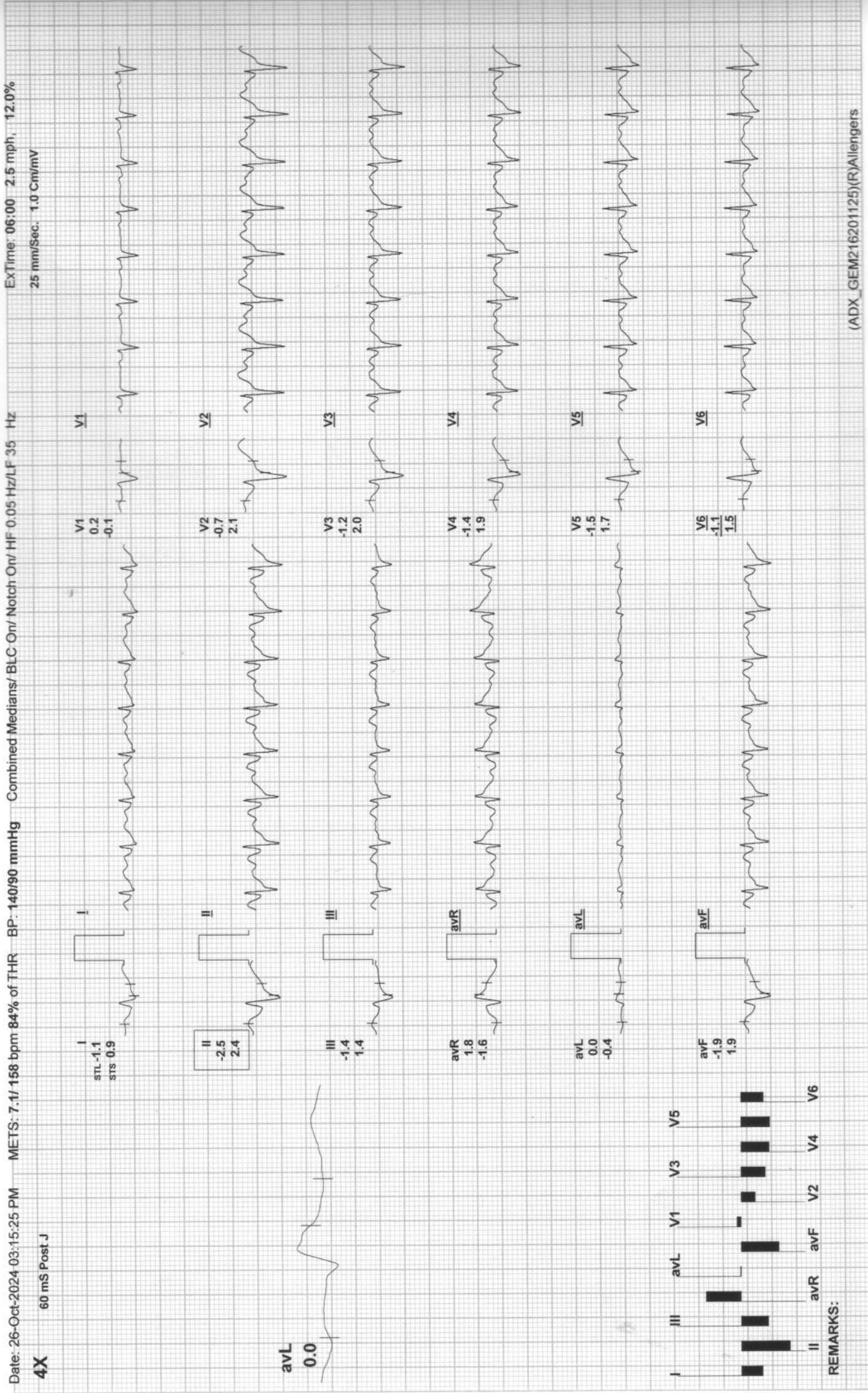



PeakEx

ARAVALI HOSPITAL

724 / SAURABH DEWANDA / 32 Yrs / M / 0 Cms / 0 Kg / HR : 179

EXTime: 08:00 3.4 mph, 14.0%
25 mm/Sec. 1.0 Cm/mV

Date: 26-Oct-2024 03:15:25 PM METS: 9.2/ 179 bpm 95% of THR BP: 150/90 mmHg Combined Medians/ BLC On/ Notch On/ HF 0.05 Hz/LF 35 Hz

4X 60 mS Post J

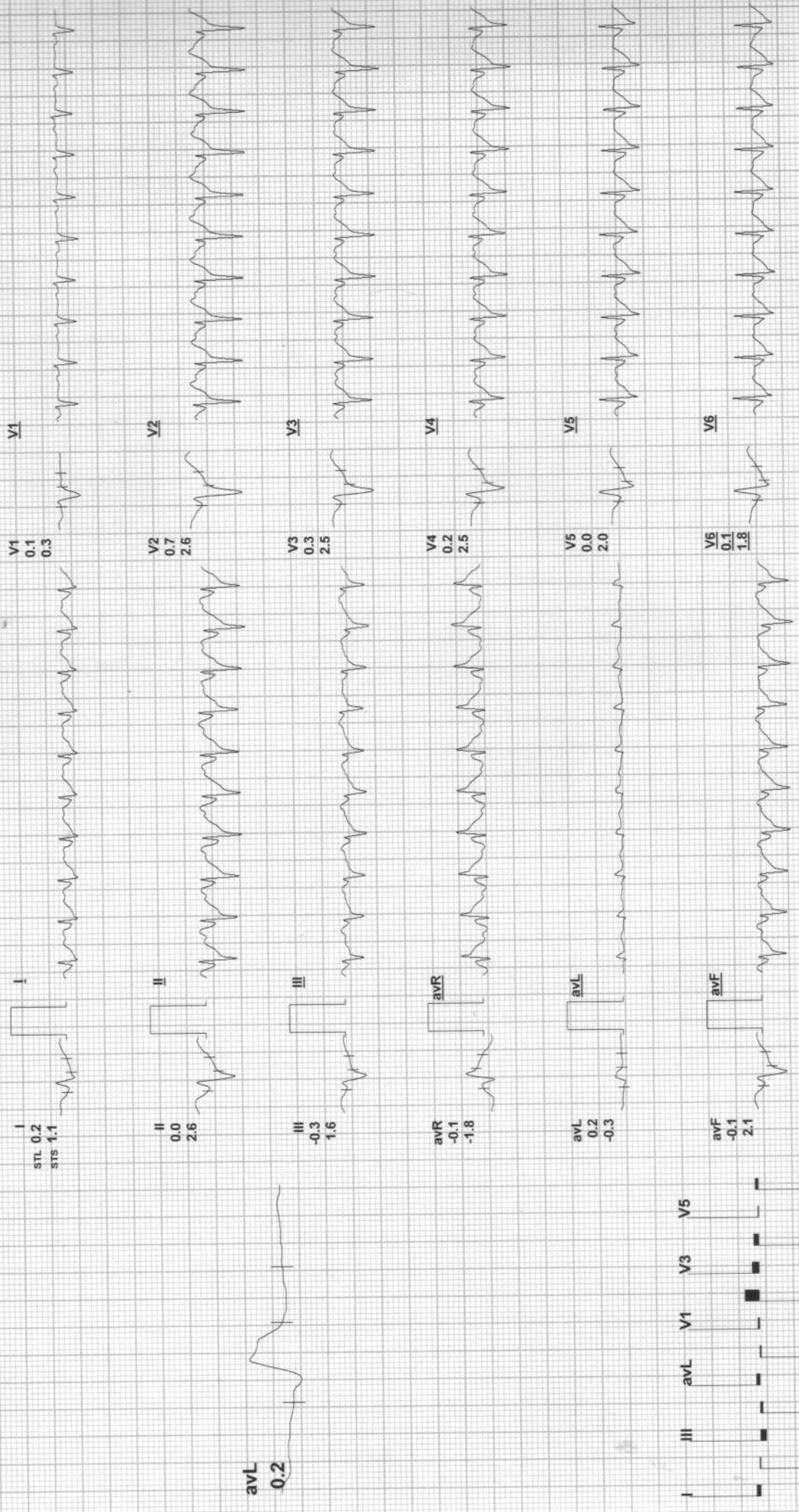

REMARKS:



Recovery(1:00)

ARAVALI HOSPITAL

724 / SAURABH DEWANDA / 32 Yrs / M / 0 Cms / 0 Kg / HR : 140

Date: 26-Oct-2024 03:15:25 PM METS: 1.2 / 140 bpm 74% of THR BP: 150/90 mmHg Combined Medians/ BLC On/ Notch On/ HF 0.05 Hz/LF 35 Hz

EXTime: 08:00 0.0 mph. 0.0%
25 mm/Sec. 1.0 Cm/mV

4X 60 mS Post J

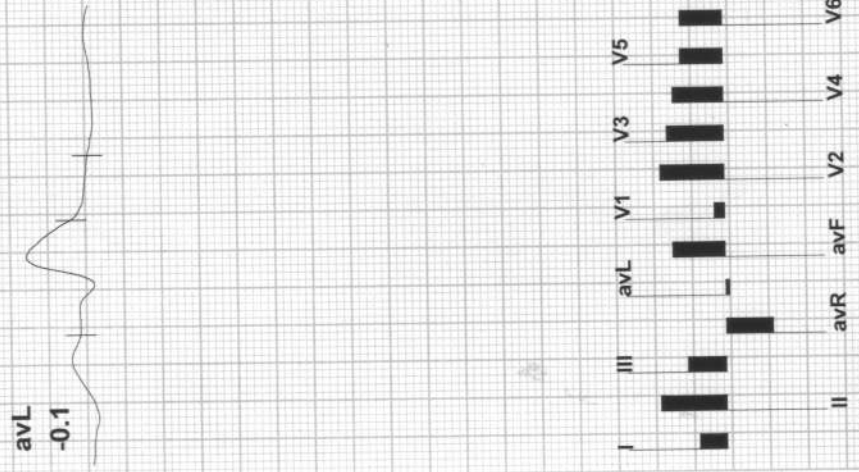
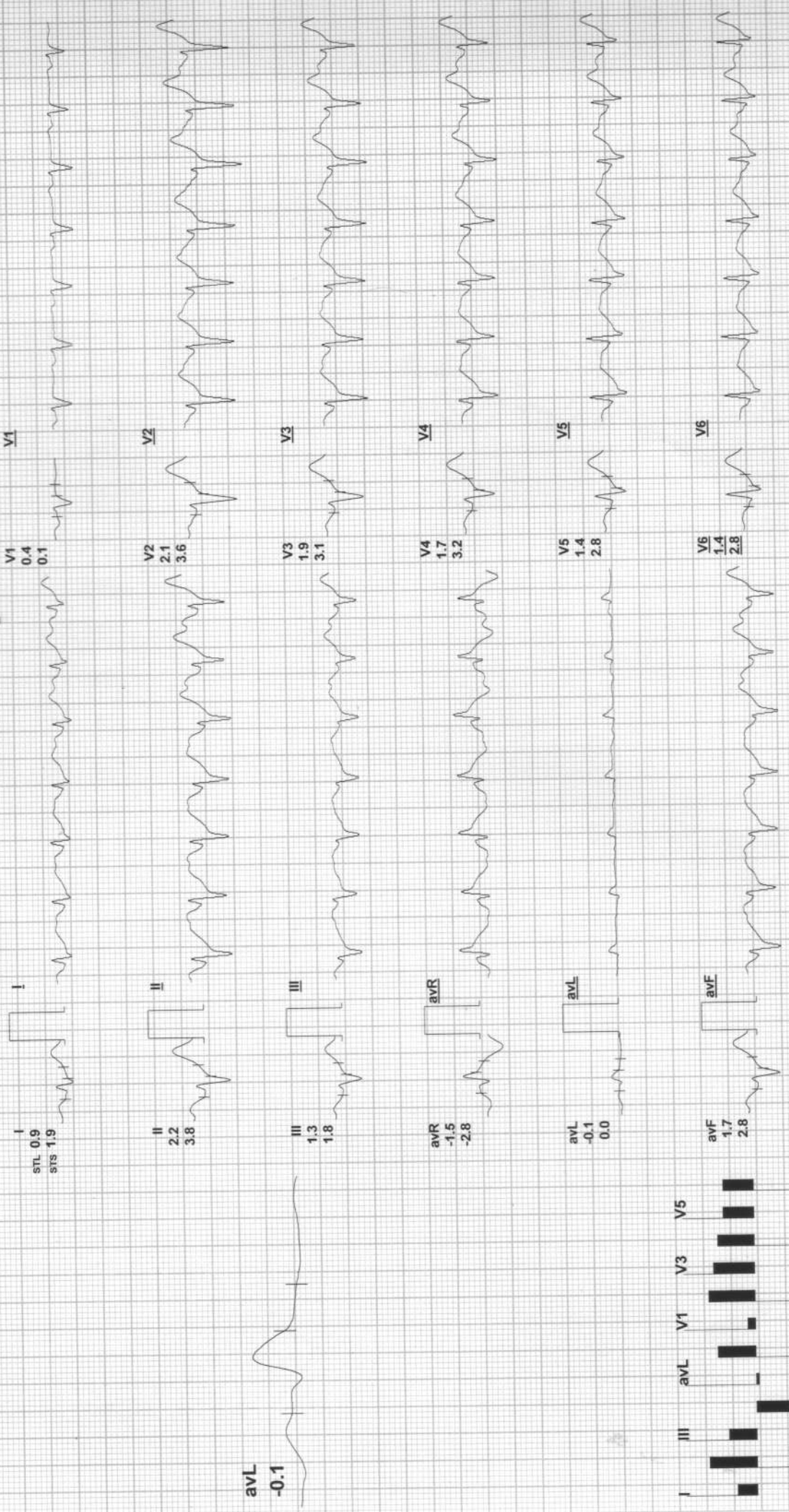

REMARKS:



Date: 26-Oct-2024 03:15:25 PM METS: 1.0/ 126 bpm 67% of THR BP: 140/85 mmHg Combined Medians/ BLC On/ HF 0.05 Hz/L/F 35 Hz EXTime: 08:00 0.0 mph, 0.0%

4X 80 mS Post J

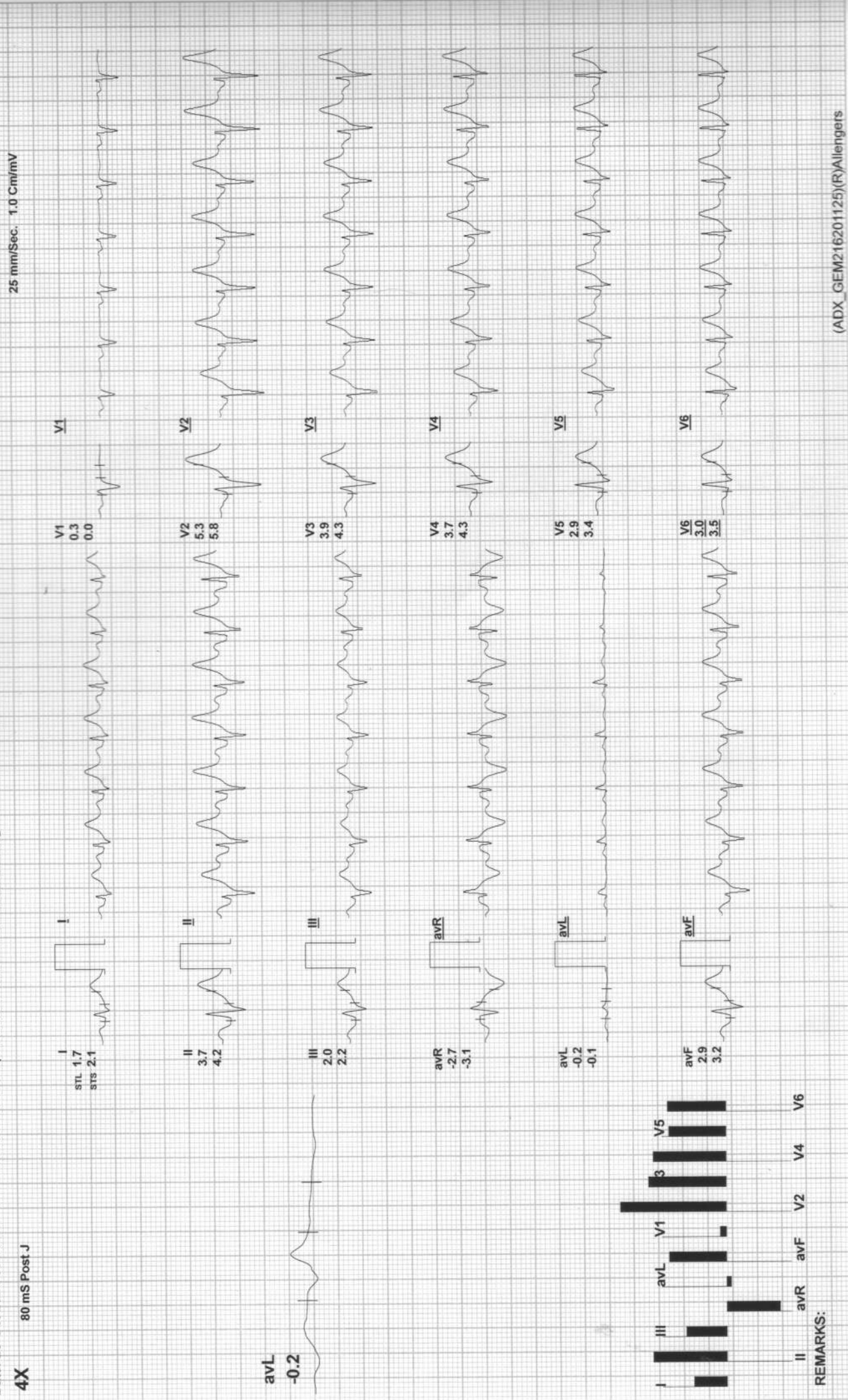

REMARKS:

ARAVALI HOSPITAL

724 / SAURABH DEWANDA / 32 Yrs / M / 0 Cms / 0 Kg / HR : 116

Recovery(3:00)



Date: 26-Oct-2024 03:15:25 PM METS: 1.0/ 116 bpm 62% of THR BP: 135/80 mmHg Combined Medians/ BLC On/ Notch On/ HF 0.05 Hz/LF 35 Hz ExTime: 08:00 0.0 mph, 0.0%
 4X 80 mS Post J 25 mm/Sec, 1.0 Cm/mV

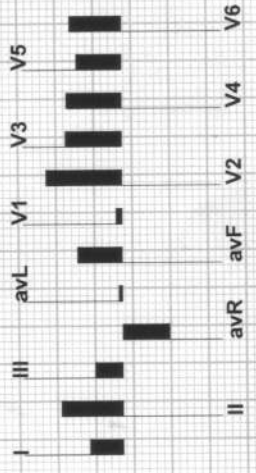
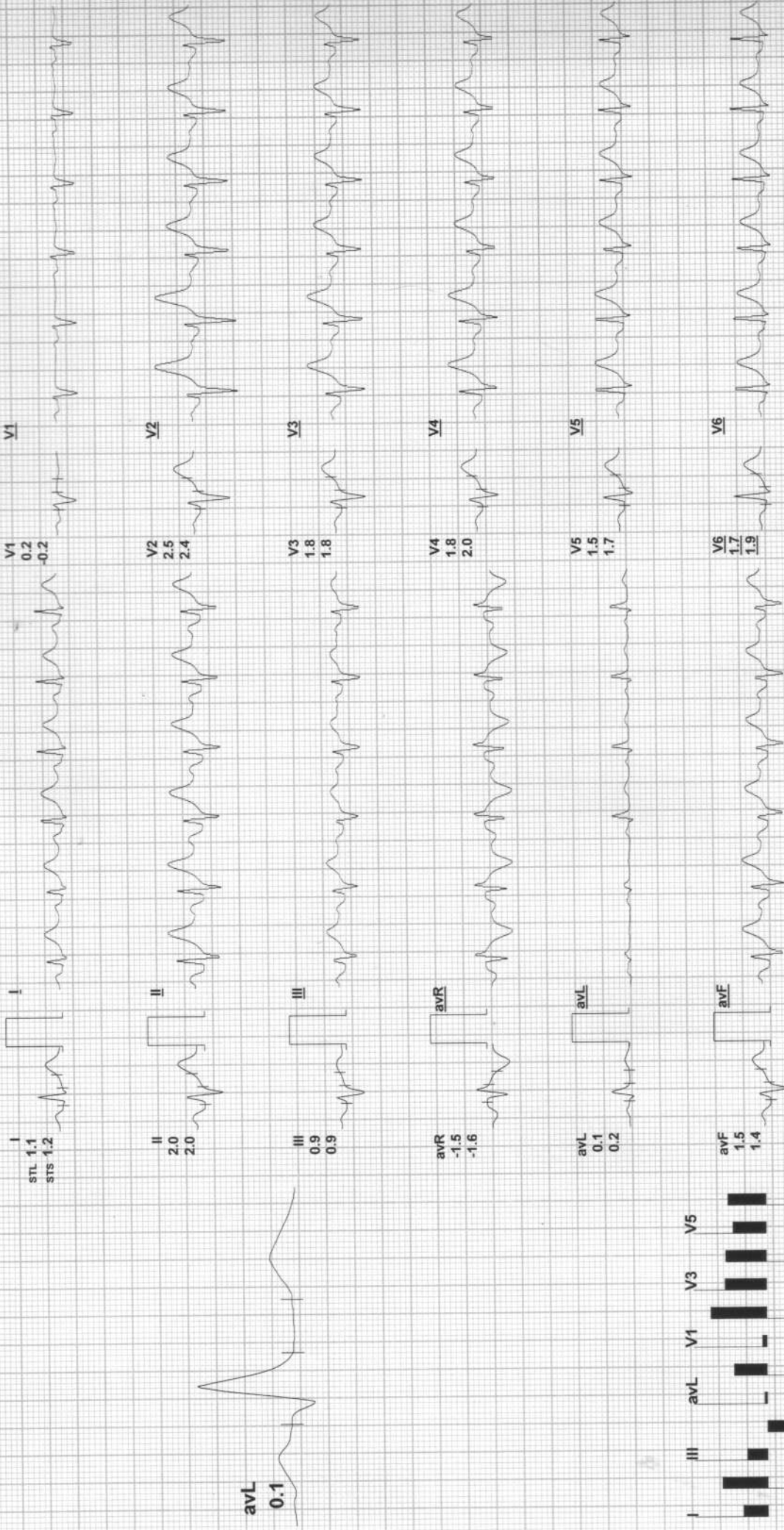

REMARKS:



Recovery(3:48)

ARAVALI HOSPITAL

724 / SAURABH DEWANDA / 32 Yrs / M / 0 Cms / 0 Kg / HR : 109

Date: 26-Oct-2024 03:15:25 PM METS: 1.0/ 109 bpm 58% of THR BP: 130/80 mmHg Combined Medians/ BLC On/ HF 0.05 Hz/LF 35 Hz ExTime: 08:00 0.0 mph, 0.0% 25 mm/Sec. 1.0 Cm/mV

4X 80 mS Post J

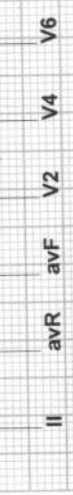
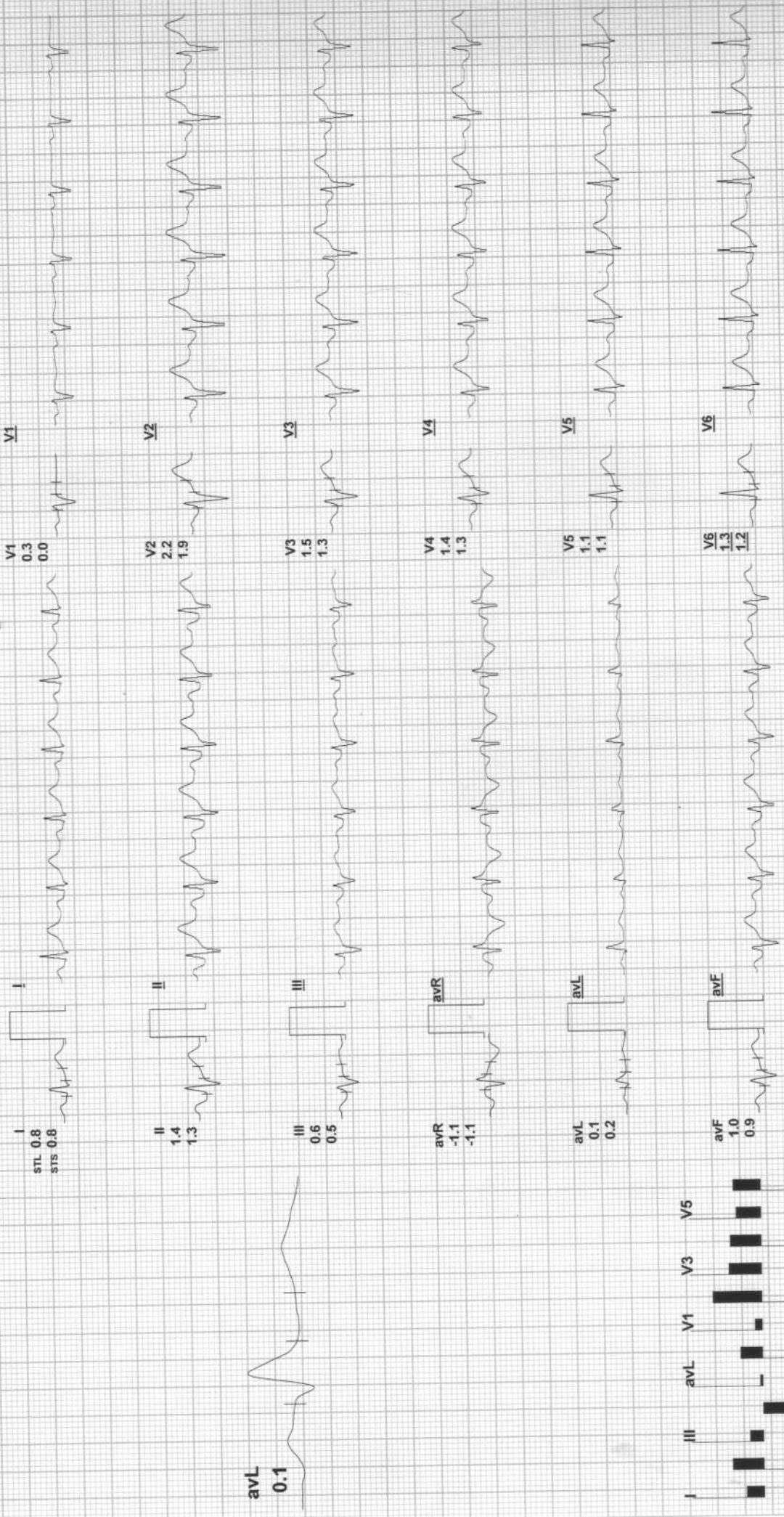

REMARKS:

Rate 56 . Age not entered, assumed to be 50 years old for purpose of ECG interpretation
 . Sinus rhythm.....normal P axis, V-rate 50- 99
 PR 144 . Borderline T abnormalities, inferior leads.....T flat/neg, II III aVF
 QRSD 86 . ST elev, probable normal early repol pattern.....ST elevation, age<55
 QT 388 . Baseline wander in lead(s) V5
 QTc 375

--AXIS--

P 21

QRS -1

T -3

12 Lead; Standard Placement

- BORDERLINE ECG -

Unconfirmed Diagnosis

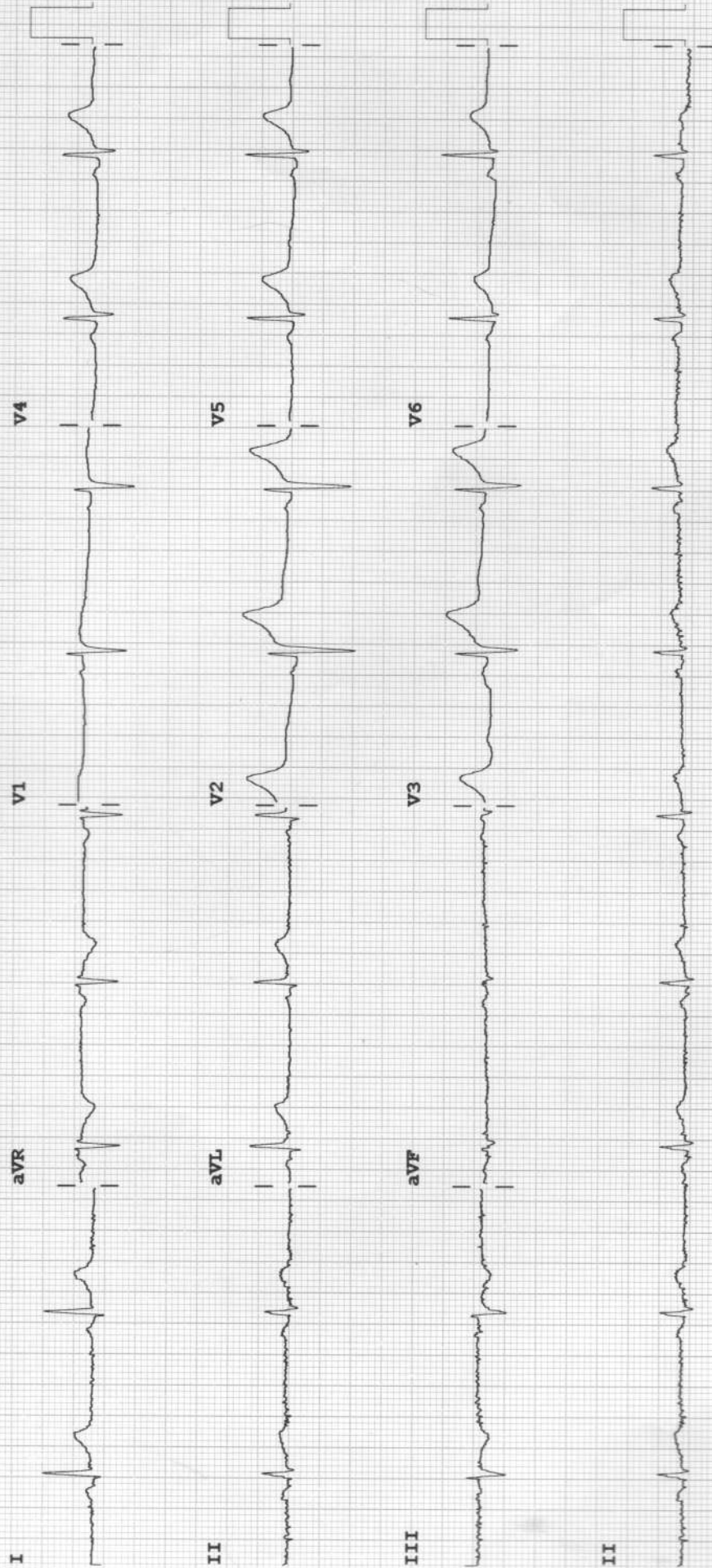

Device:

Speed: 25 mm/sec

Limb: 10 mm/mV

Chest: 10.0 mm/mV

100B CL

P?

F 60~ 0.15-100 Hz



Aravali Hospital

332, Ambamata Scheme, Udaipur - 313 004

T: 91 294 2430222, 2431222

email : aravalihospital@yahoo.com



गुणवत्ता पूर्ण चिकित्सा सेवाओं के लिये
भारत सरकार की
क्वालिटी काउंसिल ऑफ इण्डिया (QCI-NABH)
द्वारा प्रमाणित

Date : 26/10/2024			
Patient's Name :	MR. SOURABH	Age: 32 yrs	Sex: Male
Ref. By :	Dr. Y. K. BOLIYA		

ULTRA SONOGRAPHY REPORT – UPPER AND LOWER ABDOMEN

Liver	Liver is mildly echogenic.
Gall bladder	GB is normal in size & shape. Its wall thickness is normal. No evidence of any calculi is seen. No pericholecystic fluid collection is seen.
Pancreas	Pancreas is normal in size, shape, position & contour with normal homogenous echopattern. Pancreatic duct is not dilated.
Spleen	Spleen is normal in size, shape, position and contour with normal homogenous echopattern. Splenic vein is not dilated.
Kidneys	Both kidneys are normal in size, shape, position & contour with well differentiated corticomedullary junction and normal cortical thickness. Pelvicalyceal system is not dilated. No evidence of any calculi is seen. Visualized portion of ureters appears normal. Right kidney measures 97x46 mm. Left kidney measures 97x46 mm.
Urinary Bladder	Urinary bladder is well distended with urine & is normal in size, shape & contour with normal & smooth walls.
Prostate	Prostate is normal in size, shape, position & contour with normal homogenous echo pattern. It reveals normal & smooth capsule. Seminal vesicles are normal. Prostate measures 34x24x25 mm ,Vol- 11 cc

IMPRESSION Fatty liver Grade I

Dr. SURESH CHANDRA BASER
MBBS,MD
Consultant Radiologist
(RMC-7219)

Dr. ANAND GUPTA
MBBS,DMRE
Consultant Radiologist
(RMC-17548)

Note: *The foetal gender has not been detected nor disclosed to the patient.*
This report is not valid for medico legal purpose.
Every report needs to be correlated and interpreted clinically.
In case of any query, investigation may be repeated.



Helpline : 9352 108 108

www.aravalihospital.in

R

MR SAURABH DEWANDA 32YR BOB M CHEST PA 10/26/2024
ARAVALI HOSPITAL, 332 AMBAMATA SCHEME UDAIPUR



[Handwritten signature]