



3049 2890 5445

3049 2890 5445

Date : 19-02-2024
MR NO : CPIM.0000116675

Department : GENERAL
Doctor :

Name : Mr. SACHIN PISE

Registration No :

Age/ Gender : 36 Y / Male

Qualification :

Consultation Timing: 09:17

HT - 175cm
WT - 81
BP - 120/70

S/E DM

CUS: S, S ⊕

RS: A E B C

CNS: NAD,

PA: NAD.

No known allergy.

Stent in heart 2020

Diet Mix.



ID: 110
SACHIN PISE
Male 36Years

19/02/2024 10:27:01 AM
HR : 84 bpm
P : 117 ms
PR : 162 ms
QRS : 85 ms
QT/QTc : 348/412 ms
P:QRS:T : 64/72/234 °
RV5/SV1 : 0.843/0.405 mV

Diagnosis Information:
Sinus Rhythm
Premature Ventricular Contraction

Report Confirmed by:



S. No.	Company Name	PACKAGE NAME	Booking ID	EMP-NAME	AGE
19	Arcofemi/Mediwheel /MALE/FEMALE	ARCOFEMI - MEDIWHEEL - FULL BODY ANNUAL PLUS MALE - 2D ECHO - PAN INDIA - FY2324	bobE8425	MR. PISE SACHIN PRALHAD	36

Patient Name	MR. SACHIN PISE	Collected	19/Feb/2024 09:19AM
Age/Gender	36 Y 11 M 17 DM	Received	19/Feb/2024 01:32PM
HHIDMR No	CPAL0000115675	Reported	19/Feb/2024 02:38PM
Visit ID	CPHMDPV157135	Status	Final Report
Ref Doctor	Dr. SELF	Sponsor Name	ARCOFEMI HEALTHCARE LIMITED
Emp/Aul/NTPA ID	356332		

DEPARTMENT OF BIOCHEMISTRY

ARCOFEMI - MEDIWHEEL - FULL BODY ANNUAL PLUS MALE - 2D ECHO - PAN INDIA - FY2324

Test Name	Result	Unit	Bio. Ref. Range	Method
LIPID PROFILE , SERUM				
TOTAL CHOLESTEROL	232	mg/dL	<200	CHO-POD
TRIGLYCERIDES	766	mg/dL	<150	GPO-POD
HDL CHOLESTEROL	38	mg/dL	40-60	Enzymatic Immunoinhibition
NON-HDL CHOLESTEROL	194	mg/dL	<130	Calculated
VLDL CHOLESTEROL	153.17	mg/dL	<30	Calculated
CHOL / HDL RATIO	6.05		0-4.97	Calculated

Comment:

Reference Interval as per National Cholesterol Education Program (NCEP) Adult Treatment Panel III Report.

	Desirable	Borderline High	High	Very High
TOTAL CHOLESTEROL	< 200	200 - 239	≥ 240	
TRIGLYCERIDES	<150	150 - 199	200 - 499	≥ 500
LDL	Optimal < 100 Near Optimal 100-129	130 - 159	160 - 189	≥ 190
HDL	≥ 60			
NON-HDL CHOLESTEROL	Optimal <130; Above Optimal 130-159	160-189	190-219	≥220

1. Measurements in the same patient on different days can show physiological and analytical variations.
2. NCEP ATP III identifies non-HDL cholesterol as a secondary target of therapy in persons with high triglycerides.
3. Primary prevention algorithm now includes absolute risk estimation and lower LDL Cholesterol target levels to determine eligibility of drug therapy.
4. Low HDL levels are associated with Coronary Heart Disease due to insufficient HDL being available to participate in reverse cholesterol transport, the process by which cholesterol is eliminated from peripheral tissue.
5. As per NCEP guidelines, all adults above the age of 20 years should be screened for lipid status. Selective screening of children above the age of 2 years with a family history of premature cardiovascular disease or a range with abnormal lipid profile and high total cholesterol is recommended.
6. VLDL, LDL Cholesterol, Non-HDL Cholesterol, C- LDL / HDL RATIO, LDL/HDL RATIO are calculated parameters when Triglycerides are below 400 mg/dL. When Triglycerides are more than 400 mg/dL, LHM (Lipid) ratio is a direct measure of it.

Dr Sanjay Ingle
M.B.B.S, M.D. Apollo
Consultant Pathologist

SIN No:SL0634254

This test has been performed at: Apollo Health and Lifestyle Ltd. Sadashiv Path Pune. Diagnostics Lab



Patient Name	: Mr.SACHIN PISE	Collected	: 19Feb/2024 09:19AM
Age/Gender	: 36 Y 9 M 17 DM	Received	: 19Feb/2024 01:32PM
UHID/MR No	: CPIM.0000116675	Reported	: 19Feb/2024 02:46PM
Visit ID	: CPIMOPV157135	Status	: Final Report
Ref Doctor	: Dr.SELF	Sponsor Name	: ARCOFEMI HEALTHCARE LIMITED
Emp/Auth/TPA ID	: 356332		

DEPARTMENT OF BIOCHEMISTRY

ARCOFEMI - MEDIWHEEL - FULL BODY ANNUAL PLUS MALE - 2D ECHO - PAN INDIA - FY2324

Test Name	Result	Unit	Bio. Ref. Range	Method
LIVER FUNCTION TEST (LFT) , SERUM				
BILIRUBIN, TOTAL	0.88	mg/dl	0.3-1.2	DPD
BILIRUBIN CONJUGATED (DIRECT)	0.17	mg/dL	<0.2	DPD
BILIRUBIN (INDIRECT)	0.71	mg/dL	0.0-1.1	Dual Wavelength
ALANINE AMINOTRANSFERASE (ALT/SGPT)	59.57	U/L	<50	IFCC
ASPARTATE AMINOTRANSFERASE (AST/SGOT)	39.0	U/L	<50	IFCC
ALKALINE PHOSPHATASE	88.85	U/L	30-120	IFCC
PROTEIN, TOTAL	7.07	g/dL	6.6-8.3	Biuret
ALBUMIN	4.47	g/dL	3.5-5.2	BROMO CRESOL GREEN
GLOBULIN	2.60	g/dL	2.0-3.5	Calculated
A/G RATIO	1.72		0.9-2.0	Calculated

Comment:

LFT test is a set of different aspects of the health of the liver, i.e., hepatocellular integrity (AST & ALT) synthesis and secretion of bile (bilirubin, ALP), fibrosis (ALP, GGT), protein synthesis (Albumin).

Common patterns seen

1. Hepatocellular Injury:

- AST - Elevated levels can be seen following trauma (not specific for liver) and in bone trauma, in cardiac and skeletal injuries.
- ALT - Elevated levels indicate hepatocellular damage. It is considered to be more specific for liver. In hepatocellular injury, ALT rises then AST, and both levels increasing.
- Disproportionate increase in AST, ALT compared with ALP + bilirubin may be elevated.
- AST:ALT (ratio) - In case of hepatocellular injury AST:ALT - The Alcoholic Liver Disease AST:ALT usually >2. This ratio is also seen in cirrhosis, Wilson's disease, Cholestasis, but the increase is usually not >2.

2. Inflammatory Pattern:

- ALP - Disproportionate increase in ALP compared with AST, ALT.
- Bilirubin may be elevated - ALP elevation also seen in pregnancy, impacted by age and sex.
- To establish the hepatic origin conclusion with GGT helps. If GGT elevated indicates hepatic cause of increased ALP.

3. Synthetic function impairment: - Albumin - Liver disease reduces albumin levels. Correlation with PT (Prothrombin Time) helps.



DR Sanjay Nigam
M.B.B.S, M.D (Pathology)
CONSULTANT Pathologist

SIN No-5E04634254

This test has been performed at Apollo Health and Lifestyle Ltd- Sadashri Poch Pure, Draganstus Lab

Patient Name	Mr.SACHIN PISE	Collected	19-Feb-2024 09:19AM
Age/Gender	28 Y 9 M 17 DM	Received	19-Feb-2024 01:47PM
UHID/AMR No	CPIM 0000116675	Reported	19-Feb-2024 02:22PM
Visit ID	CPIMOPV157135	Status	Final Report
Ref Doctor	Dr.SELF	Sponsor Name	ARCOFEMI HEALTHCARE LIMITED
Emp/Auth/TPA ID	356322		

DEPARTMENT OF CLINICAL PATHOLOGY

ARCOFEMI - MEDIWHEEL - FULL BODY ANNUAL PLUS MALE - 2D ECHO - PAN INDIA - FY2324

Test Name	Result	Unit	Bio. Ref. Range	Method
COMPLETE URINE EXAMINATION (CUE) , URINE				
PHYSICAL EXAMINATION				
COLOUR	PALE YELLOW		PALE YELLOW	Visual
TRANSPARENCY	CLEAR		CLEAR	Visual
pH	<5.5		5-7.5	DOUBLE INDICATOR
SP. GRAVITY	>1.025		1.002-1.030	Bromothymol Blue
BIOCHEMICAL EXAMINATION				
URINE PROTEIN	NEGATIVE		NEGATIVE	PROTEIN ERROR OF INDICATOR
GLUCOSE	POSITIVE ++		NEGATIVE	GLUCOSE OXIDASE
URINE BILIRUBIN	NEGATIVE		NEGATIVE	AZO COUPLING REACTION
URINE KETONES (RANDOM)	NEGATIVE		NEGATIVE	SODIUM NITRO PRUSSIDE
UROBILINOGEN	NORMAL		NORMAL	MODIFIED EHRlich REACTION
BLOOD	NEGATIVE		NEGATIVE	Peroxidase
NITRITE	NEGATIVE		NEGATIVE	Diazotization
LEUCOCYTE ESTERASE	NEGATIVE		NEGATIVE	LEUCOCYTE ESTERASE
CENTRIFUGED SEDIMENT WET MOUNT AND MICROSCOPY				
PUS CELLS	2 - 4	/hpf	0-5	Microscopy
EPITHELIAL CELLS	1 - 2	/hpf	<10	MICROSCOPY
RBC	NIL	/hpf	0-2	MICROSCOPY
CASTS	NIL		0-2 Hyaline Cast	MICROSCOPY
CRYSTALS	ABSENT		ABSENT	MICROSCOPY



Dr. Sanjay Ingole
M.B.B.S.M.D.(Pathology)
Consultant Pathologist

SLN No UR2286279

This test has been performed at Apollo Health and Lifestyle Ltd - Sahakar Vihar Pune, Diagnostics Lab

SACHIN PISE
Male 36Years

19-02-2024 10:27:01 AM
HR : 84 bpm
P : 117 ms
PR : 162 ms
QRS : 85 ms
QT/QTc : 348/412 ms
P/ORS/T : 64/72/234 °
RV5/SV1 : 0.843/0.405 mV

Diagnosis Information:
Sinus Rhythm
Premature Ventricular Contraction

Report Confirmed by:

Dr. Anam A. Inamdar
MBBS
Reg. No. 2021/06/6236

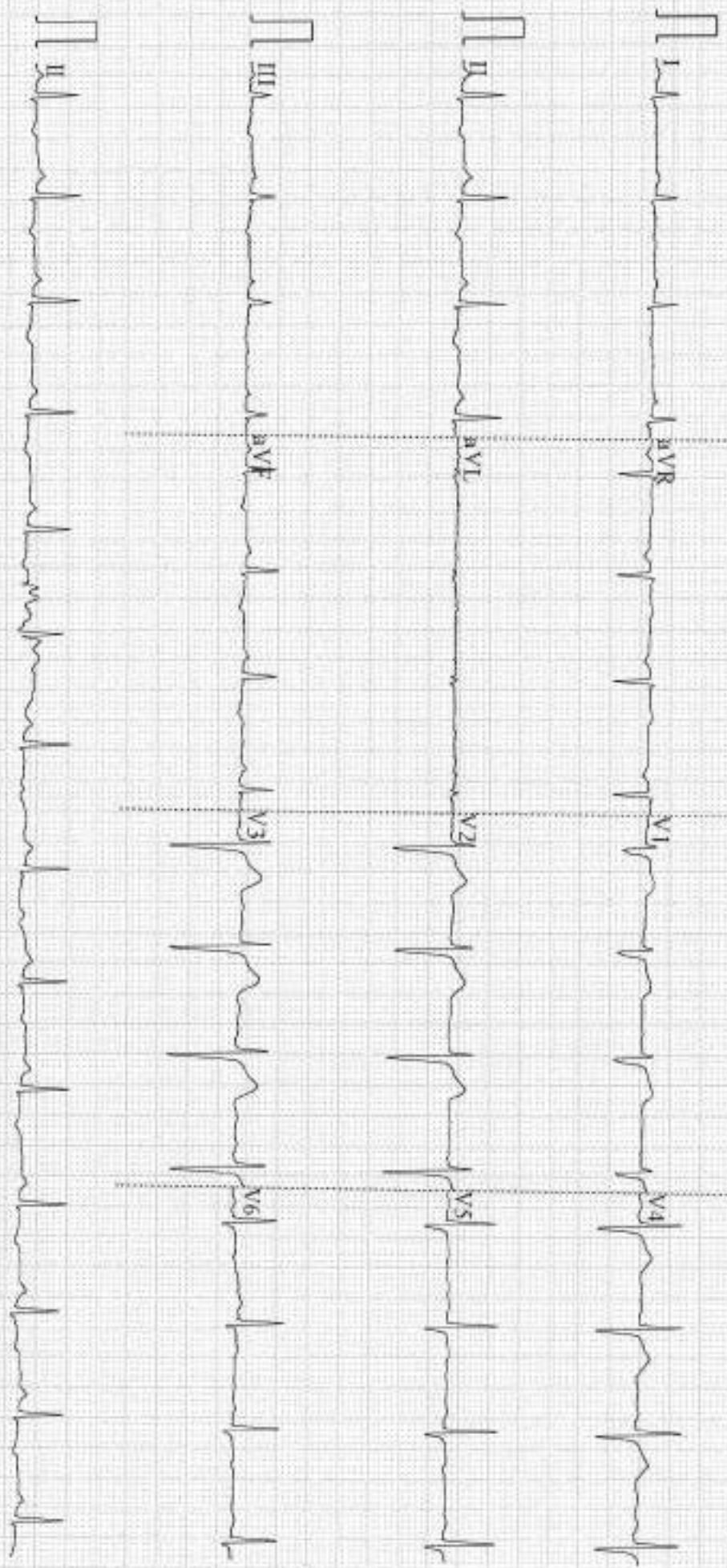

Patient Name	: Mr. SACHIN PISE	Age	: 36 Y M
UHID	: CPIM 0000116675	OP Visit No	: CPIMOPV157135
Reported on	: 19-02-2024 16:24	Printed on	: 19-02-2024 16:54
Adm/Consult Doctor	:	Ref Doctor	: SELF

DEPARTMENT OF RADIOLOGY

X-RAY CHEST PA

Observation:-

Both lung fields are clear.

Both C-P angles are clear.

Cardiac size appear normal.

Hila and pulmonary vessels are within normal limits.

Both the domes of diaphragm are normal.

Thoracic cage and soft tissues are within normal limits.

Impression

Study is within normal limits.

Printed on: 19-02-2024 16:24

---End of the Report---



Dr. KIRAN PRAHAD SUDHARE
MBBS, DMRD
Radiology

Patient Name : Mr. SACHIN PISE Age : 36 Y M
UHID : CPIM.0000116675 OP Visit No : CPIMOPV157135
Reported on : 19-02-2024 11:57 Printed on : 19-02-2024 13:10
Adm/Consult Doctor : Ref Doctor : SELF

DEPARTMENT OF RADIOLOGY

ULTRASOUND - WHOLE ABDOMEN

Liver appears normal in size (15.5 cms.) and bright echotexture. No focal lesion is seen. PV and CBD normal. No dilatation of the intrahepatic biliary radicals.

Gall bladder is well distended. No evidence of calculus. Wall thickness appears normal. No evidence of periGB collection. No evidence of focal lesion is seen.

Spleen appears normal. No focal lesion seen. Splenic vein appears normal.

Pancreas appears normal in echopattern. No focal/mass lesion/calcification. No evidence of peripancreatic free fluid or collection. Pancreatic duct appears normal.

Both the kidneys appear normal in size, shape and echopattern. Cortical thickness and CM differentiation are maintained. B/I. 2-3mm mid calyceal concretions noted. No hydronephrosis seen on either side.

Urinary Bladder is well distended and appears normal. No evidence of any wall thickening or abnormality. No evidence of any intrinsic or extrinsic bladder abnormality detected.

Prostate is normal in size and echo texture. No evidence of necrosis/calcification seen.

IMPRESSION:-

GRADE I FATTY LIVER

B/I. RENAL CONCRETIONS

(The sonography findings should always be considered in correlation with the clinical and other investigation finding where applicable.) It is only a professional opinion, Not valid for medico legal purpose

Patient Name : Mr. SACHIN PISE
UHID : CPIML0000116675
Reported on : 19-02-2024 11:57
Adv/Consult Doctor :

Age : 36 Y M
OP Visit No : CPIMOPV157135
Printed on : 19-02-2024 13:10
Ref Doctor : SELF

Printed on: 19-02-2024 11:57

---End of the Report---



Dr. KUNDAN MEHTA
MBBS, DMRE (RADIOLOGY)
Radiology

2 D ECHOCARDIOGRAPHY & COLOUR DOPPLER STUDY

Patient's Name : MR. SACHIN PISE	Age/Sex: 36 / M
Ref: ARCOFEMI	Date: 19.02.2024

2 DIMENSIONAL ECHOCARDIOGRAPHY:

1. All cardiac chambers are normal in dimensions
2. No LV regional wall motion abnormalities at rest; LVEF = 60 %
3. Good RV function
4. Mildly thickened aortic valve with adequate leaflet opening; other cardiac valves structurally normal
5. IAS / IVS intact
6. No clots / vegetation/ pericardial effusion seen on TTE
7. Great arteries are normally related & appear normal
8. IVC is normal in size & collapsing well with respiration

DOPPLER STUDIES (CONTINUOUS WAVE, PULSED WAVE, COLOR DOPPLER):

1. Normal transvalvular pressure gradients, Mild AR, No MR, Trivial TR
2. No LV diastolic dysfunction
3. No pulmonary hypertension
4. No intracardiac or extracardiac shunt noted

DIMENSIONS (M-MODE) :

Left Atrium	33.0 mm	Aortic Root	31.0 mm
IVS (d)	10.0 mm	IVS (s)	15.0 mm
LVID (d)	43.0 mm	LVID (s)	27.0 mm
LVPW(d)	10.0 mm	LVPW(s)	15.0 mm

IMPRESSION :

s/p PTCA

NORMAL CARDIAC CHAMBER DIMENSIONS

NO RWMA; LVEF = 60%

NO LV DIASTOLIC DYSFUNCTION

MILDLY THICKENED AORTIC VALVE; NO AS, MILD AR

NO PULMONARY HYPERTENSION

IAS/IVS INTACT

NO CLOT/VEGETATION/PERICARDIAL EFFUSION



DR. RAJENDRA V. CHAVAN

MD (MEDICINE), DM (CARDIOLOGY)

CONSULTANT CARDIOLOGIST

Apollo Health and Lifestyle Limited

ICIN: US5110762000PLCI15819

Regd. Office: 1-10 60/62, Ashoka Raghupathi Chambers, 5th Floor, Begunpeta, Hyderabad, Telangana - 500 016

Ph No: 040-4904 7777, Fax No: 4904 7744 | Email ID: enquiry@apolloh.com | www.apolloh.com

APOLLO CLINICS NETWORK MANAKASHYRA

Pune | Prunh | Kharadi | Alga | Pradhikaran | Vihar Nagar | Wankiwadi

Online appointments: www.apolloclinic.com

TO BOOK AN APPOINTMENT

1860 500 7788

Apollo Clinic,
Nigdi, Pune - 411044.

Date - 17.02.24

Patient Name *Sachin Pise*

UHID:

Age / Sex: *36 Yr M*

EYE CHECK UP

COMPLETE

PREMEDICAL/OTHER

	RIGHT EYE	LEFT EYE
Far Vision	<i>6/6</i>	<i>6/6</i>
Near Vision	<i>N6</i>	<i>N6</i>
Anterior Segment Pupil	<i>WNL</i>	<i>WNL</i>
Color Vision	<i>WNL</i>	<i>WNL</i>
Family History/Medical History	<i>—</i>	<i>—</i>

plano BE

IMPRESSION:-

[Signature]
OPTOMETRIST

Date : 19-02-2024
MR NO : CPIM.0000116675

Department : GENERAL
Doctor :

Name : Mr SACHIN PISE

Registration No :

Age/ Gender : 36 Y / Male

Qualification :

Consultation Timing: 09:17

HT - 175cm
WL - 81
BP - 120/70
BMZ - 27.

S/E DM

CUS: S, S ⊕

RS: A-EBC

CNS: NAD,

PA: NAD.

No known allergy.

STENT in heart 2020

Diet Nil.

Dr. Anam A. A. Thambar
MRBS

Reg. No. 201706/6236

Name : M. SACHIN DISE	Age : 36 Y	UHID :CPIM 000116675
Address KARJAT	Sex : M	
Plan ARCOFFMI MEDIWHEEL MALE AFC CREDIT PAN INDIA OF AGREEMENT		OP Number :CPIMUPV157135
		Bill No :CPIM-OCR-76150
		Date : 19.02.2024 09:17

Sno	Service Type/ServiceName	Department
1	ARCOFFMI - MEDIWHEEL - FULL BODY ANNUAL PLUS MALE - 2D ECHO - PAN INDIA - FY2324	
✓ 1	URINE GLUCOSE(FASTING)	
✓ 2	GAMMA GLUTAMYL TRANSFERASE (GGT)	
✓ 3	HbA1c, GLYCATED HEMOGLOBIN	
✓ 4	2-D ECHO	
✓ 5	LIVER FUNCTION TEST (LFT)	
✓ 6	X-RAY CHEST PA	
✓ 7	BLOOD GLUCOSE, FASTING	
✓ 8	MEMOGRAM - PERIPHERAL SMEAR	
✓ 9	ENT CONSULTATION	
✓ 10	FITNESS BY GENERAL PHYSICIAN	
11	DIET CONSULTATION	
✓ 12	COMPLETE URINE EXAMINATION	
✓ 13	URINE GLUCOSE(POST PRANDIAL)	
✓ 14	TRIPUTERAL SMEAR	
✓ 15	ECG	
✓ 16	BLOOD GROUP ABO AND RH FACTOR	
✓ 17	LIPID PROFILE	
✓ 18	BODY MASS INDEX (BMI)	
✓ 19	OPTICAL BY GENERAL PHYSICIAN	
✓ 20	RENAL PROFILE/RENAL FUNCTION TEST (RFT/KFT)	
✓ 21	ULTRASOUND - WHOLE ABDOMEN	
✓ 22	THYROID PROFILE (TOTAL T3, TOTAL T4, TSH)	
✓ 23	DENTAL CONSULTATION	
✓ 24	GLUCOSE, POST PRANDIAL (PP; 2 HOURS (POST MEAL) 12:00	

✓ Apollo

87. VIT B12

Completed



R

Established Patient: No

Vitals

Date	Pulse (Beats/min)	B.P (mmHg)	Resp (Rate/min)	Temp (F)	Height (cms)	Weight (Kgs)	Body Fat Percentage (%)	Visceral Fat Level (%)	Body Age (Years)	BMI	Waist Circum (cms)	Hip (cms)	Waist (cms)	Waist & Hip Ratio	User
19-02-2024 15:14	84 Beats/min	120/70 mmHg	20 Rate/min	97 F	171 cms	81 Kgs	%	%	Years	27.7	cms	cms	cms		AHLL03446

Established Patient: No

Vitals

Date	Pulse (Beats/min)	B.P (mmHg)	Resp (Rate/min)	Temp (F)	Height (cms)	Weight (Kgs)	Body Fat Percentage (%)	Visceral Fat Level (%)	Body Age (Years)	BMI	Waist Circum (cms)	Hip (cms)	Waist (cms)	Waist & Hip Ratio	User
19-02-2024 15:14	84 Beats/min	120/70 mmHg	20 Rate/min	97 F	171 cms	81 Kgs	%	%	Years	27.7	cms	cms	cms		AHLL03446

Established Patient: No

Vitals

Date	Pulse (Beats/min)	B.P (mmHg)	Resp (Rate/min)	Temp (F)	Height (cms)	Weight (Kgs)	Body Fat Percentage (%)	Visceral Fat Level (%)	Body Age (Years)	BMI	Waist Circum (cms)	Hip (cms)	Waist (cms)	Waist & Hip Ratio	User
19-02-2024 15:14	84 Beats/min	120/70 mmHg	20 Rate/min	97 F	171 cms	81 Kgs	%	%	Years	27.7	cms	cms	cms		AHLL03446

Established Patient: No

Vitals

Date	Pulse (Beats/min)	B.P (mmHg)	Resp (Rate/min)	Temp (F)	Height (cms)	Weight (Kgs)	Body Fat Percentage (%)	Visceral Fat Level (%)	Body Age (Years)	BMI	Waist Circum (cms)	Hip (cms)	Waist (cms)	Waist & Hip Ratio	User
19-02-2024 15:14	84 Beats/min	120/70 mmHg	20 Rate/min	97 F	171 cms	81 Kgs	%	%	Years	27.7	cms	cms	cms		AHLL03446

Name: Mr. SACHIN PISE
Age/Gender: 36 Y/M
Address: KARJAT
Location: PUNE, MAHARASHTRA
Doctor:
Department: GENERAL
Rate Plan: PIMPRI_06042023
Sponsor: ARCOFEMI HEALTHCARE LIMITED
Consulting Doctor: Dr. RUCHIR DASHORA

MR No: CPIM.0000116675
Visit ID: CPIMOPV157135
Visit Date: 19-02-2024 09:17
Discharge Date:
Referred By: SELF

Doctor's Signature

Name: Mr. SACHIN PISE
Age/Gender: 36 Y/M
Address: KARJAT
Location: PUNE, MAHARASHTRA
Doctor:
Department: GENERAL
Rate Plan: PIMPRI_06042023
Sponsor: ARCOFEMI HEALTHCARE LIMITED
Consulting Doctor: Dr. PRANALI PUNDLIK NIKALJE

MR No: CPIM.0000116675
Visit ID: CPIMOPV157135
Visit Date: 19-02-2024 09:17
Discharge Date:
Referred By: SELF

Doctor's Signature

Name: Mr. SACHIN PISE
Age/Gender: 36 Y/M
Address: KARJAT
Location: PUNE, MAHARASHTRA
Doctor:
Department: GENERAL
Rate Plan: PIMPRI_06042023
Sponsor: ARCOFEMI HEALTHCARE LIMITED
Consulting Doctor: Dr. ANAM ABDUL AZIZ INAMDAR

MR No: CPIM.0000116675
Visit ID: CPIMOPV157135
Visit Date: 19-02-2024 09:17
Discharge Date:
Referred By: SELF

HT-CHIEF COMPLAINTS AND PRESENT KNOWN ILLNESS

SYSTEMIC REVIEW

HT-HISTORY

PHYSICAL EXAMINATION

SYSTEMIC EXAMINATION

IMPRESSION

RECOMMENDATION

Doctor's Signature

Name: Mr. SACHIN PISE
Age/Gender: 36 Y/M
Address: KARJAT
Location: PUNE, MAHARASHTRA
Doctor:
Department: GENERAL
Rate Plan: PIMPRI_06042023
Sponsor: ARCOFEMI HEALTHCARE LIMITED
Consulting Doctor: Dr. PRADNYA AJAYKUMAR VASUDEV

MR No: CPIM.0000116675
Visit ID: CPIMOPV157135
Visit Date: 19-02-2024 09:17
Discharge Date:
Referred By: SELF

HT-CHIEF COMPLAINTS AND PRESENT KNOWN ILLNESS

SYSTEMIC REVIEW

HT-HISTORY

PHYSICAL EXAMINATION

SYSTEMIC EXAMINATION

IMPRESSION

RECOMMENDATION

Doctor's Signature

Patient Name : Mr. SACHIN PISE

Age/Gender : 36 Y/M

UHID/MR No. : CPIM.0000116675

OP Visit No : CPIMOPV157135

Sample Collected on :

Reported on : 19-02-2024 13:10

LRN# : RAD2241151

Specimen :

Ref Doctor : SELF

Emp/Auth/TPA ID : 356332

DEPARTMENT OF RADIOLOGY

ULTRASOUND - WHOLE ABDOMEN

Liver appears normal in size(15.5 cms.) and **bright** echotexture. No focal lesion is seen. PV and CBD normal. No dilatation of the intrahepatic biliary radicals.

Gall bladder is well distended. No evidence of calculus. Wall thickness appears normal. No evidence of periGB collection. No evidence of focal lesion is seen.

Spleen appears normal. No focal lesion seen. Splenic vein appears normal.

Pancreas appears normal in echopattern. No focal/mass lesion/calcification. No evidence of peripancreatic free fluid or collection. Pancreatic duct appears normal.

Both the kidneys appear normal in size, shape and echopattern. Cortical thickness and CM differentiation are maintained. B/L 2-3mm mid calyceal concretions noted. No hydronephrosis seen on either side.

Urinary Bladder is well distended and appears normal. No evidence of any wall thickening or abnormality. No evidence of any intrinsic or extrinsic bladder abnormality detected.

Prostate is normal in size and echo texture. No evidence of necrosis/calcification seen.

IMPRESSION:-

GRADE I FATTY LIVER

B/L RENAL CONCRETIONS

(The sonography findings should always be considered in correlation with the clinical and other investigation finding where applicable.) It is only a professional opinion, Not valid for medico legal purpose.

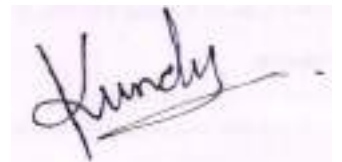

Dr. KUNDAN MEHTA
MBBS, DMRE (RADIOLOGY)

Radiology

Patient Name : Mr. SACHIN PISE

Age/Gender : 36 Y/M

UHID/MR No. : CPIM.0000116675

OP Visit No : CPIMOPV157135

Sample Collected on :

Reported on : 19-02-2024 16:54

LRN# : RAD2241151

Specimen :

Ref Doctor : SELF

Emp/Auth/TPA ID : 356332

DEPARTMENT OF RADIOLOGY

X-RAY CHEST PA

Observation:-

Both lung fields are clear.

Both C-P angles are clear.

Cardiac size appear normal.

Hila and pulmonary vessels are within normal limits.

Both the domes of diaphragm are normal.

Thoracic cage and soft tissues are within normal limits.

Impression

Study is within normal limits.



Dr. KIRAN PRALHAD SUDHARE

MBBS, DMRD

Radiology

Patient Name : Mr. SACHIN PISE
UHID : CPIM.0000116675
Conducted By: :
Referred By : SELF

Age : 36 Y/M
OP Visit No : CPIMOPV157135
Conducted Date :

Patient Name : Mr. SACHIN PISE
UHID : CPIM.0000116675
Conducted By :
Referred By : SELF

Age : 36 Y/M
OP Visit No : CPIMOPV157135
Conducted Date :

Patient Name : Mr. SACHIN PISE Age : 36 Y/M
UHID : CPIM.0000116675 OP Visit No : CPIMOPV157135
Conducted By: : Conducted Date : 21-02-2024 15:46
Referred By : SELF

2 DIMENSIONAL ECHOCARDIOGRAPHY:

1. All cardiac chambers are normal in dimensions
2. No LV regional wall motion abnormalities at rest; LVEF = 60 %
3. Good RV function
4. Mildly thickened aortic valve with adequate leaflet opening; other cardiac valves structurally normal
5. IAS / IVS intact
6. No clots / vegetation/ pericardial effusion seen on TTE
7. Great arteries are normally related & appear normal
8. IVC is normal in size & collapsing well with respiration

DOPPLER STUDIES (CONTINUOUS WAVE, PULSED WAVE, COLOR DOPPLER):

1. Normal transvalvular pressure gradients, Mild AR, No MR, Trivial TR
2. No LV diastolic dysfunction
3. No pulmonary hypertension
4. No intracardiac or extracardiac shunt noted

DIMENSIONS (M-MODE) :

Left Atrium	33.0 mm	Aortic Root	31.0 mm
IVS (d)	10.0 mm	IVS (s)	15.0 mm
LVID (d)	43.0 mm	LVID (s)	27.0 mm
LVPW(d)	10.0 mm	LVPW(s)	15.0 mm

IMPRESSION :

s/p PTCA

NORMAL CARDIAC CHAMBER DIMENSIONS

NO RWMA; LVEF = 60%

NO LV DIASTOLIC DYSFUNCTION

MILDLY THICKENED AORTIC VALVE; NO AS, MILD AR

NO PULMONARY HYPERTENSION

IAS/IVS INTACT

NO CLOT/VEGETATION/PERICARDIAL EFFUSION

DR. RAJENDRA V. CHAVAN

MD (MEDICINE), DM (CARDIOLOGY)

CONSULTANT CARDIOLOGIST