

CERTIFICATE OF MEDICAL FITNESS

This is to certify that I have conducted the clinical examination

of Suhel Kistane on 24/02/2024

After reviewing the medical history and on clinical examination it has been found that he/she is

| | Tick |
|---|------|
| <ul style="list-style-type: none"> • Medically Fit | |
| <ul style="list-style-type: none"> • Fit with restrictions/recommendations <p>Though following restrictions have been revealed, in my opinion, these are not impediments to the job.</p> <p>1. <u>MBAC (8.4)</u> → follow up Consultation:</p> <p>2. <u>Dyslipidemia</u></p> <p>3.</p> <p>However the employee should follow the advice/medication that has been communicated to him/her.</p> <p>Review after _____</p> | ✓ |
| <ul style="list-style-type: none"> • Currently Unfit. <p>Review after _____ recommended</p> | |
| <ul style="list-style-type: none"> • Unfit | |

APOLLO CLINIC - AUNDH
Dr. VIDYA DESHPANDE
MBBS, DGO
Family Physician
Reg.No : 56565

Dr. Dr. Vidya Deshpande
Medical Officer
Apollo Clinic, (Aundh, Pune)

This certificate is not meant for medico-legal purposes

Measurement Results:

| | |
|-----------|----------------------|
| QRS | 108 ms |
| QT/QTcB | 368 / 439 ms |
| PR | 140 ms |
| P | 110 ms |
| PP/PP | 702 / 700 ms |
| P/QRS/T | 65 / 40 / 90 degrees |
| QTd/QTcBd | 94 / 112 ms |
| Sokolow | 2.4 mV |
| NK | 12 |

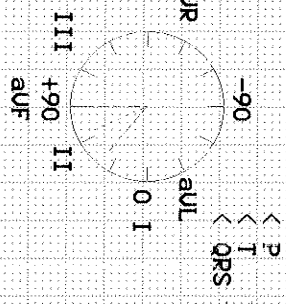

Interpretation:

E14 → No significant ST-T changes

[Signature]
 APOLLO CLINIC/AUNDH
 D. Akshay Shelar
 M.B.S., M.D. (Medicine)
 Reg No. 2019/05/4045

Unconfirmed report.

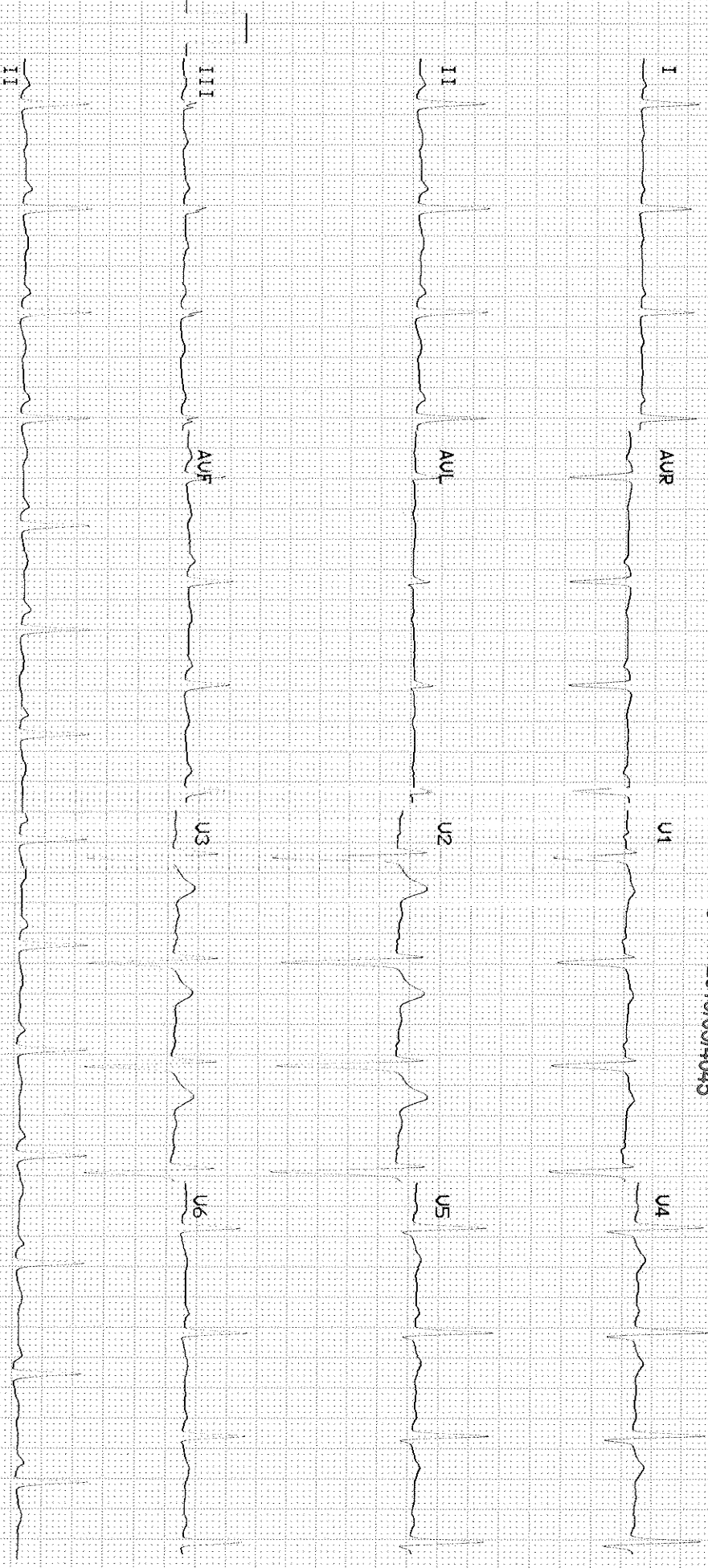

Date : 24-02-2024
MR NO : CAUN.0000140670

Department : GENERAL
Doctor :

Name : Mr. SUHAS KIRTANE

Registration No :

Age/ Gender : 30 Y / Male

Qualification :

Consultation Timing: 10:18

| | |
|--------------------------|--------|
| Height | 170 |
| Weight | 73 |
| BP | 130/80 |
| Pulse | 80 |
| Waist | 95 |
| Hb | 102 |
| HbA1c | 25 |
| Consultation with Record | |

Patient Name : *Subhas. Kistane.*
 AGE/Sex : *30/M.*

Date : *26.02.24*
 UHID/ MR NO : *140670*

| | RIGHT EYE | LEFT EYE |
|--------------------------|--------------------------|--------------------------|
| FAR VISION | \overline{C} 6/6 VA | \overline{C} 6/6 VA |
| NEAR VISION | N/6 | N/6 |
| ANTERIOR SEGMENT PUPIL | M/D | M/D |
| COLOUR VISION | (N) | (N) |
| FAMILY / MEDICAL HISTORY | _____ | _____ |

Impression: _____

Optometrist:-
Mr. Ritesh Sutnase

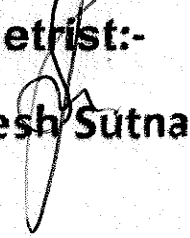

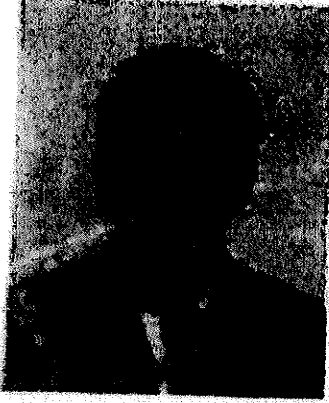

सुहास गजानन कीर्तने
Suhas Gajanan Kirtane

जन्म तारीख / DOB : 18/07/1993

पुरुष / Male

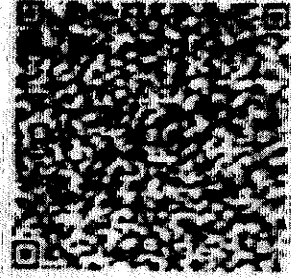

5168 4112 8457

आधार - सामान्य माणसाचा अधिकार



भारतीय विशिष्टता आधिकारण प्राधिकरण
Unique Identification Authority of India

सुहास गजानन कीर्तने, मु पोस्ट
चतारी त् पतूर, चतारी, चतारी,
अकोला, महाराष्ट्र, 444501

Address: S/O: Gajanan Kirtane, At Post
Chatari Tq Patur, Chatari, Chatari, Akola,
Maharashtra, 444501

5168 4112 8457





बैंक ऑफ़ बड़ोदा
Bank of Baroda

नाम सुहास गजानन किर्तने
Name SUHAS G. KIRTANE

कर्मचारी कूट क्र.

E.C. No. 121769

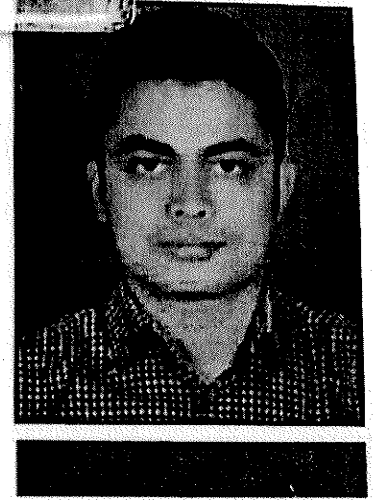

जारीकर्ता प्राधिकारी
Issuing Authority

धारक के हस्ताक्षर
Signature of Holder

प्रति,

समन्वयक,

Mediwheel (Arcofemi Healthcare Limited)

हेल्पलाइन नंबर: 011-41195959

महोदय/ महोदया,

विषय: बैंक ऑफ़ बड़ौदा के कर्मचारियों के लिए वार्षिक स्वास्थ्य जांच।

हम आपको सूचित करना चाहते हैं कि हमारे कर्मचारी जिनका विवरण निम्नानुसार है हमारे करार के अनुसार आपके द्वारा उपलब्ध कराई गई कैशलेस वार्षिक स्वास्थ्य जांच सुविधा का लाभ लेना चाहते हैं।

| | कर्मचारी विवरण |
|------------------------------------|---------------------------|
| नाम | MR. KIRTANE SUHAS GAJANAN |
| क.कू.संख्या | 121769 |
| पदनाम | CAR LOAN MARKETING |
| कार्य का स्थान | PUNE,RO PUNE DISTRICT |
| जन्म की तारीख | 18-07-1993 |
| स्वास्थ्य जांच की प्रस्तावित तारीख | 24-02-2024 |
| बुकिंग संदर्भ सं. | 23M121769100093112E |

यह अनुमोदन/ संस्तुति पत्र तभी वैध माना जाएगा जब इसे बैंक ऑफ़ बड़ौदा के कर्मचारी आईडी कार्ड की प्रति के साथ प्रस्तुत किया जाएगा। यह अनुमोदन पत्र दिनांक **22-02-2024** से **31-03-2024** तक मान्य है। इस पत्र के साथ किए जाने वाले चिकित्सा जांच की सूची अनुलग्नक के रूप में दी गई है। कृपया नोट करें कि उक्त स्वास्थ्य जांच हमारी टाई-अप व्यवस्था के अनुसार कैशलेस सुविधा है। हम अनुरोध करते हैं कि आप हमारे कर्मचारी के स्वास्थ्य जांच संबंधी आवश्यकताओं पर उचित कार्रवाई करें तथा इस संबंध में अपनी सर्वोच्च प्राथमिकता तथा सर्वोत्तम संसाधन उपलब्ध कराएं। उपर्युक्त सारणी में दी गई कर्मचारी कूट संख्या एवं बुकिंग संदर्भ संख्या का उल्लेख अनिवार्य रूप से इनवॉइस में किया जाना चाहिए।

हम इस संबंध में आपके सहयोग की अपेक्षा करते हैं।

भवदीय,

हस्ता/-

(मुख्य महाप्रबंधक)

मानव संसाधन प्रबंधन विभाग

बैंक ऑफ़ बड़ौदा

(नोट: यह कंप्यूटर द्वारा जनरेट किया गया पत्र है। हस्ताक्षर की आवश्यकता नहीं है। कृपया किसी भी स्पष्टीकरण के लिए Mediwheel (Arcofemi Healthcare Limited) से संपर्क करें।)



LETTER OF APPROVAL / RECOMMENDATION

To,

The Coordinator,
Mediwheel (Arcofemi Healthcare Limited)
Helpline number: 011- 41195959

Dear Sir / Madam,

Sub: Annual Health Checkup for the employees of Bank of Baroda

This is to inform you that the following employee wishes to avail the facility of Cashless Annual Health Checkup provided by you in terms of our agreement.

| PARTICULARS | EMPLOYEE DETAILS |
|---------------------------------|---------------------------|
| NAME | MR. KIRTANE SUHAS GAJANAN |
| EC NO. | 121769 |
| DESIGNATION | CAR LOAN MARKETING |
| PLACE OF WORK | PUNE,RO PUNE DISTRICT |
| BIRTHDATE | 18-07-1993 |
| PROPOSED DATE OF HEALTH CHECKUP | 24-02-2024 |
| BOOKING REFERENCE NO. | 23M121769100093112E |

This letter of approval / recommendation is valid if submitted along with copy of the Bank of Baroda employee id card. This approval is valid from **22-02-2024** till **31-03-2024** The list of medical tests to be conducted is provided in the annexure to this letter. Please note that the said health checkup is a **cashless facility** as per our tie up arrangement. We request you to attend to the health checkup requirement of our employee and accord your top priority and best resources in this regard. The EC Number and the booking reference number as given in the above table shall be mentioned in the invoice, invariably.

We solicit your co-operation in this regard.

Yours faithfully,

Sd/-

Chief General Manager
HRM Department
Bank of Baroda

(Note: This is a computer generated letter. No Signature required. For any clarification, please contact Mediwheel (Arcofemi Healthcare Limited))

SUGGESTIVE LIST OF MEDICAL TESTS

| FOR MALE | FOR FEMALE |
|-------------------------------------|--|
| CBC | CBC |
| ESR | ESR |
| Blood Group & RH Factor | Blood Group & RH Factor |
| Blood and Urine Sugar Fasting | Blood and Urine Sugar Fasting |
| Blood and Urine Sugar PP | Blood and Urine Sugar PP |
| Stool Routine | Stool Routine |
| Lipid Profile | Lipid Profile |
| Total Cholesterol | Total Cholesterol |
| HDL | HDL |
| LDL | LDL |
| VLDL | VLDL |
| Triglycerides | Triglycerides |
| HDL / LDL ratio | HDL / LDL ratio |
| Liver Profile | Liver Profile |
| AST | AST |
| ALT | ALT |
| GGT | GGT |
| Bilirubin (total, direct, indirect) | Bilirubin (total, direct, indirect) |
| ALP | ALP |
| Proteins (T, Albumin, Globulin) | Proteins (T, Albumin, Globulin) |
| Kidney Profile | Kidney Profile |
| Serum creatinine | Serum creatinine |
| Blood Urea Nitrogen | Blood Urea Nitrogen |
| Uric Acid | Uric Acid |
| HBA1C | HBA1C |
| Routine urine analysis | Routine urine analysis |
| USG Whole Abdomen | USG Whole Abdomen |
| General Tests | General Tests |
| X Ray Chest | X Ray Chest |
| ECG | ECG |
| 2D/3D ECHO / TMT | 2D/3D ECHO / TMT |
| Stress Test | Thyroid Profile (T3, T4, TSH) |
| PSA Male (above 40 years) | Mammography (above 40 years) and Pap Smear (above 30 years). |
| Thyroid Profile (T3, T4, TSH) | Dental Check-up consultation |
| Dental Check-up consultation | Physician Consultation |
| Physician Consultation | Eye Check-up consultation |
| Eye Check-up consultation | Skin/ENT consultation |
| Skin/ENT consultation | Gynaec Consultation |

PATIENT NAME :-MR. SUHAS KIRTANE
REFERRED BY :-ARCOFEMI

AGE :-30YRS/ M
DATE :- 24.02.2024

2D ECHO CARDIOGRAPHY & COLOR DOPPLER REPORT

- Mitral Valve : Normal.
- Aortic Valve : Normal.
- Tricuspid Valve : Normal.
- Pulmonary Valve : Normal.

RWMA: Absent.

RA : Normal
RV : Normal
IVS : Intact
IAS : Intact
Pericardial effusion : No
IVC : Normal.

AO – 28 mm, LA – 30 mm, LVIDd – 47 mm, LVISd – 27 mm, IVS – 11mm, PW – 11 mm.

CONCLUSION:

- Normal size cardiac chambers.
- No RWMA.
- Good LV function LVEF-60%.
- No AR/MR/TR No PAH.
- No e/o clot, thrombus, vegetation or pericardial effusion.

Apollo Clinic - Aundh
Dr. Satyajee Suryawanshi
(Consultant Cardiologist)
MAMS, ICPS
Reg. No. 2005/05/2798
DR.SATYAJEET SURYAWANSHI
(CONSULTANT CARDIOLOGIST)

P/S : Normal echo does not rule out coronary artery disease.

Apollo Health and Lifestyle Limited

(CIN - U85110TG2000PLC115819)

Regd. Office: 1-10-60/62, Ashoka Raghupathi Chambers, 5th Floor, Begumpet, Hyderabad, Telangana - 500 016.

Ph No: 0404904 7777, Fax No: 4904 7744 | Email ID: enquiry@apollohl.com | www.apollohl.com

APOLLO CLINICS NETWORK MAHARASHTRA

Pune (Aundh) | Kharadi | Nigdi Pradhikaran | Viman Nagar | Wanowrie)

Online appointments: www.apolloclinic.com

TO BOOK AN APPOINTMENT

 **1860 500 7788**

Name: Mr. SUHAS KIRTANE
Age/Gender: 30 Y/M
Address: PUNE
Location: PUNE, MAHARASHTRA
Doctor:
Department: GENERAL
Rate Plan: AUNDH_06042023
Sponsor: ARCOFEMI HEALTHCARE LIMITED
Consulting Doctor: Dr. PRADNYA NIKAM

MR No: CAUN.0000140670
Visit ID: CAUNOPV167086
Visit Date: 24-02-2024 10:18
Discharge Date:
Referred By: SELF

Doctor's Signature

Name: Mr. SUHAS KIRTANE
Age/Gender: 30 Y/M
Address: PUNE
Location: PUNE, MAHARASHTRA
Doctor:
Department: GENERAL
Rate Plan: AUNDH_06042023
Sponsor: ARCOFEMI HEALTHCARE LIMITED
Consulting Doctor: Dr. BALKRISHNA SURYAKANTRAO RANGDAL

MR No: CAUN.0000140670
Visit ID: CAUNOPV167086
Visit Date: 24-02-2024 10:18
Discharge Date:
Referred By: SELF

Doctor's Signature

Name: Mr. SUHAS KIRTANE
Age/Gender: 30 Y/M
Address: PUNE
Location: PUNE, MAHARASHTRA
Doctor:
Department: GENERAL
Rate Plan: AUNDH_06042023
Sponsor: ARCOFEMI HEALTHCARE LIMITED
Consulting Doctor: Dr. RUCHIKA SRIVASTAVA

MR No: CAUN.0000140670
Visit ID: CAUNOPV167086
Visit Date: 24-02-2024 10:18
Discharge Date:
Referred By: SELF

HT-CHIEF COMPLAINTS AND PRESENT KNOWN ILLNESS

SYSTEMIC REVIEW

HT-HISTORY

PHYSICAL EXAMINATION

SYSTEMIC EXAMINATION

IMPRESSION

RECOMMENDATION

Doctor's Signature

Name: Mr. SUHAS KIRTANE
Age/Gender: 30 Y/M
Address: PUNE
Location: PUNE, MAHARASHTRA
Doctor:
Department: GENERAL
Rate Plan: AUNDH_06042023
Sponsor: ARCOFEMI HEALTHCARE LIMITED
Consulting Doctor: Dr. VIDYA DESHPANDE

MR No: CAUN.0000140670
Visit ID: CAUNOPV167086
Visit Date: 24-02-2024 10:18
Discharge Date:
Referred By: SELF

HT-CHIEF COMPLAINTS AND PRESENT KNOWN ILLNESS

SYSTEMIC REVIEW

HT-HISTORY

PHYSICAL EXAMINATION

SYSTEMIC EXAMINATION

IMPRESSION

RECOMMENDATION

Doctor's Signature

Established Patient: No

Vitals

| Date | Pulse (Beats/min) | B.P (mmHg) | Resp (Rate/min) | Temp (F) | Height (cms) | Weight (Kgs) | Body Fat Percentage (%) | Visceral Fat Level (%) | Body Age (Years) | BMI | Waist Circum (cms) | Hip (cms) | Waist (cms) | Waist & Hip Ratio | User |
|---------------------|----------------------|----------------|--------------------|-------------|-----------------|-----------------|-------------------------------|------------------------------|------------------------|-------|--------------------------|--------------|----------------|-------------------------|-----------|
| 24-02-2024 15:49 | 80 Beats/min | 130/80 mmHg | 20 Rate/min | 96 F | 176 cms | 73 Kgs | % | % | Years | 23.57 | 95 cms | 105 cms | cms | | AHLL09262 |

Established Patient: No

Vitals

| Date | Pulse (Beats/min) | B.P (mmHg) | Resp (Rate/min) | Temp (F) | Height (cms) | Weight (Kgs) | Body Fat Percentage (%) | Visceral Fat Level (%) | Body Age (Years) | BMI | Waist Circum (cms) | Hip (cms) | Waist (cms) | Waist & Hip Ratio | User |
|---------------------|----------------------|----------------|--------------------|-------------|-----------------|-----------------|-------------------------------|------------------------------|------------------------|-------|--------------------------|--------------|----------------|-------------------------|-----------|
| 24-02-2024 15:49 | 80 Beats/min | 130/80 mmHg | 20 Rate/min | 96 F | 176 cms | 73 Kgs | % | % | Years | 23.57 | 95 cms | 105 cms | cms | | AHLL09262 |

Established Patient: No

Vitals

| Date | Pulse (Beats/min) | B.P (mmHg) | Resp (Rate/min) | Temp (F) | Height (cms) | Weight (Kgs) | Body Fat Percentage (%) | Visceral Fat Level (%) | Body Age (Years) | BMI | Waist Circum (cms) | Hip (cms) | Waist (cms) | Waist & Hip Ratio | User |
|---------------------|----------------------|----------------|--------------------|-------------|-----------------|-----------------|-------------------------------|------------------------------|------------------------|-------|--------------------------|--------------|----------------|-------------------------|-----------|
| 24-02-2024 15:49 | 80 Beats/min | 130/80 mmHg | 20 Rate/min | 96 F | 176 cms | 73 Kgs | % | % | Years | 23.57 | 95 cms | 105 cms | cms | | AHLL09262 |

Established Patient: No

Vitals

| Date | Pulse (Beats/min) | B.P (mmHg) | Resp (Rate/min) | Temp (F) | Height (cms) | Weight (Kgs) | Body Fat Percentage (%) | Visceral Fat Level (%) | Body Age (Years) | BMI | Waist Circum (cms) | Hip (cms) | Waist (cms) | Waist & Hip Ratio | User |
|---------------------|----------------------|----------------|--------------------|-------------|-----------------|-----------------|-------------------------------|------------------------------|------------------------|-------|--------------------------|--------------|----------------|-------------------------|-----------|
| 24-02-2024 15:49 | 80 Beats/min | 130/80 mmHg | 20 Rate/min | 96 F | 176 cms | 73 Kgs | % | % | Years | 23.57 | 95 cms | 105 cms | cms | | AHLL09262 |

Patient Name : Mr. SUHAS KIRTANE

Age/Gender : 30 Y/M

UHID/MR No. : CAUN.0000140670

OP Visit No : CAUNOPV167086

Sample Collected on :

Reported on : 24-02-2024 16:57

LRN# : RAD2247401

Specimen :

Ref Doctor : SELF

Emp/Auth/TPA ID : 121769

DEPARTMENT OF RADIOLOGY

ULTRASOUND - WHOLE ABDOMEN

Liver appears normal in size and **shows enhanced in echotexture.**

No focal lesion is seen.

PV and CBD are normal.

No dilatation of the intrahepatic biliary radicals.

Gall bladder is well distended. No evidence of calculus. Wall thickness appears normal. No evidence of peri-GB collection. No evidence of focal lesion is seen.

Pancreas appears normal in echopattern. No focal/mass lesion/calcification. No evidence of peripancreatic free fluid or collection. Pancreatic duct appears normal.

Spleen appears normal. No focal lesion seen. Splenic vein appears normal.

Right Kidney is - 11.3 x 5.1 cm. **Left Kidney is** - 10.0 x 5.4 cm.

Both Kidneys are normal in size and echotexture.

The cortico medullary differentiation is maintained bilaterally.

No evidence of calculus / hydronephrosis seen on either side.

Urinary bladder is normal. No evidence of filling defect or mass effect. The wall thickness is normal.

Prostate is normal in size and echotexture. No evidence of calcification seen.

No obvious free fluid or lymphadenopathy is noted in the abdomen .

IMPRESSION :

Grade I fatty liver.

Patient Name : Mr. SUHAS KIRTANE

Age/Gender : 30 Y/M

No other significant abnormality seen.

Suggest – clinical correlation.

(The sonography findings should always be considered in correlation with the clinical and other investigation finding where applicable.) It is only a professional opinion, not valid for medico legal purpose.

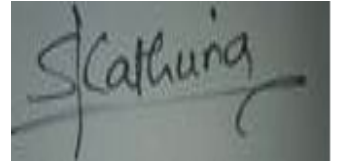

Dr. SUHAS SANJEEV KATHURIA
MBBS,DMRE, RADIOLOGY
Radiology

Patient Name : Mr. SUHAS KIRTANE

Age/Gender : 30 Y/M

UHID/MR No. : CAUN.0000140670

OP Visit No : CAUNOPV167086

Sample Collected on :

Reported on : 24-02-2024 15:58

LRN# : RAD2247401

Specimen :

Ref Doctor : SELF

Emp/Auth/TPA ID : 121769

DEPARTMENT OF RADIOLOGY

X-RAY CHEST PA

No evidence of any focal lesion.

Trachea is central in position.

Costophrenic angles are clear.

Cardio thoracic ratio is normal.

Cardiac silhouette is well maintained.

Mediastinal and hilar regions are normal.

Both diaphragmatic domes are well visualized and normal.

Visualized skeleton and soft tissues around thoracic cage appear normal.

COMMENT: No significant abnormality seen.

Please correlate clinically.

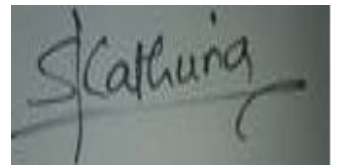

Dr. SUHAS SANJEEV KATHURIA
MBBS,DMRE, RADIOLOGY
Radiology

| | |
|---------------------------------|--|
| Patient Name : Mr.SUHAS KIRTANE | Collected : 24/Feb/2024 10:43AM |
| Age/Gender : 30 Y 7 M 6 D/M | Received : 24/Feb/2024 01:37PM |
| UHID/MR No : CAUN.0000140670 | Reported : 24/Feb/2024 03:43PM |
| Visit ID : CAUNOPV167086 | Status : Final Report |
| Ref Doctor : Dr.SELF | Sponsor Name : ARCOFEMI HEALTHCARE LIMITED |
| Emp/Auth/TPA ID : 121769 | |

DEPARTMENT OF HAEMATOLOGY

PERIPHERAL SMEAR , WHOLE BLOOD EDTA

**RBC's are Normocytic Normochromic,
WBC's are normal in number and morphology
Platelets are Adequate
No Abnormal cells/hemoparasite seen.**



DR.Sanjay Ingle
M.B.B.S,M.D(Pathology)
Consultant Pathologist

SIN No:BED240048850

This test has been performed at Apollo Health and Lifestyle Ltd- Sadashiv Peth Pune, Diagnostics Lab



| | |
|---------------------------------|--|
| Patient Name : Mr.SUHAS KIRTANE | Collected : 24/Feb/2024 10:43AM |
| Age/Gender : 30 Y 7 M 6 D/M | Received : 24/Feb/2024 01:37PM |
| UHID/MR No : CAUN.0000140670 | Reported : 24/Feb/2024 03:43PM |
| Visit ID : CAUNOPV167086 | Status : Final Report |
| Ref Doctor : Dr.SELF | Sponsor Name : ARCOFEMI HEALTHCARE LIMITED |
| Emp/Auth/TPA ID : 121769 | |

DEPARTMENT OF HAEMATOLOGY

ARCOFEMI - MEDIWHEEL - FULL BODY ANNUAL PLUS MALE - 2D ECHO - PAN INDIA - FY2324

| Test Name | Result | Unit | Bio. Ref. Range | Method |
|---|-------------|-------------------------|-----------------|--------------------------------|
| HEMOGRAM , WHOLE BLOOD EDTA | | | | |
| HAEMOGLOBIN | 16 | g/dL | 13-17 | Spectrophotometer |
| PCV | 45.10 | % | 40-50 | Electronic pulse & Calculation |
| RBC COUNT | 5.14 | Million/cu.mm | 4.5-5.5 | Electrical Impedance |
| MCV | 87.7 | fL | 83-101 | Calculated |
| MCH | 31.1 | pg | 27-32 | Calculated |
| MCHC | 35.4 | g/dL | 31.5-34.5 | Calculated |
| R.D.W | 14.3 | % | 11.6-14 | Calculated |
| TOTAL LEUCOCYTE COUNT (TLC) | 7,200 | cells/cu.mm | 4000-10000 | Electrical Impedance |
| DIFFERENTIAL LEUCOCYTIC COUNT (DLC) | | | | |
| NEUTROPHILS | 55.9 | % | 40-80 | Electrical Impedance |
| LYMPHOCYTES | 35.3 | % | 20-40 | Electrical Impedance |
| EOSINOPHILS | 2.7 | % | 1-6 | Electrical Impedance |
| MONOCYTES | 5.8 | % | 2-10 | Electrical Impedance |
| BASOPHILS | 0.3 | % | <1-2 | Electrical Impedance |
| ABSOLUTE LEUCOCYTE COUNT | | | | |
| NEUTROPHILS | 4024.8 | Cells/cu.mm | 2000-7000 | Calculated |
| LYMPHOCYTES | 2541.6 | Cells/cu.mm | 1000-3000 | Calculated |
| EOSINOPHILS | 194.4 | Cells/cu.mm | 20-500 | Calculated |
| MONOCYTES | 417.6 | Cells/cu.mm | 200-1000 | Calculated |
| BASOPHILS | 21.6 | Cells/cu.mm | 0-100 | Calculated |
| Neutrophil lymphocyte ratio (NLR) | 1.58 | | 0.78- 3.53 | Calculated |
| PLATELET COUNT | 231000 | cells/cu.mm | 150000-410000 | Electrical impedance |
| ERYTHROCYTE SEDIMENTATION RATE (ESR) | 2 | mm at the end of 1 hour | 0-15 | Modified Westergren |
| PERIPHERAL SMEAR | | | | |

**RBC's are Normocytic Normochromic,
WBC's are normal in number and morphology**



DR. Sanjay Ingle
M.B.B.S, M.D(Pathology)
Consultant Pathologist

SIN No: BED240048850

This test has been performed at Apollo Health and Lifestyle Ltd- Sadashiv Peth Pune, Diagnostics Lab



| | |
|---------------------------------|--|
| Patient Name : Mr.SUHAS KIRTANE | Collected : 24/Feb/2024 10:43AM |
| Age/Gender : 30 Y 7 M 6 D/M | Received : 24/Feb/2024 01:37PM |
| UHID/MR No : CAUN.0000140670 | Reported : 24/Feb/2024 03:43PM |
| Visit ID : CAUNOPV167086 | Status : Final Report |
| Ref Doctor : Dr.SELF | Sponsor Name : ARCOFEMI HEALTHCARE LIMITED |
| Emp/Auth/TPA ID : 121769 | |

DEPARTMENT OF HAEMATOLOGY

ARCOFEMI - MEDIWHEEL - FULL BODY ANNUAL PLUS MALE - 2D ECHO - PAN INDIA - FY2324

Platelets are Adequate

No Abnormal cells/hemoparasite seen.



DR.Sanjay Ingle
M.B.B.S,M.D(Pathology)
Consultant Pathologist

SIN No:BED240048850

This test has been performed at Apollo Health and Lifestyle Ltd- Sadashiv Peth Pune, Diagnostics Lab



| | |
|---------------------------------|--|
| Patient Name : Mr.SUHAS KIRTANE | Collected : 24/Feb/2024 10:43AM |
| Age/Gender : 30 Y 7 M 6 D/M | Received : 24/Feb/2024 01:37PM |
| UHID/MR No : CAUN.0000140670 | Reported : 24/Feb/2024 03:43PM |
| Visit ID : CAUNOPV167086 | Status : Final Report |
| Ref Doctor : Dr.SELF | Sponsor Name : ARCOFEMI HEALTHCARE LIMITED |
| Emp/Auth/TPA ID : 121769 | |

DEPARTMENT OF HAEMATOLOGY

ARCOFEMI - MEDIWHEEL - FULL BODY ANNUAL PLUS MALE - 2D ECHO - PAN INDIA - FY2324

| Test Name | Result | Unit | Bio. Ref. Range | Method |
|---|----------|------|-----------------|-----------------------------|
| BLOOD GROUP ABO AND RH FACTOR , WHOLE BLOOD EDTA | | | | |
| BLOOD GROUP TYPE | B | | | Microplate Hemagglutination |
| Rh TYPE | Positive | | | Microplate Hemagglutination |



DR.Sanjay Ingle
M.B.B.S,M.D(Pathology)
Consultant Pathologist

SIN No:BED240048850

This test has been performed at Apollo Health and Lifestyle Ltd- Sadashiv Peth Pune, Diagnostics Lab



| | |
|---------------------------------|--|
| Patient Name : Mr.SUHAS KIRTANE | Collected : 24/Feb/2024 01:18PM |
| Age/Gender : 30 Y 7 M 6 D/M | Received : 24/Feb/2024 04:11PM |
| UHID/MR No : CAUN.0000140670 | Reported : 24/Feb/2024 05:22PM |
| Visit ID : CAUNOPV167086 | Status : Final Report |
| Ref Doctor : Dr.SELF | Sponsor Name : ARCOFEMI HEALTHCARE LIMITED |
| Emp/Auth/TPA ID : 121769 | |

DEPARTMENT OF BIOCHEMISTRY

ARCOFEMI - MEDIWHEEL - FULL BODY ANNUAL PLUS MALE - 2D ECHO - PAN INDIA - FY2324

| Test Name | Result | Unit | Bio. Ref. Range | Method |
|-------------------------------|--------|-------|-----------------|------------|
| GLUCOSE, FASTING , NAF PLASMA | 91 | mg/dL | 70-100 | HEXOKINASE |

Comment:

As per American Diabetes Guidelines, 2023

| Fasting Glucose Values in mg/dL | Interpretation |
|---------------------------------|----------------|
| 70-100 mg/dL | Normal |
| 100-125 mg/dL | Prediabetes |
| ≥126 mg/dL | Diabetes |
| <70 mg/dL | Hypoglycemia |

Note:

- The diagnosis of Diabetes requires a fasting plasma glucose of > or = 126 mg/dL and/or a random / 2 hr post glucose value of > or = 200 mg/dL on at least 2 occasions.
- Very high glucose levels (>450 mg/dL in adults) may result in Diabetic Ketoacidosis & is considered critical.

| Test Name | Result | Unit | Bio. Ref. Range | Method |
|--|--------|-------|-----------------|------------|
| GLUCOSE, POST PRANDIAL (PP), 2 HOURS , SODIUM FLUORIDE PLASMA (2 HR) | 189 | mg/dL | 70-140 | HEXOKINASE |

Comment:

It is recommended that FBS and PPBS should be interpreted with respect to their Biological reference ranges and not with each other.

Conditions which may lead to lower postprandial glucose levels as compared to fasting glucose levels may be due to reactive hypoglycemia, dietary meal content, duration or timing of sampling after food digestion and absorption, medications such as insulin preparations, sulfonylureas, amylin analogues, or conditions such as overproduction of insulin.



DR. Sanjay Ingle
M.B.B.S, M.D (Pathology)
Consultant Pathologist

SIN No: PLP1423619

This test has been performed at Apollo Health and Lifestyle Ltd- Sadashiv Peth Pune, Diagnostics Lab



| | |
|---------------------------------|--|
| Patient Name : Mr.SUHAS KIRTANE | Collected : 24/Feb/2024 10:43AM |
| Age/Gender : 30 Y 7 M 6 D/M | Received : 24/Feb/2024 01:37PM |
| UHID/MR No : CAUN.0000140670 | Reported : 24/Feb/2024 08:05PM |
| Visit ID : CAUNOPV167086 | Status : Final Report |
| Ref Doctor : Dr.SELF | Sponsor Name : ARCOFEMI HEALTHCARE LIMITED |
| Emp/Auth/TPA ID : 121769 | |

DEPARTMENT OF BIOCHEMISTRY

ARCOFEMI - MEDIWHEEL - FULL BODY ANNUAL PLUS MALE - 2D ECHO - PAN INDIA - FY2324

| Test Name | Result | Unit | Bio. Ref. Range | Method |
|---|--------|-------|-----------------|------------|
| HBA1C (GLYCATED HEMOGLOBIN) , WHOLE BLOOD EDTA | | | | |
| HBA1C, GLYCATED HEMOGLOBIN | 8.4 | % | | HPLC |
| ESTIMATED AVERAGE GLUCOSE (eAG) | 194 | mg/dL | | Calculated |

Comment:

Reference Range as per American Diabetes Association (ADA) 2023 Guidelines:

| REFERENCE GROUP | HBA1C % |
|------------------------|-----------|
| NON DIABETIC | <5.7 |
| PREDIABETES | 5.7 – 6.4 |
| DIABETES | ≥ 6.5 |
| DIABETICS | |
| EXCELLENT CONTROL | 6 – 7 |
| FAIR TO GOOD CONTROL | 7 – 8 |
| UNSATISFACTORY CONTROL | 8 – 10 |
| POOR CONTROL | >10 |

Note: Dietary preparation or fasting is not required.

- HbA1C is recommended by American Diabetes Association for Diagnosing Diabetes and monitoring Glycemic Control by American Diabetes Association guidelines 2023.
- Trends in HbA1C values is a better indicator of Glycemic control than a single test.
- Low HbA1C in Non-Diabetic patients are associated with Anemia (Iron Deficiency/Hemolytic), Liver Disorders, Chronic Kidney Disease. Clinical Correlation is advised in interpretation of low Values.
- Falsely low HbA1c (below 4%) may be observed in patients with clinical conditions that shorten erythrocyte life span or decrease mean erythrocyte age. HbA1c may not accurately reflect glycemic control when clinical conditions that affect erythrocyte survival are present.
- In cases of Interference of Hemoglobin variants in HbA1C, alternative methods (Fructosamine) estimation is recommended for Glycemic Control
 - A: HbF >25%
 - B: Homozygous Hemoglobinopathy.
 (Hb Electrophoresis is recommended method for detection of Hemoglobinopathy)



DR. MANISH T. AKARE
M.B.B.S, MD(Path.)
Consultant Pathologist

SIN No:EDT240022029

This test has been performed at Apollo Health and Lifestyle ltd- Sadashiv Peth Pune, Diagnostics Lab



Certificate No: MC-5697

| | |
|---------------------------------|--|
| Patient Name : Mr.SUHAS KIRTANE | Collected : 24/Feb/2024 10:43AM |
| Age/Gender : 30 Y 7 M 6 D/M | Received : 24/Feb/2024 07:28PM |
| UHID/MR No : CAUN.0000140670 | Reported : 24/Feb/2024 10:04PM |
| Visit ID : CAUNOPV167086 | Status : Final Report |
| Ref Doctor : Dr.SELF | Sponsor Name : ARCOFEMI HEALTHCARE LIMITED |
| Emp/Auth/TPA ID : 121769 | |

DEPARTMENT OF BIOCHEMISTRY

ARCOFEMI - MEDIWHEEL - FULL BODY ANNUAL PLUS MALE - 2D ECHO - PAN INDIA - FY2324

| Test Name | Result | Unit | Bio. Ref. Range | Method |
|------------------------------|--------|-------|-----------------|--------------------------------|
| LIPID PROFILE , SERUM | | | | |
| TOTAL CHOLESTEROL | 217 | mg/dL | <200 | CHO-POD |
| TRIGLYCERIDES | 88 | mg/dL | <150 | GPO-POD |
| HDL CHOLESTEROL | 48 | mg/dL | 40-60 | Enzymatic Immuno-inhibition |
| NON-HDL CHOLESTEROL | 170 | mg/dL | <130 | Calculated |
| LDL CHOLESTEROL | 151.98 | mg/dL | <100 | Calculated |
| VLDL CHOLESTEROL | 17.69 | mg/dL | <30 | Calculated |
| CHOL / HDL RATIO | 4.57 | | 0-4.97 | Calculated |

Comment:

Reference Interval as per National Cholesterol Education Program (NCEP) Adult Treatment Panel III Report.

| | Desirable | Borderline High | High | Very High |
|---------------------|--|-----------------|-----------|-----------|
| TOTAL CHOLESTEROL | < 200 | 200 - 239 | ≥ 240 | |
| TRIGLYCERIDES | <150 | 150 - 199 | 200 - 499 | ≥ 500 |
| LDL | Optimal < 100 Near Optimal 100-129 | 130 - 159 | 160 - 189 | ≥ 190 |
| HDL | ≥ 60 | | | |
| NON-HDL CHOLESTEROL | Optimal <130; Above Optimal 130-159 | 160-189 | 190-219 | >220 |

- Measurements in the same patient on different days can show physiological and analytical variations.
- NCEP ATP III identifies non-HDL cholesterol as a secondary target of therapy in persons with high triglycerides.
- Primary prevention algorithm now includes absolute risk estimation and lower LDL Cholesterol target levels to determine eligibility of drug therapy.
- Low HDL levels are associated with Coronary Heart Disease due to insufficient HDL being available to participate in reverse cholesterol transport, the process by which cholesterol is eliminated from peripheral tissues.
- As per NCEP guidelines, all adults above the age of 20 years should be screened for lipid status. Selective screening of children above the age of 2 years with a family history of premature cardiovascular disease or those with at least one parent with high total cholesterol is recommended.
- VLDL, LDL Cholesterol Non HDL Cholesterol, CHOL/HDL RATIO, LDL/HDL RATIO are calculated parameters when Triglycerides are below 400 mg/dL. When Triglycerides are more than 400 mg/dL LDL cholesterol is a direct measurement.



DR. Sanjay Ingle
M.B.B.S., M.D (Pathology)
Consultant Pathologist

SIN No: SE04640744

This test has been performed at Apollo Health and Lifestyle Ltd- Sadashiv Peth Pune, Diagnostics Lab



Certificate No: MC-5697

| | |
|---------------------------------|--|
| Patient Name : Mr.SUHAS KIRTANE | Collected : 24/Feb/2024 10:43AM |
| Age/Gender : 30 Y 7 M 6 D/M | Received : 24/Feb/2024 07:28PM |
| UHID/MR No : CAUN.0000140670 | Reported : 24/Feb/2024 10:04PM |
| Visit ID : CAUNOPV167086 | Status : Final Report |
| Ref Doctor : Dr.SELF | Sponsor Name : ARCOFEMI HEALTHCARE LIMITED |
| Emp/Auth/TPA ID : 121769 | |

DEPARTMENT OF BIOCHEMISTRY

ARCOFEMI - MEDIWHEEL - FULL BODY ANNUAL PLUS MALE - 2D ECHO - PAN INDIA - FY2324

| Test Name | Result | Unit | Bio. Ref. Range | Method |
|--|--------------|-------|-----------------|--------------------|
| LIVER FUNCTION TEST (LFT) , SERUM | | | | |
| BILIRUBIN, TOTAL | 0.71 | mg/dL | 0.3-1.2 | DPD |
| BILIRUBIN CONJUGATED (DIRECT) | 0.17 | mg/dL | <0.2 | DPD |
| BILIRUBIN (INDIRECT) | 0.54 | mg/dL | 0.0-1.1 | Dual Wavelength |
| ALANINE AMINOTRANSFERASE (ALT/SGPT) | 61.52 | U/L | <50 | IFCC |
| ASPARTATE AMINOTRANSFERASE (AST/SGOT) | 43.8 | U/L | <50 | IFCC |
| ALKALINE PHOSPHATASE | 52.55 | U/L | 30-120 | IFCC |
| PROTEIN, TOTAL | 7.39 | g/dL | 6.6-8.3 | Biuret |
| ALBUMIN | 4.68 | g/dL | 3.5-5.2 | BROMO CRESOL GREEN |
| GLOBULIN | 2.71 | g/dL | 2.0-3.5 | Calculated |
| A/G RATIO | 1.73 | | 0.9-2.0 | Calculated |

Comment:

LFT results reflect different aspects of the health of the liver, i.e., hepatocyte integrity (AST & ALT), synthesis and secretion of bile (Bilirubin, ALP), cholestasis (ALP, GGT), protein synthesis (Albumin)

Common patterns seen:

1. Hepatocellular Injury:

- AST – Elevated levels can be seen. However, it is not specific to liver and can be raised in cardiac and skeletal injuries.
- ALT – Elevated levels indicate hepatocellular damage. It is considered to be most specific lab test for hepatocellular injury. Values also correlate well with increasing BMI. • Disproportionate increase in AST, ALT compared with ALP. • Bilirubin may be elevated.
- AST: ALT (ratio) – In case of hepatocellular injury AST: ALT > 1 In Alcoholic Liver Disease AST: ALT usually >2. This ratio is also seen to be increased in NAFLD, Wilson's diseases, Cirrhosis, but the increase is usually not >2.

2. Cholestatic Pattern:

- ALP – Disproportionate increase in ALP compared with AST, ALT.
- Bilirubin may be elevated. • ALP elevation also seen in pregnancy, impacted by age and sex.
- To establish the hepatic origin correlation with GGT helps. If GGT elevated indicates hepatic cause of increased ALP.

3. Synthetic function impairment: • Albumin- Liver disease reduces albumin levels. • Correlation with PT (Prothrombin Time) helps.



DR. Sanjay Ingle
M.B.B.S., M.D (Pathology)
Consultant Pathologist

SIN No: SE04640744

This test has been performed at Apollo Health and Lifestyle Ltd- Sadashiv Peth Pune, Diagnostics Lab



| | |
|---------------------------------|--|
| Patient Name : Mr.SUHAS KIRTANE | Collected : 24/Feb/2024 10:43AM |
| Age/Gender : 30 Y 7 M 6 D/M | Received : 24/Feb/2024 07:28PM |
| UHID/MR No : CAUN.0000140670 | Reported : 24/Feb/2024 10:04PM |
| Visit ID : CAUNOPV167086 | Status : Final Report |
| Ref Doctor : Dr.SELF | Sponsor Name : ARCOFEMI HEALTHCARE LIMITED |
| Emp/Auth/TPA ID : 121769 | |

DEPARTMENT OF BIOCHEMISTRY

ARCOFEMI - MEDIWHEEL - FULL BODY ANNUAL PLUS MALE - 2D ECHO - PAN INDIA - FY2324

| Test Name | Result | Unit | Bio. Ref. Range | Method |
|---|--------------|--------|-----------------|--------------------------|
| RENAL PROFILE/KIDNEY FUNCTION TEST (RFT/KFT) , SERUM | | | | |
| CREATININE | 0.61 | mg/dL | 0.72 – 1.18 | Modified Jaffe, Kinetic |
| UREA | 18.18 | mg/dL | 17-43 | GLDH, Kinetic Assay |
| BLOOD UREA NITROGEN | 8.5 | mg/dL | 8.0 - 23.0 | Calculated |
| URIC ACID | 4.51 | mg/dL | 3.5–7.2 | Uricase PAP |
| CALCIUM | 10.05 | mg/dL | 8.8-10.6 | Arsenazo III |
| PHOSPHORUS, INORGANIC | 3.12 | mg/dL | 2.5-4.5 | Phosphomolybdate Complex |
| SODIUM | 140.08 | mmol/L | 136–146 | ISE (Indirect) |
| POTASSIUM | 3.6 | mmol/L | 3.5–5.1 | ISE (Indirect) |
| CHLORIDE | 100.6 | mmol/L | 101–109 | ISE (Indirect) |



DR. Sanjay Ingle
M.B.B.S, M.D (Pathology)
Consultant Pathologist

SIN No: SE04640744

This test has been performed at Apollo Health and Lifestyle Ltd- Sadashiv Peth Pune, Diagnostics Lab



| | |
|---------------------------------|--|
| Patient Name : Mr.SUHAS KIRTANE | Collected : 24/Feb/2024 10:43AM |
| Age/Gender : 30 Y 7 M 6 D/M | Received : 24/Feb/2024 07:28PM |
| UHID/MR No : CAUN.0000140670 | Reported : 24/Feb/2024 10:04PM |
| Visit ID : CAUNOPV167086 | Status : Final Report |
| Ref Doctor : Dr.SELF | Sponsor Name : ARCOFEMI HEALTHCARE LIMITED |
| Emp/Auth/TPA ID : 121769 | |

DEPARTMENT OF BIOCHEMISTRY

ARCOFEMI - MEDIWHEEL - FULL BODY ANNUAL PLUS MALE - 2D ECHO - PAN INDIA - FY2324

| Test Name | Result | Unit | Bio. Ref. Range | Method |
|--|--------|------|-----------------|--------|
| GAMMA GLUTAMYL TRANSPEPTIDASE (GGT) , SERUM | 12.50 | U/L | <55 | IFCC |



DR.Sanjay Ingle
M.B.B.S,M.D(Pathology)
Consultant Pathologist

SIN No:SE04640744

This test has been performed at Apollo Health and Lifestyle Ltd- Sadashiv Peth Pune, Diagnostics Lab



| | |
|---------------------------------|--|
| Patient Name : Mr.SUHAS KIRTANE | Collected : 24/Feb/2024 10:43AM |
| Age/Gender : 30 Y 7 M 6 D/M | Received : 24/Feb/2024 07:29PM |
| UHID/MR No : CAUN.0000140670 | Reported : 24/Feb/2024 08:14PM |
| Visit ID : CAUNOPV167086 | Status : Final Report |
| Ref Doctor : Dr.SELF | Sponsor Name : ARCOFEMI HEALTHCARE LIMITED |
| Emp/Auth/TPA ID : 121769 | |

DEPARTMENT OF IMMUNOLOGY

ARCOFEMI - MEDIWHEEL - FULL BODY ANNUAL PLUS MALE - 2D ECHO - PAN INDIA - FY2324

| Test Name | Result | Unit | Bio. Ref. Range | Method |
|--|--------|--------|-----------------|--------|
| THYROID PROFILE TOTAL (T3, T4, TSH) , SERUM | | | | |
| TRI-iodothyronine (T3, TOTAL) | 0.9 | ng/mL | 0.7-2.04 | CLIA |
| THYROXINE (T4, TOTAL) | 11.57 | µg/dL | 5.48-14.28 | CLIA |
| THYROID STIMULATING HORMONE (TSH) | 1.267 | µIU/mL | 0.34-5.60 | CLIA |

Comment:

| For pregnant females | Bio Ref Range for TSH in uIU/ml (As per American Thyroid Association) |
|----------------------|---|
| First trimester | 0.1 - 2.5 |
| Second trimester | 0.2 - 3.0 |
| Third trimester | 0.3 - 3.0 |

- TSH is a glycoprotein hormone secreted by the anterior pituitary. TSH activates production of T3 (Triiodothyronine) and its prohormone T4 (Thyroxine). Increased blood level of T3 and T4 inhibit production of TSH.
- TSH is elevated in primary hypothyroidism and will be low in primary hyperthyroidism. Elevated or low TSH in the context of normal free thyroxine is often referred to as sub-clinical hypo- or hyperthyroidism respectively.
- Both T4 & T3 provides limited clinical information as both are highly bound to proteins in circulation and reflects mostly inactive hormone. Only a very small fraction of circulating hormone is free and biologically active.
- Significant variations in TSH can occur with circadian rhythm, hormonal status, stress, sleep deprivation, medication & circulating antibodies.

| TSH | T3 | T4 | FT4 | Conditions |
|-------|------|------|------|---|
| High | Low | Low | Low | Primary Hypothyroidism, Post Thyroidectomy, Chronic Autoimmune Thyroiditis |
| High | N | N | N | Subclinical Hypothyroidism, Autoimmune Thyroiditis, Insufficient Hormone Replacement Therapy. |
| N/Low | Low | Low | Low | Secondary and Tertiary Hypothyroidism |
| Low | High | High | High | Primary Hyperthyroidism, Goitre, Thyroiditis, Drug effects, Early Pregnancy |
| Low | N | N | N | Subclinical Hyperthyroidism |
| Low | Low | Low | Low | Central Hypothyroidism, Treatment with Hyperthyroidism |
| Low | N | High | High | Thyroiditis, Interfering Antibodies |
| N/Low | High | N | N | T3 Thyrotoxicosis, Non thyroidal causes |
| High | High | High | High | Pituitary Adenoma; TSHoma/Thyrotropinoma |



DR. Sanjay Ingle
M.B.B.S., M.D (Pathology)
Consultant Pathologist

SIN No: SPL24032254

This test has been performed at Apollo Health and Lifestyle Ltd- Sadashiv Peth Pune, Diagnostics Lab



| | |
|---------------------------------|--|
| Patient Name : Mr.SUHAS KIRTANE | Collected : 24/Feb/2024 10:43AM |
| Age/Gender : 30 Y 7 M 6 D/M | Received : 24/Feb/2024 07:29PM |
| UHID/MR No : CAUN.0000140670 | Reported : 24/Feb/2024 08:14PM |
| Visit ID : CAUNOPV167086 | Status : Final Report |
| Ref Doctor : Dr.SELF | Sponsor Name : ARCOFEMI HEALTHCARE LIMITED |
| Emp/Auth/TPA ID : 121769 | |

DEPARTMENT OF IMMUNOLOGY

ARCOFEMI - MEDIWHEEL - FULL BODY ANNUAL PLUS MALE - 2D ECHO - PAN INDIA - FY2324



DR.Sanjay Ingle
M.B.B.S,M.D(Pathology)
Consultant Pathologist

SIN No:SPL24032254

This test has been performed at Apollo Health and Lifestyle Ltd- Sadashiv Peth Pune, Diagnostics Lab



| | |
|---------------------------------|--|
| Patient Name : Mr.SUHAS KIRTANE | Collected : 24/Feb/2024 10:43AM |
| Age/Gender : 30 Y 7 M 6 D/M | Received : 24/Feb/2024 01:59PM |
| UHID/MR No : CAUN.0000140670 | Reported : 24/Feb/2024 02:37PM |
| Visit ID : CAUNOPV167086 | Status : Final Report |
| Ref Doctor : Dr.SELF | Sponsor Name : ARCOFEMI HEALTHCARE LIMITED |
| Emp/Auth/TPA ID : 121769 | |

DEPARTMENT OF CLINICAL PATHOLOGY

ARCOFEMI - MEDIWHEEL - FULL BODY ANNUAL PLUS MALE - 2D ECHO - PAN INDIA - FY2324

| Test Name | Result | Unit | Bio. Ref. Range | Method |
|--|--------------|------|------------------|----------------------------|
| COMPLETE URINE EXAMINATION (CUE) , URINE | | | | |
| PHYSICAL EXAMINATION | | | | |
| COLOUR | PALE YELLOW | | PALE YELLOW | Visual |
| TRANSPARENCY | CLEAR | | CLEAR | Visual |
| pH | <5.5 | | 5-7.5 | DOUBLE INDICATOR |
| SP. GRAVITY | >1.025 | | 1.002-1.030 | Bromothymol Blue |
| BIOCHEMICAL EXAMINATION | | | | |
| URINE PROTEIN | NEGATIVE | | NEGATIVE | PROTEIN ERROR OF INDICATOR |
| GLUCOSE | POSITIVE +++ | | NEGATIVE | GLUCOSE OXIDASE |
| URINE BILIRUBIN | NEGATIVE | | NEGATIVE | AZO COUPLING REACTION |
| URINE KETONES (RANDOM) | NEGATIVE | | NEGATIVE | SODIUM NITRO PRUSSIDE |
| UROBILINOGEN | NORMAL | | NORMAL | MODIFIED EHRlich REACTION |
| BLOOD | NEGATIVE | | NEGATIVE | Peroxidase |
| NITRITE | NEGATIVE | | NEGATIVE | Diazotization |
| LEUCOCYTE ESTERASE | NEGATIVE | | NEGATIVE | LEUCOCYTE ESTERASE |
| CENTRIFUGED SEDIMENT WET MOUNT AND MICROSCOPY | | | | |
| PUS CELLS | 2 - 4 | /hpf | 0-5 | Microscopy |
| EPITHELIAL CELLS | 1 - 2 | /hpf | <10 | MICROSCOPY |
| RBC | NIL | /hpf | 0-2 | MICROSCOPY |
| CASTS | NIL | | 0-2 Hyaline Cast | MICROSCOPY |
| CRYSTALS | ABSENT | | ABSENT | MICROSCOPY |

Sheha Shah

 Dr Sheha Shah
 MBBS, MD (Pathology)
 Consultant Pathologist

SIN No:UR2290903

This test has been performed at Apollo Health and Lifestyle Ltd- Sadashiv Peth Pune, Diagnostics Lab



| | |
|---------------------------------|--|
| Patient Name : Mr.SUHAS KIRTANE | Collected : 24/Feb/2024 10:43AM |
| Age/Gender : 30 Y 7 M 6 D/M | Received : 24/Feb/2024 02:04PM |
| UHID/MR No : CAUN.0000140670 | Reported : 24/Feb/2024 02:18PM |
| Visit ID : CAUNOPV167086 | Status : Final Report |
| Ref Doctor : Dr.SELF | Sponsor Name : ARCOFEMI HEALTHCARE LIMITED |
| Emp/Auth/TPA ID : 121769 | |

DEPARTMENT OF CLINICAL PATHOLOGY

ARCOFEMI - MEDIWHEEL - FULL BODY ANNUAL PLUS MALE - 2D ECHO - PAN INDIA - FY2324

| Test Name | Result | Unit | Bio. Ref. Range | Method |
|------------------------------|--------------|------|-----------------|----------|
| URINE GLUCOSE(POST PRANDIAL) | POSITIVE +++ | | NEGATIVE | Dipstick |

| Test Name | Result | Unit | Bio. Ref. Range | Method |
|------------------------|-------------|------|-----------------|----------|
| URINE GLUCOSE(FASTING) | POSITIVE ++ | | NEGATIVE | Dipstick |

*** End Of Report ***

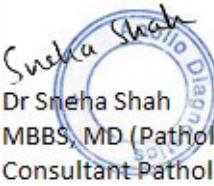
Sheha Shah

 Dr Sheha Shah
 MBBS, MD (Pathology)
 Consultant Pathologist

SIN No:UF010793

This test has been performed at Apollo Health and Lifestyle ltd- Sadashiv Peth Pune, Diagnostics Lab

