

**DAKSH HOSPITAL**

396 - 397, Gandhi Nagar, Scheme No. 8, ALWAR -301001

Ref. No.

Date.....

MEDICAL EXAMINATION REPORT  
Mediwheel (BOB)

Name: Mrs. Asmata

Age: 35 yrs

Sex: Female

Date: 27/04/2024

General Physical ExaminationHeight : 158cm  
Pulse : 86 /mt  
Respiration : 18/mtWeight : 56 Kg  
BP : 110/70 mm/hg  
BMI : 22.4 kg/m<sup>2</sup>Systemic Exam:-

NORMAL

Dental Check up :-

NORMAL

Eye check-up :-

NORMAL

Skin Check up:-

NORMAL

ENT Check up:-

NORMAL

Gynae Check up:-Mh-3/30 days on-P<sub>3</sub> Breucs. Plu NAD  
LMP-29th LD-2key Ca hyper trophyid left near  
laterImpression:-By Rosin 7.0%, TFC 36%  
ECG CURTUS R V<sub>1</sub>-V<sub>3</sub>, LBN VOLTAGE ECG  
CXR-PA - Promut BV MANGRecommendation:-

1) Better Control of Asthma

2)

Mee

Dr. Mukesh Kumar Gupta  
MD Gen. Medicine  
Reg. No 5423/16262डॉ० मुकेश गुप्ता  
M.D.F.C.C.S.फिलिशिदन एवं मधुमेह रोग विशेषज्ञ  
दक्ष हॉस्पिटल, अलवर  
रजि० नं०-5423/16262

## Results

Run Date 27/04/2024 09:23:25 AM

Operator DAKSH

Last Name

Sample ID 2

First Name MRS ASMATA

Department

Gender Female

Age

Physician DR. MUKESH GUPTA M.D

Patient ID AUTO\_PID21185

Type Woman

Date of birth

Sample comments

			Range
RBC	4.13 *	10 <sup>6</sup> /μL	3.80 - 5.50
HGB	11.3	g/dL	11.5 - 15.2
HCT	36.3 *	%	35.0 - 46.0
MCV	88.0 *	μm <sup>3</sup>	77.0 - 97.0
MCH	27.5	pg	26.0 - 34.0
MCHC	31.2 L	g/dL	32.0 - 35.0
RDW-CV	17.4 H	%	11.0 - 17.0
RDW-SD	59.4 H	μm <sup>3</sup>	37.0 - 49.0

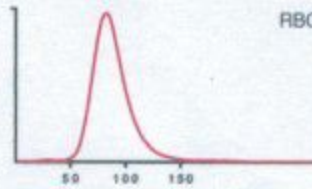

Susp. Pathologies  
Anisocytosis

			Range
PLT	273	10 <sup>3</sup> /μL	150 - 450
PCT	0.27	%	0.15 - 0.40
MPV	10.0	μm <sup>3</sup>	8.0 - 11.0
PDW	15.6	μm <sup>3</sup>	11.0 - 22.0
P-LCC	85	10 <sup>3</sup> /μL	44 - 140
P-LCR	31.0	%	18.0 - 50.0

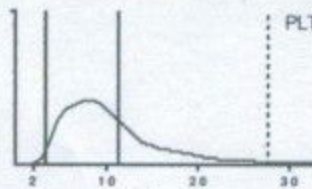

			Range
WBC	7.98	10 <sup>3</sup> /μL	3.50 - 10.00
	#	Range	%
NEU	4.47	1.60 - 7.00	56.4
LYM	2.62	1.00 - 3.00	32.9
MON	0.20	0.20 - 0.80	2.5
EOS	0.56 h	0.00 - 0.50	7.0 h
BAS	0.10	0.00 - 0.15	1.2 h
LIC	0.03	0.00 - 0.10	0.3

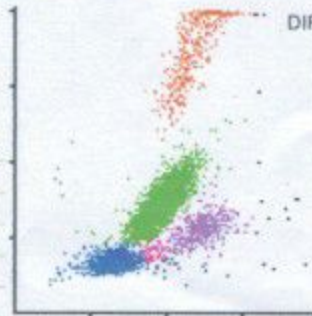

*[Signature]*

Dr. R.S. GUPTA  
MD (Pathology) (MAHE)  
RMC No. 7924/19778

Date :- 27/04/2024

Name :- MRS ASMATA

Age & Sex :- 35 Yrs/female

Refd. :- Dr Mukesh Gupta M.D.

	TEST NAME	RESULT	REFERENCE RANGE
	ESR		12 00 -20 mm/hrs
	Blood Group & Rh Factor	O POSITIVE	
	HbA1C	4.6	4 - 5.6%
	Blood Sugar (F)	80.1	< 70 - 100 mg/dl
	Blood Sugar (PP)	93.1	< 140 mg/dl
	Urine Sugar (F)	NIL	-
	Urine Sugar (PP)	-	-
<b>LIVER</b>	S.Bilirubin Total	0.95	0.30 - 1.20 mg/dl
	S.Bilirubin Direct	0.25	0.10 - 0.30 mg/dl
	S.Bilirubin Indirect	0.70	0.30 - 0.90 mg/dl
	S.G.O.T.	19	> 37 u/l
	S.G.P.T.	25	> 40 u/l
	S.Alk. Phosp.	191	80 - 306 u/l
	G.G.T.	6.9	5-40 u/l
	Total Protein	3.9	6.5 - 8.5 gm/dl
	Albumin	3.0	3.8 - 5.4 gm/dl
	Globulin	1.2	2.3 - 3.5 gm/dl
	A/G Ratio	1.2	-
	AST/ALT Ratio	0.7	-
<b>KIDNEY</b>	Blood Urea	37.1	15 -45 mg/dl
	S.Creatinine	1.1	0.60 - 1.30 mg/dl
	BUN	20.1	6 -24 mg/dl
	S.Uric Acid	5.6	M 3.1 - 7.0, F 2.5 - 5.6 mg/dl
	BUN/Creatinine Ratio	18.1	-
<b>LIPID PROFILE</b>	Total Cholesterol	150.1	Up to 200 mg/dl
	S.HDL	42.1	30 - 70 mg/dl
	S.LDL	84.1	Up to 170 mg/dl
	S.VLDL	24.1	5.0 - 40 mg/dl
	S. Triglycerides	120.1	Up to 170 mg/dl
	LDL/HDL Ratio	2	-
	Total Cholesterol/ HDL Ratio	3.5	-
<b>THYROID</b>	T3	120.1	40 - 181 ng/dl
	T4	6.6	4.6 - 10.5 µg/dl
	TSH	4.95	0.30 - 5.0 mIU/L

**URINE EXAMINATION**

*Microscopic Examination :*

<b>General/Chemical Examination:</b>			RBC	Absent
			WBC	1 -2
	Colour	Pale Yellow	Epithelial Cells	01-Feb
	Reaction	Acidic	Cast	Absent
	Specific Gravity	QNS	Crystal	Absent
	Appearance	S.TURBID	Spermatozoa	Absent
	Albumin	Nil	Amorphous Sediments	Absent
	Sugar	Nil	Other	Absent

**X-RAY CHEST**

NORMAL STUDY

**STOOL EXAMINATION**

*Microscopic Examination :*

<b>General/ Chemical Examination:</b>			RBC	-
	Colour	-	WBC	-
	Consistency	-	Ova & Parasites	-
	PH	-		
	Reducing Substances	-		

**Dr. R.S. GUPTA**  
 MD (Pathology) (MAHE)  
 Reg. No. 7924/19778

**TECHNOLOGIST**

All investigations have their own limitations regarding the sensitivity & specificity of individual assay procedures, Isolated laboratory investigations never confirm the final diagnosis of the disease. They only help in arriving at a diagnosis in conjunction with clinical presentation and other related investigations. Report is not valid for medico-legal purpose subject to ALWAR jurisdiction only.

Date :- 27/04/2024

Name :- Mrs. Asmata

Refd. :- Dr Mukesh Gupta MD

Age & Sex :- 35Yrs/ Female

## CYTO-PATHOLOGY

### PAP SMEAR

1. Specimen type	Received two conventional smears.
2. Specimen adequacy	Smears are satisfactory for evaluation.
3. Microscopic finding	Smears are moderately cellular comprises of predominantly intermediate with mature superficial squamous epithelial cells arranged in clusters & scattered singly.
4. Inflammation	Not seen
5. Bacilli	Not seen
6. Endocervical cells	Not seen
7. Koilocytic changes	Not seen
8. Trichomonas	Not seen
9. Dysplasia	Nil
10. Neoplasia	Nil
11. Endometrial cells	Nil

**Impression:-** Negative for intraepithelial lesion or malignancy

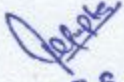
  
Dr. R.S. GUPTA  
MD (Pathology) (MAHE)  
RMC No. 7924/19778

Doctor

  
TECHNOLOGIST

All investigation have their own limitations regarding the sensitivity & specificity of individual assay procedures, isolated laboratory investigations never confirm the final diagnosis of the disease. They only help in arriving at a diagnosis in conjunction with clinical presentation and other related investigations. Report is not valid for medico-legal purpose subject to ALWAR jurisdiction only.



# दक्ष हॉस्पिटल

396, गाँधी नगर स्कीम नं.8, अलवर (राज०) ☎ 0144-2703340

## Sonography / 2D Echo Cardiography / Doppler Report

### 2D/ ECHO REPORT

Name: - Mrs ASMATA

Age: - 36 Yrs

Date: - 27-Apr-24

Reg. No.: - Alw/2009/04

BOB health checkup

PROCEDURES:

M-MODE/2D/DOPPLER/COLOR/CONTRASTB.A.S. M<sup>2</sup>

MEASUREMENT:		DOPPLER:					
AOD	21	NORMAL	MV	1.2	NORMAL (cm/sec.)	MR	No
LA	23	(20- 37mm)	AV	1.8	(0.8- 1.3)	AR	No
AVO	17	(19- 40mm)	TV	0.6	(1.2- 1.8)	TR	No
RVDd.	11	(12- 25mm)	PV	0.8	(0.3- 0.8)	PR	No
		(03- 09mm)			(0.7- 1.1)		
LVDd	49	(37- 56mm)	MITRAL VALVE-				
LVDs	38	(22- 40mm)			AML	Normal	
IVS d	9	(06- 12mm)			PML	Normal	
IVS s	13		AORTIC VALVE				
PWd	8	(05- 10mm)				Normal	
LV FUNCTION		TV & PV are normal.					
M- E- S Separation		<0.9cm					
Minor		24.42%					
LV Ejection Fraction	70%	65 +/- 12%					

POOR ECHO WINDOW

LV WALL MOTION: NO RWMA

ALL CARDIAC CHAMBERS ARE NORMAL

ALL VALVES ARE NORMAL

NO CLOT, VEGETATION, PERICARDIAL EFFUSION

FINAL DIAGNOSIS: NORMAL STUDY

Adv: - Follow up/ review at higher center for confirmation

Note:- Please Correlate clinically. Due to technical limitations as well as inaccuracies inherent in the laboratory and statistical analysis of biological process. Diagnostic accuracy of ECHO is up to 95% only.  
Report is not valid for medico-legal purpose.

DR. MUKESH GUPTA  
Dr. Mukesh Gupta  
Physician & Sonologist  
RM 5423/16262



"भ्रूण लिंग परीक्षण की शिकायत  
104 टोल फ्री सेवा पर भी की  
जा सकती है"

भ्रूण लिंग परीक्षण की शिकायत 104 टोल फ्री सेवा पर भी की जा सकती है।



# दक्ष हॉस्पिटल

396, गाँधी नगर स्कीम नं.8, अलवर (राज०) ☎ 0144-2703340

## Sonography / 2D Echo Cardiography / Doppler Report

NAME :- MRS ASMATA/F/35 YRS

27-Apr-24

BOB HEALTH CHECKUP

### U.S.G. OF ABDOMEN & PELVIS

#### LIVER

Liver is 12.3 cm with normal echo-texture. Intra hepatic biliary radicals Are not dilated. No evidence of focal or diffuse lesion.

#### GALL BLADDER

Gall bladder is partially contracted, visualized lumen appear clear.

#### PANCREAS

Pancreas is normal in size, shape & echo-texture. No evidence of focal or diffuse lesion. MPD not dilated.

#### SPLEEN

7.8 cm normal in size with normal shape & echo- texture. Spleen vein is normal. No evidence of focal or diffuse lesion

#### KIDNEY

Both kidneys are normal size shape and echo- texture.

#### URINARY BLADDER

UB is normal.

#### UTERUS:

Uterus is **retroflex** normal in size (8.1x3.0x3.9cm) with homogenous echo-texture. Endometrial 10 mm in thickness & echo genicity

#### OVARIES:

Both ovaries are normal size, shape & echo-texture.

#### Minimum fluid in POD.

Advice- follow up/ hormonal study review at higher center for confirmation

Please correlate clinically. USG accuracy is 95 % due to technical limitations as well as inaccuracies inherent in the laboratory and statistical analysis biological process.  
This report is not valid for medico-legal cases

  
Dr. MUKESH GUPTA  
SONOLOGIST  
Physician & Sonologist  
RM 5423/16262



"भ्रूण लिंग परीक्षण की शिकायत  
104 टोल फ्री सेवा पर भी की

जा सकती है।  
भ्रूण लिंग परीक्षण की शिकायत 104 टोल फ्री सेवा पर भी की जा सकती है।

01-01-2011 00:05:13

ID:

Female Years

HR : 76 bpm  
 P : 103 ms  
 PR : 147 ms  
 QRS : 73 ms  
 QT/QTc : 374/422 ms  
 P/QRS/T : 90/74/67 °  
 RV5/SV1 : 0.518/0.712 mV

Diagnosis Information  
 Sinus Rhythm  
 Suspect Anteroseptal Myocardial Infarction?(V1,V2)  
 Low Voltage(Limb Leads)

Report Confirmed by:

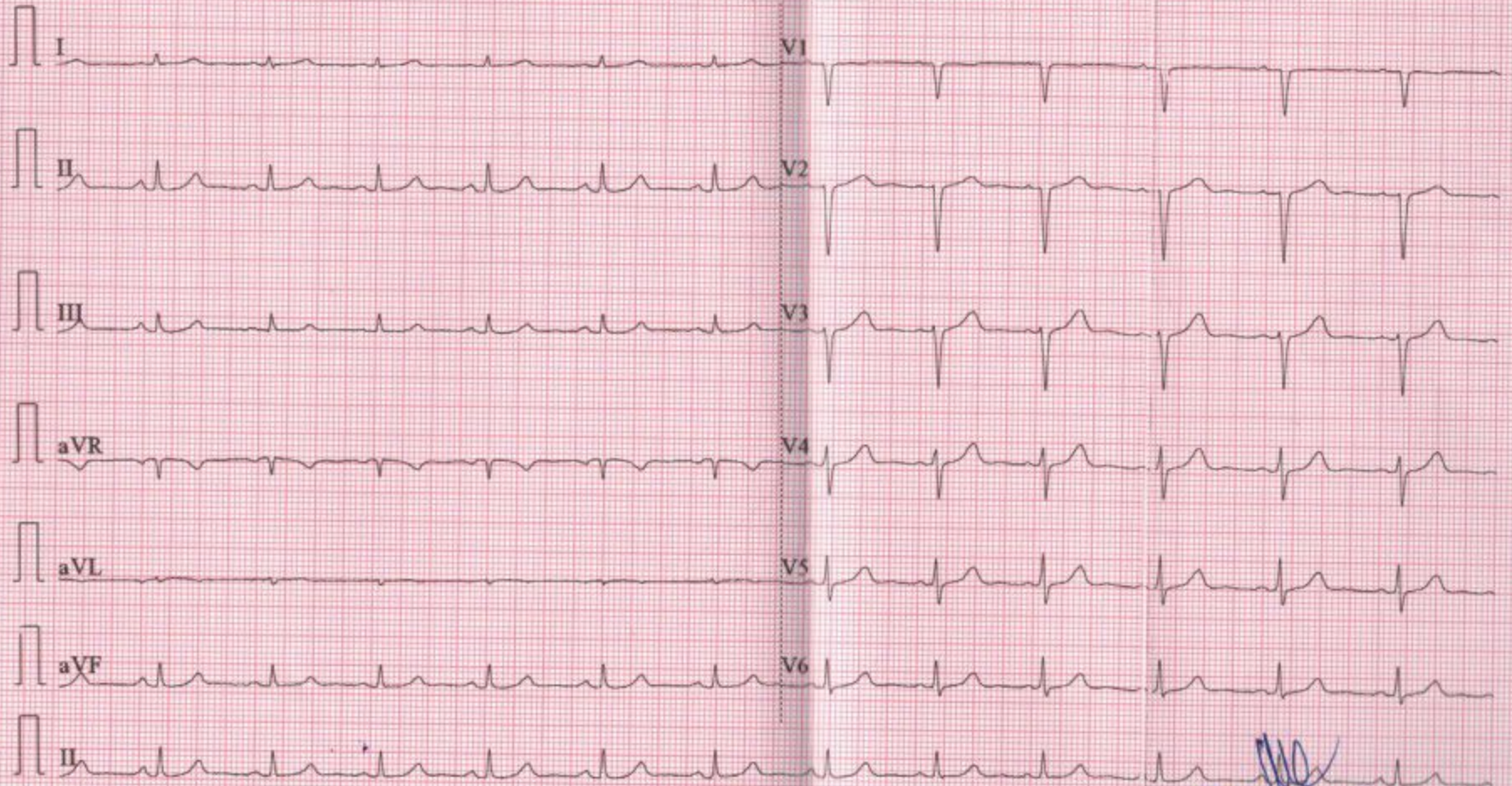

डॉ० मुकेश गुप्ता  
 M.D.F.C.C.S.  
 कर्जिसियन एवं स्ट्रोक सेण्टर

R

