

Stage	StageTime (min:Sec)	PhaseTime (min:Sec)	Speed (kmph)	Grade (%)	METS	H.R. (bpm)	B.P. (mmHg)	R.P.P. (mmHg)	PVC	Comments
Supine					1.0	73	120/80	87	-	
Standing					1.0	74	120/80	88	-	
HV					1.0	74	120/80	88	-	
ExStart					1.0	73	120/80	87	-	
Stage 1	3:00	3:01	2.7	10.0	4.6	125	120/80	150	-	
Stage 2	3:00	6:01	4.0	12.0	7.0	145	120/80	174	-	
PeakX	0:13	6:14	5.5	14.0	7.2	148	120/80	177	-	
Recovery	1:00		1.8	0.0	1.1	121	120/80	145	-	
Recovery	2:00		1.8	0.0	1.0	97	124/84	120	-	
Recovery	3:00		1.8	0.0	1.0	91	130/88	118	-	
Recovery	4:00		1.8	0.0	1.0	89	128/86	113	-	
Recovery	4:06		1.8	0.0	1.0	91	126/86	114	-	

**Medication :**

History :

Test End Reason : Test Complete

**Findings :**

The patient exercised according to BRUCE for 6:14, achieving a work level of Max METS:7.2. Resting heart rate initially 73 bpm, rose to a max. heart rate of 148 bpm which represents 83% of maximum age predicted heart rate. Resting blood pressure 120/80 mmHg, rose to a maximum blood Pressure of 120/80 mmHg. The exercise stress test was stopped due to Test Complete

**Parameters :**

Exercise Time : 6:14 minutes

Max HR attained : 148 bpm 83% of Max Predictable HR 179

Max BP : 120/80(mmHg)

Workload attained : 7.2 (Fair Effort Tolerance )

No significant ST segment changes noted during exercise or recovery.

No Angina/Arrhythmia/S3/murmur

Final Impression : Test is negative for inducible ischaemia.

Maximum Depression: 5:26

Advice/Comments:

Dr. Nand Kishore Chhangani  
 MD - PG Diploma in Cardiology  
 RMC No. 201827  
 JODHPUR

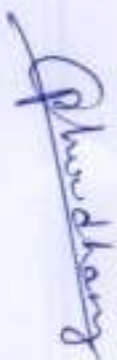

**S R DIAGNOSTIC**

**JODHPUR:- 0291 - 2755553**

136/P/ADHAM CHOUDHARY

41 Yrs/Male

76 Kg/169 Cms

Date: 27-Jan-2024 08:59:20 AM

**12 Lead + Comparison**

HR: 73 bpm  
 METS: 1.0  
 BP: 120/80

MPHR: 40% of 179  
 Speed: 0.0 kmph  
 Grade: 0.0%

Raw ECG  
 BRUCE  
 11.0-100Hz

Ex Time 00:34  
 RLC :On  
 Moch: :On

Supine  
 10.0 mm/mV  
 25 mm/Sec.

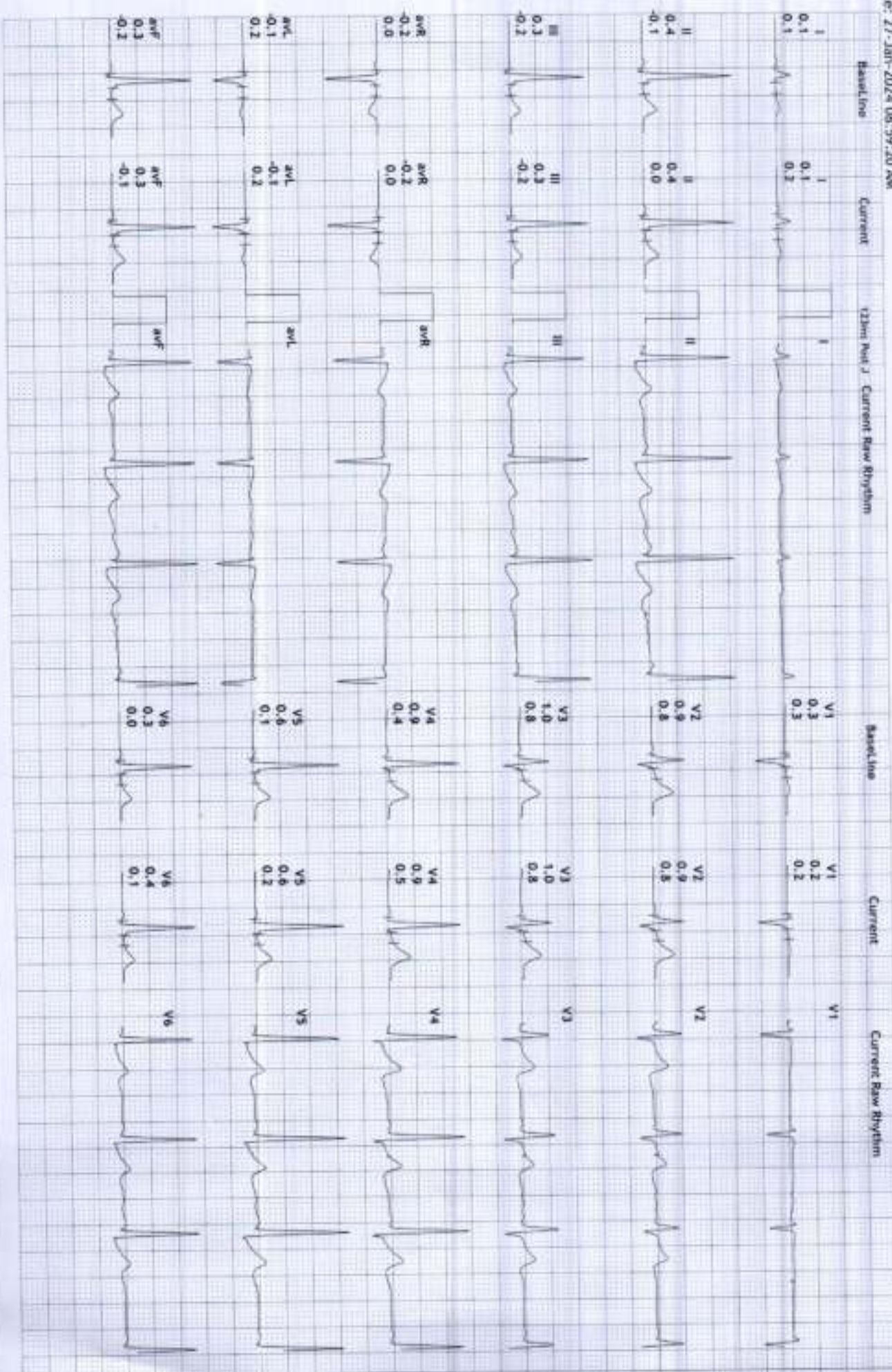

S R DIAGNOSTIC

JODHPUR - 0291 - 2755553

136/PRADHAN CHOLIMARY

41 Yrs/Male

76 Kg/169 Cms

Date: 27-Jan-2024 08:59:20 AM

12 Lead + Comparison

HR: 74 bpm

METS: 1.0

BP: 120/80

MPHR: 41% of 179

Speed: 0.0 kmph

Grade: 0.0%

Raw ECG

BRUCE

1.0-100/Hz

Ex Time 00:38

BLC :On

Notch :On

Standing

10.0 mm/mV

25 mm/Sec

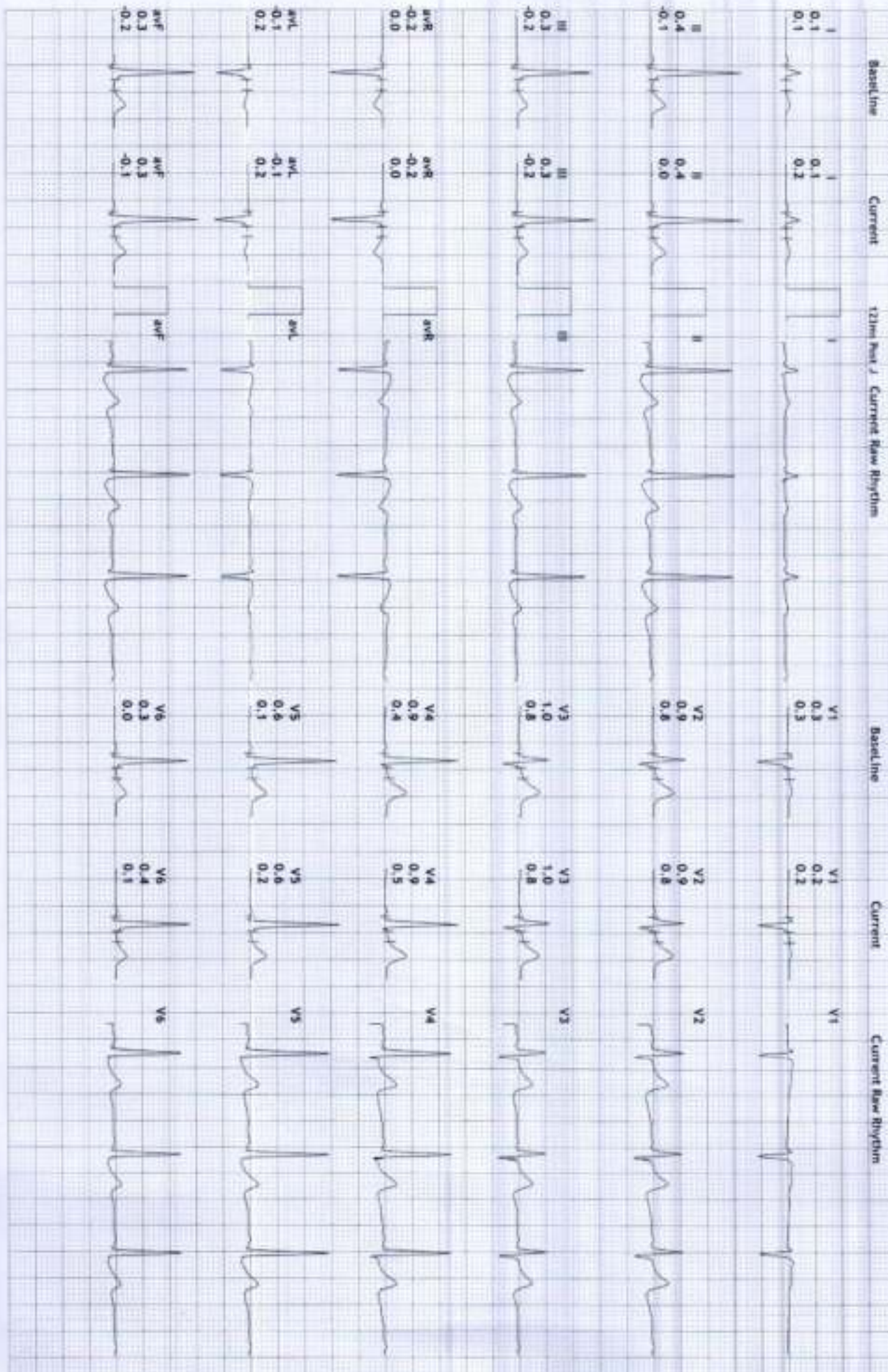

**S R DIAGNOSTIC**

**JODHPUR - 0291 - 2755553**

136/PRADEAN CHOUDHARY  
41 Yrs/Male  
76 Kg/169 Cms

Date: 27-Jan-2024 08:59:20 AM

HR: 74 bpm  
METs: 1.0  
BP: 120/80

MPEB: 41% of 179  
Speed: 0.0 kmph  
Grade: 0.0%

Raw ECG  
BRUCE  
11.0-100)Hz

Ex Time 00:43  
BLC :On  
Natch :On

HV  
10.0 mm/ry  
25 mm/Sec

**12 Lead + Comparison**

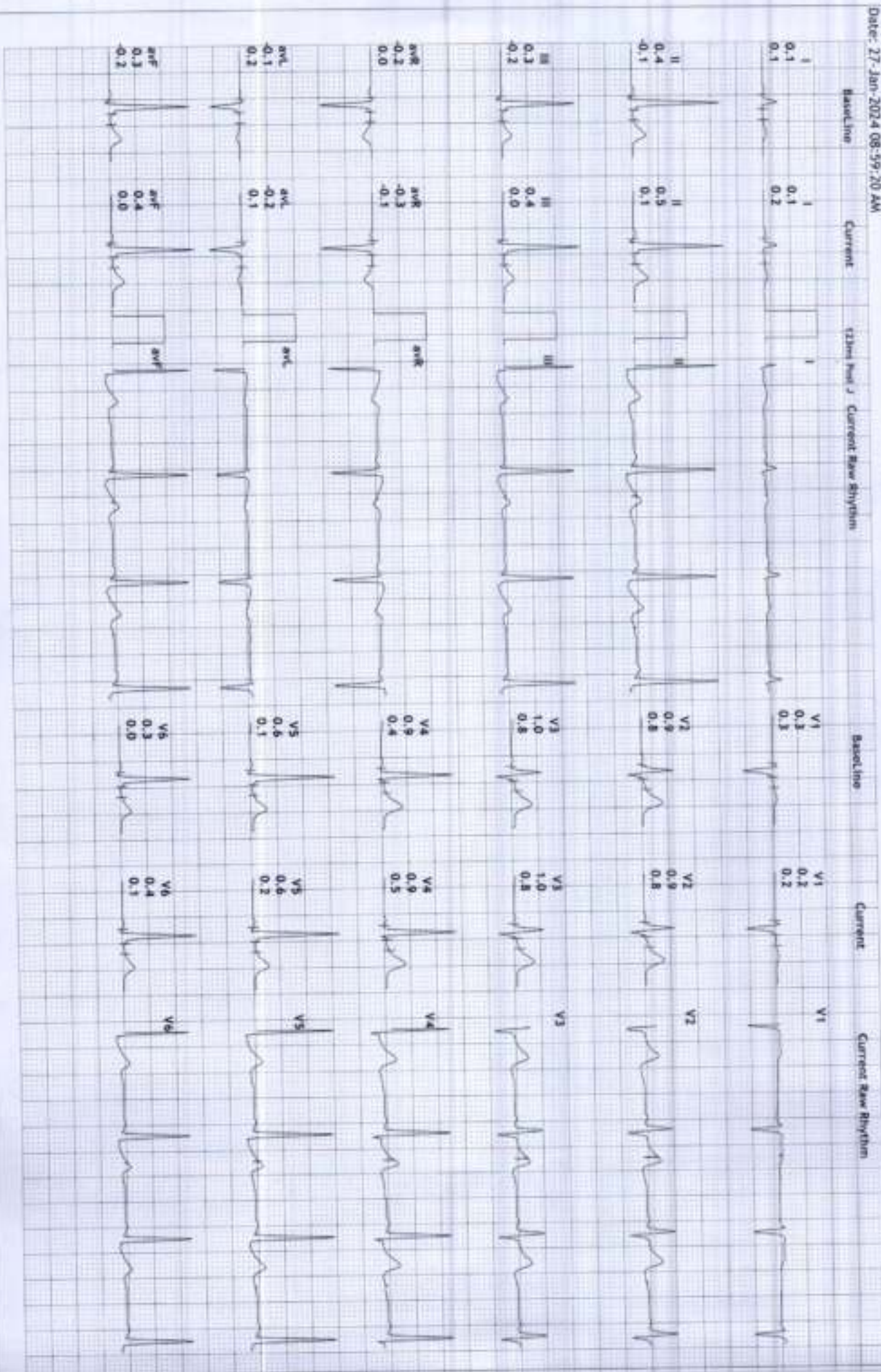

S R DIAGNOSTIC

JODHPUR:- 0291 - 2755553

136/PRADHAN CHOUDHARY

41 Yrs/Male

76 Kg/169 Cms

Date: 27 Jan 2024 08:59:20 AM

12 Lead + Comparison

HR: 73 bpm

METS: 1.0

BP: 120/80

MPHR:40% of 179

Speed: 0.0 kmph

Grade: 0.0%

Raw ECG

BRUCE

11.0-100Hz

Ex Time 00:54

RLC :On

Notch :On

EXSTART

10.0 mm/mV

25 mm/Sec

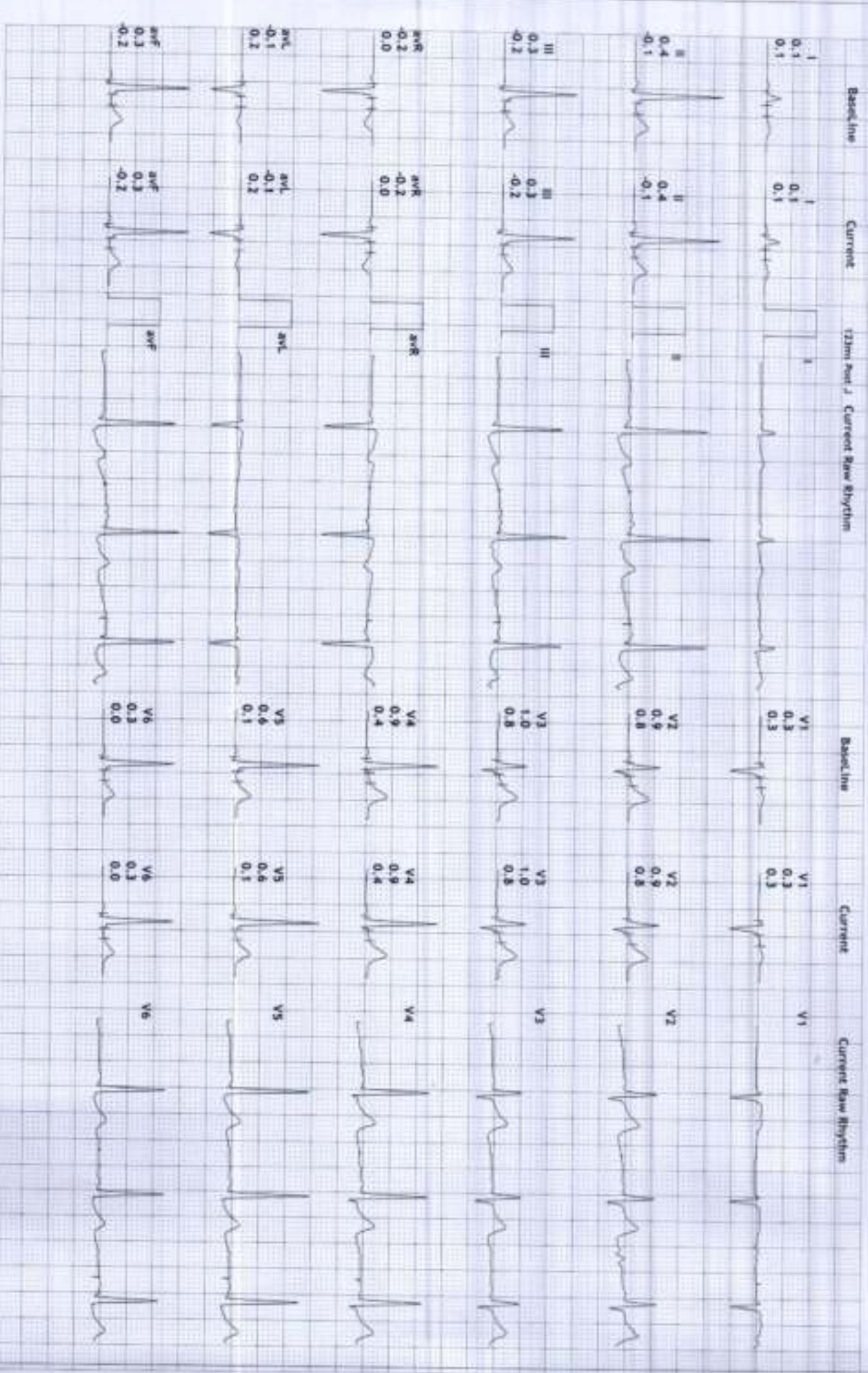

S R DIAGNOSTIC

JODHPUR - 0291 - 2755553

136/PRADEEN CHOUHARY

41 Yrs/Male

76 Kg/169 Cms

Date: 27-Jan-2024 08:59:20 AM

12 Lead + Comparison

HR: 125 bpm

METS: 4.6

BP: 120/80

APHR: 69% of 179

Speed: 2.7 kmph

Grade: 10.0%

Raw ECG

BRUCE

(1.0-100)Hz

Ex Time 03:00

BLC :On

Notch :On

BRUCE: Stage 1 (100)

10.0 mm/mV

25 mm/Sec.

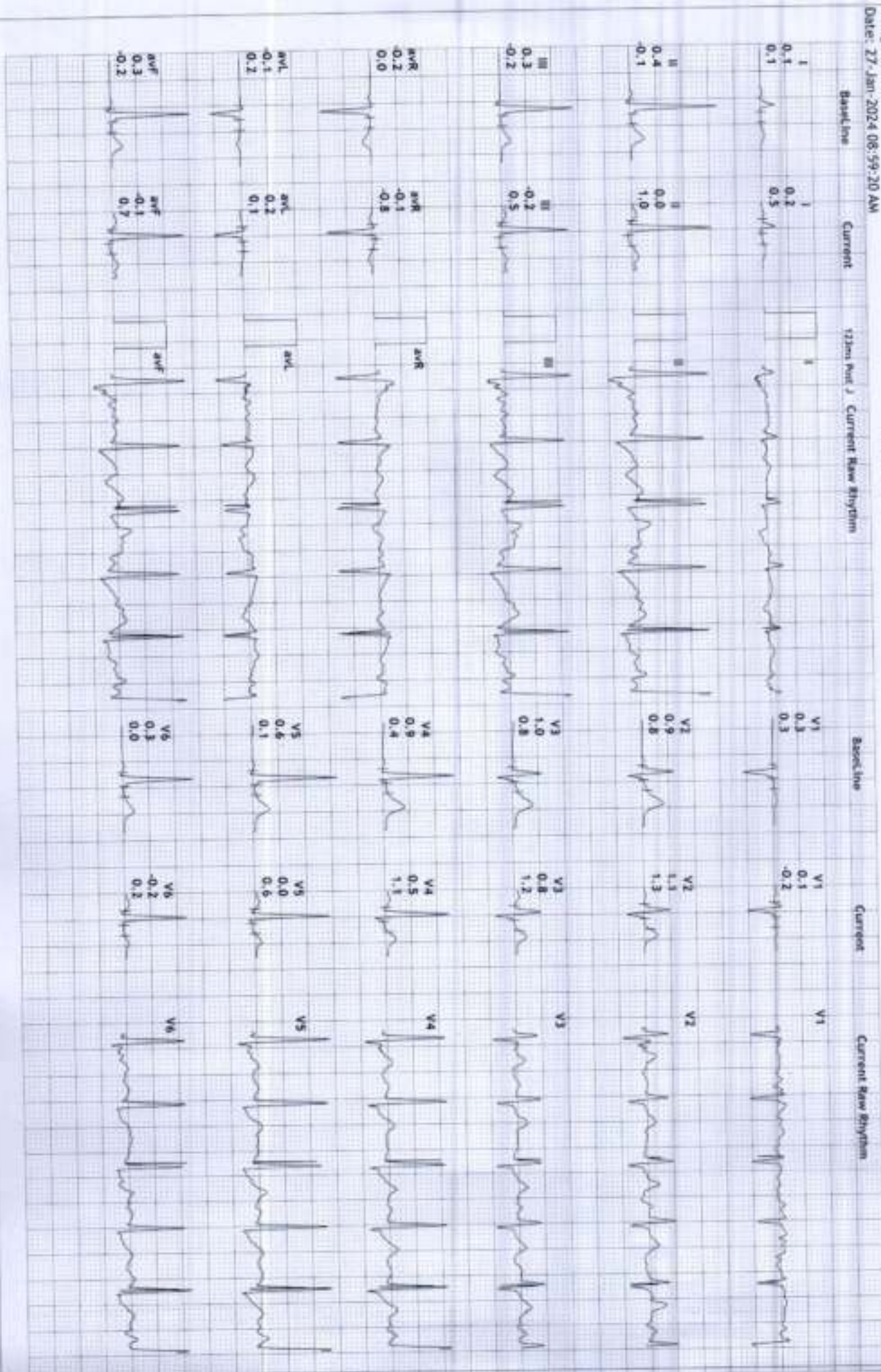

**S R DIAGNOSTIC**  
**JODHPUR:- 0291 -2755553**

136/PRADEEN CHOUHARY  
 41 Yrs/Male  
 76 Kg/169 Cms

Date: 27-Jan-2024 08:59:20 AM

**12 Lead + Comparison**

HR: 145 bpm  
 METS: 7.0  
 BP: 120/80

MPHR: 81% of 179  
 Speed: 4.0 kmph  
 Grade: 12.0%

Raw ECG  
 BRUCE  
 (1.0-100)Hz

Ex Time: 06:00  
 BLC :On  
 Noch :On

BRUCE: Stage 2 (100)  
 10.0 min/mV  
 25 mm/Sec.

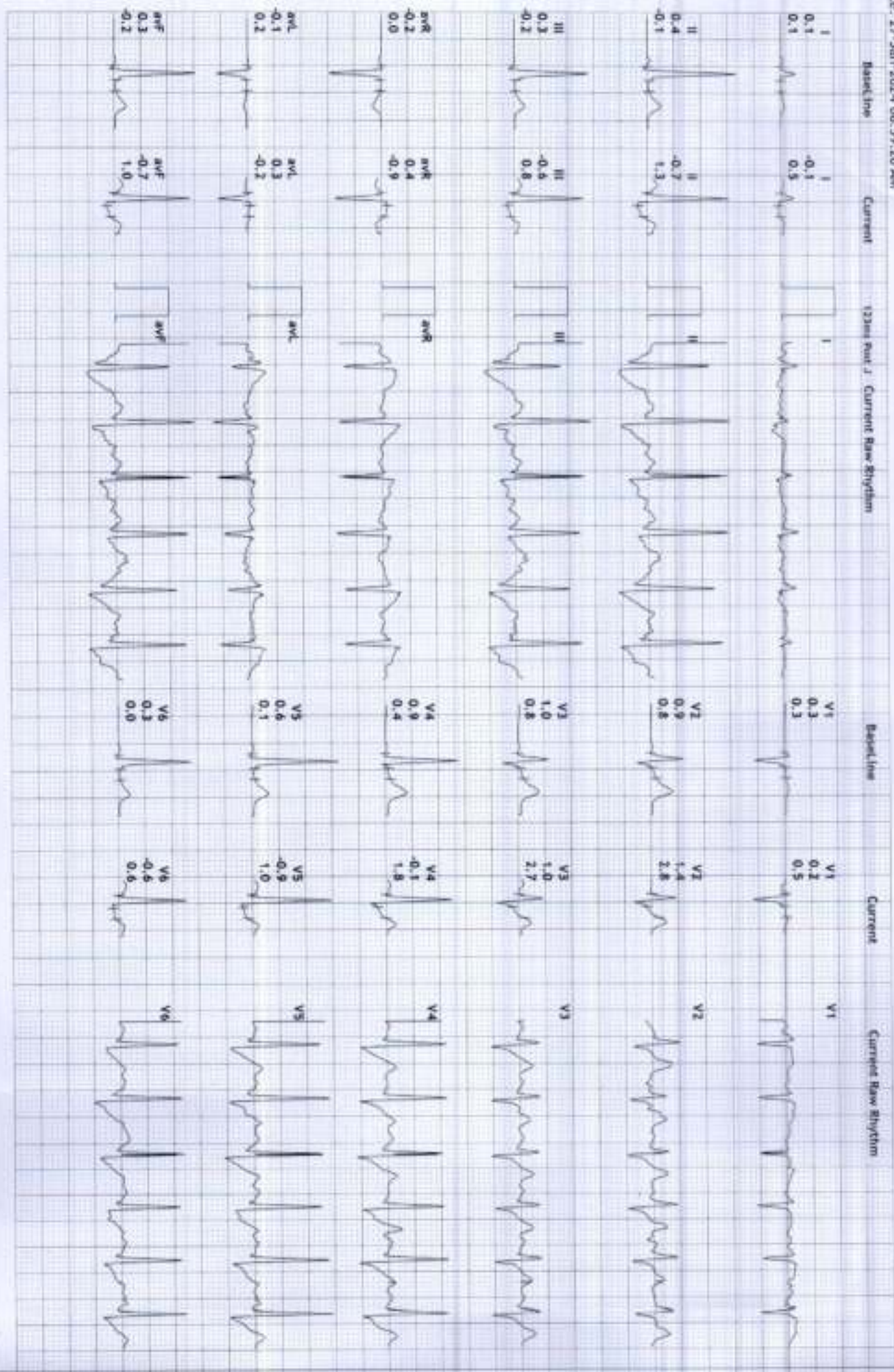

S R DIAGNOSTIC

JODHPUR:- 0291 - 2755553

136/PRAADHAN CHOUDHARY

41 Yrs/Male

76 Kg/169 Cms

Date: 27-Jan-2024 08:59:20 AM

12 Lead + Comparison

HR: 148 bpm

MEFS: 7.2

BP: 120/80

MPHR: 62% of 179

Speed: 5.5 kmph

Grade: 14.0%

Raw ECG

BRUCE

(1.0-100)HZ

Ex Time 06:13

BLC :On

Notch :On

BRUCE: PeakEx (13)

10.0 mm/mv

25 mm/Sec.

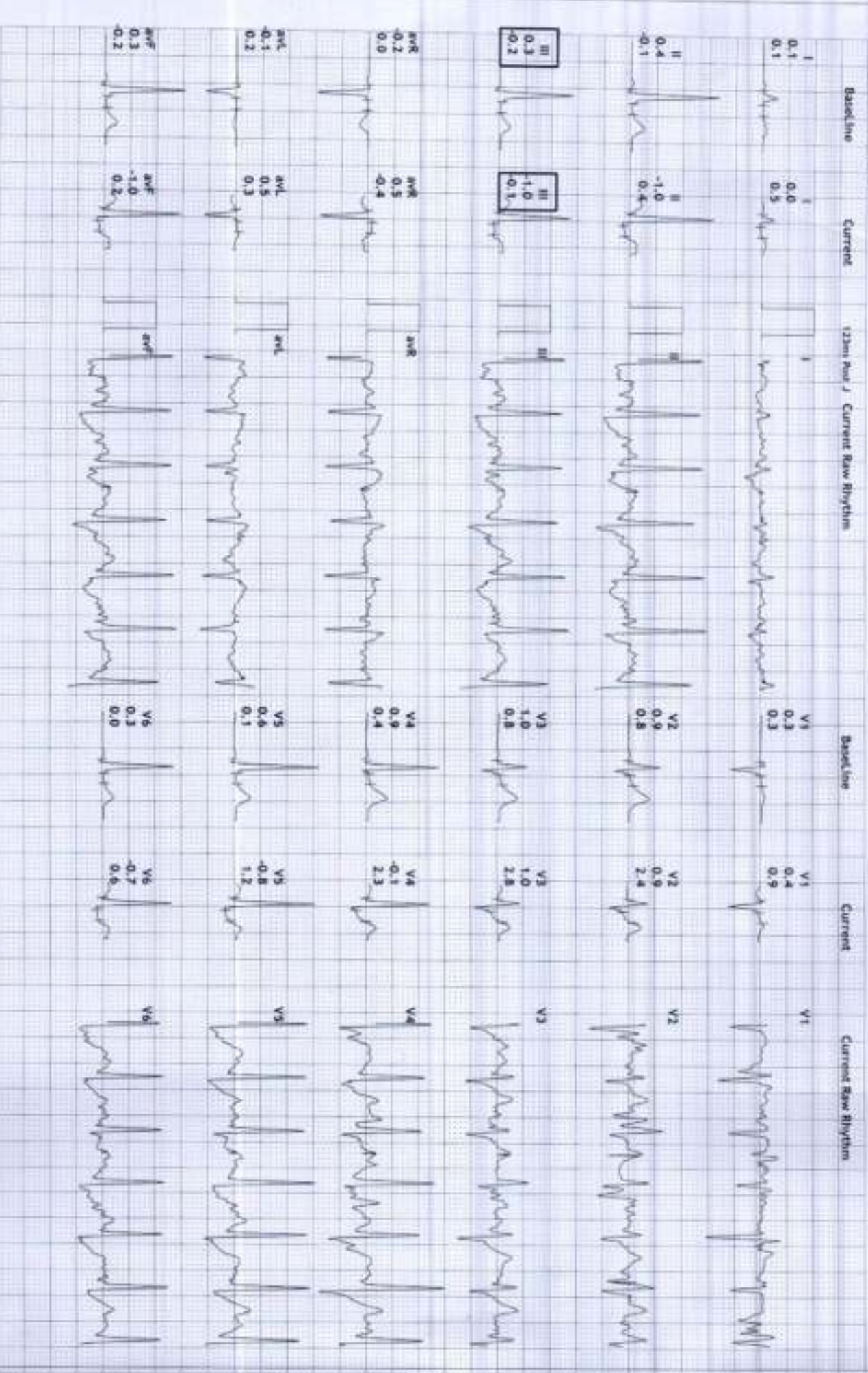



136/PRADHAN CHOUDHARY  
 41 Yrs/Male  
 76 Kg/169 Cms  
 Date: 27-Jan-2024 08:59:20 AM

HR: 121 bpm  
 METS: 1.1  
 BP: 120/80

MPHR: 67% of 179  
 Speed: 1.8 kmph  
 Grade: 0.0%

Raw ECG  
 BRUCE  
 (1.0-100)Hz

Ex Time 06:14  
 BLC - On  
 Notch - On

Recovery(1:00)  
 10.0 mm/mV  
 25 mm/Sec

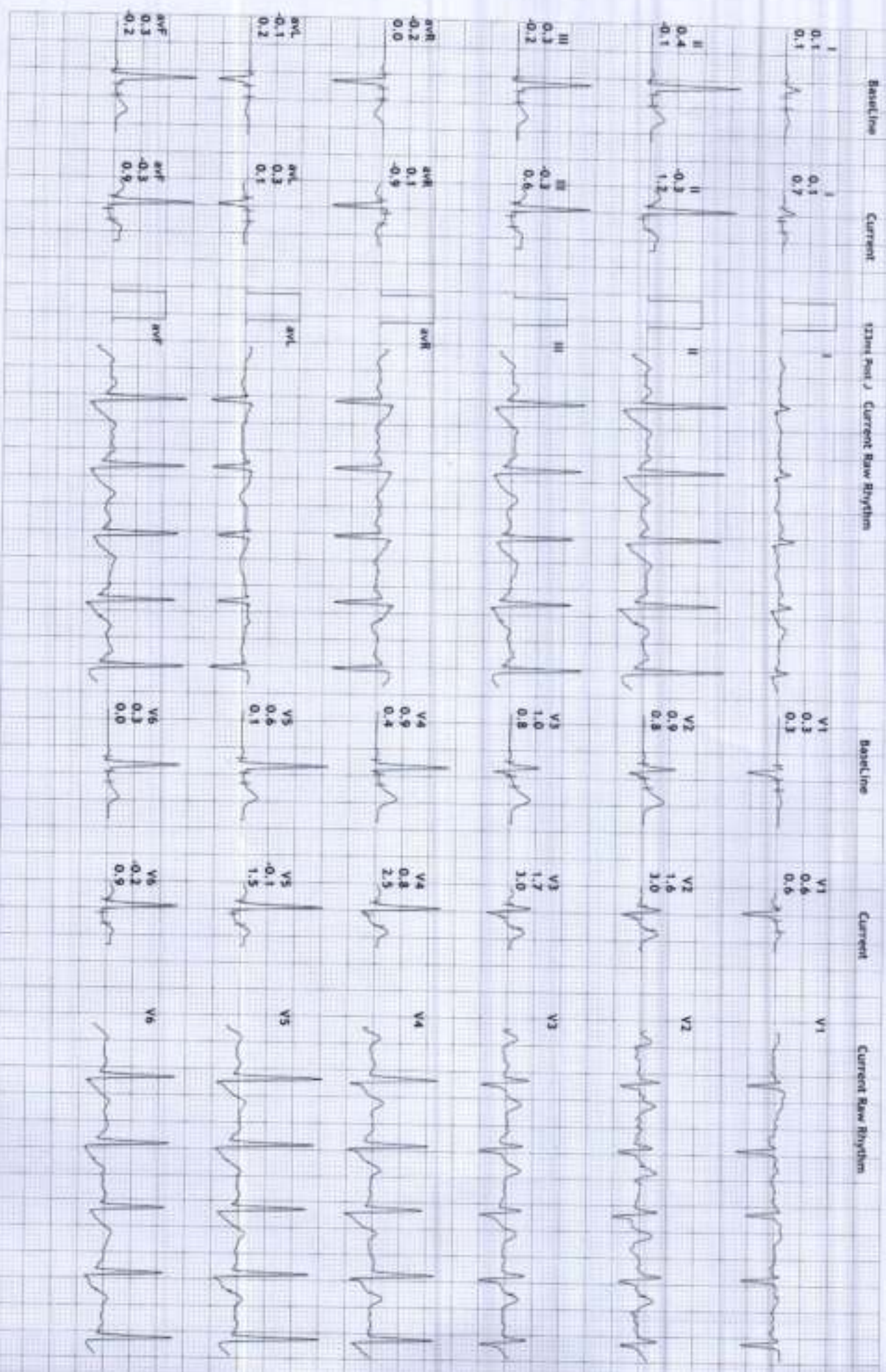

HR: 97 bpm

MLTS: 1.0

BP: 124/84

MPHR: 54% of 179

Speed: 1.8 kmph

Grade: 0.0%

Raw ECG

BRUCE

(1.0-100)Hz

Ex Time 06:14

BLC :On

Notch :On

Recovery(2:00)

10.0 mm/mV

25 mm/Sec



Baseline

Current

12mm Pac J

Current Raw Rhythm

Baseline

Current

Current Raw Rhythm

I  
0.1  
0.1

I  
-0.1  
0.2

I

V1  
0.3  
0.3

V1  
0.7  
0.6

V1

II  
0.4  
-0.1

II  
-1.2  
0.3

II

V2  
0.9  
0.8

V2  
0.8  
1.5

V2

III  
0.3  
-0.2

III  
-1.0  
0.0

III

V3  
1.0  
0.8

V3  
0.6  
1.5

V3

aVR  
-0.2  
0.0

aVR  
0.7  
-0.2

aVR

V4  
0.9  
0.4

V4  
-0.3  
0.9

V4

aVL  
-0.1  
0.2

aVL  
0.4  
0.1

aVL

V5  
0.6  
0.1

V5  
-0.8  
0.5

V5

aVF  
0.3  
-0.2

aVF  
-1.1  
0.1

aVF

V6  
0.3  
0.0

V6  
-0.8  
0.2

V6

S R DIAGNOSTIC

JODHPUR - 0291 - 2755553

136/PRADHAN CHOUDHARY

41 Yrs/Male

76 Kg / 169 Cms.

Date: 27-Jan-2024 08:59:20 AM

12 Lead + Comparison

HR: 91 bpm

METS: 1.0

BP: 130/88

APHR: 50% of 179

Speed: 1.8 kmph

Grade: 0.0%

Raw ECG

IRPUCE

(1.0-100)Hz

Ex Time 06:14

RLC : On

Notch : On

Recovery(3:00)

10.0 mm/mV

25 mm/Sec

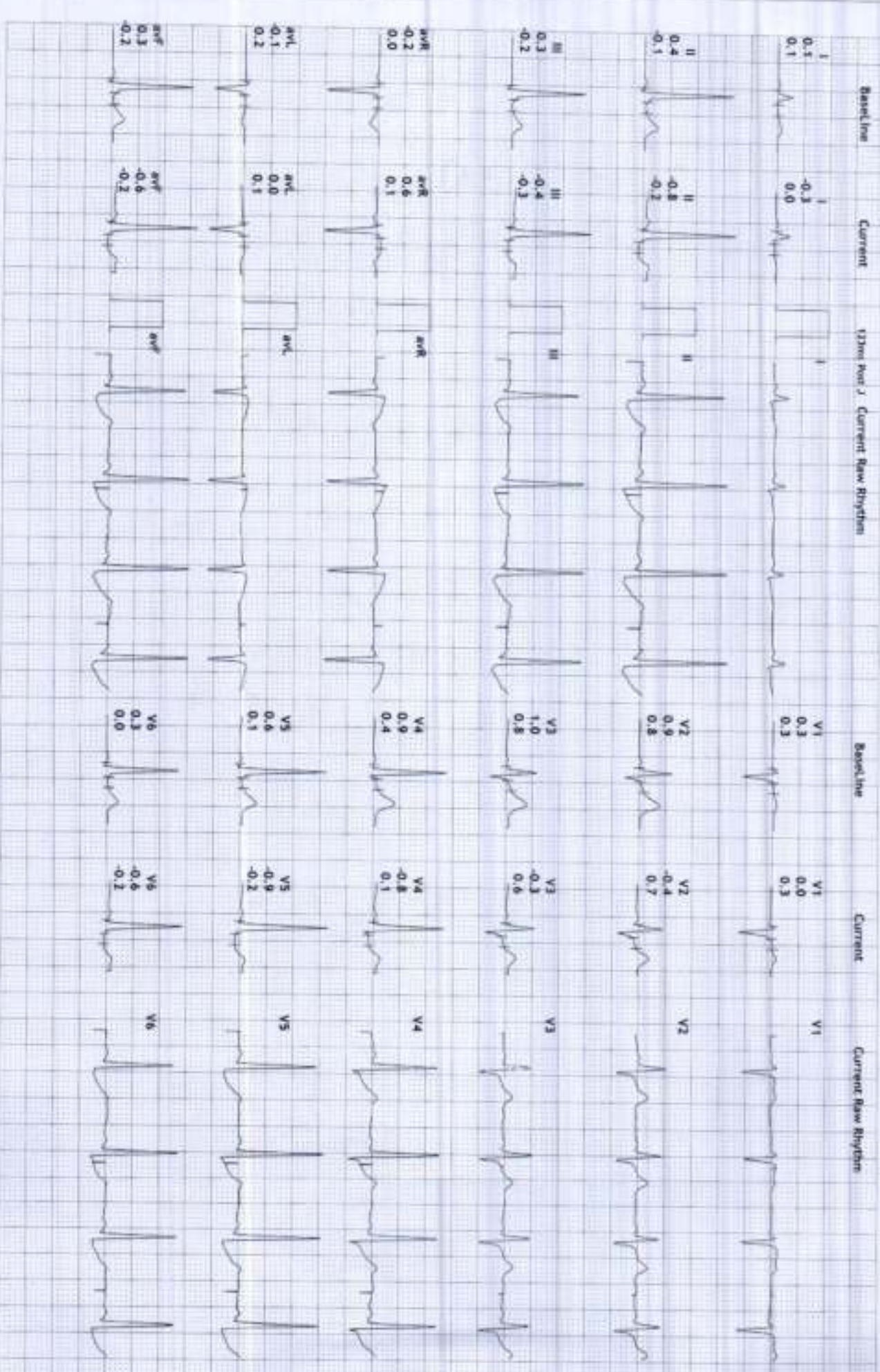

S R DIAGNOSTIC

JODHPUR:- 0291 -2755553

136/PRADEEN CHONDHARY

43 Yrs/Male

76 Kg/169 Cms

Date: 27-Jan-2024 08:59:20 AM

12 Lead + Comparison

HR: 89 bpm

NETS: 1.0

IP: 128/86

MPHR: 49% of 179

Speed: 1.8 kmph

Grade: 0.0%

Raw ECG

BRUCE

(1.0-100)Hz

Ex Time: 06:14

B.C :On

Match :On

Recovery:(4:00)

10.0 mm/mV

25 mm/Sec.

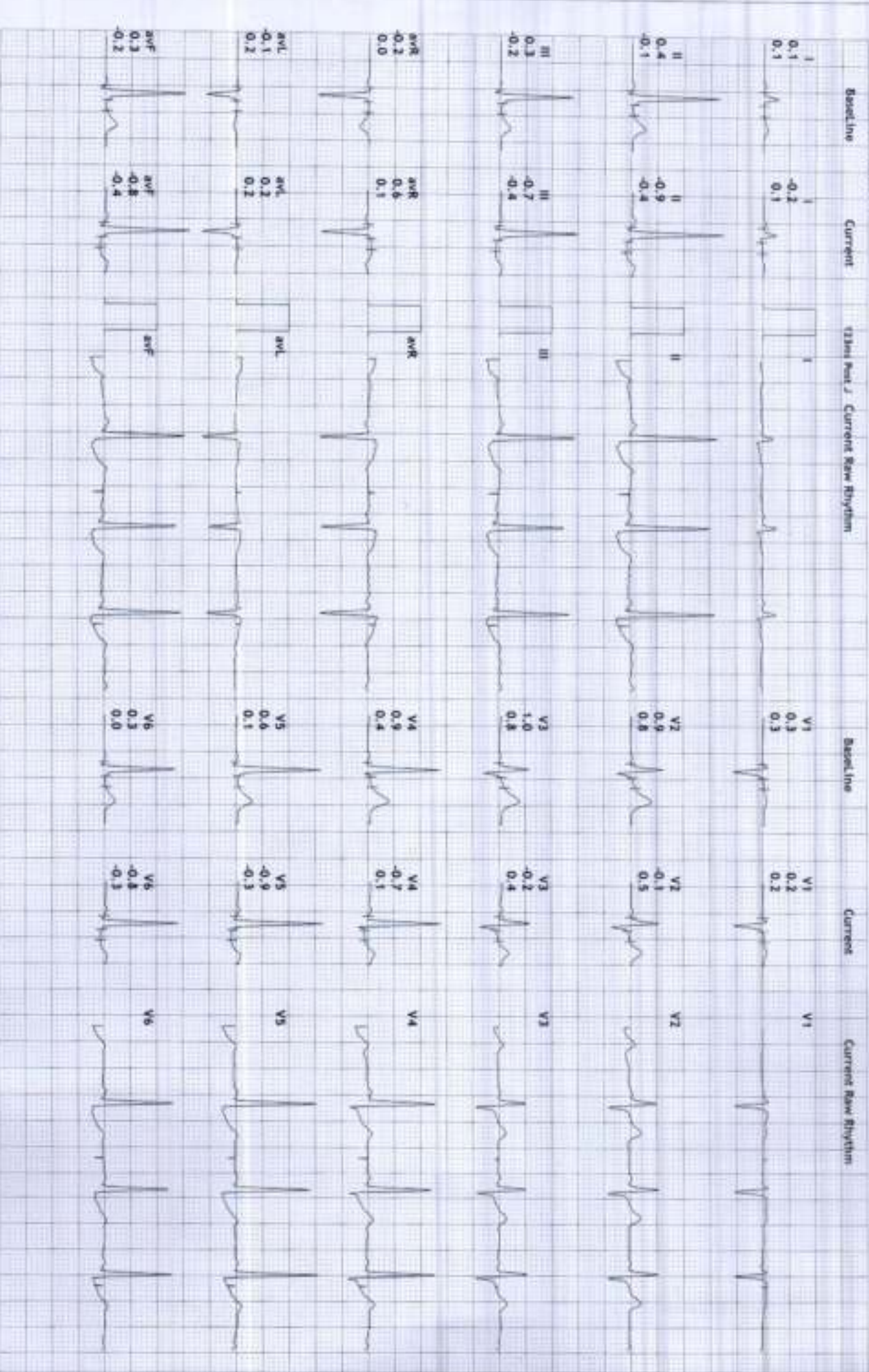

**S R DIAGNOSTIC**

**JODHPUR - 0291 - 2755553**

136/PRADHAN CHOUDHARY

48 Yrs/Male

76 Kg/169 Cms

Date: 27-Jan-2024 08:59:20 AM

**12 Lead + Comparison**

HRC: 91 bpm

METS: 1.0

BP: 126/86

APHA: 50% of 179

Speed: 1.8 kmph

Grade: 0.0%

Raw ECG

BRUCE

(1.0-100)Hz

Ex Time 06:14

RLC :On

Notch :On

Recovery(4:06)

10.0 mm/mV

25 mm/Sec.

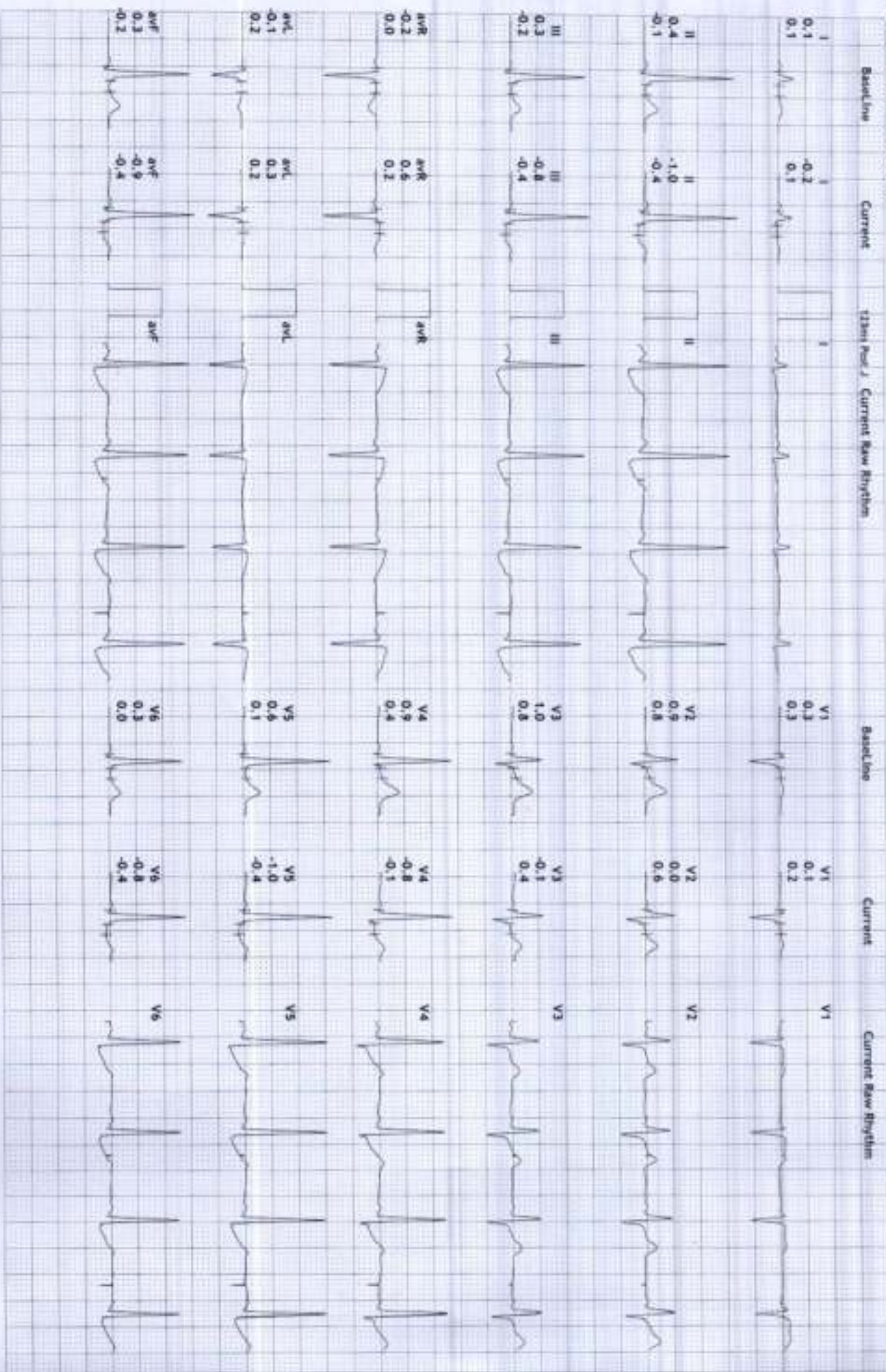

136 / PRADEEN CHOUDHARY 41 Yrs/Male 76 Kg/169 Cms  
 Date: 27-Jan-2024 08:59:20 AM



Supine		Standing		HV		ExStart		Stage 1		Stage 2		PeakEx		Recovery		Recovery		Recovery	
(1)	(2)	(1)	(2)	(1)	(2)	(1)	(2)	(1)	(2)	(1)	(2)	(1)	(2)	(1)	(2)	(1)	(2)	(1)	(2)
0:00	0:00	0:00	0:00	0:00	0:00	0:00	0:00	3:00	3:00	6:00	3:00	6:13	0:13	6:14	1:00	6:14	2:00	6:14	3:00
0.0 kmph	0.0 kmph	0.0 kmph	0.0 kmph	0.0 kmph	0.0 kmph	2.7 kmph	2.7 kmph	10.0 %	10.0 %	4.0 kmph	4.0 kmph	5.5 kmph	5.5 kmph	1.8 kmph	1.8 kmph	1.8 kmph	1.8 kmph	1.8 kmph	1.8 kmph
0.0 %	0.0 %	0.0 %	0.0 %	0.0 %	0.0 %	10.0 %	10.0 %	12.0 %	12.0 %	14.0 %	14.0 %	14.0 %	14.0 %	0.0 %	0.0 %	0.0 %	0.0 %	0.0 %	0.0 %
73 bpm	73 bpm	74 bpm	74 bpm	74 bpm	73 bpm	125 bpm	125 bpm	145 bpm	145 bpm	148 bpm	148 bpm	121 bpm	121 bpm	97 bpm	97 bpm	124/84	91 bpm	91 bpm	130/88
120/80	120/80	120/80	120/80	120/80	120/80	120/80	120/80	120/80	120/80	120/80	120/80	120/80	120/80	120/80	120/80	120/80	120/80	120/80	120/80

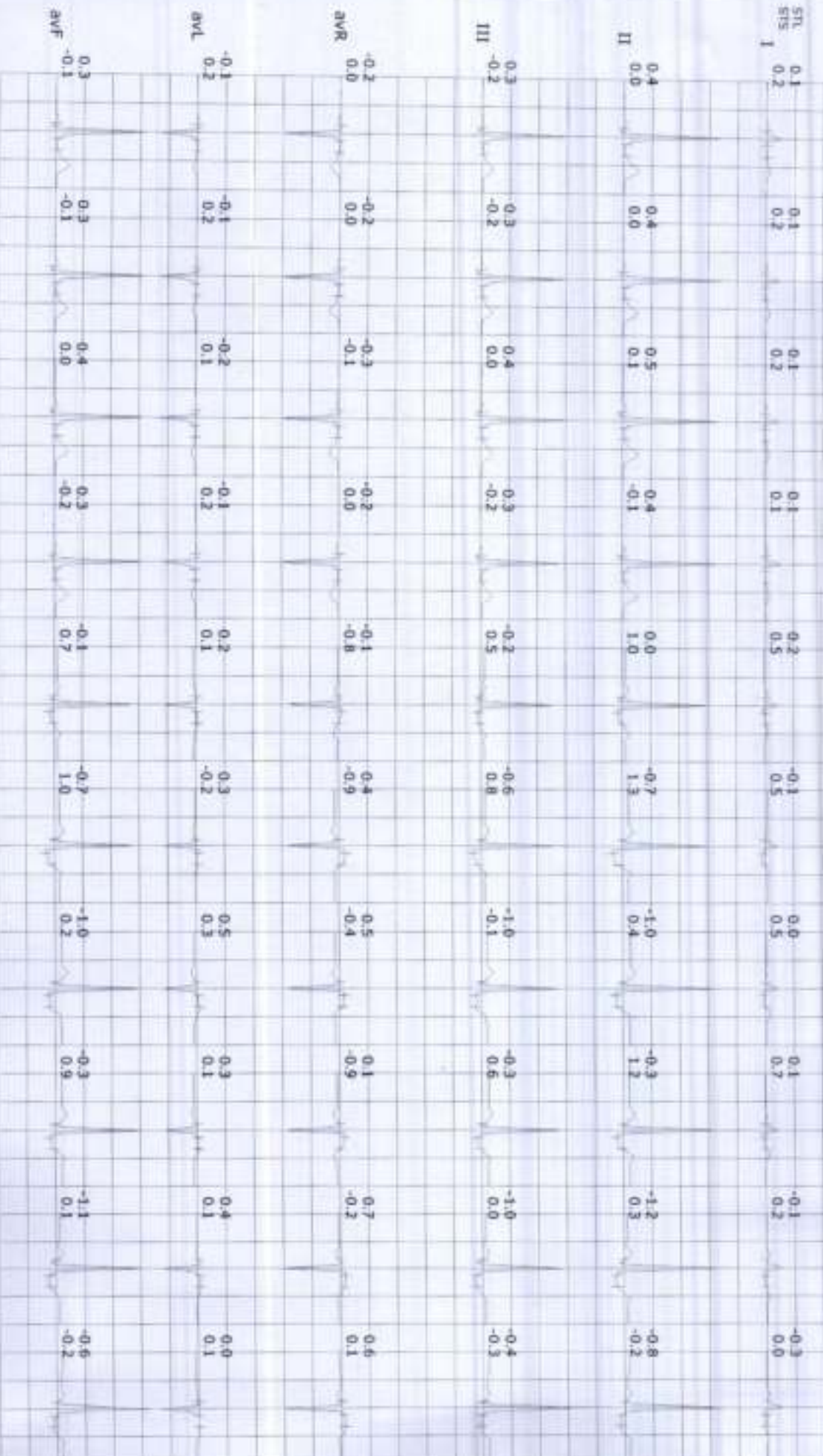

Recovery

(1) 6:14	(1) 6:14
(2) 4:00	(2) 4:06
1.8 kmph	1.8 kmph
0.0 %	0.0 %
89 bpm	91 bpm
128/86	126/86

Recovery

(1) 6:14	(1) 6:14
(2) 4:00	(2) 4:06
1.8 kmph	1.8 kmph
0.0 %	0.0 %
89 bpm	91 bpm
128/86	126/86

STL -0.2      -0.3  
 STS 0.1      0.1  
 I

-0.9      -1.0  
 II -0.4      -0.4

-0.7      -0.8  
 III -0.4      -0.4

0.6      0.6  
 aVR 0.1      0.2

0.2      0.3  
 aVL 0.2      0.2

-0.8      -0.9  
 aVF -0.4      -0.4

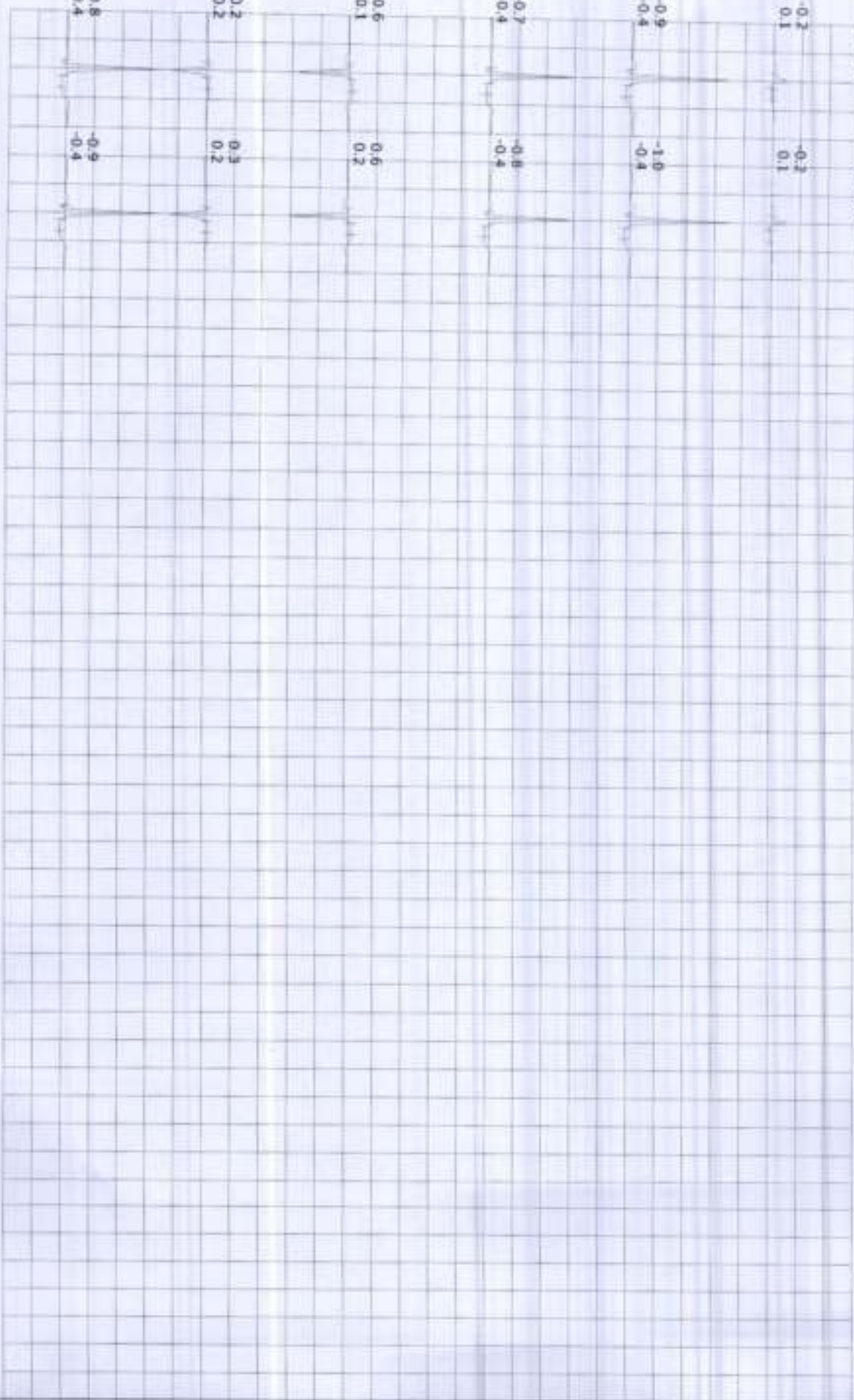

JODHPUR:- 0291 -2755553

136/PRADHAN CHOUDHARY 41 Yrs/Male 76 Kg/160 Cms

Date: 27-Jan-2024 08:59:20 AM



Supine	Standing	HV	ExStart	Stage 1	Stage 2	PeakX	Recovery	Recovery	Recovery
(1) 0:00 (2) 0:00 0.0 kmph 0.0 %	(1) 0:00 (2) 0:00 0.0 kmph 0.0 %	(1) 0:00 (2) 0:00 0.0 kmph 0.0 %	(1) 0:00 (2) 0:00 0.0 kmph 0.0 %	(1) 3:00 (2) 3:00 2.7 kmph 10.0 %	(1) 6:00 (2) 3:00 4.0 kmph 12.0 %	(1) 6:13 (2) 0:13 5.5 kmph 14.0 %	(1) 6:14 (2) 1:00 1.8 kmph 0.0 %	(1) 6:14 (2) 2:00 1.8 kmph 0.0 %	(1) 6:14 (2) 3:00 1.8 kmph 0.0 %
73 bpm 120/80	74 bpm 120/80	74 bpm 120/80	73 bpm 120/80	125 bpm 120/80	145 bpm 120/80	148 bpm 120/80	121 bpm 120/80	97 bpm 124/84	91 bpm 130/88





JODHPUR:- 0291 -2755553

136/PRADHAN CHOUDHARY 41 YRS/Male 76 Kg/169 Cm

Date: 27-Jan-2024 08:59:20 AM



Recovery

(1) 6:14

(2) 4:00

1.8 kmph

0.0 %

89 bpm

128/86

Recovery

(1) 6:14

(2) 4:06

1.8 kmph

0.0 %

91 bpm

126/86

STL 0.2

STS 0.2

V1

V2

V3

V4

V5

V6

0.1

0.2

0.1

0.6

0.0

0.4

0.4

0.1

0.4

0.4

0.1

0.4

0.1

0.4

0.1

0.4

0.1

0.4

0.1

0.4

0.1

0.4

0.1

0.4

0.1

0.4

0.1

0.4

0.1

0.4

0.1

0.4

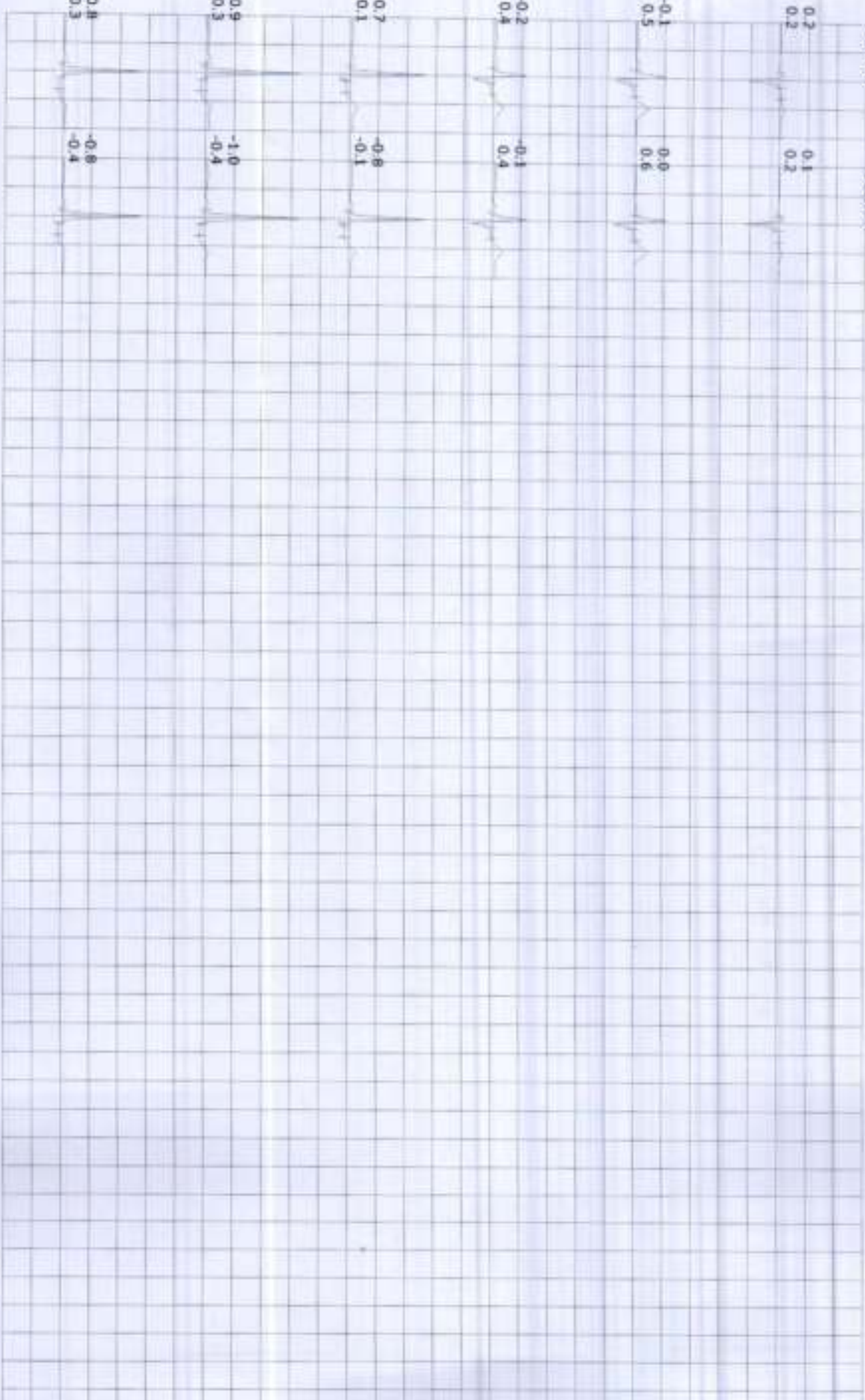

S R DIAGNOSTIC  
JODHPUR:- 0291 -2755553  
136/PRADHAN CHOUHARY  
41 Yrs/Male

76 Kg/169 Cms  
Date: 27-Jan-2024 08:59:20 AM

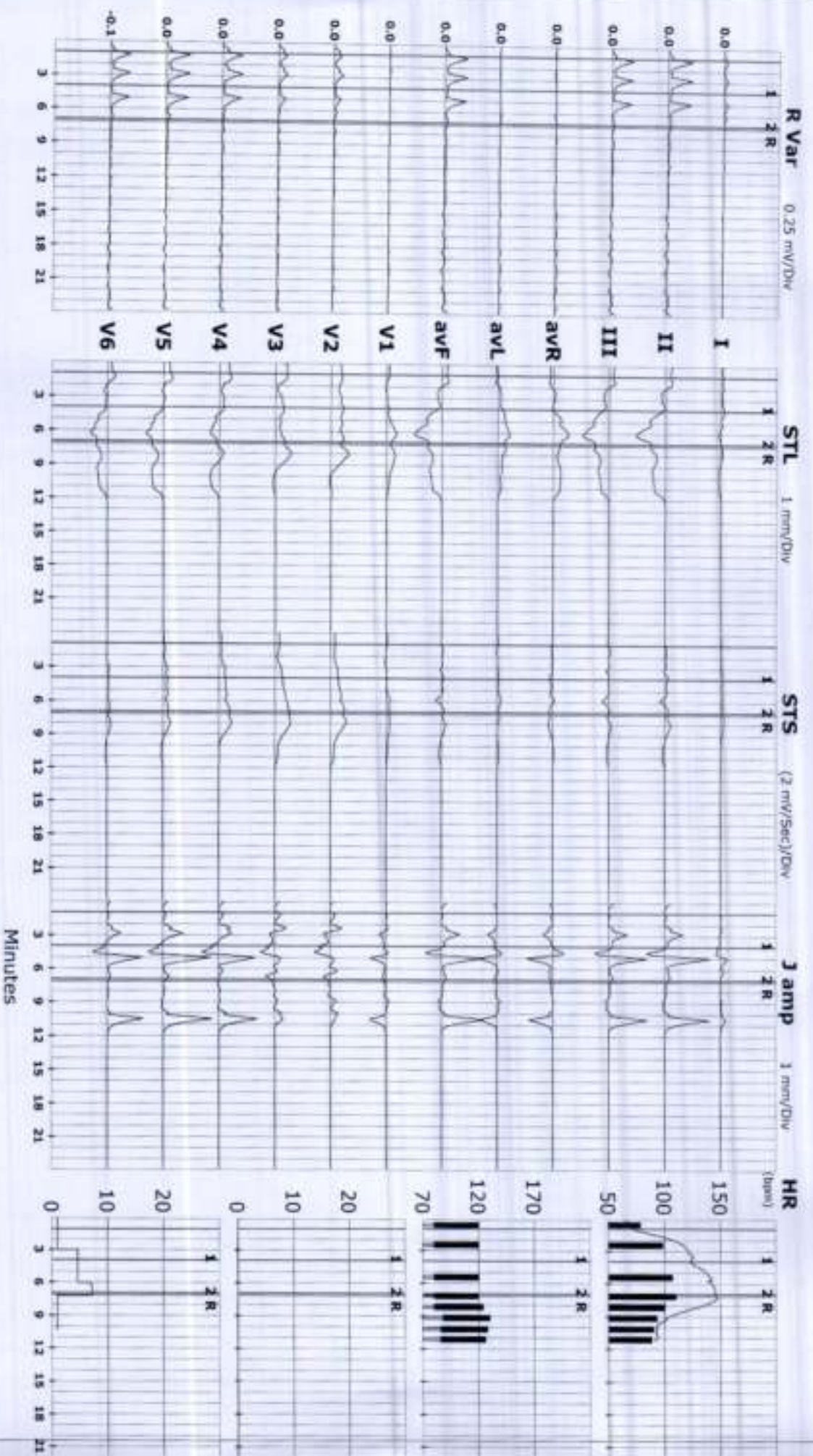



STL (mm) 123 mSecs Post J	Protocol : BRUCE											
	I	II	III	aVR	aVL	aVF	V1	V2	V3	V4	V5	V6
Supine	0.1	0.4	0.3	-0.2	-0.1	0.3	0.2	0.9	1.0	0.9	0.6	0.4
Standing	0.1	0.4	0.3	-0.2	-0.1	0.3	0.2	0.9	1.0	0.9	0.6	0.4
HV	0.1	0.5	0.4	-0.3	-0.2	0.4	0.2	0.9	1.0	0.9	0.6	0.4
ExStart	0.1	0.4	0.3	-0.2	-0.1	0.3	0.3	0.9	1.0	0.9	0.6	0.3
Stage 1	0.2	0.0	-0.2	-0.1	0.2	-0.1	0.1	1.1	0.8	0.5	0.0	-0.2
Stage 2	-0.1	-0.7	-0.6	0.4	0.3	-0.7	0.2	1.4	1.0	-0.1	-0.9	-0.6
PeakEx	0.0	-1.0	-1.0	0.5	0.5	-1.0	0.4	0.9	1.0	-0.1	-0.8	-0.7
Recovery	0.1	-0.3	-0.3	0.1	0.3	-0.3	0.6	1.6	1.7	0.8	-0.1	-0.2
Recovery	-0.1	-1.2	-1.0	0.7	0.4	-1.1	0.7	0.8	0.6	-0.3	-0.8	-0.8
Recovery	-0.3	-0.8	-0.4	0.6	0.0	-0.6	0.0	-0.4	-0.3	-0.8	-0.9	-0.6
Recovery	-0.2	-0.9	-0.7	0.6	0.2	-0.8	0.2	-0.1	-0.2	-0.7	-0.9	-0.8
Recovery	-0.2	-1.0	-0.8	0.6	0.3	-0.9	0.1	0.0	-0.1	-0.8	-1.0	-0.8
STS mV/Sec.												
Supine	0.2	0.0	-0.2	0.0	0.2	-0.1	0.2	0.8	0.8	0.5	0.2	0.1
Standing	0.2	0.0	-0.2	0.0	0.2	-0.1	0.2	0.8	0.8	0.5	0.2	0.1
HV	0.2	0.1	0.0	-0.1	0.1	0.0	0.2	0.8	0.8	0.5	0.2	0.1
ExStart	0.1	-0.1	-0.2	0.0	0.2	-0.2	0.3	0.8	0.8	0.4	0.1	0.0
Stage 1	0.5	1.0	0.5	-0.8	0.1	0.7	-0.2	1.3	1.2	1.1	0.6	0.2
Stage 2	0.5	1.3	0.8	-0.9	-0.2	1.0	0.5	2.8	2.7	1.8	1.0	0.6
PeakEx	0.5	0.4	-0.1	-0.4	0.3	0.2	0.9	2.4	2.8	2.3	1.2	0.6
Recovery	0.7	1.2	0.6	-0.9	0.1	0.9	0.6	3.0	3.0	2.5	1.5	0.9
Recovery	0.2	0.3	0.0	-0.2	0.1	0.1	0.6	1.5	1.5	0.9	0.5	0.2
Recovery	0.0	-0.2	-0.3	0.1	0.1	-0.2	0.3	0.7	0.6	0.1	-0.2	-0.2
Recovery	0.1	-0.4	-0.4	0.1	0.2	-0.4	0.2	0.5	0.4	0.1	-0.3	-0.3
Recovery	0.1	-0.4	-0.4	0.2	0.2	-0.4	0.2	0.6	0.4	-0.1	-0.4	-0.4

STI on Next Page

STI	$\mu V_s$	I	II	III	aVR	aVL	aVF	V1	V2	V3	V4	V5	V6
Supine	0.3	2.0	1.7	-1.1	-0.6	1.8	1.5	4.2	5.2	4.6	2.9	2.1	2.1
Standing	0.3	2.0	1.7	-1.1	-0.6	1.8	1.5	4.2	5.2	4.6	2.9	2.1	2.1
HV	0.2	2.6	2.3	-1.5	-1.1	2.5	1.2	4.3	5.1	4.5	3.0	2.2	2.2
EXStart	0.4	2.4	2.1	-1.3	-0.9	2.2	1.8	4.3	5.3	4.8	3.4	1.9	1.9
Stage 1	-0.1	-4.1	-4.0	2.1	2.0	-4.0	1.9	1.8	0.5	-1.6	-3.6	-2.6	-2.6
Stage 2	-3.5	-11.0	-7.4	7.4	2.0	-9.3	-0.4	-1.0	-3.5	-9.0	-11.6	-7.8	-7.8
PeakEx	-2.2	-9.1	-6.8	5.6	2.1	-7.9	-1.0	-4.0	-4.1	-11.4	-11.5	-7.8	-7.8
Recovery	-2.1	-6.9	-4.8	4.5	1.7	-5.9	1.7	-0.9	-0.2	-5.5	-7.8	-5.2	-5.2
Recovery	-1.9	-10.7	-8.7	6.3	3.3	-9.7	3.7	0.3	-2.1	-6.4	-8.7	-7.8	-7.8
Recovery	-3.0	-6.0	-3.0	4.7	0.0	-4.4	-0.8	-6.1	-4.4	-7.1	-7.2	-4.6	-4.6
Recovery	-1.9	-6.8	-4.9	4.5	1.5	-5.8	1.2	-2.7	-3.2	-5.8	-6.6	-5.8	-5.8
Recovery	-1.7	-7.7	-5.9	4.8	2.2	-6.9	0.7	-1.8	-2.4	-6.5	-7.3	-5.4	-5.4

भारत सरकार  
GOVERNMENT OF INDIA

प्रधान चौधरी  
Pradhan Choudhary

जन्म वर्ष / Year of Birth: 1982  
पुरुष / Male



2565

आधार - सामान्य माणसाचा अधिकार

Dr. K. Kishore Chhangani  
MD - Physician & Cardiologist  
RMC No. - 2087  
JODHPUR

Phodhey



Complete Diagnostic Solution



# MEDICAL CERTIFICATE

NAME : PRADHAN CHOUDHARY

DATE-27-01-2024

AGE/SEX: 41 Yrs/MALE

HEIGHT-169CMS

WEIGHT-76KG

BMI-26.6

BP -126/86

PULSE- 68

EYE SIGHT- BOTH EYESIGHT

RIGHT EYE:+2.00

LEFT EYE:+4.25

NORMAL COLOUR VISION.

TEETH AND GUMS ARE HEALTHY.

THIS IS TO CERTIFY THAT MR. PRADHAN CHOUDHARY IS MEDICALLY & PHYSICALLY FIT & FINE FOR PERFORMING ALL TYPE OF PROFESSIONAL WORK.

Dr. Nand Kishore Chhangar  
MD-Physician & Cardiologist  
M.C.No-2087  
JODHPUR  
NK

ई.सी.जी. | डिजिटल एक्सरे | टी. एम. टी. | ई. ई. जी. | ई. एम. जी. | एन. सी. वी. | बेरा | पी. एफ. टी. | ऑडियोमेट्री

ब्रह्म बाग, पुष्पक कोरियर के पास, ईदगाह रोड, जालोरी गेट, जोडापुर (राज.)

फोन : 0291-2620214 E-mail : srdmedical@gmail.com

THIS REPORT IS NOT VALID FOR MEDICO LEGAL PURPOSES



# SRD

**Complete Diagnostic Solution**



Client Name	Mr PRADHAN CHOUDHARY	Sex/Age	41 Year / Male
IC Name	REF By.	TPA Name	
Date	27 Jan 2024	Lab No.	21050
Reporting Date	27 Jan 2024	Remark	

Test Name	Result	Unit	Ref-Range
-----------	--------	------	-----------

HARMONES			
THYROID PROFILE			
T3	1.15	ng/ml	0.6-1.81 ng/ml
T4	6.58	ug/dl	4.5-12.6 ug/dl
TSH	0.93	uIU/ml	0.35-5.5 uIU/ml

**Interpretation of TSH :**  
 Kindly correlate with age & clinical findings.  
 Biological reference range:  
 Children: Pregnancy:  
 1 - 2 days 3.20 - 34.6 uIU/ml 1<sup>st</sup> Trimester : 0.10 - 2.50  
 3 - 4 days 0.70 - 15.4 uIU/ml 2<sup>nd</sup> Trimester : 0.20 - 3.00  
 15 days - 5 mths 1.70 - 9.10 uIU/ml 3<sup>rd</sup> Trimester : 0.30 - 3.00  
 5 mths - 20 yrs 0.70 - 6.40 uIU/ml  
 Primary malfunction of the thyroid gland may result in excessive (hyper) or low(hypo) release of T3 or T4. In additional, as TSH directly affect thyroid function, malfunction of the pituitary or the hypothalamus influences the thyroid gland activity. Disease in any portion of the thyroid-pituitary-hypothalamus system may influence the level of T3 and T4 in the blood, in Primary hypothyroidism, TSH levels are significantly elevated, while in secondary and tertiary hypothyroidism, TSH levels may be low. IN addition, in Euthyroid sick Syndrom, multiple alterations in serum thyroid function test findings have been recognized.

\*\*\*\*\*End Of Report\*\*\*\*\*  
 Complete Diagnostic Solution

 TECHNOLOGIST	Lab. INCHARGE	 PATHOLOGIST
------------------	---------------	-----------------



# SRD

Complete Diagnostic Solution



Client Name	Mr PRADHAN CHOUDHARY	Sex/Age	41 Year / Male
IC Name	REF By.	TPA Name	-
Date	27 Jan 2024	Lab No.	21050
Reporting Date	27 Jan 2024	Remark	-

Test Name	Result	Unit	Ref-Range
<b>HEMATOLOGY</b>			
<b>COMPLETE BLOOD COUNT</b>			
HAEMOGLOBIN	14.0	GM%	13-18 GM%
TOTAL LEUCOCYTE COUNT	7200	/Cumm	4000-11000 /Cumm
<b>DIFFERENTIAL LEUCOCYTE COUNT</b>			
PLOYMORPHIS	65.9	%	40-70 %
LYMPHOCYTES	30.3	%	20-40 %
EOSINOPHILS	1.8	%	0-6 %
MONOCYTES	2.0	%	0-8 %
BASOPHILES	00	%	0-2 %
RBC	4.78	Lakh/Cumm/	3.5-5.5 Lakh/Cumm/
PLATELETS COUNT	2.35	Lakh/Cumm	1.5-4 Lakh/Cumm
HCT	43.56	%	34-48 %
MCV	89.96	fl	30-100 fl
MCH	29.29	pg	27-32 pg
MCHC	32.56	g/dl	32-36 g/dl
ESR	20	mm/1Hrs	0-20 mm/1Hrs
ABO RH-FACTOR	B (+) POSITIVE		

\*\*\*\*\*End Of Report\*\*\*\*\*  
Complete Diagnostic Solution

TECHNOLOGIST	Lab. INCHARGE	PATHOLOGIST
--------------	---------------	-------------

ई.सी.जी. | डिजिटल एक्सरे | टी. एम. टी. | ई. ई. जी. | ई. एम. जी. | एन. सी. वी. | वेरा | पी. एफ. टी. | ऑडियोमेट्री

ब्रह्म बाग, पुष्पक कोरियर के पास, ईदगाह रोड, जालोरी गेट, जोधापुर (राज.)

फोन : 0291-2620214 E-mail : srdmedical@gmail.com

THIS REPORT IS NOT VALID FOR MEDICO LEGAL PURPOSES





# SRD

Complete Diagnostic Solution



Client Name	Mr PRADHAN CHOUDHARY	Sex/Age	41 Year / Male
IC Name	REF By.	TPA Name	
Date	27 Jan 2024	Lab No.	21050
Reporting Date	27 Jan 2024	Remark	

Test Name	Result	Unit	Ref-Range
<b>BIO-CHEMISTRY</b>			
BLOOD SUGAR (F)	H <b>179.3</b>	mg/dl	60-110 mg/dl
BLOOD SUGAR	210.3(PP)	mg/dl	60-160 mg/dl
<b>LIPID PROFILE</b>			
CHOLESTEROL	135.1	mg/dl	130-250 mg/dl
TRIGLYCERIDES	H <b>187.6</b>	mg/dl	60-170 mg/dl
HDL-CHOLESTEROL	33.50	mg/dl	30-70 mg/dl
LDL-CHOLESTEROL	L <b>64.08</b>	mg/dl	65-160 mg/dl
VLDL	35.00	mg/dl	0-35 mg/dl
CHO/HDL RATIO	4.03	mg/dl	3.8-5.8 mg/dl
LDL/HDL RATIO	1.91	Ratio	1.5-3.5 Ratio
<b>LIVER FUNCTION TEST</b>			
BILIRUBIN (TOTAL)	0.78	mg/dl	0.3-1.3 mg/dl
BILIRUBIN (DIRECT)	0.14	mg/dl	0-0.3 mg/dl
BILIRUBIN (IN-DIRECT)	0.64	mg/dl	0.1-0.9 mg/dl
SGOT (AST)	H <b>88.7</b>	Units/Lit	5-40 Units/Lit
SGPT (ALT)	H <b>51.3</b>	Units/Lit	5-40 Units/Lit
ALKALINE PHOSPHATSE	119.1	Units/Lit	65-306 Units/Lit
TOTAL PROTEIN	7.45	g/dl	6.1-8.6 g/dl
ALBUMIN	3.73	g/dl	3.5-5 g/dl
GLOBULIN	3.50	mg/dl	2.3-3.5 mg/dl
A/G RATIO	1.00 : 1	mg/dl	1-2.3 mg/dl
GGT	36	IU/L	4-54 IU/L
<b>KIDNEY FUNCTION TEST</b>			
BLOOD UREA	28.1	mg/dl	12-50 mg/dl
S.CREATININE	0.96	mg/dl	0.6-1.4 mg/dl
S.URIC ACID	6.12	mg/dl	3.5-7.2 mg/dl
BUN	26	mg/dl	12-40 mg/dl

\*\*\*\*\*End Of Report\*\*\*\*\*

TECHNOLOGIST	Lab. INCHARGE	PATHOLOGIST
--------------	---------------	-------------

Dr. V. S. Kulkarni  
M.D. (Gen. Med.)  
PMC No. 20

ई.सी.जी. | डिजिटल एक्सरे | टी. एम. टी. | ई. ई. जी. | ई. एम. जी. | एन. सी. वी. | बेरा | पी. एफ. टी. | ऑडियोलॉजी

ब्रह्म बाग, पुष्पक कोरियर के पास, ईदगाह रोड, जालोरी गेट, जोधापुर (राज.)

फोन : 0291-2620214 E-mail : srdmedical@gmail.com

THIS REPORT IS NOT VALID FOR MEDICO LEGAL PURPOSES



**SRD**  
Complete Diagnostic Solution



Client Name	Mr PRADHAN CHOUDHARY	Sex/Age	41 Year / Male
IC Name	REF By.	TPA Name	
Date	27 Jan 2024	Lab No.	21050
Reporting Date	27 Jan 2024	Remark	

Test Name	Result	Unit	Ref-Range
-----------	--------	------	-----------

**URINE EXAMINATION REPORT**

**PHYSICAL EXAMINATION**

COLOUR	YELLOW
REACTION	ACIDIC
PH	6.5
DEPOSITE	ABSENT
APPEARANCE	CLEAR

**CHEMICAL EXAMINATION**

ALBUMIN	ABSENT
SUGAR	ABSENT
BILE SALTS	ABSENT
KITONES	ABSENT
SPEC GRAV	1.020

**MICROSCOPIC EXAMINATION**

PUS CELLS	1-2
RBCs CELLS	NIL
EPITHELIAL CELLS	0-2
CASTs	NIL
CRYSTAL :-	NIL
BACTERIA	NIL



Complete Diagnostic Solution

\*\*\*\*\*End Of Report\*\*\*\*\*

TECHNOLOGIST	Lab. INCHARGE	PATHOLOGIST
--------------	---------------	-------------

DR. ...  
MBB - ...  
RMC No. ...

ई.सी.जी. | डिजिटल एक्सरे | टी. एम. टी. | ई. ई. जी. | ई. एम. जी. | एन. सी. वी. | बेरा | पी. एफ. टी. | ऑडियोमिटी

ब्रह्म बाग, पुष्पक कोरियर के पास, ईदगाह रोड, जालोरी गेट, जोधापुर (राज.)

फोन : 0291-2620214 E-mail : srdmedical@gmail.com

THIS REPORT IS NOT VALID FOR MEDICO LEGAL PURPOSES



 **SRD**  
Complete Diagnostic Solution



Client Name	Mr PRADHAN CHOUDHARY	Sex/Age	41 Year / Male
IC Name	REF By.	TPA Name	
Date	27 Jan 2024	Lab No.	21050
Reporting Date	27 Jan 2024	Remark	

Test Name	Result	Unit	Ref-Range
-----------	--------	------	-----------

HEMATOLOGY			
Glycosylated Hemoglobin (HbA1C)	6.9	%	- %
ABG(Average Blood Glucose)	151.33	MG/DL	- MG/DL

Methodology: Ion exchange H.P.L.C. Using instrument: D-10 with EDTA

**Hemoglobin A1C % Degree of Glucose Control**

- > 8 Action suggested
- < 7 Goal
- < 6 Non - Diabetic level

**Clinical Information:**

Glycated hemoglobin testing is recommended for both (a) checking blood sugar control in people who might be pre-diabetic and (b) monitoring blood sugar control in patients with more elevated levels, termed diabetes mellitus. The American diabetes association guidelines suggest that the Glycosylated hemoglobin test be performed at least two times a year in patients with diabetes that are meeting treatment goals (and that have stable glycemic control) and quarterly in patients with diabetes whose therapy has changed or that are not meeting glycemic goals. Glycated hemoglobin measurement is not appropriate where there has been a change in diet or treatment within 6 weeks. Hence, people with recent blood loss, hemolytic anemia, or genetic differences in the hemoglobin molecule (hemoglobinopathy) such as sickle-cell disease and other conditions, as well as those that have donated blood recently are not suitable for this test.



TECHNOLOGIST	Lab. INCHARGE	PATHOLOGIST
--------------	---------------	-------------

ई.सी.जी. | डिजिटल एक्सरे | टी. एम. टी. | ई. ई. जी. | ई. एम. जी. | एन. सी. वी. | बेरा | पी. एफ. टी. | ऑडियोमेट्री

ब्रह्म बाग, पुष्पक कोरियर के पास, ईदगाह रोड, जालोरी गेट, जोधापुर (राज.)

फोन : 0291-2620214 E-mail : srdmedical@gmail.com

THIS REPORT IS NOT VALID FOR MEDICO LEGAL PURPOSES



 **SRD**  
Complete Diagnostic Solution



Client Name	Mr PRADHAN CHOUDHARY	Sex/Age	41 Year / Male
IC Name	REF By	TPA Name	
Date	27 Jan 2024	Lab No.	21050
Reporting Date	27 Jan 2024	Remark	

Test Name	Result	Unit	Ref-Range
-----------	--------	------	-----------

**BIO - CHEMISTRY**

0.95                      ng/ml                      0.5-4 ng/ml

S.PSA

**SUMMARY:-**



PSA is localized in the cytoplasm of prostatic ductal epithelium and secretions of the ductal lumina. Because PSA is a secretory protein of the prostate, it can be recovered and purified both from prostatic tissue and from seminal plasma. PSA has been found to be primarily associated with prostate tissue, and elevated serum PSA has been found in patients with Prostate cancer, benign prostatic hypertrophy, and inflammatory conditions. Serum PSA alone is not suitable as a screen for hypertrophy (BPH), nor is it recommended as a guide in disease staging. The combination of PSA measurement and rectal examination with ultrasonography in the event of abnormal findings may provide a better method of detecting prostate cancer than rectal examination alone. PSA determination can be useful detecting metastatic or persistent disease in patients following surgical medical treatment of prostatic cancer

Test performed on fully automated Architect I 1000 SR Chemiluminescent immuno Assay instrument.

Note: All the controls are within acceptable limits.

\*\*\*\*\*End Of Report\*\*\*\*\*

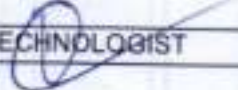

 TECHNOLOGIST	Lab. INCHARGE	 PATHOLOGIST
---	---------------	--

Dr. MU-Pathologist  
PMIC

ई.सी.जी. | डिजिटल एक्सरे | टी. एम. टी. | ई.ई.जी. | ई. एम. जी. | एन. सी. वी. | बेरा | पी. एफ. टी. | ऑडियोमेट्री

ब्रह्म बाग, पुष्पक कोरियर के पास, ईदगाह रोड़, जालोरी गेट, जोधापुर (राज.)

फोन : 0291-2620214 E-mail : srdmedical@gmail.com

THIS REPORT IS NOT VALID FOR MEDICO LEGAL PURPOSES



Pt Name : PRADHAN CHOUDHARY  
Ref By. : Dr.  
Serial No : 16289

Age : 41 Yrs.  
Sex : Male  
Date : 27/01/2024

### URINE EXAMINATION REPORT

Test	Result(s)
CHEMICAL	
SUGAR - (F)	NIL
SUGAR - (PP)	NIL

[ TECHNOLOGIST ]

END OF REPORT

[ PATHOLOGIST ]

Dr. V. K. Malhotra  
MB - Pathology  
RMC No. 100/15



ई.सी.जी. | डिजिटल एक्सरे | टी. एम. टी. | ई. ई. जी. | ई. एम. जी. | एन. सी. वी. | बेरा | पी. एफ. टी. | ऑडियोलॉजी

ब्रह्म बाग, पुष्पक कोरियर के पास, इंदगाह रोड, जालोरी गेट, जोधपुर (राज.)

फोन : 0291-2620214 E-mail : srdmedical@gmail.com

THIS REPORT IS NOT VALID FOR MEDICO LEGAL PURPOSES



Pt Name : PRADHAN CHOUDHARY  
Ref By : Dr.  
Serial No : 16269

Age : 41 Yrs.  
Sex : Male  
Date : 27/01/2024

### STOOL EXAMINATION REPORT

Test	Result
<b>PHYSICAL</b>	
COLOUR	BLACK
CONSISTENCY	SOLID
<b>MICROSCOPIC</b>	
PUS CELLS	NIL
RED BLOOD CELLS	NIL
EPITHELIAL CELLS	NIL
BACTERIAL FLORA	NORMAL
HELMINTHIC OVA	NIL
PROTOZOA	NIL

[ TECHNOLOGIST ]

END OF REPORT

[ PATHOLOGIST ]



ई.सी.जी. | डिजिटल एक्सरे | टी. एम. टी. | ई. ई. जी. | ई. एम. जी. | एन. सी. वी. | बेरा | पी. एफ. टी. | ऑडियोलॉजी

ब्रह्म बाग, पुष्पक कोरियर के पास, इंदगाह रोड, जालोरी गेट, जोधपुर (राज.)

फोन : 0291-2620214 E-mail : srdmedical@gmail.com

THIS REPORT IS NOT VALID FOR MEDICO LEGAL PURPOSES



Complete Diagnostic Solution  
X-RAY CHEST PA-VIEW



NAME :PRADHAN CHOUDHARY	AGE-41	SEX : MALE
REF BY:BOB	DATE :27-01-2024	

BOTH LUNG -	PARENCHYMA.
BOTH C.P ANGLES -	NORMAL.
CARDIAC SHADOW IS WITHIN -	NORMALLIMITS.
DOMES OF DIAPHRAGM -	NORMAL.
BONY CAGE -	NORMAL.
MEDIA STERNUM CENTRAL	
/'L'/	
THORACIC INLET -	NORMAL.

IMPRESSION :-  
NORMAL CHEST PA-VIEW.  
DR.RAKESH GAUR (M.D)

(RADIO LOGIST) R.M.C NO. 5698

Dr. Rakesh Gaur  
R.M.C No. 5698

ई.सी.जी. | डिजिटल एक्सरे | टी. एम. टी. | ई. ई. जी. | ई. एम. जी | एन. सी. वी. | बेरा | पी. एफ. टी. | ऑडियोमेट्री

ब्रह्म बाग, पुष्पक कोरियर के पास, ईदगाह रोड, जालोरी गेट, जोधापुर (राज.)  
फोन : 0291-2820214 E-mail : srdmedical@gmail.com

THIS REPORT IS NOT VALID FOR MEDICO LEGAL PURPOSES

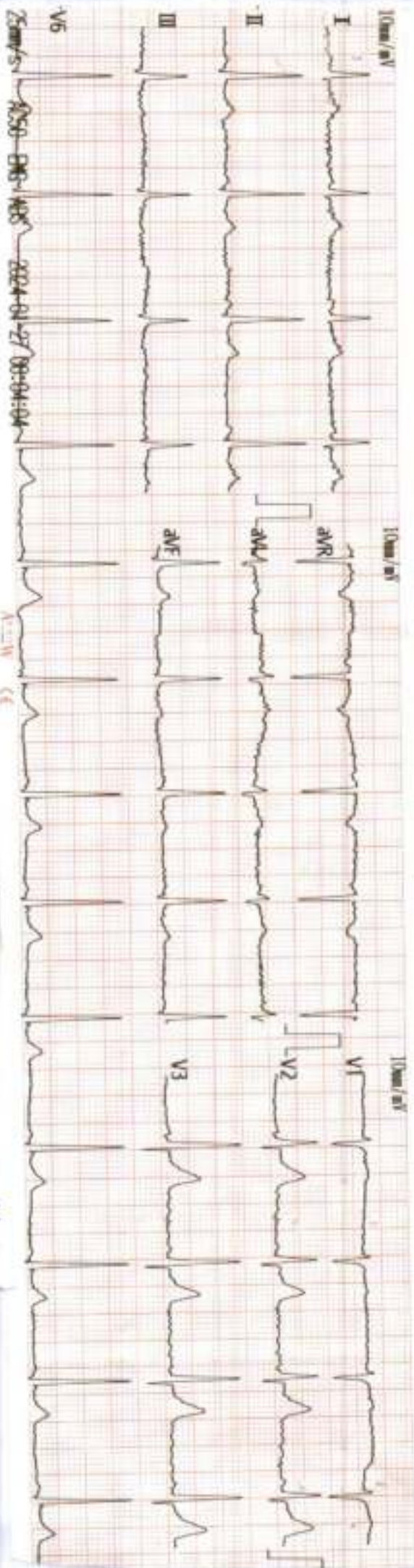

*Pradhyan Choudhary*  
 22/11/24

PR Int (ms) : 103  
 P/QRS/T Int (ms) : 70  
 QT/QTc Int (ms) : 361  
 P/QRS/T Axis (Deg.) : 22  
 RV1/SV1 Amp (mV) : 0.12 0.14  
 RV5/SV1 Amp (mV) : 2.05 0.59

800 Normal Sinus Rhythm  
 401 Short P-R Interval  
 122 Coarcted Coarctate Rhythm  
 \*\*\* Borderline Normal ECG \*\*\*

*Dr. Pradyumn Choudhary*  
 MD, FRAC, FRCG  
 NO. 10, Sector 15, Gurgaon  
 122001

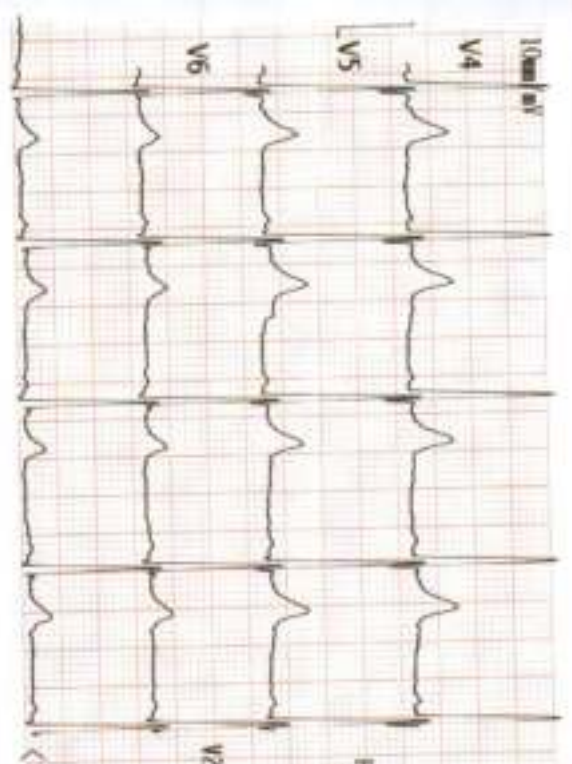

PR Int (ms) : 103  
 P/QRS/T Int (ms) : 70  
 QT/QTc Int (ms) : 361  
 P/QRS/T Axis (Deg.) : 22  
 RV1/SV1 Amp (mV) : 0.12 0.14  
 RV5/SV1 Amp (mV) : 2.05 0.59

W2.33 Technician : *Pradyumn Choudhary*

99890006381 -- Y / cm/Kg / mmHg





भारत सरकार  
GOVERNMENT OF INDIA



प्रधान चौधरी  
Pradhan Choudhary

जन्म वर्ष / Year of Birth : 1982  
पुरुष / Male



8460 9785 2565

आधार — सामान्य माणसाचा अधिकार



Pradhan Choudhary 41 yrs / 11483 / 27.01.2024

Ref by: Dr. Nand Kishore Chhangani

### Transabdominal sono screening scan – whole abdomen

Extensive bowel gases precluded optimal examination.

#### Hepato-biliary system:

Liver is enlarged in size. Hepatic parenchymal echotexture is bright, homogenous and uniform. No focal lesion seen. Intrahepatic biliary radicles are not dilated. Portal vein and cbd are normal in caliber. Gall bladder is seen in partial distension [non fasting status]. Lumen is anechoic. Pancreas is normal in size and echotexture. Pancreatic duct is not dilated. No area of calcification is seen in pancreas.

#### Uro-genital system:

Both the kidneys are normal in size. Parenchymal echotexture is normal. Corticomedullary differentiation is maintained. Echogenic area measuring approx 6.5 mm casting DAS is seen in mid part of left kidney. Urinary bladder is seen in partial distension. Lumen is anechoic. Prostate is normal in size. Prostatic echotexture is normal. Contours are normal. No obvious mass is seen.

#### Spleen & retroperitonium:

Spleen is normal in size. Parenchymal echotexture is normal. Most of the retroperitonium is not seen clearly, obscured by bowel gases.

No ascites seen.

#### Sonographic findings are suggestive of:-

- Hepatomegaly with fatty changes grade – I.
- Echogenic area casting DAS in mid part of left kidney ---? Sinus Calcification.

This is only professional opinion based on imaging finding and not the diagnosis  
It should be correlated clinically, to arrive at proper conclusion.

  
**Dr. Rakesh Middha**  
M.D.  
Consultant Radiologist  
[R.M.C. No 017628]

ADHAN

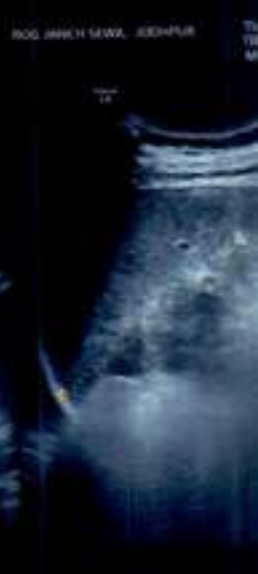

100.04cm



 GPS Map Camera



**Jodhpur, Rajasthan, India**

72M8+GHP, Eidgah Rd, Jalori Bari, Sardarpura, Jodhpur, Rajasthan 342003, India

Lat 26.283822°

Long 73.016542°

27/01/24 08:44 AM GMT +05:30



 **GPS Map Camera**

**Jodhpur, Rajasthan, India**

72M8+GHP, Eidgah Rd, Jalori Bari, Sardarpura, Jodhpur, Rajasthan 342003, India

Lat 26.283822°

Long 73.016542°

27/01/24 08:45 AM GMT +05:30



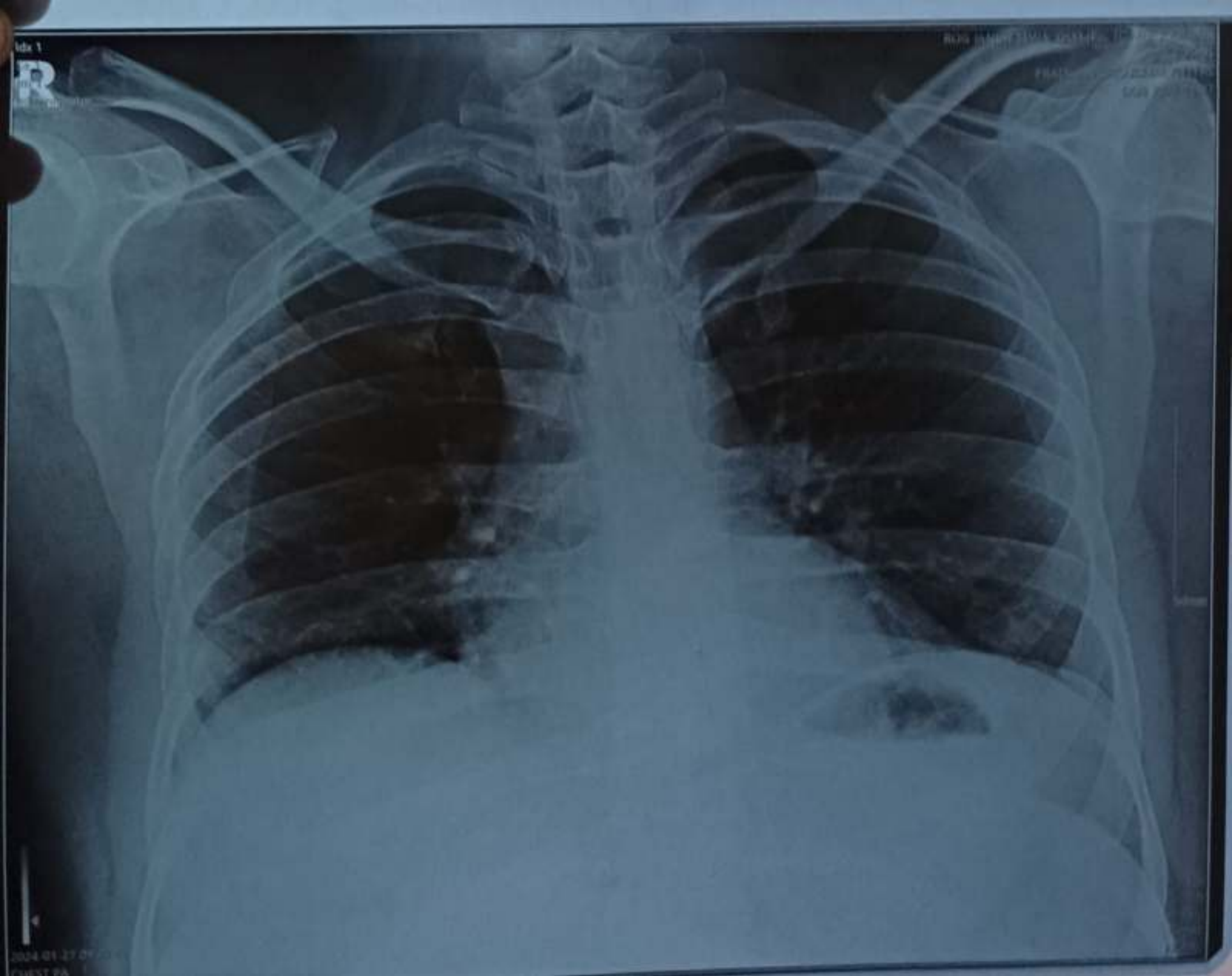

Side 1

R

RAJIA HANUMANTHALA M.D. M.P.H.  
FACR  
1234567890  
1234567890

2024 01 27 09:20  
CHEST PA



 GPS Map Camera



**Jodhpur, Rajasthan, India**  
72M8+GHP, Eidgah Rd, Jalori Bari, Sardarpura, Jodhpur, Rajasthan 342003,  
India  
Lat 26.283826°  
Long 73.016543°  
27/01/24 08:42 AM GMT +05:30