

Name : Mrs. NAMRATA CHRISTIAN (37 /F)
Address : AHMEDABAD, AHMADABAD, AHMADABAD, GUJARAT, INDIA
Examined by: Dr .BHAWANA DAGA

Date : 11/03/2023

UHID : AHCC0001127452
AHC No : AHCCA4694

Organization is Accredited by Joint Commission International
Package : MEDIWHEEL-FULL BODY CHK-BELOW40-FEMALE



CHIEF COMPLAINTS

No specific complaints

PRESENT KNOWN ILLNESS

No history of - Diabetes mellitus,
Hypertension,
Dyslipidemia, Thyroid
disorder, Heart disease,
Stroke, Asthma, COPD,
Cancer, Impaired Glycemia

DRUG ALLERGY

NO KNOWN ALLERGY :11/03/2023

SYSTEMIC REVIEW

Cardiovascular system

- Nil Significant

Past medical history

Do you have any allergies? - No
Covid 19 - No

Surgical history

Caesarian section - once

Immunization history

- Covid Dose1,Covid Dose2

Personal history

Marital status - Married
No. of children - 1
Diet - Mixed Diet
Alcohol - does not consume alcohol
Smoking - No
Chews tobacco - No
Physical activity - Moderate

Family history

Hypertension - father,mother
Coronary artery disease - father
Cancer - None

PHYSICAL EXAMINATION

General

General appearance - normal
Height - 153
Weight - 55.4
BMI - 23.67
Pallor - No
Oedema - no

Cardiovascular system

Heart rate (Per minute) - 83
Rhythm - Regular
Systolic(mm of Hg) - 120
Diastolic(mm of Hg) - 80
Heart sounds - S1S2+

Respiratory system

Breath sounds - Normal vesicular breath sounds

Abdomen

Organomegaly - No
Tenderness - No

Printed By : BHAWANA DAGA

Name : Mrs. NAMRATA CHRISTIAN (37 /F)

UHID : AHCC.0000127452

Date : 11/03/2023



MEDIWHEEL-FULL BODY CHK-BELOW40-FEMALE

AHC No : AHCCA4694



COMPLETE BLOOD COUNT WITH ESR

Test Name	Result	Unit	Level	Range
Hemoglobin (Photometric Measurement)	10.5 *	gm%	●	12-16
Packed cell volume(Calculated)	32.5 *	%	●	36-46
RBC COUNT (Impedance)	3.89	Million/ul	●	3.8-5.2
MCV (From RBC Histogram)	83.5	fl	●	80-100
MCH(Calculated)	26.9 *	pg	●	27-32
MCHC(Calculated)	32.2	%	●	31-36
RDW(Calculated)	14.3	%	●	11.5-14.5
WBC Count (Impedance)	6600	/cu mm	●	4000-11000
Neutrophils	53	%	●	40-75
Lymphocytes	31	%	●	20-40
Monocytes	07	%	●	2-10
Eosinophils	09 *	%	●	01-06
Basophils	00	%	●	0-1
Platelet Count (Impedance)	191000	/cu mm	●	150000-450000
MPV (Calculated)	10.6	fl	●	7-11
RBC:	Anemia			
RBC::	Hypochromia (+)			
WBC:	Eosinophilia noted			
ERYTHROCYTE SEDIMENTATION RATE (ESR) (Automated/ optic-electronic)	21 *	mm/1st hr	●	0-20

ALKALINE PHOSPHATASE - SERUM/PLASMA	77	U/L	●	Adult(Female): 35 - 104
AST (SGOT) - SERUM	10	U/L	●	>1 year Female : <32
Total Bilirubin	0.337	mg/dL	●	0.300-1.200
Direct Bilirubin	0.14	mg/dL	●	Upto 0.3 mg/dl
Indirect Bilirubin	0.2	mg/dL	●	1 Day ≤5.1 mg/dL 2 Days ≤7.2 mg/dL 3-5 Days ≤10.3 mg/dL 6-7 Days ≤8.4 mg/dL 8-9 Days ≤6.5 mg/dL 10-11 Days ≤4.6 mg/dL 12-13 Days ≤2.7 mg/dL 14 Days - 9 Years 0.2-0.8 mg/dL 10-19 Years 0.2-1.1 mg/dL ≥20 Years 0.2-1.2 mg/dL

CREATININE - SERUM / PLASMA

Test Name	Result	Unit	Level	Range
CREATININE - SERUM / PLASMA	0.56	mg/dL	●	Adult Female: 0.5 - 1.2

LFT (LIVER FUNCTION TEST)

Test Name	Result	Unit	Level	Range
GGTP: GAMMA GLUTAMYL TRANSPEPTIDASE - SERUM	12	U/L	●	Male : 10 - 71 Female : 6 - 42

GLUCOSE - SERUM / PLASMA (FASTING)

Test Name	Result	Unit	Level	Range
ALT(SGPT) - SERUM / PLASMA	10	U/L	●	0-35

● Within Normal Range

● Borderline High/Low

● Out of Range

Name : Mrs. NAMRATA CHRISTIAN (37 / F)

UHID : AHCC.0000127452

Date : 11/03/2023

Package : MEDIWHEEL-FULL BODY CHK-BELOW40-FEMALE

AHC No : AHCCA4H4694



Glucose - Plasma (Fasting)

91 mg/dL ●
70 - 100 : Normal
100 - 125 : Impaired
Glucose Tolerance >= 126 : Diabetes Mellitus

ALBUMIN - SERUM 4.06 g/dL ● Adult(18 - 60 Yr): 3.5 - 5.2
Globulin-Serum/Plasma 3.1 ● 2.20-4.20
A/G ratio 1.3 ● 1.00-2.00

THYROID PROFILE (T3,T4 AND TSH)

Test Name	Result	Unit	Level	Range
TOTAL T3: TRI IODOTHYRONINE - SERUM	1.29	ng/mL	●	0.8 - 2.0

TOTAL T4: THYROXINE - SERUM	8.08 *	ug/dL	●	5.1 - 14.1
-----------------------------	--------	-------	---	------------

TSH: THYROID STIMULATING HORMONE - SERUM	4.8 *	µIU/mL	●	14-120 years : 0.27 - 4.20
--	-------	--------	---	----------------------------

GLUCOSE - SERUM / PLASMA (POST PRANDIAL) - PPBS

Test Name	Result	Unit	Level	Range
Glucose - Plasma (Post Prandial)	110	mg/dL	●	70-140

GLYCOSYLATED HEMOGLOBIN (HBA1C) - WHOLE BLOOD

Test Name	Result	Unit	Level	Range
Glycosylated Hemoglobin (HbA1c)	5.81 *	%	●	Normal < 5.7

%Increased risk for Diabetes 5.7 - 6.4%

Diabetes >= 6.5%

Monitoring criteria for Diabetes Mellitus <7.0 : Well Controlled Diabetes 7.1 - 8.0 : Unsatisfactory Control > 8.0 : Poor Control & Needs Immediate Treatment

URIC ACID - SERUM

Test Name	Result	Unit	Level	Range
URIC ACID - SERUM	3.9	mg/dL	●	Male : 3.4-7.0 Female : 2.4-5.7

BUN (BLOOD UREA NITROGEN)

Test Name	Result	Unit	Level	Range
BUN (BLOOD UREA NITROGEN)	9	mg/dL	●	6-20
UREA - SERUM / PLASMA	20	mg/dL	●	15 - 50

LIPID PROFILE - SERUM

Test Name	Result	Unit	Level	Range
Total Cholesterol	140	mg/dl	●	0 - 200 : Desirable 200 - 240 : Borderline High 240 - 280 : High > 280 : Very High
Triglycerides - Serum	64	mg/dL	●	0-150

Mean Blood Sugar 120

LFT (LIVER FUNCTION TEST)

Test Name	Result	Unit	Level	Range
PROTEIN TOTAL - SERUM / PLASMA	7.16	g/dL	●	6.00-8.00

● Within Normal Range ● Borderline High/Low ● Out of Range

Name : Mrs. NAMRATA CHRISTIAN (37 /F)

UHID : AHCC.0000127452

Date : 11/03/2023

Package : MEDIWHEEL-FULL BODY CHK-BELOW40-FEMALE

AHC No : AHCCAH4694



HDL CHOLESTEROL - 43 *
SERUM / PLASMA
(Direct Enzymatic
Colorimetric)

mg/dL ●

< 40 : Major risk factor for heart disease
40 - 59 : The higher The better.
>=60 : Considered protective against heart disease

Liver appears normal in size and shows uniform normal echotexture. No evidence of focal or diffuse pathology seen. Intra and extra hepatic biliary radicles are not dilated. Portal vein is normal in caliber. Intrahepatic portal radicles appear normal.

LDL Cholesterol (Direct LDL) 87

mg/dL ●

100 : Optimal
100-129 : Near Optimal
130-159 : Borderline High
160-189 : High
>=190 : Very High

Gall bladder appears normal with no evidence of calculus. Wall thickness appears normal. No evidence of pericholecystic collection.

Visualized pancreas appear normal in size and echotexture. No focal lesions identified. Visualize pancreatic duct appears normal in caliber. Spleen is normal in size and shows uniform echotexture.

VLDL CHOLESTEROL 13
C/H RATIO 3.3

●

< 40 mg/dl

●

0-4.5

Both kidneys are normal in size and show normal echopattern with good corticomedullary differentiation. Cortical outlines appear smooth. No evidence of calculi. Pelvicalyceal system on both sides appear normal.

No evidence of ascites or significant lymphadenopathy. Visualized bowel loops appear normal and shows normal peristalsis.

USG WHOLE ABDOMEN

Urinary bladder is normal in contour and outline. Wall thickness appears normal. No evidence of any intraluminal pathology seen.

On transabdominal scan;
Uterus measures 7.3 x 3.3 x 4.5 cm. ET measures 5 mm.

Uterus is anteverted and appears normal in size and echotexture. No focal lesion noted. Myometrial and endometrial echotexture appears normal.

Both ovaries appears normal in size and echotexture. No definite evidence of adnexal/pelvic mass is seen.

IMPRESSION :

No significant abnormality detected.

X-RAY CHEST PA

NORMAL STUDY.

● Within Normal Range

● Borderline High/Low

● Out of Range

For Enquiry/Appointments Contact +91 76988 15003 / +91 79 66701880

Apollo Hospitals International Limited
Plot No. -1A, Bhat, GIDC, Gandhinagar, Gujarat - 382428, India.
Phone : +91 79 66701800 | Fax No. : +91 79 66701843
E-mail : info@apolloahd.com | www.ahmedabad.apollohospitals.com

Apollo Hospitals - City Centre (NON NABH JCI)
1, Tulsibaug Society, Nr. Parimal Garden, Ahmedabad.
Phone : +91 79 66305800 / 01 or +91 76988 15148
E-mail : infoahcc@apolloahd.com

Regd. Office
19, Bishop Gardens, R.A. Puram, Chennai - 600 028
CIN No. : U85110TN1997PLC039016 | GSTIN : 24AABCA4150H225
For online appointment : www.askapollo.com



For online appointment : www.askapollo.com
Keep the records carefully and bring them along during your next visit to our Hospital



Name : Mrs. NAMRATA CHRISTIAN (37 /F)

UHID : AHCC.0000127452

Date : 11/03/2023

MEDIWHEEL-FULL BODY CHK-BELOW40-FEMALE

AHC No : AHCCAH4694



Organization is Accredited

INVESTIGATIONS NOT DONE / NOT YET REPORTED / NOT PART OF PACKAGE(LAB,RADIOLOGY & CARDIOLOGY)

Haematology

STOOL ROUTINE

URINE GLUCOSE(FASTING)

URINE GLUCOSE(POST PRANDIAL)

Histopathology

CONVENTIONAL PAP SMEAR /CERVICAL SMEAR

Haematology

URINE FOR ROUTINE EXAMINATION

CARDIOLOGY

ECHO/TMT

ECG

● Within Normal Range ● Borderline High/Low ● Out of Range

For Enquiry/Appointments Contact +91 76988 15003 / +91 79 66701880

Apollo Hospitals International Limited
Plot No.-1A, Bhat, GIDC, Gandhinagar, Gujarat - 382426, India.
Phone : +91 79 66701800 | Fax No. : +91 79 66701843
E-mail : info@apolloahd.com | www.ahmedabad.apollohospitals.com

Apollo Hospitals - City Centre (NON NABH-ICI)
1, Tulsibaug Society, Nr. Parimal Garden, Ahmedabad.
Phone : +91 79 66305800 / 01 or +91 76988 15148
E-mail : infoahcc@apolloahd.com

Regd. Office
19, Bishop Gardens, R.A. Puram, Chennai - 600 028
CIN No. : U85110TN1997PLC039016 | GSTin : 24AABCA4150H225
For online appointment : www.askapollo.com

For online appointment : www.askapollo.com
Keep the records carefully and bring them along during your next visit to our Hospital



Name : Mrs. NAMRATA CHRISTIAN (37 /F)

UHID : AHCC.0000127452

Date : 11/03/2023

Package : MEDIWHEEL-FULL BODY CHK-BELOW40-FEMALE

AHC No : AHCCA4694



Organization is Accredited
Executive Summary

ALL PHYSICAL FINDINGS ARE WNL.
ANEMIA.

Wellness Prescription

Advice On Diet :-

INCREASE INTAKE OF GREEN LEAFY VEGETABLES.

Medications

TAB DEXORANGE ONE TAB ONCE A DAY FOR 3 MONTHS.

Recommended Follow-up Tests

Test Name	Test Schedule	Repeat Frequency	Remarks
COMPLETE BLOOD COUNT (CBC)	3 Month(s)		

Printed By : BHAWANA DAGA

Dr. BHAWANA DAGA
AHC Physician / Consultant Internal Medicine

Note :- The Health Check-up examinations and routine investigations have certain limitations and may not be able to detect all the diseases. Any new or persisting symptoms should be brought to the attention of the Consulting Physician. Additional tests, consultations and follow up may be required in some cases.

For Enquiry/Appointments Contact +91 76988 15003 / +91 79 66701880

Apollo Hospitals International Limited
Plot No.-1A, Bhat, GIDC, Gandhinagar, Gujarat - 382428, India.
Phone : +91 79 66701800 | Fax No. : +91 79 66701843
E-mail : info@apolloahd.com | www.ahmedabad.apollohospitals.com

Apollo Hospitals - City Centre (NON NABH-JCI)
1, Tulsibaug Society, Nr. Parimal Garden, Ahmedabad.
Phone : +91 79 66305800 / 01 or +91 76988 15148
E-mail : infoahcc@apolloahd.com

Regd. Office
19, Bishop Gardens, R.A. Puram, Chennai - 600 028
CIN No. : U85110TN1997PLC039016 | GSTIn : 24AABCA4150H2Z5
For online appointment : www.askapollo.com

For online appointment : www.askapollo.com
Keep the records carefully and bring them along during your next visit to our Hospital



Name : Mrs. NAMRATA CHRISTIAN (37 /F)

UHID : AHCC.0000127452

Date : 11/03/2023

Package : MEDIWHEEL-FULL BODY CHK-BELOW40-FEMALE

AHC No : AHCCA4694

Organization is Accredited
by Joint Commission International



Medications

TAB DEXORANGE ONE TAB ONCE A DAY FOR 3 MONTHS.



DR. BHAWANA DAGA

AHC Physician / Consultant Internal Medicine

For Enquiry/Appointments Contact +91 76988 15003 / +91 79 66701880

Apollo Hospitals International Limited
Plot No. -1A, Bhat, GIDC, Gandhinagar, Gujarat - 382428, India.
Phone : +91 79 66701800 | Fax No. : +91 79 66701843
E-mail : info@apolloahd.com | www.ahmedabad.apollohospitals.com

Apollo Hospitals - City Centre (NABH-JCI)
1, Tulsibaug Society, Nr. Parimal Garden, Ahmedabad.
Phone : +91 79 66305800 / 01 or +91 76988 15148
E-mail : infoahcc@apolloahd.com

Regd. Office
19, Bishop Gardens, R.A. Puram, Chennai - 600 028
CIN No. : U85110TN1997PLC039016 | GSTin : 24AA8CA4150H225
For online appointment : www.askapollo.com

For online appointment : www.askapollo.com
Keep the records carefully and bring them along during your next visit to our Hospital





Organization is Accredited
by Joint Commission International

DEPARTMENT OF BIOCHEMISTRY AND IMMUNOLOGY



Name : Mrs. NAMRATA CHRISTIAN
 UHID : AHCC.0000127452 / AHCCAH4694
 SIN \ LRN : 3822031 \ 3822030 \ 3822035 \ 3822033 \ 1637640
 Specimen : Serum
 Ref Doctor : DR. MHC
 Age : 37Yr 3Mth 3Days
 Gender : Female
 W/BN/RefNo : AHC



Collected on : 11-MAR-2023 09:32:18 AM
 Received on : 11-MAR-2023 10:11:17 AM
 Reported on : 11-MAR-2023 04:01:21 PM

MEDIWHEEL-FULL BODY CHK-BELOW40-FEMALE

TEST NAME	RESULT	BIOLOGICAL REFERENCE INTERVALS	UNITS
GLYCOSYLATED HEMOGLOBIN (HBA1C) - WHOLE BLOOD (Immunoturbidimetric)	5.81 *	Normal < 5.7% Increased risk for Diabetes 5.7 - 6.4% Diabetes >= 6.5% Monitoring criteria for Diabetes Mellitus <7.0 : Well Controlled Diabetes 7.1 - 8.0 : Unsatisfactory Control > 8.0 : Poor Control & Needs Immediate Treatment	%
Mean Blood Sugar	120		
GLUCOSE - SERUM / PLASMA (FASTING) (Hexokinase)	91	70 - 100 : Normal 100 - 125 : Impaired Glucose Tolerance >= 126 : Diabetes Mellitus Adult Female : <34	mg/dL
ALT(SGPT) - SERUM / PLASMA (UV without P5P)	10		U/L
ALKALINE PHOSPHATASE - SERUM/PLASMA (PNP AMP BUFFER)	77		U/L
AST (SGOT) - SERUM	10	Adult(Female): 35 - 104 >1 year Female : <32	U/L



Organization is Accredited
by Joint Commission International



DEPARTMENT OF BIOCHEMISTRY AND IMMUNOLOGY

Name : Mrs. NAMRATA CHRISTIAN
 UHID : AHCC.0000127452 / AHCCAH4694
 SIN \ LRN : 3822031 \ 3822030 \ 3822035 \ 3822033 \
 Specimen : Serum
 Ref Doctor : DR. MHC
 Age : 37Yr 3Mth 3Days Gender : Female
 W/BNo/RefNo : AHC



Collected on : 11-MAR-2023 09:32:18 AM Received on : 11-MAR-2023 10:11:17 AM Reported on : 11-MAR-2023 04:01:21 PM

(UV without P5P)

BILIRUBIN (DIRECT/INDIRECT/TOTAL) - SERUM
(Diazotization)

Bilirubin Total	0.337	0-1 days : 0 - 6mg/dl 1-2 days : 0 - 8mg/dl 2-5 days : 0 - 12mg/dl 5days - 4 months : 0.3 - 1.2mg/dl >4 months : 0.3-1.2 mg/dl Upto 0.3 mg/dl	mg/dL
Direct Bilirubin	0.14	1 Day ≤5.1 mg/dL	mg/dL
Indirect Bilirubin	0.2	2 Days ≤7.2 mg/dL 3-5 Days ≤10.3 mg/dL 6-7 Days ≤8.4 mg/dL 8-9 Days ≤6.5 mg/dL 10-11 Days ≤4.6 mg/dL 12-13 Days ≤2.7 mg/dL 14 Days - 9 Years 0.2-0.8 mg/dL 10-19 Years 0.2-1.1 mg/dL ≥20 Years 0.2-1.2 mg/dL Adult Female: 0.5 - 1.2	mg/dL
CREATININE - SERUM / PLASMA (Alkaline picrate - kinetic rate blanked)	0.56		mg/dL
GGTP: GAMMA GLUTAMYL TRANSPEPTIDASE - SERUM (IFCC)	12	Male : 10 - 71 Female : 6 - 42	U/L
PROTEIN TOTAL - SERUM / PLASMA (Biuret)	7.16	>2 Year: 6.0 - 8.0	g/dL
ALBUMIN - SERUM	4.06	Adult(18 - 60 Yr): 3.5 - 5.2	g/dL





Organization is Accredited
by Joint Commission International



DEPARTMENT OF BIOCHEMISTRY AND IMMUNOLOGY

Name : Mrs. NAMRATA CHRISTIAN
 UHID : AHCC.0000127452 / AHCCA4694
 SIN \ LRN : 3822031 \ 3822030 \ 3822035 \ 3822033 \
 Specimen : Serum
 Ref Doctor : DR. MHC
 Age : 37Yr 3Mth 3Days Gender : Female
 W/BNo/RefNo : AHC



Collected on : 11-MAR-2023 09:32:18 AM Received on : 11-MAR-2023 10:11:17 AM Reported on : 11-MAR-2023 04:01:21 PM

Test Name	Result	Reference Range	Unit
Globulin-Serum/Plasma	3.1	2.2 - 4.2	
A/G ratio	1.3	1.00 - 2.00	
TOTAL T3: TRI IODOTHYRONINE - SERUM (Electrochemiluminescence:ECLIA)	1.29	0.8 - 2.0	ng/mL
TOTAL T4: THYROXINE - SERUM (Electrochemiluminescence:ECLIA)	8.08 *	5.1 - 14.1	ug/dL
TSH: THYROID STIMULATING HORMONE - SERUM (Electrochemiluminescence:ECLIA)	4.8 *	14-120 years : 0.27 - 4.20	µIU/mL
URIC ACID - SERUM (Uricase, colorimetric)	3.9	Male : 3.4-7.0 Female : 2.4-5.7 Adult : 6 - 20	mg/dL
BUN (BLOOD UREA NITROGEN) (Histology)	9		mg/dL
UREA - SERUM / PLASMA	20	15 - 50	mg/dL
LIPID PROFILE - SERUM	140	0 - 200 : Desirable 200 - 240 : Borderline High 240 - 280 : High > 280 : Very High	mg/dL
TOTAL CHOLESTEROL (CHOD POD)	64	Normal: <150 High: 150 - 199 Hypertriglyceridemic: 200 - 499 Very High: >=500	mg/dL
TRIGLYCERIDES - SERUM (Enzymatic Endpoint)	43 *	< 40 : Major risk factor for heart disease 40 - 59 : The higher The better.	mg/dL
HDL CHOLESTEROL - SERUM / PLASMA (Direct Enzymatic Colorimetric)			

For Enquiry/Appointments Contact +91 76988 15003 / +91 79 66701880

Apollo Hospitals International Limited
 Plot No.-1A, Bhat, GIDC, Gandhinagar, Gujarat - 382428, India.
 Phone : +91 79 66701800 | Fax No. : +91 79 66701843
 E-mail : info@apolloahd.com | www.ahmedabad.apollohospitals.com

Apollo Hospitals - City Centre (NON NABH-JCI)
 1, TulsiBaag Society, Nr. Parimal Garden, Ahmedabad.
 Phone : +91 79 66305800 / 01 or +91 76988 15148
 E-mail : infoahcc@apolloahd.com

Regd. Office
 19, Bishop Gardens, R.A. Puram, Chennai - 600 028
 CIN No. : U85110TN1997PLC039016 | GSTin : 24AABCA4150H2Z5
 For online appointment : www.askapollo.com





Organization is Accredited by Joint Commission International



DEPARTMENT OF BIOCHEMISTRY AND IMMUNOLOGY

Name : Mrs. NAMRATA CHRISTIAN
 UHID : AHCC.0000127452 / AHCCAH4694
 SIN \ LRN : 3822031 \ 3822030 \ 3822035 \ 3822033 \
 Specimen : Serum
 Ref Doctor : DR. MHC

Age : 37Yr 3Mth 3Days Gender : Female
 W/BNo/RefNo : AHC



Collected on : 11-MAR-2023 09:32:18 AM Received on : 11-MAR-2023 10:11:17 AM Reported on : 11-MAR-2023 04:01:21 PM

LDL CHOLESTEROL - SERUM / PLASMA (Direct LDL)	87	>=60 : Considered protective against heart disease < 100 : Optimal 100-129 : Near Optimal 130-159 : Borderline High 160-189 : High	mg/dL
VLDL CHOLESTEROL (Calculated)	13	>=190 : Very High	
C/H RATIO (Calculated)	3.3	< 40 mg/dl < 4.5	
GLUCOSE - SERUM / PLASMA (POST PRANDIAL) - PPBS (Hexokinase)			
GLUCOSE - SERUM / PLASMA (POST PRANDIAL)	110	70 - 140	mg/dL

11/03/2023
Report Status:Final

* END OF REPORT *

CHECKED BY 1010782
717880

Printed On : 12-MAR-2023 09:51:15 AM

Dr.HARDIK KOSHTI
MD PATHOLOGY,
CONSULTANT





Organization is Accredited
by Joint Commission International

DEPARTMENT OF HAEMATOLOGY



Name : Mrs. NAMRATA CHRISTIAN
 UHID : AHCC.0000127452 / AHCCA4694 Age : 37Yr 3Mth 3Days Gender : Female
 SIN \LRN : 3822037 \ 1637640 W/BNo/RefNo : AHC
 Specimen : Whole Blood (EDTA)
 Ref Doctor : DR. MHC



Collected on : 11-MAR-2023 09:32:18 AM Received on : 11-MAR-2023 10:11:01 AM Reported on : 11-MAR-2023 10:34:18 AM

MEDIWHEEL-FULL BODY CHK-BELOW40-FEMALE

TEST NAME	RESULT	BIOLOGICAL REFERENCE INTERVALS	UNITS
COMPLETE BLOOD COUNT WITH ESR			
Hemoglobin (Photometric Measurement)	10.5 *	12 - 16	gm%
Packed cell volume(Calculated)	32.5 *		
RBC COUNT (Impedance)	3.89	36 - 46	%
MCV (From RBC Histogram)	83.5	3.8 - 5.2	Million/ul
MCH(Calculated)	26.9 *	80 - 100	fl
MCHC(Calculated)	32.2	27 - 32	pg
RDW(Calculated)	14.3	31 - 36	%
WBC Count (Impedance)	6600	11.5 - 14.5	%
Differential Count (VCS Technology and Microscopy)			
Neutrophils	53	4000 - 11000	/cu mm
Lymphocytes	31	40 - 75	%
Monocytes	07	20 - 40	%
Eosinophils	09 *	2 - 10	%
Basophils	00	01 - 06	%
Platelet Count (Impedance)	191000	0 - 1	%
MPV (Calculated)	10.6	150000 - 450000	%
PERIPHERAL SMEAR(Microscopy)		7 - 11	/cu mm
RBC:	Anemia		fl
RBC::	Hypochromia (+)		
WBC:	Eosinophilia noted		
ERYTHROCYTE SEDIMENTATION RATE (ESR) (Automated/ optic-	21 *	0 - 20	mm/1st hr



Organization is Accredited
by Joint Commission International



DEPARTMENT OF HAEMATOLOGY

Name : Mrs. NAMRATA CHRISTIAN
 UHID : AHCC.0000127452 / AHCCAH4694
 SIN \LRN : 3822037 \ 1637640
 Specimen : Whole Blood (EDTA)
 Ref Doctor : DR. MHC

Age : 37Yr 3Mth 3Days
 Gender : Female
 W/BNo/RefNo : AHC



Collected on : 11-MAR-2023 09:32:18 AM
 Received on : 11-MAR-2023 10:11:01 AM
 Reported on : 11-MAR-2023 10:34:18 AM

electronic)

11/03/2023

Report Status:Final

* END OF REPORT *

CHECKED BY : 1010616
 717880

Printed On : 12-MAR-2023 09:52:47 AM

 Dr.HARDIK KOSHTI
 MD PATHOLOGY,
 CONSULTANT

For Enquiry/Appointments Contact +91 76988 15003 / +91 79 66701880

Apollo Hospitals International Limited
 Plot No.-1A, Bhat, GIDC, Gandhinagar, Gujarat - 382428, India.
 Phone : +91 79 66701800 | Fax No. : +91 79 66701843
 E-mail : info@apolloahd.com | www.ahmedabad.apollohospitals.com

Apollo Hospitals - City Centre (NON NABH-JCI)
 1, Tulsibaug Society, Nr. Parimal Garden, Ahmedabad.
 Phone : +91 79 66305800 / 01 or +91 76988 15148
 E-mail : infoahcc@apolloahd.com

Regd. Office
 19, Bishop Gardens, R.A. Puram, Chennai - 600 028
 CIN No. : U85110TN1997PLC039016 | GST In : 24AA8CA4150H2Z5
 For online appointment : www.askapollo.com

The Emergency Specialist



Saving time. Saving lives.

For online appointment : www.askapollo.com
Keep the records carefully and bring them along during your next visit to our Hospital



Organization is Accredited
by Joint Commission International

DEPARTMENT OF BLOOD BANK



Name : Mrs. NAMRATA CHRISTIAN
 UHID : AHCC.0000127452 / AHCCAH4694
 SIN \LRN : 3822036 \ 1637640
 Specimen : Blood
 Ref Doctor : DR. MHC

Age : 37Yr 3Mth 3Days
 Gender : Female
 W/BNo/RefNo : AHC



Collected on : 11-MAR-2023 09:32:18 AM
 Received on : 11-MAR-2023 01:06:53 PM
 Reported on : 11-MAR-2023 03:31:27 PM

MEDIWHEEL-FULL BODY CHK-BELOW40-FEMALE
TEST NAME RESULT

BLOOD GROUPING AND TYPING (ABO and Rh)
 BLOOD GROUP: A Negative
 Report Status:Final

* END OF REPORT *

CHECKED BY : 1130023
 717844

Printed On : 12-MAR-2023 09:53:03 AM

[Signature]
 Dr.SANJAY GUPTA
 MBBS, DIHBT,
 CONSULTANT, BLOOD BANK



Organization is Accredited
by Joint Commission International



DEPARTMENT OF RADIOLOGY AND IMAGING SCIENCES

Patient Details : Mrs. NAMRATA CHRISTIAN | Female | 37Yr 3Mth 3Days

UHID : AHCC.0000127452

Patient Location: AHC

Patient Identifier: AHCCA4694



DRN : 123031923

Completed on : 11-MAR-2023 10:16

Ref Doctor : DR. MHC

X-RAY CHEST PA

FINDINGS :

Both lung fields appear normal. No evidence of consolidation or collapse.
Bilateral hilar shadows appear normal. Trachea and major bronchi appear normal.
Cardiothoracic ratio is normal.
Both costophrenic angles are clear. Domes of diaphragm are well delineated.
Visualized bony thorax appear normal.

IMPRESSION

NORMAL STUDY.

--- END OF THE REPORT ---

T.V. Parikh

TIRTH VINAYKUMAR PARIKH

Printed on : 11-Mar-2023 12:22

Printed By : 717876

Reported By : 717876

Page 1 of 1

For Enquiry/Appointments Contact +91 76988 15003 / +91 79 66701880

Apollo Hospitals International Limited
Plot No.-1A, Bhat, GIDC, Gandhinagar, Gujarat - 382428, India.
Phone : +91 79 66701800 | Fax No. : +91 79 66701843
E-mail : info@apolloahd.com | www.ahmedabad.apollohospitals.com

Apollo Hospitals - City Centre (NON NABH-JCI)
1, Tulsibaug Society, Nr. Parimal Garden, Ahmedabad.
Phone : +91 79 66305800 / 01 or +91 76988 15148
E-mail : infoahcc@apolloahd.com

Regd. Office
19, Bishop Gardens, R.A. Puram, Chennai - 600 028
CIN No. : U85110TN1997PLC039016 | GSTin : 24AABCA4150H225
For online appointment : www.askapollo.com

The Emergency Specialist



For online appointment : www.askapollo.com
Keep the records carefully and bring them along during your next visit.

Saving time. Saving lives.



Organization is Accredited
by Joint Commission International



DEPARTMENT OF RADIOLOGY AND IMAGING SCIENCES

Patient Details : Mrs. NAMRATA CHRISTIAN | Female | 37Yr 3Mth 3Days
UHID : AHCC.0000127452 **Patient Location:** AHC
Patient Identifier: AHCCA4694 
DRN : 223013666 **Completed on :** 11-MAR-2023 09:58
Ref Doctor : DR. MHC

USG WHOLE ABDOMEN

IMPRESSION

Liver appears normal in size and shows uniform normal echotexture. No evidence of focal or diffuse pathology seen. Intra and extra hepatic biliary radicles are not dilated. Portal vein is normal in caliber. Intrahepatic portal radicles appear normal.

Gall bladder appears normal with no evidence of calculus. Wall thickness appears normal. No evidence of pericholecystic collection.

Visualized pancreas appear normal in size and echotexture. No focal lesions identified.

Visualize pancreatic duct appears normal in caliber.

Spleen is normal in size and shows uniform echotexture.

Both kidneys are normal in size and show normal echopattern with good corticomedullary differentiation. Cortical outlines appear smooth. No evidence of calculi. Pelvicalyceal system on both sides appear normal.

No evidence of ascites or significant lymphadenopathy. Visualized bowel loops appear normal and shows normal peristalsis.

Urinary bladder is normal in contour and outline. Wall thickness appears normal. No evidence of any intraluminal pathology seen.

On transabdominal scan;

Uterus measures 7.3 x 3.3 x 4.5 cm. ET measures 5 mm.

Uterus is anteverted and appears normal in size and echotexture. No focal lesion noted.

Myometrial and endometrial echotexture appears normal.

Both ovaries appears normal in size and echotexture. No definite evidence of adnexal/pelvic mass is seen.

IMPRESSION :

No significant abnormality detected.

Printed on : 11-Mar-2023 12:22

Printed By : 717876

Reported By : 717876

Page 1 of 2

For Enquiry/Appointments Contact +91 76988 15003 / +91 79 66701880

Apollo Hospitals International Limited
Plot No.-1A, Bhat, GIDC, Gandhinagar, Gujarat - 382428, India.
Phone : +91 79 66701800 | Fax No. : +91 79 66701843
E-mail : info@apolloahd.com | www.ahmedabad.apollohospitals.com

Apollo Hospitals - City Centre (NON NABH-JCI)
1, Tulsibaug Society, Nr. Parimal Garden, Ahmedabad.
Phone : +91 79 66305800 / 01 or +91 78988 15148
E-mail : infoahcc@apolloahd.com

Regd. Office
19, Bishop Gardens, R.A. Puram, Chennai - 600 028
CIN No. : U85110TN1997PLC039016 | GSTIn : 24AABCA4150H225
For online appointment : www.askapollo.com

The Emergency Specialist



For online appointment : www.askapollo.com



Organization is Accredited
by Joint Commission International



Mrs. NAMRATA CHRISTIAN

AHCC.0000127452

AHCCA4694

USG WHOLE ABDOMEN

--- END OF THE REPORT ---

T.V. Parikh

TIRTH VINAYKUMAR PARIKH

Printed on : 11-Mar-2023 12:22

Printed By : 717876

Reported By : 717876

Page 2 of 2

For Enquiry/Appointments Contact +91 76988 15003 / +91 79 66701880

Apollo Hospitals International Limited
Plot No.-1A, Bhat, GIDC, Gandhinagar, Gujarat - 382428, India.
Phone : +91 79 66701800 | Fax No. : +91 79 66701843
E-mail : info@apolloahd.com | www.ahmedabad.apollohospitals.com

Apollo Hospitals - City Centre (NON NABH-JCI)
1, TulsiBaug Society, Nr. Parimal Garden, Ahmedabad.
Phone : +91 79 66305800 / 01 or +91 76988 15148
E-mail : infoahcc@apolloahd.com

Regd. Office
19, Bishop Gardens, R.A. Puram, Chennai - 600 028
CIN No. : U85110TN1997PLC039016 | GSTin : 24AABCA4150H225
For online appointment : www.askapollo.com

The Emergency Specialist



Keep the report safe

EYE CHECK UP

NAME *Miss Nomsatke Chishta*

Date
11/03/23
37/F

VA *6/18*
6/9

flo

BCVA(Distance & Near)

RE *-1.57-1.0 x 90 ~ 6/6*

LE *-0.50 ~ 6/6*

Colour Vision *Normal*

Advice:

Anterior Segment

Fundus

Advice:

Diagnosis

Checked By



ELECTROCARDIOGRAM REPORT

AHCC.0000127452
MRS. NAMRATA CHRISTIAN
Age: 37 Year(s) Year(s)/Female
11 Mar 2023 8:42:14 AM



Name: _____ Age/Sex: _____ Date: _____

Ref. By: _____ ECG No. _____ UHID/IP: _____

Referral Diagnosis: _____

Atria - Rate: _____

Rhythm: _____

Axis: _____

PR Interval: _____

P Wave: _____

Voltage: _____

Q Wave: _____

S-T Changes: _____

Final Impression: _____

Reported By: _____

Ventricular Rate: _____

Q R S:

QTc:

	V _{4R}	V ₁	V ₂	V ₅	V ₆
R/S					



***Caution:** Please get the ECG photocopied for future reference.

Copy ID:

Name:

Sex: / Birth date: /

years

1100 Sinus rhythm
2210 Short PR interval [PR int. < 120 ms]
8102 Low QRS voltage in chest leads [QRS deflection < 1.0 mV in chest leads]
9150 ** abnormal EGG **

AHCC.0000127452
MRS. NAMRATA CHRISTIAN
Age: 37 Year(s) Year(s)/Female
11 Mar 2023 8:42:14 AM



Unconfirmed Report
Reviewed by:

cm kg mmHg bpm
PR int 114 ms
QRS dur 72 ms
QT/QTc(E) int 342/ 370 ms
P/QRS/T axis 58/ 64/ 59 °
RV5/SV1 amp 0.78/ 0.74 mV
RV5+SV1 amp 1.53 mV

10 mm/mV 25 mm/s Filter: H50 D 35 Hz 10 mm/mV

10 mm/mV 10 mm/mV

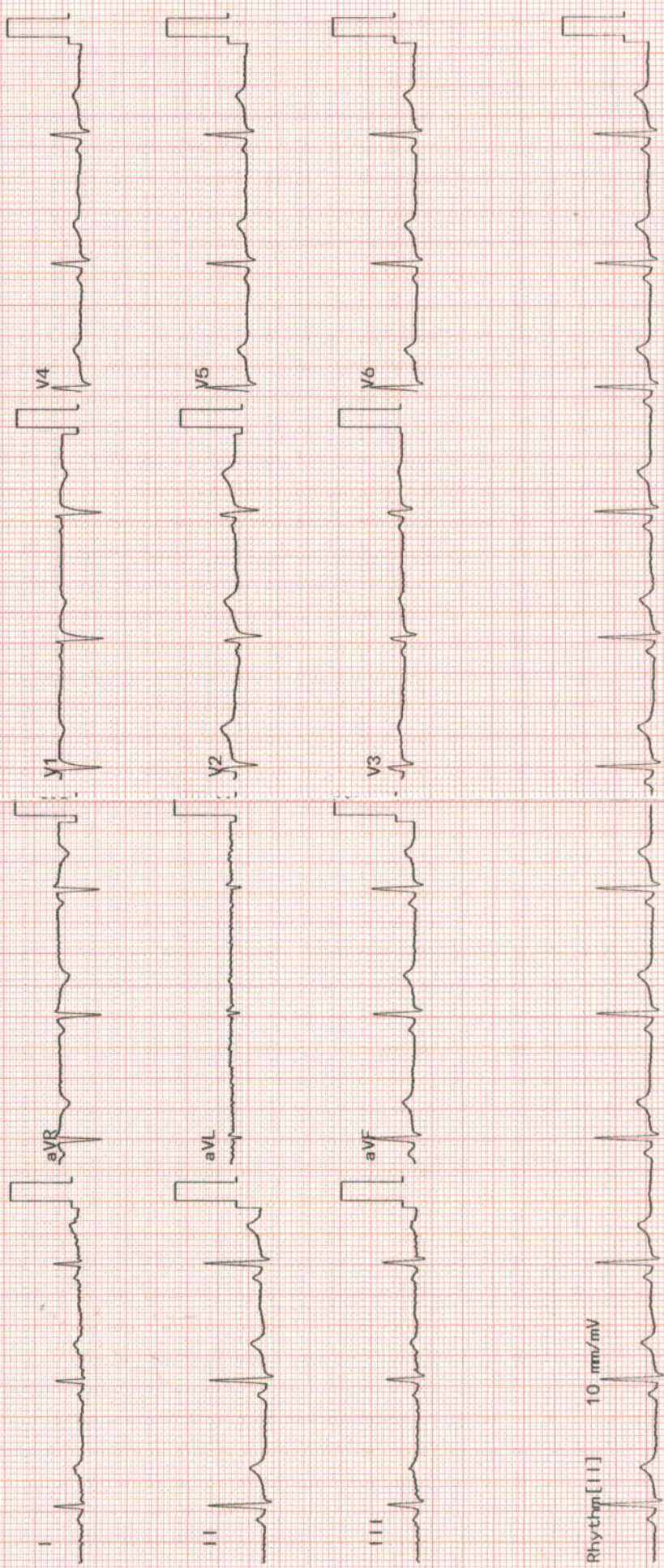

Rhythm [I I] 10 mm/mV



AHCC.0000127452
MRS. NAMRATA CHRISTIAN
Age: 37 Year(s) Year(s)/Female
11 Mar 2023 8:42:13 AM



OBSTETRICS & GYNAECOLOGY - AHC

Name :	Date :	Unit No. :
Occupation :	Ref. Physician :	
Age : Sex : <input type="checkbox"/> Male <input type="checkbox"/> Female	Copies to :	

GYNAEC CHECK UP

Chief Complaint:

Nil

Children: 1 FTCS - 0? 2YA

Weight:

Deliveries:

BP:

Last Child:

Abortions:

Breasts: NAD

Periods: Regular

PAP Smear: -

LMP: 11/03/23

Previous Medical H/O:

Menopause:

Nil

G. Condition: Good

Previous Surgical H/O:

P/A: Soft

Nil

S/E:

P/V:

P/R:

Impression:

Doctor Signature
Date & Time

DR. MRS. NAVIRATA CHRISTIAN
 Age: 37/F
 Ref. by: MEDIWHEEL
 Indication1: CVS EVALUATION
 Indication2: TECH. JAYESH N SHAH
 Indication3:

ID: 127452
 Ht/Wt: 153/55
 Recorded: 11-3-2023 11:09

TREADMILL TEST SUMMARY REPORT
 Protocol: BRUCE PROCTOCAL
 History: Routine Check Up.
 Medication1: NIL
 Medication2: NIL
 Medication3: NIL

PHASE	PHASE TIME	STAGE TIME	SPEED (Km./Hr.)	GRADE (%)	H.R. (BPM)	B.P. (mmHg)	RPP X100	ST LEVEL (mm) V2	V5	METS
WUPINE					95	120/80	114	0.4	0.1	4.80
STAGE 1	2:59	2:59	2.70	10.00	126	122/82	153	0.3	-0.1	7.10
STAGE 2	5:59	2:59	5.40	14.00	153	128/84	195	0.4	-0.8	7.33
STAGE 3	6:14	0:14	7.40	18.00	168	134/86	225	0.1	-0.4	7.51
PEAK EXER	6:25	0:25			177	134/86	237	0.1	-0.3	
RECOVERY	2:59	2:59	0.00	0.00	103	136/86	140	0.3	-0.1	

RESULTS

Test Duration : 6:25 Minutes
 Peak Heart Rate : 177 bpm 96% of target heart rate 183 bpm
 Blood Pressure : 136/86 mmHg
 Work Load : 7.51 METS
 Reason of Termination :

REMARKS

TEST IS NEGATIVE AT MODERATE WORK LOAD.
 NO ANGINA OR ARRHYTHMIA PROVOKED.
 NORMAL HEAMODYNAMIC RESPONSE.
 NO GALLOP OR MURMUR HEART AT PEAK EXERCISE.
 TEST TERMINATED DUE TO THR ACHIEVED.
 NO ECG CHANGES PRESENT.
 MODERATE EFFORT TOLERANCE.

 DR. BHAWANA L. DAGA