

Dr. Vimmi Goel

Head - Non Invasive Cardiology  
Incharge - Preventive Health Care  
MBBS, MD (Internal Medicine)  
Reg. No: MMC- 2014/01/0113

Preventive Health Check up  
KIMS Kingsway Hospitals  
Nagpur  
Phone No.: 7499913052

**KIMS-KINGSWAY**  
**HOSPITALS**

Name: Mrs. Roshni Dekate Date: 10/8/24.

Age: 37 y Sex: M/F Weight: 58.8 kg Height: 151.3 inc BMI: 25.4

BP: 97/60 mmHg Pulse: 75 bpm RBS: \_\_\_\_\_ mg/dl

SPO2: 99%

LM - 7/8/24.

37/F

Non HT

Non DM

FIH - Neg

O/E

JVP°

L  
W  
PIA / N .

Adv

Diet as advised

Daily exercise.

Mammo - aw.

Ren - n/d

**DR. VIMMI GOEL**  
MBBS, MD  
Sr. Consultant - Non Invasive Cardiology  
Reg. No.: 2014/01/0113

KIMS  
**CUDDLERS™**  
MOTHER & CHILD CENTRE

**Dr. Mugdha Jungari (Gill)**  
MBBS, MS, DNB (OBGY), FMAS  
Sr. Consultant Obstetrics & Gynaecology  
High Risk Pregnancy Expert & Laparoscopic Surgeon  
Reg. No: 2020126915

Name Roshani Date 10/8/24

Age 37 yr Sex: M/F Weight: \_\_\_\_\_ kg Height: \_\_\_\_\_ inc BMI: \_\_\_\_\_

P<sub>2</sub>L<sub>2</sub> TL done All FTND

LMP - 3<sup>rd</sup> day of menses.

Got white discharge

USG abdo + pelvis - (n)

Adv

Keep from D10 - D20  
of menses.

Rx

Keep sos

*Mugdha*

Name: Mrs. Reshni Dekate Date: 10/8/24  
Age: 87 Sex: M/F  Weight: kg Height: inc BMI:  
BP: mmHg Pulse: bpm RBS: mg/dl

Routine Dental check up

O/C: caries = 7/1 (top +ve)

cal ++

Adv: - Oxal prophylaxis

RCT + crown = 7/1

Dr. Reshni

**DEPARTMENT OF OPHTHALMOLOGY**  
**OUT PATIENT ASSESSMENT RECORD**

<b>ROSHANI DEKATE</b> 37Y(S) 10M(S) 4D(S)/F MRNP2425016265 9322051450 MARRIED	<b>CONSULT DATE</b> : 10-08-2024 <b>CONSULT ID</b> : OPC2425053213 <b>CONSULT TYPE</b> : <b>VISIT TYPE</b> : NORMAL <b>TRANSACTION TYPE</b> :	<b>DR. ASHISH PRAKASHCHANDRA KAMBLE</b> <b>MBBS, MS, FVRS, FICO</b> CONSULTANT DEPT OPHTHALMOLOGY
---	---	--

**VITALS**

Temp : Pulse : BP (mmHg) : spO2 : Pain Score : Height :  
-- °F -- /min -- %RA -- /10 -- cms

Weight : BMI :  
-- kgs --

**CHIEF COMPLAINTS**

ROUTINE EYE CHECK UP

**NOTES**

**GLASS PRESCRIPTION :-**  
**DISTANCE VISION**

EYE	SPH	CYL	AXIS	VISION
-----	-----	-----	------	--------

RIGHT EYE	+1.00	+0.50	110	6/6
-----------	-------	-------	-----	-----

LEFT EYE	+1.25	00	00	6/6
----------	-------	----	----	-----

**NEAR ADDITION**

RIGHT EYE	00	N6
-----------	----	----

LEFT EYE	00	N6
----------	----	----

**REMARK- BLUE CUT / ARC GLASSES**



**Dr. Ashish Prakashchandra Kamble**  
MBBS, MS, FVRS, FICO  
Consultant

Printed On : 10-08-2024 12:03:45



**CLINICAL DIAGNOSTIC LABORATORY**  
**DEPARTMENT OF PATHOLOGY**

**Patient Name** : Mrs. ROSHNI DEKATE  
**Age / Gender** : 37 Y(s)/Female  
**Bill No/ UMR No** : BIL2425037404/MRNP2425016265  
**Referred By** : Dr. Vimmi Goel MBBS,MD  
**Received Dt** : 10-Aug-24 08:57 am  
**Report Date** : 10-Aug-24 01:06 pm

**HAEMOGRAM**

<u>Parameter</u>	<u>Specimen</u>	<u>Results</u>	<u>Biological Reference</u>	<u>Method</u>
Haemoglobin	Blood	12.2	12.0 - 15.0 gm%	Photometric
Haematocrit(PCV)		36.4	36.0 - 46.0 %	Calculated
RBC Count		4.11	3.8 - 4.8 Millions/cumm	Photometric
Mean Cell Volume (MCV)		89	83 - 101 fl	Calculated
Mean Cell Haemoglobin (MCH)		29.7	27 - 32 pg	Calculated
Mean Cell Haemoglobin Concentration (MCHC)		33.5	31.5 - 35.0 g/l	Calculated
RDW		<b>14.4</b>		
Platelet count		232	11.5 - 14.0 %	Calculated
WBC Count		4400	150 - 450 10 <sup>3</sup> /cumm	Impedance
			4000 - 11000 cells/cumm	Impedance
<b><u>DIFFERENTIAL COUNT</u></b>				
Neutrophils		67.5	50 - 70 %	
Lymphocytes		25.2	20 - 40 %	Flow Cytometry/Light microscopy
Eosinophils		4.2	1 - 6 %	Flow Cytometry/Light microscopy
Monocytes		2.9	2 - 10 %	Flow Cytometry/Light microscopy
Basophils		0.2	0 - 1 %	Flow Cytometry/Light microscopy
Absolute Neutrophil Count		2970	2000 - 7000 /cumm	Flow Cytometry/Light microscopy Calculated



**CLINICAL DIAGNOSTIC LABORATORY**  
**DEPARTMENT OF PATHOLOGY**

<b>Patient Name</b> : Mrs. ROSHNI DEKATE	<b>Age /Gender</b> : 37 Y(s)/Female
<b>Bill No/ UMR No</b> : BIL2425037404/MRNP2425016265	<b>Referred By</b> : Dr. Vimmi Goel MBBS,MD
<b>Received Dt</b> : 10-Aug-24 08:57 am	<b>Report Date</b> : 10-Aug-24 01:06 pm

<b>Parameter</b>	<b>Specimen</b>	<b>Results</b>	<b>Biological Reference</b>	<b>Method</b>
Absolute Lymphocyte Count		1108.8	1000 - 4800 /cumm	Calculated
Absolute Eosinophil Count		184.8	20 - 500 /cumm	Calculated
Absolute Monocyte Count		<b>127.6</b>	200 - 1000 /cumm	Calculated
Absolute Basophil Count		8.8	0 - 100 /cumm	Calculated
<b>PERIPHERAL SMEAR</b>				
RBC		Normochromic Normocytic		
Anisocytosis		Anisocytosis +(Few)		
WBC		As above		
Platelets		Adequate		
<b>E S R</b>		18	0 - 20 mm/hr	Automated Westergren's Method
*** End Of Report ***				

Suggested Clinical Correlation \* If necessary, Please discuss

Verified By : : 11100245

Test results related only to the item tested.

No part of the report can be reproduced without written permission of the laboratory.

**Dr. VAIDEHEE NAIK, MBBS,MD**  
**CONSULTANT PATHOLOGIST**



**CLINICAL DIAGNOSTIC LABORATORY**

**DEPARTMENT OF BIOCHEMISTRY**

<b>Patient Name</b> : Mrs. ROSHNI DEKATE	<b>Age / Gender</b> : 37 Y(s)/Female
<b>Bill No/ UMR No</b> : BIL2425037404/MRNP2425016265	<b>Referred By</b> : Dr. Vimmi Goel MBBS,MD
<b>Received Dt</b> : 10-Aug-24 08:55 am	<b>Report Date</b> : 10-Aug-24 11:48 am

<u>Parameter</u>	<u>Specimen</u>	<u>Results</u>	<u>Biological Reference</u>	<u>Method</u>
Fasting Plasma Glucose	Plasma	97	< 100 mg/dl	GOD/POD, Colorimetric
Post Prandial Plasma Glucose		66	< 140 mg/dl	GOD/POD, Colorimetric
<b>GLYCOSYLATED HAEMOGLOBIN (HBA1C)</b>				
HbA1c		5.1	Non-Diabetic : <= 5.6 % Pre-Diabetic : 5.7 - 6.4 % Diabetic : >= 6.5 %	HPLC

\*\*\* End Of Report \*\*\*

Suggested Clinical Correlation \* If neccessary, Please discuss

Verified By : : 11100511

Test results related only to the item tested.

No part of the report can be reproduced without written permission of the laboratory.

**Dr. PURVA JAISWAL, MBBS,MD,DNB**  
**CONSULTANT PATHOLOGIST**  
SPANV Medisearch Lifesciences Private Limited  
44, Parwana Bhawan, Kingsway, Nagpur - 440 001, Maharashtra, India.  
Phone: +91 0712 6789100  
CIN: U74999MH2018PTC303510



**CLINICAL DIAGNOSTIC LABORATORY  
DEPARTMENT OF BIOCHEMISTRY**

**Patient Name** : Mrs. ROSHNI DEKATE  
**Age / Gender** : 37 Y(s)/Female  
**Bill No/ UMR No** : BIL2425037404/MRNP2425016265  
**Referred By** : Dr. Vimmi Goel MBBS,MD  
**Received Dt** : 10-Aug-24 08:57 am  
**Report Date** : 10-Aug-24 11:48 am

**LIPID PROFILE**

<u>Parameter</u>	<u>Specimen</u>	<u>Results</u>	<u>Method</u>
Total Cholesterol	Serum	96	Enzymatic(CHE/CHO/POD)
		< 200 mg/dl	
Triglycerides		45	
		< 150 mg/dl	
HDL Cholesterol Direct		52	
		> 50 mg/dl	
LDL Cholesterol Direct		32.56	
		< 100 mg/dl	
VLDL Cholesterol		9	
		< 30 mg/dl	
Tot Chol/HDL Ratio		2	
		3 - 5	

Initiate therapeutic

		<u>Consider Drug therapy</u>	<u>LDC-C</u>
CHD OR CHD risk equivalent			
Multiple major risk factors conferring 10 yrs CHD risk >20%	>100	>130, optional at 100-129	<100
Two or more additional major risk factors, 10 yrs CHD risk <20%	>130	10 yrs risk 10-20 % >130	<130
No additional major risk or one additional major risk factor	>160	10 yrs risk <10% >160 >190, optional at 160-189	<160

\*\*\* End Of Report \*\*\*

Suggested Clinical Correlation \* If neccessary, Please discuss

Verified By : : 11100026

Test results related only to the item tested.

No part of the report can be reproduced without written permission of the laboratory.

**Dr. PURVA JAISWAL, MBBS,MD,DNB  
CONSULTANT PATHOLOGIST**





CLINICAL DIAGNOSTIC LABORATORY  
DEPARTMENT OF BIOCHEMISTRY

<b>Patient Name</b> : Mrs. ROSHNI DEKATE	<b>Age / Gender</b> : 37 Y(s)/Female
<b>Bill No/ UMR No</b> : BIL2425037404/MRNP2425016265	<b>Referred By</b> : Dr. Vimmi Goel MBBS,MD
<b>Received Dt</b> : 10-Aug-24 08:57 am	<b>Report Date</b> : 10-Aug-24 11:48 am

**LIVER FUNCTION TEST(LFT)**

<u>Parameter</u>	<u>Specimen</u>	<u>Results</u>	<u>Biological Reference</u>	<u>Method</u>
Total Bilirubin	Serum	0.69	0.2 - 1.3 mg/dl	Bromocresol green Dye Binding
Direct Bilirubin		<b>0.41</b>	0.1 - 0.3 mg/dl	
Indirect Bilirubin		0.28	0.1 - 1.1 mg/dl	
Alkaline Phosphatase		72	38 - 126 U/L	
SGPT/ALT		19	13 - 45 U/L	
SGOT/AST		24	13 - 35 U/L	
Serum Total Protein		7.15	6.3 - 8.2 gm/dl	
Albumin Serum		4.02	3.5 - 5.0 gm/dl	
Globulin		3.13	2.0 - 4.0 gm/dl	
A/G Ratio		1.29		

\*\*\* End Of Report \*\*\*

Suggested Clinical Correlation \* If necessary, Please discuss

Verified By : : 11100026

Test results related only to the item tested.

No part of the report can be reproduced without written permission of the laboratory.

**Dr. PURVA JAISWAL, MBBS,MD,DNB**  
**CONSULTANT PATHOLOGIST**



**CLINICAL DIAGNOSTIC LABORATORY**  
**DEPARTMENT OF BIOCHEMISTRY**

**Patient Name** : Mrs. ROSHNI DEKATE  
**Age / Gender** : 37 Y(s)/Female  
**Bill No/ UMR No** : BIL2425037404/MRNP2425016265  
**Referred By** : Dr. Vimmi Goel MBBS,MD  
**Received Dt** : 10-Aug-24 08:57 am  
**Report Date** : 10-Aug-24 11:48 am

**RFT**

<u>Parameter</u>	<u>Specimen</u>	<u>Result Values</u>	<u>Biological Reference</u>	<u>Method</u>
Blood Urea	Serum	13	15.0 - 36.0 mg/dl	
Creatinine		0.54	0.52 - 1.04 mg/dl	
GFR		121.5	>90 mL/min/1.73m square.	
Sodium		141	136 - 145 mmol/L	
Potassium		4.56	3.5 - 5.1 mmol/L	Direct ion selective electrode

\*\*\* End Of Report \*\*\*

Suggested Clinical Correlation \* If necessary, Please discuss

Verified By : : 11100026

Test results related only to the item tested.

No part of the report can be reproduced without written permission of the laboratory.

**Dr. PURVA JAISWAL, MBBS,MD,DNB**  
**CONSULTANT PATHOLOGIST**



**CLINICAL DIAGNOSTIC LABORATORY**  
**DEPARTMENT OF BIOCHEMISTRY**

**Patient Name** : Mrs. ROSHNI DEKATE      **Age /Gender** : 37 Y(s)/Female  
**Bill No/ UMR No** : BIL2425037404/MRNP2425016265      **Referred By** : Dr. Vimmi Goel MBBS,MD  
**Received Dt** : 10-Aug-24 08:57 am      **Report Date** : 10-Aug-24 11:48 am

**THYROID PROFILE**

<u>Parameter</u>	<u>Specimen</u>	<u>Results</u>	<u>Biological Reference</u>	<u>Method</u>
T3	Serum	1.30	0.55 - 1.70 ng/ml	
Free T4		1.14	0.80 - 1.70 ng/dl	
TSH		2.63	0.50 - 4.80 uIU/ml	Enhanced chemiluminescence

\*\*\* End Of Report \*\*\*

Suggested Clinical Correlation \* If necessary, Please discuss

Verified By : : 11100026

Test results related only to the item tested.

No part of the report can be reproduced without written permission of the laboratory.

**Dr. PURVA JAISWAL, MBBS,MD,DNB**  
**CONSULTANT PATHOLOGIST**



**CLINICAL DIAGNOSTIC LABORATORY**  
**DEPARTMENT OF PATHOLOGY**

<b>Patient Name</b> : Mrs. ROSHNI DEKATE	<b>Age / Gender</b> : 37 Y(s)/Female
<b>Bill No/ UMR No</b> : BIL2425037404/MRNP2425016265	<b>Referred By</b> : Dr. Vimmi Goel MBBS,MD
<b>Received Dt</b> : 10-Aug-24 10:23 am	<b>Report Date</b> : 10-Aug-24 11:48 am

**URINE MICROSCOPY**

<u>Parameter</u>	<u>Specimen</u>	<u>Results</u>	<u>Method</u>
<b><u>PHYSICAL EXAMINATION</u></b>			
Volume	Urine	40 ml	
Colour.		Pale yellow	
Appearance		Clear	Clear
<b><u>CHEMICAL EXAMINATION</u></b>			
Reaction (pH)		5.0	4.6 - 8.0
Specific gravity		1.010	1.005 - 1.025
Urine Protein		Negative	Negative
Sugar		Negative	Negative
Bilirubin		Negative	Negative
Ketone Bodies		Negative	Negative
Nitrate		Negative	Negative
Urobilinogen		Normal	Normal
<b><u>MICROSCOPIC EXAMINATION</u></b>			
Epithelial Cells		0-1	0 - 4 /hpf
R.B.C.		2-4	0 - 4 /hpf
Pus Cells		0-1	0 - 4 /hpf
Casts		Absent	Absent



**CLINICAL DIAGNOSTIC LABORATORY**  
**DEPARTMENT OF PATHOLOGY**

<b>Patient Name</b> : Mrs. ROSHNI DEKATE	<b>Age / Gender</b> : 37 Y(s)/Female
<b>Bill No/ UMR No</b> : BIL2425037404/MRNP2425016265	<b>Referred By</b> : Dr. Vimmi Goel MBBS,MD
<b>Received Dt</b> : 10-Aug-24 10:23 am	<b>Report Date</b> : 10-Aug-24 11:48 am

<u>Parameter</u>	<u>Specimen</u>	<u>Results</u>	<u>Method</u>
Crystals		Absent	
*** End Of Report ***			

Suggested Clinical Correlation \* If necessary, Please discuss

Verified By :: 11100511

Test results related only to the item tested.

No part of the report can be reproduced without written permission of the laboratory.

**Dr. PURVA JAISWAL, MBBS,MD,DNB**  
**CONSULTANT PATHOLOGIST**



**CLINICAL DIAGNOSTIC LABORATORY**

**DEPARTMENT OF PATHOLOGY**

<b>Patient Name</b> : Mrs. ROSHNI DEKATE	<b>Age / Gender</b> : 37 Y(s)/Female
<b>Bill No/ UMR No</b> : BIL2425037404/MRNP2425016265	<b>Referred By</b> : Dr. Vimmi Goel MBBS,MD
<b>Received Dt</b> : 10-Aug-24 10:23 am	<b>Report Date</b> : 10-Aug-24 01:30 pm

**USF(URINE SUGAR FASTING)**

<u>Parameter</u>	<u>Specimen</u>	<u>Result Values</u>	<u>Biological Reference</u>	<u>Method</u>
Urine Glucose	Urine	Negative		STRIP
*** End Of Report ***				

Suggested Clinical Correlation \* If necessary, Please discuss  
 Verified By : : 11100511  
 Test results related only to the item tested.  
 No part of the report can be reproduced without written permission of the laboratory.

*Purva*  
**Dr. PURVA JAISWAL, MBBS,MD,DNB**  
**CONSULTANT PATHOLOGIST**



1Y

**CLINICAL DIAGNOSTIC LABORATORY**  
**DEPARTMENT OF IMMUNO HAEMATOLOGY**

**Patient Name** : Mrs. ROSHNI DEKATE  
**Age / Gender** : 37 Y(s)/Female  
**Bill No/ UMR No** : BIL2425037404/MRNP2425016265  
**Referred By** : Dr. Vimmi Goel MBBS,MD  
**Received Dt** : 10-Aug-24 08:57 am  
**Report Date** : 10-Aug-24 12:29 pm

**BLOOD GROUPING AND RH**

<u>Parameter</u>	<u>Specimen</u>	<u>Results</u>	
BLOOD GROUP.	EDTA Whole Blood & Plasma/ Serum	" B "	Gel Card Method
Rh (D) Typing.		" Positive "(+Ve)	
		*** End Of Report ***	

Suggested Clinical Correlation \* If necessary, Please discuss

Verified By : : 11100245

Test results related only to the item tested.

No part of the report can be reproduced without written permission of the laboratory.

**Dr. PURVA JAISWAL, MBBS,MD,DNB**  
**CONSULTANT PATHOLOGIST**

DEPARTMENT OF RADIOLOGY & IMAGING SCIENCE

NAME	ROSHNI DEKATE	STUDY DATE	10-08-2024 10:14:02
AGE/ SEX	37Y 1D / F	HOSPITAL NO.	MRNP2425016265
ACCESSION NO.	BIL2425037404-10	MODALITY	DX
REPORTED ON	10-08-2024 13:10	REFERRED BY	Dr. Vimmi Goel

**X-RAY CHEST PA VIEW**

Both the lung fields are clear.

Heart and Aorta are normal.

Both hilar shadows appear normal.

Diaphragm domes and CP angles are clear.

Bony cage is normal.

**IMPRESSION:**

No pleuro-parenchymal abnormality seen.

**DR R.R KHANDELWAL**

**SENIOR CONSULTANT**

**MD, RADIODIAGNOSIS [MMC-55870]**

N.B : This is only a professional opinion and not the final diagnosis. Radiological investigations are subject to variations due to technical limitations. Hence, correlation with clinical findings and other investigations should be carried out to know true nature of illness.

SPANV Medisearch Lifesciences Private Limited

Nagpur - 440 001, Maharashtra, India.

Phone: +91 0712 6789100

CIN: U74999MH2018PTC303510



PATIENT NAME:	MRS. ROSHNI DEKAT	AGE /SEX:	37 Y / FEMALE
UMR NO:	2425016265	BILL NO:	2425037404
REF BY	DR. VIMMI GOEL	DATE:	10/8/2024

**USG WHOLE ABDOMEN**

LIVER is normal in size, shape and echotexture.  
No evidence of any focal lesion seen. Intrahepatic biliary radicals are not dilated.  
PORTAL VEIN and CBD are normal in course and caliber.

GALL BLADDER is physiologically distended. No sludge or calculus seen.  
Wall thickness is within normal limits.

PANCREAS is normal in shape, size and echotexture.

SPLEEN is normal in shape, size and echotexture. No focal lesion seen.

Both KIDNEYS are normal in shape, size and echotexture.  
No evidence of calculus or hydronephrosis seen.  
URETERS are not dilated.

BLADDER is partially distended. No calculus or mass lesion seen.

Uterus appears normal.  
No adnexal mass lesion seen.

There is no free fluid seen.

**IMPRESSION:**

No significant abnormality seen.  
Suggest clinical correlation / further evaluation.



**DR. R.R. KHANDELWAL**  
**SENIOR CONSULTANT**  
**MD RADIO DIAGNOSIS [MMC-55870]**



**2D ECHOCARDIOGRAPHY AND COLOR DOPPLER REPORT**

Patient Name : Mrs. Roshni Dekate  
 Age : 37 years / Female  
 UMR : MRNP2425016265  
 Date : 10/08/2024  
 Done by : Dr. Vimmi Goel  
 ECG : NSR, RBBB  
 Blood pressure: 97/60 mm Hg (Right arm, Supine position)  
 BSA : 1.72 m<sup>2</sup>

**Impression: Normal 2D Echocardiography Study**

**Normal chambers dimensions**  
**No RWMA of LV at rest**  
**Good LV systolic function, LVEF 66%**  
**Normal LV diastolic function**  
**E/A is 1.6**  
**E/E' is 7.5 (Normal filling pressure)**  
**Valves are normal**  
**Trivial TR, No pulmonary hypertension**  
**IVC is normal in size and collapsing well with respiration**  
**No clots or pericardial effusion**

**Comments:**

Sector echocardiography was performed in various conventional views (PLAX, SSAX, AP4 CH and 5 CH views). LV size normal. There is no RWMA of LV seen at rest. Good LV systolic function. LVEF 66%. Normal LV diastolic function. E Velocity is 95 cm/s, A Velocity is 60 cm/s. E/A is 1.6. Valves are normal. Trivial TR. No Pulmonary Hypertension. IVC normal in size and collapsing well with respiration. Pericardium is normal. No clots or pericardial effusion seen.

E' at medial mitral annulus is 11 cm/sec & at lateral mitral annulus is 15.1 cm/sec.  
 E/E' is 7.5 (Average).

M Mode echocardiography and dimension:

	Normal range (mm)		Observed (mm)
	(adults)	(children)	
Left atrium	19-40	7-37	32
Aortic root	20-37	7-28	23
LVIDd	35-55	8-47	43
LVIDs	23-39	6-28	28
IVS (d)	6-11	4-8	09
LVPW (d)	6-11	4-8	09
LVEF %	~ 60%	~60%	66%
Fractional Shortening			36%

*VG*  
**Dr. Vimmi Goel**  
**MD, Sr. Consultant**  
**Non-invasive Cardiology**  
**Fellow Indian Academy of Echocardiography (FIAE)**

37 Years

MRS ROSHANI DEKATE  
Female

10-Aug-24 9:41:32 AM

KIMS-KINGSMAY HOSPITALS

PHC DEPT.

Rate	62	Sinus rhythm.....	normal P axis, V-rate 50-99
PR	152	RSR' in V1 or V2, right VCD or RVB.....	QRS area positive & R' V1/V2
QRSD	103		
QT	414		
QTc	421		

--AXIS--

P	62
QRS	36
T	29

12 Lead; Standard Placement

- OTHERWISE NORMAL ECG -

Unconfirmed Diagnosis

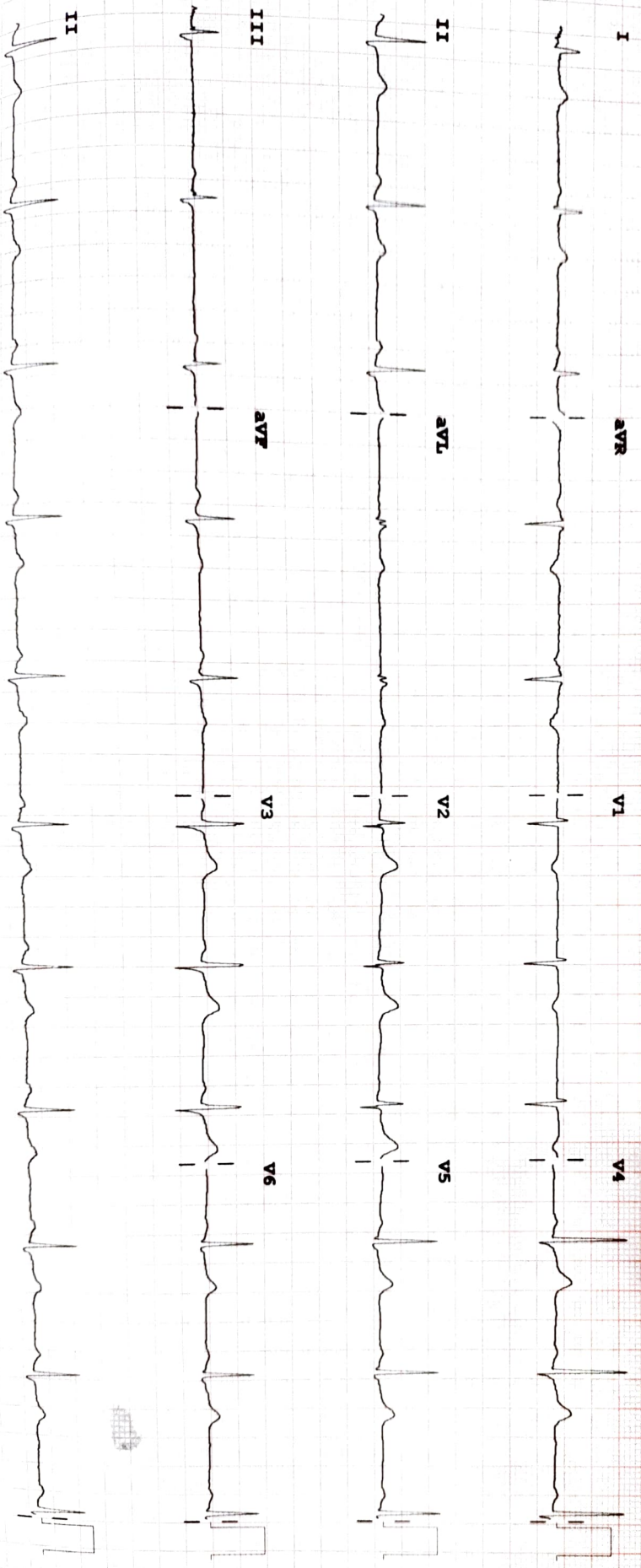

Device:

Speed: 25 mm/sec

Temp: 10 mm/mV

Chart: 10.0 mm/mV

F 50 ~ 0.50-150 Hz W

100B CL

E2