



BHAILAL AMIN  
GENERAL HOSPITAL



### CONCLUSION OF HEALTH CHECKUP

ECU Number	: 387	MR Number	: 21964969	Patient Name	: NEEL KAMAL
Age	: 37	Sex	: Male	Height	: 170
Weight	: 68	Ideal Weight	: 66	BMI	: 23.53
Date	: 26/11/2022				

Dr. Manish Mittal

Internal Medicine

Note : General Physical Examination & routine Investigations included in the Health Checkup have certain limitations and may not be able to detect all the latent and asymptomatic diseases.



# BHAILAL AMIN GENERAL HOSPITAL



ECU Number : 387                      MR Number : 21964969                      Patient Name : NEEL KAMAL  
Age : 37                                      Sex : Male                                      Height : 170  
Weight : 68                                      Ideal Weight : 66                                      BMI : 23.53  
Date : 26/11/2022

Past H/O : NO P/H/O ANY MAJOR ILLNESS

Present H/O : C/O ACIDITY ( OCCASIONALLY)

Family H/O : NO F/H/O ANY MAJOR ILLNESS

Habits : NO HABITS  
Gen.Exam. : G.C.GOOD  
B.P : 140/70 mm HG  
Pulse : 80/MIN REG  
Others : SPO2-97%  
C.V.S : CLINICALLY NAD  
R.S. : CLINICALLY NAD  
Abdomen : NP  
Spleen : NP  
Skin : NAD  
C.N.S : NAD  
Advice :



ECU Number : 387  
Age : 37  
Weight : 68  
Date : 26/11/2022

MR Number : 21964969  
Sex : Male  
Ideal Weight : 66

Patient Name : NEEL KAMAL  
Height : 170  
BMI : 23.53

**Ophthalmic Check Up :**

**Right**

**Left**

Ext Exam

NIL

Vision Without Glasses

.

.

Vision With Glasses

6/6 N.5

6/6 N.5

Final Correction

SAME AS PATIENT S OWN

Fundus

GLAESS  
NORMAL

Colour Vision

NORMAL

Advice

NIL

**Orthopeadic Check Up :**

Ortho Consultation

Ortho Advice

**ENT Check Up :**

Ear

Nose

Throat

Hearing Test

ENT Advice

**General Surgery Check Up :**

General Surgery

Abdominal Lump

Hernia

External Genitals

PVR

Proctoscopy

Any Other

Surgical Advice



**Dietary Assesment**

ECU Number : 387                      MR Number : 21964969              Patient Name: NEEL KAMAL  
Age : 37                                      Sex : Male                                      Height : 170  
Weight : 68                                      Ideal Weight : 66                                      BMI : 23.53  
Date : 26/11/2022

Body Type : Normal / Underweight / Overweight  
Diet History : Vegetarian / Eggetarian / Mixed  
Frequency of consuming fried food : / Day / Week or occasional  
Frequency of consuming Sweets : / Day / or occasional  
Frequency of consuming outside food : / Day / Week or occasional

Amount of water consumed / day : Glasses / liters

Life style assessment :  
Physical activity : Active / moderate / Sedentary / Nil  
Alcohol intake : Yes / No  
Smoking : Yes / No  
Allergic to any food : Yes / No  
Are you stressed out ? : Yes / No  
Do you travel a lot ? : Yes / No

**General diet instructions :**

Have small frequent meals.

Avoid fatty products like oil, ghee, butter, cheese.

Take salt restricted diet and avoid table salt.

Consume fibrous food regularly like whole grains, Daliya, Oats, Bajra, Flex seeds, Pulses, Fruits and Salads.

Keep changing your cooking oil every three months.

Avoid Maida, Starchy foods and Bakery products.

Consume 1-2 seervings of all fruits and vegetables, For Diabetic patients avoid Mango, Chikoo, Banana, Grapes and Custurd apple

Dring 3 to 4 liters (12 - 14 glass) of water daily.

Eat Beetroots, Figs, Almond, Walnut, Dates, Leafy vegetables, roasted Channa and Jeggary (Gur) for Heamoglobin in case of diabetic patient avoid Rasins, Dates and Jeggary

Drink green Tea or black Coffee once in a day.

Do brisk walking daily.



Patient Name : Mr. NEEL KAMAL  
 Gender / Age : Male / 37 Years 11 Months 9 Days  
 MR No / Bill No. : 21964969 / 231050549  
 Consultant : Dr. Manish Mittal  
 Location : OPD

Type : OPD  
 Request No. : 88830  
 Request Date : 26/11/2022 09:21 AM  
 Collection Date : 26/11/2022 09:25 AM  
 Approval Date : 26/11/2022 02:00 PM

**CBC + ESR**

Test	Result	Units	Biological Ref. Range
<b>Haemoglobin.</b>			
Haemoglobin	<b>12.6</b>	gm/dL	13 - 17
Red Blood Cell Count (T-RBC)	<b>6.87</b>	mill/cmm	4.5 - 5.5
Hematocrit (HCT)	40.7	%	40 - 50
Mean Corpuscular Volume (MCV)	<b>59.2</b>	fl	83 - 101
Mean Corpuscular Haemoglobin (MCH)	<b>18.3</b>	pg	27 - 32
MCH Concentration (MCHC)	<b>31.0</b>	%	31.5 - 34.5
Red Cell Distribution Width (RDW-CV)	<b>18.0</b>	%	11.6 - 14
Red Cell Distribution Width (RDW-SD)	<b>33.1</b>	fl	39 - 46
<b>Total Leucocyte Count (TLC)</b>			
Total Leucocyte Count (TLC)	4.87	thou/cmm	4 - 10
<b>Differential Leucocyte Count</b>			
Polymorphs	58	%	40 - 80
Lymphocytes	35	%	20 - 40
Eosinophils	2	%	1 - 6
Monocytes	4	%	2 - 10
Basophils	1	%	0 - 2
Polymorphs (Abs. Value)	2.82	thou/cmm	2 - 7
Lymphocytes (Abs. Value)	1.70	thou/cmm	1 - 3
Eosinophils (Abs. Value)	<b>0.11</b>	thou/cmm	0.2 - 0.5
Monocytes (Abs. Value)	<b>0.18</b>	thou/cmm	0.2 - 1
Basophils (Abs. Value)	0.06	thou/cmm	0.02 - 0.1
Immature Granulocytes	0.6	%	1 - 3 : Borderline > 3 : Significant
<b>Platelet Count</b>			
Platelet Count	<b>144</b>	thou/cmm	150 - 410
Smear evaluation	Adequate		
ESR	2	mm/1 hr	0 - 10

Test Results are dependent on a number of variables & technical limitations. Hence, it is advised to correlate with clinical findings and other related investigations before any firm opinion is made. Recheck / retest may be requested.

365 Days / 24 Hours Laboratory Services

Home Collection Facility Available  
(Mon To Sat 8:00 am to 5:00 pm)



BHAILAL AMIN  
GENERAL HOSPITAL

ESTD. 1964

📍 Bhalil Amin Marg, Gorwa, Vadodara, Gujarat 390003.

🌐 www.baghospital.com | 📞 0265-677 6222, 255 6222 | Follow us : 📱 @

DEPARTMENT OF LABORATORY MEDICINE

Patient Name	: Mr. NEEL KAMAL	Type	: OPD
Gender / Age	: Male / 37 Years 11 Months 9 Days	Request No.	: 88830
MR No / Bill No.	: 21964969 / 231050549	Request Date	: 26/11/2022 09:21 AM
Consultant	: Dr. Manish Mittal	Collection Date	: 26/11/2022 09:25 AM
Location	: OPD	Approval Date	: 26/11/2022 02:00 PM

**CBC + ESR**

Immature Granulocyte (IG) count is a useful early marker of infection or inflammation, even when other markers are normal. It is an early and rapid discrimination of bacterial from viral infections. It is also increased in patients on steroid therapy / chemotherapy or haematological malignancy. High IG is always pathological; except in pregnancy and neonates of < 7 days.  
Method : HB by Non-Cyanide Hemoglobin analysis method. HCT by RBC pulse height detection method. RBC, TLC & PLC are by Particle Count by Electrical Impedance in Cell Counter. Optical Platelets by Fluorescent + Laser Technology. MCV, MCH, MCHC, RDW (CV & SD) are calculated parameter. DLC by Flowcytometry method using semi-conductor Laser+Smear verification. ESR on Ves-metic 20, comparable to Westergrens method and in accordance to ICSH reference method.

--- End of Report ---

Dr. Rakesh Vaidya  
MD (Path), DCP.

Test Results are dependent on a number of variables & technical limitations. Hence, it is advised to correlate with clinical findings and other related investigations before any firm opinion is made. Recheck / retest may be requested.

365 Days / 24 Hours Laboratory Services

Home Collection Facility Available  
(Mon To Sat 8:00 am to 5:00 pm)

Bhailal Amin Marg, Gorwa, Vadodara, Gujarat 390003.

www.baghospital.com | 0265-677 6222, 255 6222



BHAILAL AMIN  
GENERAL HOSPITAL

DEPARTMENT OF LABORATORY MEDICINE

Patient Name : Mr. NEEL KAMAL  
Gender / Age : Male / 37 Years 11 Months 9 Days  
MR No / Bill No. : 21964969 / 231050549  
Consultant : Dr. Manish Mittal  
Location : OPD

Type : OPD  
Request No. : 88830  
Request Date : 26/11/2022 09:21 AM  
Collection Date : 26/11/2022 09:25 AM  
Approval Date : 26/11/2022 01:59 PM

**Haematology**

Test	Result	Units	Biological Ref. Range
Blood Group			
ABO system	B		
Rh system.	Positive		

By Gel Technology / Tube Agglutination Method

Note :

- This blood group has been done with new sensitive Gel Technology using both Forward and Reverse Grouping Card with Autocontrol.
- This method check`s group both on Red blood cells and in Serum for "ABO" group.

---- End of Report ----

Dr. Rakesh Vaidya  
MD (Path), DCP.

Test Results are dependent on a number of variables & technical limitations. Hence, it is advised to correlate with clinical findings and other related investigations before any firm opinion is made. Recheck / retest may be requested.

365 Days / 24 Hours Laboratory Services

Home Collection Facility Available  
(Mon To Sat 8:00 am to 5:00 pm)



BHAILAL AMIN  
GENERAL HOSPITAL

◆ Bhaikal Amin Marg, Gorwa, Vadodara, Gujarat 390003.

🌐 www.baghospital.com | 📞 0265-677 6222, 255 6222 | Follow us : 📱

DEPARTMENT OF LABORATORY MEDICINE

Patient Name : Mr. NEEL KAMAL  
Gender / Age : Male / 37 Years 11 Months 9 Days  
MR No / Bill No. : 21964969 / 231050549  
Consultant : Dr. Manish Mittal  
Location : OPD

Type : OPD  
Request No. : 88830  
Request Date : 26/11/2022 09:21 AM  
Collection Date : 26/11/2022 09:25 AM  
Approval Date : 26/11/2022 11:35 AM

**Fasting Plasma Glucose**

<u>Test</u>	<u>Result</u>	<u>Units</u>	<u>Biological Ref. Range</u>
<i>Fasting Plasma Glucose</i>			
Fasting Plasma Glucose	102	mg/dL	70 - 110
Post Prandial 2 Hr. Plasma Glucose	112	mg/dL	70 - 140

By Hexokinase method on RXL Dade Dimesion

----- End of Report -----

Dr. Rakesh Vaidya  
MD (Path). DCP.

Test Results are dependent on a number of variables & technical limitations. Hence, it is advised to correlate with clinical findings and other related investigations before any firm opinion is made. Recheck / retest may be requested.





Patient Name : Mr. NEEL KAMAL  
 Gender / Age : Male / 37 Years 11 Months 9 Days  
 MR No / Bill No. : 21964969 / 231050549  
 Consultant : Dr. Manish Mittal  
 Location : OPD

Type : OPD  
 Request No. : 88830  
 Request Date : 26/11/2022 09:21 AM  
 Collection Date : 26/11/2022 09:25 AM  
 Approval Date : 26/11/2022 11:49 AM

**HbA1c (Glycosylated Hb)**

Test	Result	Units	Biological Ref. Range
<i>HbA1c (Glycosylated Hb)</i>			
Glycosylated Hemoglobin (HbA1c)	5.7	%	
estimated Average Glucose (e AG) *	116.89	mg/dL	

**(Method:**

By Automated HPLC analyser on D-10 Biorad. NGSP Certified, US-FDA approved, Traceable to IFCC reference method.

\* Calculated valued for past 60 days, derived from HbA1c %, based on formula recommended by the A1c - Derived Average Glucose study from ADA and EASD funded The ADAG trial.

**Guidelines for Interpretation:**

Indicated Glycemic control of previous 2-3 months

HbA1c%	e AG (mg/dl)	Glycemic control
> 8	> 183	Action suggested...High risk of developing long-term complications. Action suggested, depends on individual patient circumstances
7 - 8	154 - 183	Good
< 7	< 154	Goal...Some danger of hypoglycemic reaction in type I Diabetics. Some Glucose intolerant individuals and Sub-Clinical diabetics may demonstrate (elevated) HbA1c in this area.
6 - 7	126 - 154	Near Normal
< 6	< 126	Nondiabetic level)

---- End of Report ----

Dr. Rakesh Vaidya  
MD (Path). DCP.



Patient Name : Mr. NEEL KAMAL  
 Gender / Age : Male / 37 Years 11 Months 9 Days  
 MR No / Bill No. : 21964969 / 231050549  
 Consultant : Dr. Manish Mittal  
 Location : OPD

Type : OPD  
 Request No. : 88830  
 Request Date : 26/11/2022 09:21 AM  
 Collection Date : 26/11/2022 09:25 AM  
 Approval Date : 26/11/2022 11:49 AM

**Renal Function Test (RFT)**

Test	Result	Units	Biological Ref. Range
Urea <i>(By Urease Kinetic method on RXL Dade Dimension)</i>	18	mg/dL	10 - 45
Creatinine <i>(By Modified Kinetic Jaffe Technique)</i>	0.96	mg/dL	0.9 - 1.3
Estimate Glomerular Filtration rate <i>(Ref. range : &gt; 60 ml/min for adults between age group of 18 to 70 yrs. eGFR Calculated by IDMS Traceable MDRD Study equation. Reporting of eGFR can help facilitate early detection of CKD. By Modified Kinetic Jaffe Technique)</i>	More than 60		
Uric acid <i>(By Uricase / Catalase method on RXL Siemens)</i>	6.5	mg/dL	3.4 - 7.2

--- End of Report ---

Dr. Rakesh Vaidya  
MD (Path). DCP.



Patient Name : Mr. NEEL KAMAL  
 Gender / Age : Male / 37 Years 11 Months 9 Days  
 MR No / Bill No. : 21964969 / 231050549  
 Consultant : Dr. Manish Mittal  
 Location : OPD

Type : OPD  
 Request No. : 88830  
 Request Date : 26/11/2022 09:21 AM  
 Collection Date : 26/11/2022 09:25 AM  
 Approval Date : 26/11/2022 11:34 AM

**Complete Lipid Profile**

Test	Result	Units	Biological Ref. Range
<b>Complete Lipid Profile</b>			
Appearance	Clear		
Triglycerides	<b>229</b>	mg/dL	1 - 150
<i>(By Lipase / Glycerol dehydrogenase on RXL Dade Dimension</i>			
<i>&lt; 150 Normal</i>			
<i>150-199 Borderline High</i>			
<i>200-499 High</i>			
<i>&gt; 499 Very High)</i>			
Total Cholesterol	135	mg/dL	1 - 200
<i>(By enzymatic colorimetric method on RXL Dade Dimension</i>			
<i>&lt;200 mg/dL - Desirable</i>			
<i>200-239 mg/dL - Borderline High</i>			
<i>&gt; 239 mg/dL - High)</i>			
HDL Cholesterol	<b>32</b>	mg/dL	40 - 60
<i>(By Direct homogenous technique, modified enzymatic non-immunological method on RXL Dade Dimension</i>			
<i>&lt; 40 Low</i>			
<i>&gt; 60 High)</i>			
Non HDL Cholesterol (calculated)	103	mg/dL	1 - 130
<i>(Non- HDL Cholesterol</i>			
<i>&lt; 130 Desirable</i>			
<i>139-159 Borderline High</i>			
<i>160-189 High</i>			
<i>&gt; 191 Very High)</i>			
LDL Cholesterol	74	mg/dL	1 - 100
<i>(By Direct homogenous technique, modified enzymatic non-immunological method on RXL Dade Dimension</i>			
<i>&lt; 100 Optimal</i>			
<i>100-129 Near / above optimal</i>			
<i>130-159 Borderline High</i>			
<i>160-189 High</i>			
<i>&gt; 189 Very High)</i>			
VLDL Cholesterol (calculated)	45.8	mg/dL	12 - 30
LDL Ch. / HDL Ch. Ratio	2.31		2.1 - 3.5
T. Ch./HDL Ch. Ratio	4.22		3.5 - 5
<i>(Recent NECP / ATP III Guidelines / Classification (mg/dl) :)</i>			

--- End of Report ---

Dr. Rakesh Vaidya  
MD (Path). DCP.



Patient Name : Mr. NEEL KAMAL  
 Gender / Age : Male / 37 Years 11 Months 9 Days  
 MR No / Bill No. : 21964969 / 231050549  
 Consultant : Dr. Manish Mittal  
 Location : OPD

Type : OPD  
 Request No. : 88830  
 Request Date : 26/11/2022 09:21 AM  
 Collection Date : 26/11/2022 09:25 AM  
 Approval Date : 26/11/2022 11:49 AM

**Liver Function Test (LFT)**

Test	Result	Units	Biological Ref. Range
<b>Bilirubin</b>			
Bilirubin - Total	0.58	mg/dL	0 - 1
Bilirubin - Direct	0.14	mg/dL	0 - 0.3
Bilirubin - Indirect	0.44	mg/dL	0 - 0.7
<i>(By Diazotized sulfanilic acid on RXL Dade Dimension.)</i>			
Aspartate Aminotransferase (SGOT/AST)	34	U/L	15 - 40
<i>(By IFCC UV kinetic method on RXL Dade Dimension.)</i>			
Alanine Aminotransferase (SGPT/ALT)	<b>75</b>	U/L	16 - 63
<i>(By IFCC UV kinetic method on RXL Dade Dimension.)</i>			
Alkaline Phosphatase	59	U/L	53 - 128
<i>(By PNPP AMP method on RXL Dade Dimension.)</i>			
Gamma Glutamyl Transferase (GGT)	39	U/L	15 - 85
<i>(By IFCC method on RXL Dade Dimension.)</i>			
<b>Total Protein</b>			
Total Proteins	7.29	gm/dL	6.4 - 8.2
Albumin	4.09	gm/dL	3.4 - 5
Globulin	3.2	gm/dL	3 - 3.2
A : G Ratio	1.28		1.1 - 1.6
<i>(By Biuret endpoint and Bromocresol purple method on RXL Dade Dimension.)</i>			

--- End of Report ---

Dr. Rakesh Vaidya  
MD (Path). DCP.



Patient Name : Mr. NEEL KAMAL  
 Gender / Age : Male / 37 Years 11 Months 9 Days  
 MR No / Bill No. : 21964969 / 231050549  
 Consultant : Dr. Manish Mittal  
 Location : OPD

Type : OPD  
 Request No. : 88830  
 Request Date : 26/11/2022 09:21 AM  
 Collection Date : 26/11/2022 09:25 AM  
 Approval Date : 26/11/2022 11:35 AM

**Thyroid Hormone Study**

Test	Result	Units	Biological Ref. Range
------	--------	-------	-----------------------

Triiodothyronine (T3)	0.920	ng/ml	
-----------------------	-------	-------	--

(Done by 4th generation electrochemiluminescence based method on automated immunoassay / Cobas e 411.)

Reference interval (ng/ml)

1 - 3 days : 0.1 - 7.4  
 1-11 months : 0.1 - 2.45  
 1-5 years : 0.1 - 2.7  
 6-10 years : 0.9 - 2.4  
 11-15 years : 0.8 - 2.1  
 16-20 years : 0.8 - 2.1  
 Adults (20 - 50 years) : 0.7 - 2.0  
 Adults (> 50 years) : 0.4 - 1.8  
 Pregnancy (in last 5 months) : 1.2 - 2.5

(Reference : Tietz - Clinical guide to laboratory test, 4th edition))

Thyroxine (T4)	5.34	mcg/dL	
----------------	------	--------	--

(Done by 4th generation electrochemiluminescence based method on automated immunoassay / Cobas e 411.)

Reference interval (mcg/dL)

1 - 3 days : 11.8 - 22.6  
 1- 2 weeks : 9.8 - 16.6  
 1 - 4 months : 7.2 - 14.4  
 4 - 12 months : 7.8 - 16.5  
 1-5 years : 7.3 - 15.0  
 5 - 10 years : 6.4 - 13.3  
 10 - 20 years : 5.6 - 11.7  
 Adults / male : 4.6 - 10.5  
 Adults / female : 5.5 - 11.0  
 Adults (> 60 years) : 5.0 - 10.7

(Reference : Tietz - Clinical guide to laboratory test, 4th edition))

Thyroid Stimulating Hormone (US-TSH)	1.25	microIU/ml	
--------------------------------------	------	------------	--

(Done by 4th generation electrochemiluminescence based method on automated immunoassay / Cobas e 411.)

Reference interval (microIU/ml)

Infants (1-4 days) : 1.0 - 39  
 2-20 weeks : 1.7 - 9.1  
 5 months - 20 years : 0.7 - 6.4  
 Adults (21 - 54 years) : 0.4 - 4.2  
 Adults (> 55 years) : 0.5 - 8.9  
 Pregnancy :  
 1st trimester : 0.3 - 4.5  
 2nd trimester : 0.5 - 4.6  
 3rd trimester : 0.8 - 5.2

(Reference : Tietz - Clinical guide to laboratory test, 4th edition))

Test Results are dependent on a number of variables & technical limitations. Hence, it is advised to correlate with clinical findings and other related investigations before any firm opinion is made. Recheck / retest may be requested.

--- End of Report ---

Dr. Rakesh Vaidya  
MD (Path). DCP.



Patient Name : Mr. NEEL KAMAL  
 Gender / Age : Male / 37 Years 11 Months 9 Days  
 MR No / Bill No. : 21964969 / 231050549  
 Consultant : Dr. Manish Mittal  
 Location : OPD

Type : OPD  
 Request No. : 88830  
 Request Date : 26/11/2022 09:21 AM  
 Collection Date : 26/11/2022 09:25 AM  
 Approval Date : 26/11/2022 11:34 AM

**Urine routine analysis (Auto)**

Test	Result	Units	Biological Ref. Range
<b>Physical Examination</b>			
Quantity	30	mL	
Colour	Pale Yellow		
Appearance	Clear		
<b>Chemical Examination (By Reagent strip method)</b>			
pH	6.0		
Specific Gravity	<=1.005		
Protein	Negative	gm/dL	0 - 5
Glucose	Negative	mg/dL	0 - 5
Ketones	Negative		0 - 5
Bilirubin	Negative		Negative
Urobilinogen	Negative		Negative (upto 1)
Blood	Negative		Negative
Bile Salt	Absent		Absent
Leucocytes	Negative		Negative
Bile Pigments	Absent		Absent
Nitrite	Negative		Negative
<b>Microscopic Examination (by Microscopy after Centrifugation at 2000 rpm for 10 min or on fully automated Sysmex urine sedimentation analyzer UF4000)</b>			
Red Blood Cells	0.0 - 1.0	/hpf	0 - 2
Leucocytes	0.0 - 1.0	/hpf	0 - 5
Epithelial Cells	0.0 - 1.0	/hpf	0 - 5
Casts	Nil	/lpf	Nil
Crystals	Nil	/hpf	Nil
Mucus	Absent	/hpf	Absent
Organism	Absent		

---- End of Report ----

Dr. Rakesh Vaidya  
MD (Path). DCP.



**BHAILAL AMIN**  
GENERAL HOSPITAL

Bhaialal Amin Marg, Gorwa, Vadodara, Gujarat 390003.  
www.baghospital.com | 0265-677 6222, 255 6222 | Follow us : f @

**DEPARTMENT OF DIAGNOSTIC RADIOLOGY**

Patient No. : 21964969                      Report Date : 26/11/2022  
Request No. : 190042731      26/11/2022 9.21 AM  
Patient Name : **Mr. NEEL KAMAL**  
Gender / Age : Male / 37 Years 11 Months 9 Days

**ADVANCED DIGITAL SOLUTIONS**

- Computer Radiography
- Ultra Sensitive Colour Doppler
- Ultra High Resolution Sonography
- Multi-Detector CT Scan
- Mammography
- Interventional Radiology
- Digital Subtraction Angiography
- Foetal Echocardiography
- Echocardiography

**X-Ray Chest AP**

Both lung fields are clear.  
Both costophrenic sinuses appear clear.  
Heart size is normal.  
Hilar shadows show no obvious abnormality.  
Aorta is normal.

• ULTRA SONOGRAPHY CANNOT DETECT ALL ABNORMALITIES  
• NOT VALID FOR MEDICO-LEGAL PURPOSES  
• CLINICAL CORRELATION RECOMMENDED

**Dr. Priyanka Patel, MD**  
Consultant Radiologist



H-2015-0297



MC-3004



E-2021-0937





**BHAILAL AMIN**  
GENERAL HOSPITAL

Bhailal Amin Marg, Gorwa, Vadodara, Gujarat 390003.  
www.baghospital.com | 0265-677 6222, 255 6222 | Follow us : f @

**DEPARTMENT OF DIAGNOSTIC RADIOLOGY**

**ADVANCED DIGITAL SOLUTIONS**

- Computer Radiography
- Ultra Sensitive Colour Doppler
- Ultra High Resolution Sonography
- Multi-Detector CT Scan
- Mammography
- Interventional Radiology
- Digital Subtraction Angiography
- Foetal Echocardiography
- Echocardiography

Patient No. : 21964969      Report Date : 26/11/2022  
Request No. : 190042745      26/11/2022 9.21 AM  
Patient Name : **Mr. NEEL KAMAL**  
Gender / Age : Male / 37 Years 11 Months 9 Days

**USG : Screening for Abdomen (excluding Pelvis) Or Upper Abdomen**

**Liver is normal in size and shows increased in echo pattern. No mass lesion identified. The hepatic veins are clear and patent.**  
Gall bladder is well distended and shows no obvious abnormality. Common bile duct measures 4 mm in diameter.  
Pancreas shows no obvious abnormality. Tail obscured.  
Spleen is normal in size and echopattern.

Both kidneys are normal in shape and position. Normal echogenicity and cortico medullary differentiation is noted. No hydronephrosis or mass lesion seen.

	<b>RIGHT</b>	<b>LEFT</b>
Renal length :	106mm.	101mm.
A.P. :	40mm.	52 mm.

No ascites.

**COMMENT:**

**• Fatty liver-Grade-I**

Kindly correlate clinically./LFT's

• ULTRA SONOGRAPHY CANNOT DETECT ALL ABNORMALITIES  
 • NOT VALID FOR MEDICO-LEGAL PURPOSES  
 • CLINICAL CORRELATION RECOMMENDED

  
**Dr. Priyanka Patel, MD**  
Consultant Radiologist



H-2015-0297

MC-3004

E-2015-0037



Patient No. : 21964969 Report Date : 26/11/2022  
Request No. : 190042777 26/11/2022 9.21 AM  
Patient Name : Mr. NEEL KAMAL  
Gender / Age : Male / 37 Years 11 Months 9 Days

### Echo Color Doppler

MITRAL VALVE : NORMAL, NO MS, NO MR  
AORTIC VALVE : TRILEAFLET, NO AS, NO AR  
TRICUSPID VALVE : NORMAL, NO TR, NO PAH  
PULMONARY VALVE : NORMAL, NO PR, NO PS  
LEFT ATRIUM : NORMAL SIZE  
AORTA : NORMAL  
LEFT VENTRICLE : NORMAL LVEF – 65 %, NO RWMA AT REST  
RIGHT ATRIUM : NORMAL SIZE  
RIGHT VENTRICLE : NORMAL SIZE  
I.V.S. : INTACT  
I.A.S. : INTACT  
PULMONARY ARTERY : NORMAL  
PERICARDIUM : NO EFFUSION  
COLOUR/DOPPLER FLOW MAPPING : NO AR, MR, TR NO PAH

### FINAL CONCLUSION:

1. NORMAL SIZED ALL CARDIAC CHAMBERS
2. NORMAL LV SYSTOLIC FUNCTION LVEF – 65 %
3. NO RESTING RWMA
4. NORMAL VALVES, NO MITRAL / AORTIC STENOSIS
5. NORMAL RIGHT HEART SIZE AND RV PRESSURE
6. NO PERICARDIAL EFFUSION, CLOT OR VEGETATION SEEN, SR+.

DR. KILLOL KANERIA MD,DM  
INTERVENTIONAL CARDIOLOGIST



ECU/21/964969  
37 Years

26-NOV-22

10:26:24 AM MR. NEEL KAMAL  
Male



Doctor MANISH MITTAL

Rate 62  
PR 156  
QRSD 86  
QT 388  
QTc 394

--AXIS--  
P 51  
QRS 36  
T 44

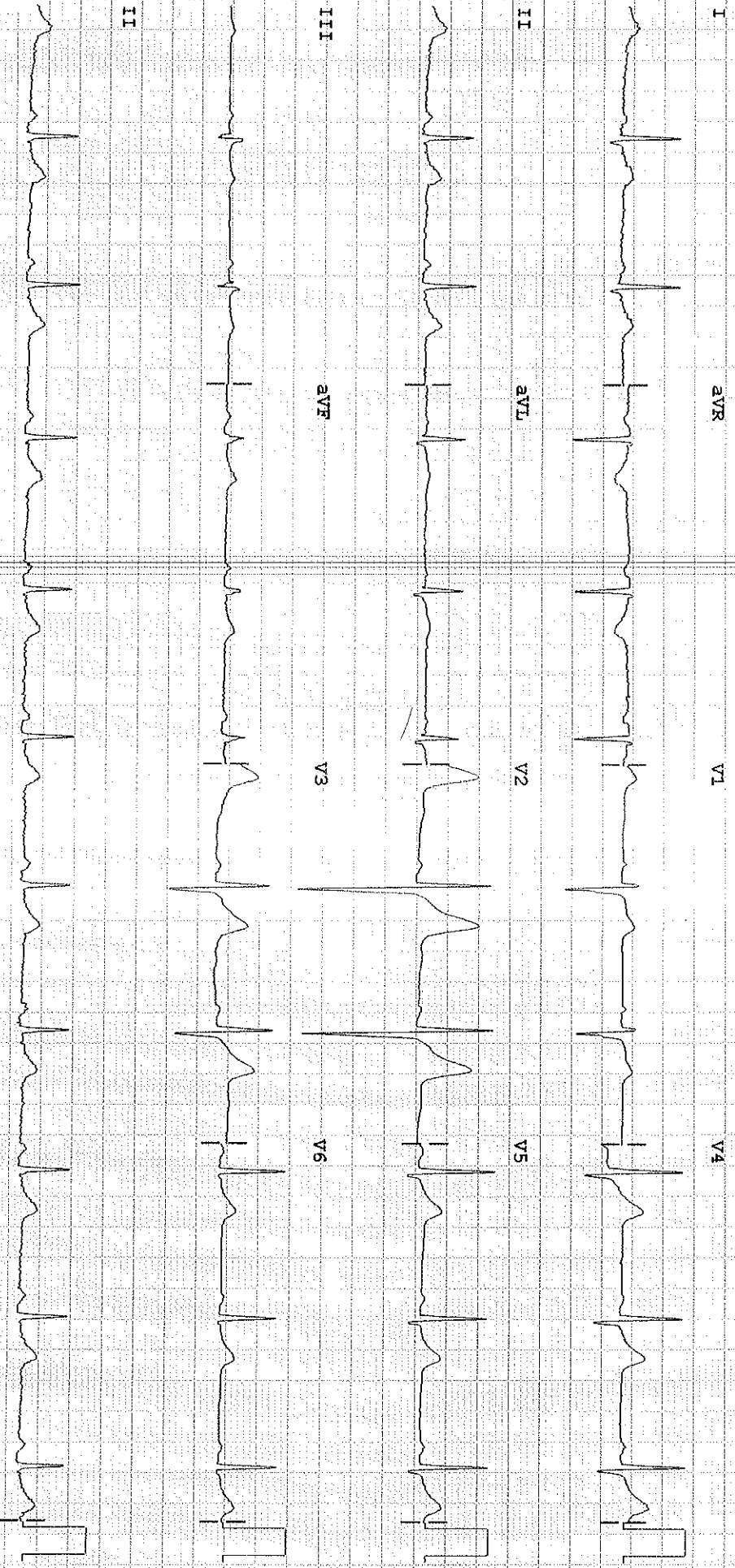

Dev: Speed: 25 mm/sec Limb: 10 mm/mV Chest: 10 mm/mV

F 50 ~ 0.5-150 Hz W

PH08

P?

# Dr. Sonica Peshin

Cosmetic Dentist & Implantologist

Reg. No. : 6966-A

M. : 9586867301



BHAILAL AMIN  
GENERAL HOSPITAL

## Dental assessment form

26/11/2022

Name: Neel Kamal

Age/ Sex: 37 years/Male

Patient has come for an oral hygiene check up

### On Examination:

- Stains+
- History of horizontal brushing
- Mild attrition, recession
- Missing teeth with respect to 31, 41

### Provisional diagnosis:

- Chronic generalised gingivitis

### Treatment plan:

- Prosthesis with respect to 31, 41

### Advised:

- Brush your teeth twice daily
- Salt water rinses atleast once a day.
- Clean your tongue and floss in between everyday.
- Follow vertical brushing technique.

  
Dr. Sonica Peshin

ITEM CODE:SMD066

HEART CARE | BRAIN & SPINE | BONE & JOINT | MINIMAL ACCESS SURGERY  
24X7 EMERGENCY | DIAGNOSTICS | PHARMACY | BLOOD BANK

🌐 [www.baghospital.com](http://www.baghospital.com) ☎ (0265) 677 6222, 255 6222

📍 Bhailal Amin Marg, Gorwa, Vadodara, Gujarat - 390003

Follow us

