



भारत सरकार  
GOVERNMENT OF INDIA



लक्ष्मी पारीत  
Laxmi Parit

पति: नान्दलाल पारीत  
Husband: Nandlal Parit  
जन्म वर्ष: Year of Birth: 1970  
लिंग: Female



8387 7689 2587

आधार - आम आदमी का अधिकार

Or. D.S. Chhabra  
M.B.B.S., M.  
Reg. No. - 5007

मृ मी



भारतीय पहचान प्रमाणिका  
UNIQUE IDENTIFICATION AUTHORITY OF INDIA



पता: W/O. रमणीय पत्नी, 402, 2ए  
हवा बंगला के पास, सुन्देव  
नगर, इंदौर, इंदौर, G.P.O.  
Madhya Pradesh, 452001

1947  
1600 180 1947  
help@uidai.gov.in  
www.uidai.gov.in  
P.O. Box No. 1947,  
Bengaluru-560 001



MRS. LAXMI PARTE

51 YEARS / FEMALE

BOB

23-07-2022

Height: 154

Weight: 64

BP: - 133/ 81 mmhg

Pulse: - 85/- Regular

BMI: - 27

EYE: - NORMAL

The Medical Examiner should record the findings under one of the following categories:-

1. FIT
2. UNFIT on account on account of



*Dr. D.S. Chhabra*  
DR. D.S. CHHABRA  
B.B.S., M.I  
MBBS. MD. 5007

4D SONOGRAPHY • COLOR DOPPLER • ECHO • PATHOLOGY • DIGITAL X-RAY &amp; OPG • TMT • ECG • HOLTER

**MRS. LAXMI PARTE****51 Years /F****BANK OF BARODA****23-07-2022****LIPID PROFILE**

<b>Test Name</b>	<b>Results</b>	<b>Normal Range</b>
<b>TOTAL LIPIDS</b>	<b>533</b>	<b>400 - 700 mg/dl</b>
<b>CHOLESTROL</b>	<b>173.0</b>	<b>&lt;200 mg/dl- Desirable 200 - 239 mg/dl - Borderline High &gt;240 Mg/dl High</b>
<b>HDL CHOLESTROL</b>	<b>48.0</b>	<b>35- 60 mg/dl</b>
<b>TRIGLYCERIDE</b>	<b>137.0</b>	<b>&lt;150 mg/dl Normal 150 - 199 mg/dl Borderline High 200 - 499 mg/dl High</b>
<b>LDL CHOLESTROL</b>	<b>97.6</b>	<b>&lt;100 mg/dl Optimal 100- 129 mg/dl Borderline high 160 - 189 mg/dl High</b>
<b>VLDL CHOLESTROL</b>	<b>27.4</b>	<b>&lt;40 mg/dl</b>
<b>RISK RATIO</b>	<b>3.6</b>	<b>3 - 6</b>

**Dr. POOJA PRAPANNA**  
DR. POOJA PRAPANNA  
MD M.D.

Note :- All pathological tests have technical and biological limitations. Please correlate clinically as well as with other investigative findings.  
A review should be requested in case of any disparity. This report is not valid for medicolegal purpose.



MRS. LAXMI PARTE

51 Years /F

BANK OF BARODA

23-07-2022

**HEAMOGRAM**

Test Name	Results	Normal Range
Haemoglobin (HB)	12.7	11 - 16 gm%
R.B.C. Count	5.88	3.8 - 4.8 milli./cu.mm
PCV	40.9	36 - 46 %
MCV	69.56	80 - 98 fl
MCH	21.60	27 - 32 pg
MCHC	31.05	31.5 - 34.5 %
TOTAL WBC COUNT	6,500	4,000 to 11,000 /cu.mm
DIFFERENTIAL WBC COUNT	.	
Neutrophils	66	40 - 75 %
Lymphocytes	28	20 - 40 %
Monocytes	04	02 - 08 %
Eosinophils	02	01 - 05 %
Basophils	00	00 - 01 %
PLATELET COUNT	2.96	1.5 - 4 Lacs/cu.mm.
E.S.R	15	M- 0-10 at the end of 1 hr. F- 0-20 at the end of 1 hr

**DR. POOJA PRAPANNA**  
DR. POOJA PRAPANNA  
M.D.

MRS. LAXMI PARTE

51 Years /F

BANK OF BARODA

23-07-2022

**HBA1C**

Test Name	Results	Normal Range
HBA1C	5.8	Normal 4-6 % Good Control 6-7 % Fair Control 7-8 % Unsatisfactory Control 8-10 % Poor Control Above 10 %

**Dr. POOJA PRAPANNA**  
DR. POOJA PRAPANNA  
M.D.

Note :- All pathological tests have technical and biological limitations. Please correlate clinically as well as with other investigative findings.  
A review should be requested in case of any disparity. This report is not valid for medicolegal purpose.

4D SONOGRAPHY • COLOR DOPPLER • ECHO • PATHOLOGY • DIGITAL X-RAY &amp; OPG • TMT • ECG • HOLTER

**MRS. LAXMI PARTE****51 Years /F****BANK OF BARODA****23-07-2022****URINE EXAMINATION**

Test Name	Results	Normal Range
<b>PHYSICAL EXAMINATION</b>		
Quantity	30 ml	
Colour	Pale Yellow	
Appearance	Clear	
Deposits	Absent	
Specific Gravity	1.015	
Reaction	Acidic	
<b>CHEMICAL EXAMINATION</b>		
Albumin	Nil	
Sugar	Nil	
Ketones	Absent	
Bile Pigments	Negative	
Bile Salt	Negative	
Hematuria	Negative	
<b>MICROSCOPIC EXAMINATION</b>		
Pus Cells	1- 2 /hpf	
Red Blood Cells	Nil/hpf	
Epithelial Cell	1 - 2 /hpf	
Crystals	Nil	
Casts	Absent	

**Dr. POOJA PRAPANNA**  
DR. POOJA PRAPANNA  
M.D.

Note :- All pathological tests have technical and biological limitations. Please correlate clinically as well as with other investigative findings.  
A review should be requested in case of any disparity. This report is not valid for medicolegal purpose.

**MRS. LAXMI PARTE****51 Years /F****BANK OF BARODA****23-07-2022****BLOOD GROUP**

<b>Test Name</b>	<b>Results</b>	<b>Normal Range</b>
<b>BLOOD GROUP</b>	<b>: -</b>	
<b>"ABO " GROUP</b>	<b>"O"</b>	
<b>Rh (D) Factor</b>	<b>Positive</b>	
	.	
	.	
	.	

**(Cross matching & recheck of Blood Group is mandatory before any transfusion)**

**Dr. POOJA PRAPANNA**DR. POOJA PRAPANNA  
M.D.

MRS. LAXMI PARTE

51 Years /F

BANK OF BARODA

23-07-2022

Test Name	Results	Normal Range
<b><u>BIOCHEMISTRY</u></b>		
FASTING BLOOD SUGAR	110.0	70 - 110 mg/dl
P.P. BLOOD SUGAR	138.0	upto 140 mg/dl
TOTAL BILIRUBIN	0.84	0 - 1 mg/dl
DIRECT BILIRUBIN	0.19	<0.25 mg/dl
INDIRECT BILIRUBIN	0.65	< 1.0 mg/dl
S.G.O.T	17.0	0 - 45 IU/L
S.G.P.T	28.0	0 - 45 IU/L
ALKALINE PHOSPHATE	70.0	Adult - 42 - 128 IU/L Child - 150 - 630 IU/L
GAMA GT	13.0	5 - 43 Iu/l
TOTAL PROTEIN	7.44	6.0 to 8.0 g/dl
ALBUMIN	4.10	3.2 to 5.0 g/dl
GLOBULIN	3.34	1.9 to 3.5
A:G RATIO	1.23	1.2 TO 2.3
CREATININE	0.99	0.6 - 1.4 mg/dl
URIC ACID	5.76	2.5 - 6.8 mg/dl
BUN	16.0	5 - 21 Mg/dl

**DR. POOJA PRAPANNA**  
DR. POOJA PRAPANNA  
M.D.



Pt. Name: **MRS. LAXMI PARTE**  
Ref. By: **BANK OF BARODA**

Age/Sex: **51 Yrs /F**  
Date: **23/Jul/2022**

---

**CYTOPATHOLOGY**

**Material Received :-** 1 Pap Smear Prepared.

**Smear adequacy :-** Satisfactory.

Fair no. of superficial and intermediate squamous epithelial cells

**Endocervical cells:** seen

**Organism:** Mixed flora ( Lactobacilli and cocobacilli seen)

Negative for intraepithelial lesion or malignancy

**DR. POOJA PRAPANNA**  
**MD**  
**DR. POOJA PRAPANNA**  
**M.D.**



**MRS. LAXMI PARTE**

**52 Yrs./F.**

**BOB**

**23rd July 2022**

**X-RAY CHEST PA VIEW**

Implants are seen in dorsal spine.  
Otherwise the bony cage is normal.

Trachea is central.

C.P. angles are clear.

Cardiac contour and cardiothoracic ratio are normal.

Lung fields are clear.

**DR.D.S.CHHABRA.**

**M.D.**

**MRS. LAXMI PARTE****52 Yrs/F****BOB****23rd July 2022****ABDOMINAL SONOGRAPHY**

Liver is of normal size, shape, has smooth margins & regular contours and the parenchyma is mildly hyperechoic in echostructure, **fatty changes ( Grade I )**. No focal lesion.

Gall bladder is normal. No calculus. Biliary tree is undilated. Pancreas & Spleen are normal. The portal and splenic veins are normal in calibre.

Both kidneys are normal in size [ measure about 10.5 cms. in length ], shape and echostructure. No calculus in both. The collecting system and ureter on both side are undilated.

Urinary bladder is normal in size, shape and has thin walls.

**Uterus** is of **multiparous size**, is **bulky** [ measures about 9.5 x 7.5 x 6.5 cms. in diam. ], is **retroverted** and is **posterior surface** is **bulging**. There is a **small fibroid**, in **posterior body** region, which is sub-serous, **bulging** from the surface. This measures about **5 x 4 cms.** in size. **Few other small fibroids** are also seen, one is in anterior upper body ( **15 mms.** ), one in anterior fundal region ( **15 mms.** ) & one is in posterior upper body region ( **2.8 cms.** ). One-two other small, suspicious areas are also seen. Rest of the myometrium is normal in echostructure. Endometrial echoes are 4 mms. and are central. Cervix appear normal.

Both ovaries are normal in size, shape and echostructure.

No adnexal / pelvic mass or cyst. No localised or free pelvic collection.

There is no ascitis. No obvious abdominal lymphadenopathy. No sub / supra diaphragmatic pathology on either side.

**IMPRESSION :**

Fatty changes in liver ( Grade I ).

Multiparous sized, bulky, retroverted uterus with small fibroids.

**DR.D.S.CHHABRA.****M.D.**





## LABORATORY REPORT



Name : Mrs. LAXMI PARTE	Sex/Age : Female / 52 Years	Case ID : 20701606814
Ref. By :	Dis. At :	Pt. ID :
Bill. Loc. : UNIQUE DIAGNOSTIC CENTRE INDORE		Pt. Loc. :
Reg Date and Time : 23-Jul-2022 12:30	Sample Type : Serum	Mobile No. :
Sample Date and Time : 23-Jul-2022 12:30	Sample Coll. By : non	Ref Id1 :
Report Date and Time : 23-Jul-2022 15:12	Acc. Remarks	Ref Id2 :

TEST	RESULTS	UNIT	BIOLOGICAL REF RANGE	TEST REMARK
<b>Thyroid Function Test</b>				
<b>Triiodothyronine (T3)</b> <small>CMIA</small>	90.09	ng/dL	58 - 159	
<b>Thyroxine (T4)</b> <small>CMIA</small>	10.5	µg/dL	5.5 - 11.0	
<b>TSH</b> <small>CMIA</small>	1.8220	µIU/mL	0.4 - 4.2	

**Interpretation Note:**

Ultra sensitive-thyroid-stimulating hormone (TSH) is a highly effective screening assay for thyroid disorders. In patients with an intact pituitary-thyroid axis, s-TSH provides a physiologic indicator of the functional level of thyroid hormone activity. Increased s-TSH indicates inadequate thyroid hormone, and suppressed s-TSH indicates excess thyroid hormone. Transient s-TSH abnormalities may be found in seriously ill, hospitalized patients, so this is not the ideal setting to assess thyroid function. However, even in these patients, s-TSH works better than total thyroxine (an alternative screening test), when the s-TSH result is abnormal, appropriate follow-up tests T4 & free T3 levels should be performed. If TSH is between 5.0 to 10.0 & free T4 & free T3 level are normal then it is considered as subclinical hypothyroidism which should be followed up after 4 weeks & If TSH is > 10 & free T4 & free T3 level are normal then it is considered as overt hypothyroidism.

Serum triiodothyronine (T3) levels often are depressed in sick and hospitalized patients, caused in part by the biochemical shift to the production of reverse T3. Therefore, T3 generally is not a reliable predictor of hypothyroidism. However, in a small subset of hyperthyroid patients, hyperthyroidism may be caused by overproduction of T3 (T3 toxicosis). To help diagnose and monitor this subgroup, T3 is measured on all specimens with suppressed s-TSH and normal FT4 concentrations.

Normal ranges of TSH & thyroid hormones vary according trimester in pregnancy.

TSH ref range in Pregnancy	Reference range (microIU/ml)
First trimester	0.24 - 2.00
Second trimester	0.43-2.2
Third trimester	0.8-2.5

	T3	T4	TSH
Normal Thyroid function	N	N	N
Primary Hyperthyroidism	↑	↑	↓
Secondary Hyperthyroidism	↑	↑	↑
Grave's Thyroiditis	↑	↑	↑
T3 Thyrotoxicosis	↑	N	↑
Primary Hypothyroidism	↓	↓	N/↓
Secondary Hypothyroidism	↓	↓	↑
Subclinical Hypothyroidism	N	↓	↓
Patient on treatment	N	N	↑
	N	N/↑	↓

Note:(LL-VeryLow,L-Low,H-High,HH-VeryHigh ,A-Abnormal)



**Dr. Sushma Chourasia**  
MD Path

**Dr. A Mishra**  
M.D. Microbiology

**Dr. Soma Yadav**  
M.D. (Pathology)



## LABORATORY REPORT



Name : Mrs. LAXMI PARTE	Sex/Age : Female / 52 Years	Case ID : 20701606814
Ref. By :	Dis. At :	Pt. ID :
Bill. Loc. : UNIQUE DIAGNOSTIC CENTRE INDORE		Pt. Loc. :
Reg Date and Time : 23-Jul-2022 12:30	Sample Type : Serum	Mobile No. :
Sample Date and Time : 23-Jul-2022 12:30	Sample Coll. By : non	Ref Id1 :
Report Date and Time : 23-Jul-2022 15:12	Acc. Remarks	Ref Id2 :

----- End Of Report -----

# For test performed on specimens received or collected from non-NSRL locations, it is presumed that the specimen belongs to the patient named or identified as labeled on the container/test request and such verification has been carried out at the point generation of the said specimen by the sender. NSRL will be responsible Only for the analytical part of test carried out. All other responsibility will be of referring Laboratory.

Note:(LL-VeryLow,L-Low,H-High,HH-VeryHigh ,A-Abnormal)

**Dr. Sushma Chourasia**  
MD Path

**Dr. A Mishra**  
M.D. Microbiology

**Dr. Soma Yadav**  
M.D. (Pathology)

Page 2 of 2

Printed On : 23-Jul-2022 15:22



**DR. MAHENDRA CHOURASIYA**  
M.D.,D.M.  
CONSULTANT CARDIOLOGIST

**UNIQUE DIAGNOSTIC CENTRE**  
45-B, Jaora Compound,  
Opp. M.Y.Hospital, M.Y.H. Road,  
INDORE - 452 001. ( M. P. ).  
Phone : 2704118. 4082228

## **ECHOCARDIOGRAPHY REPORT**

**NAME** : **MRs. LAXMI PARTE** **Age** : **51 Yrs/ F**  
**REFERRED BY** : **BOB** **Date** : **23rd July 2022**

### **ECHOCARDIOGRAPHIC OPINION**

#### **INTERPRETATION :-**

- \*\* Normal sized cardiac chambers.
- \*\* Normal biventricular functions. LVEF : 60 %.
- \*\* Normal cardiac valves.



**Dr. Mahendra Chourasiya**  
**DR. MAHENDRA CHOURASIYA. M.D.,D.M.**

---

## TWO DIMENSIONAL ECHOCARDIOGRAPHY

---

M Mode examination revealed normal movement of both mitral leaflets during diastole.

No SAM or mitral valve prolapse is seen.

Aortic cusps are not thickened and enclosure line is central.

Tricuspid valve is normal, pulmonary valve is normal, aortic root is normal in size, dimensions of left atrium and left ventricle are normal.

2 - D imaging in PLAX, SAX and apical views revealed a normal sized left ventricle.

Movement of septum, anterior, posterior, inferior and lateral walls is normal. Global LVEF is 60 %.

Mitral valve opening is normal. No evidence of mitral valve prolapse is seen.

Aortic valve has three cusps and its opening is not restricted.

Right atrium and right ventricle are normal in size.

Tricuspid valve leaflets move normally.

Pulmonary valve is normal.

Interatrial and interventricular septa are intact.

No intracardiac mass or thrombus is seen.

No pericardial pathology is observed.





BPL-02 51/F  
 Laxmi Parate Mrs

2022-07-23 11:27:31

10mm/mV 0.67-25Hz AC50

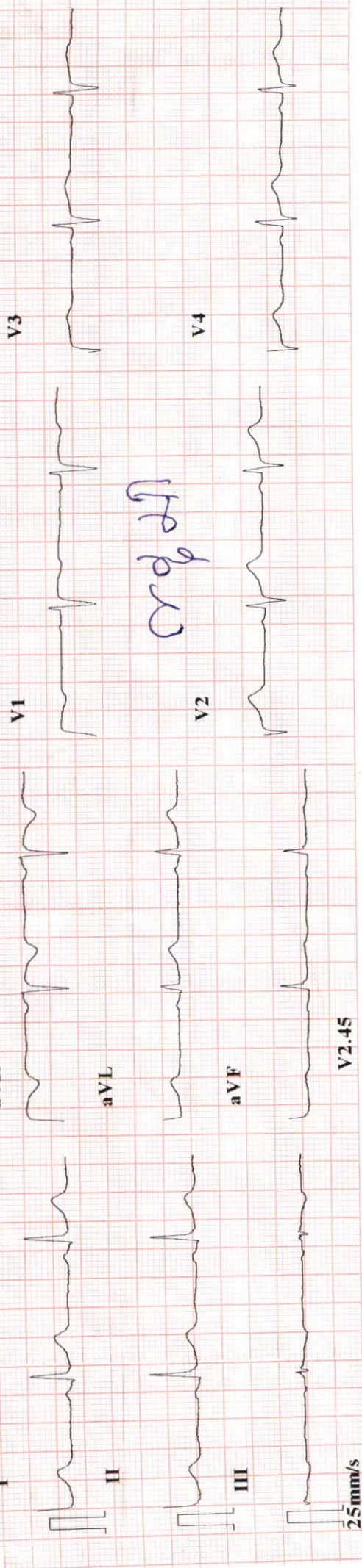

CRD 211

CARDIART

Minnesota Code:

ID : 220723-1127

Name :  
 Age : 51 yr  
 Sex : Female  
 BP : mmHg  
 Height : cm  
 Weight : kg

HR : 63 bpm  
 P Dur : 97 ms  
 PR int : 142 ms  
 QRS Dur : 98 ms  
 QT/QTc int : 400/413 ms  
 P/QRS/T axis : 29/36/18 °  
 RV5/SV1 amp : 0.763/0.645 mV  
 RV5+SV1 amp : 1.408 mV  
 RV6/SV2 amp : 0.945/0.400 mV

Diagnosis Information:  
 800: Sinus Rhythm  
 \*\*\*Normal ECG\*\*\*

Report Confirmed by:

V5

V6

CARDIART

MML  
 M.D. Dr. Mahendra Chourasia  
 (Cardiac)





# UNIQUE DIAGNOSTIC CENTRE INDORE

23 Jul 2022  
Name : MRS LAXMI PARTE

Ref.by : BOB  
Done by : DR.MAHENDRA CHOURASIYA M.D,D.M.

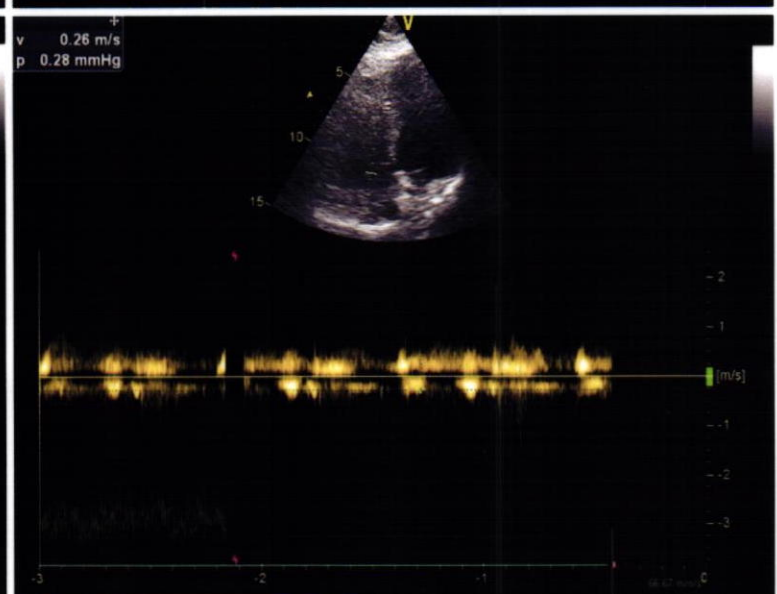
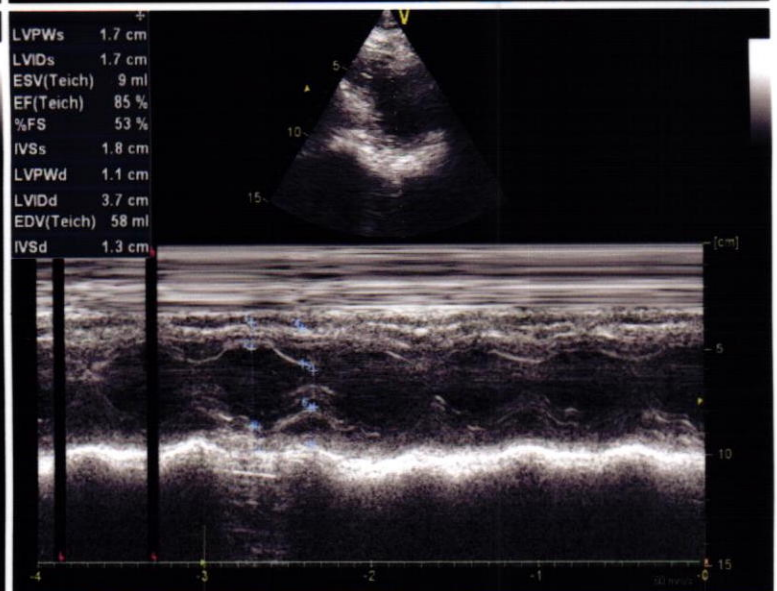
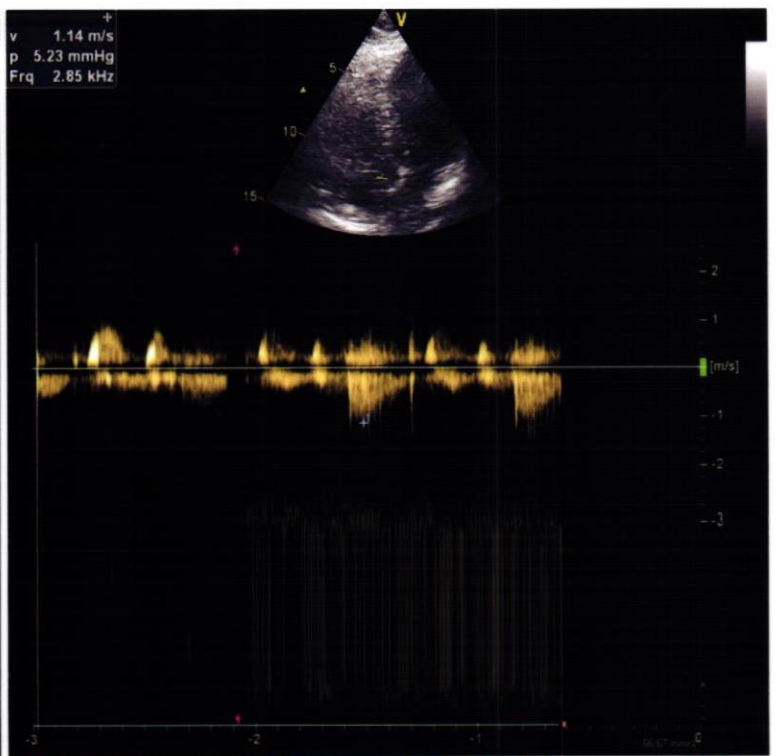
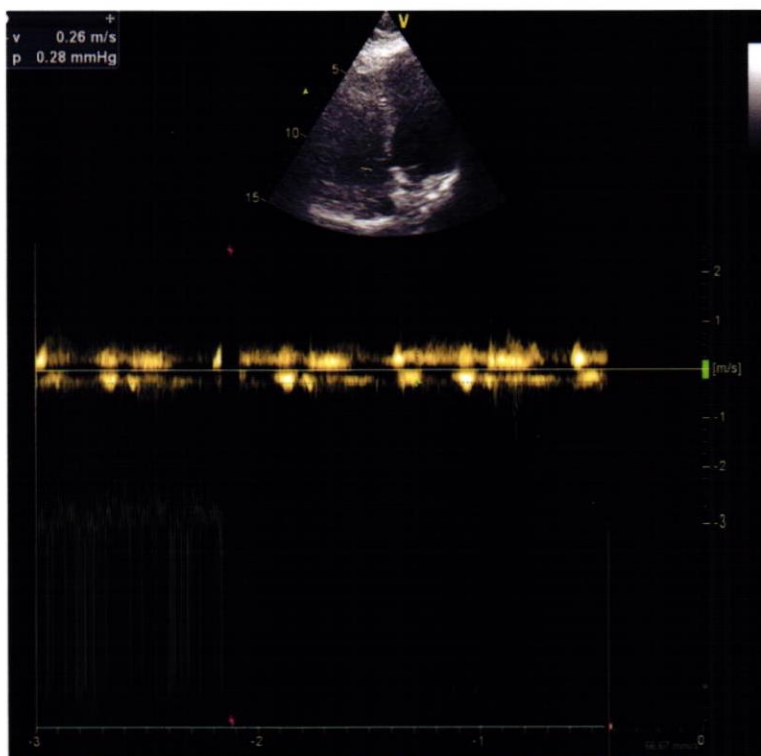

## MEASUREMENTS :

[C] DIMENSIONS	OBSERVED VALUES	Normal Values (For Adults)
1. Aortic Root diameter	: 2.8 cms.	2.0-3.7 cm < 2.2 cm / M <sup>2</sup>
2. Aortic Valve Opening	: 2.2 cms.	1.5-2.6 cm
3. Right Ventricular Dimension	: --	
4. Left Atrial Dimension	: 2.7 cms.	1.9-4.0 cm < 2.2 cm / M <sup>2</sup>
5. Left Ventricular ED Dimension	: 4.0 cms.	3.7-5.6 cm < 3.2 cm / M <sup>2</sup>
6. Left Ventricular ES Dimension	: 2.0 cms.	2.2-4.0 cm
7. Inter Ventricular ED Septal thickness	: 1.2 cms.	0.6-1.2 cm
8. Left Ventricular ED PW thickness	: 1.2 cms.	0.5-1.0 cm
9. IVS / LVPW	: 01	< 1.3

[E] INDICES OF LEFT VENTRICULAR FUNCTION		
1. Mitral E - Septal Separation	: 0.5	< 0.9- cm
2. Left Ventricular Ejection Fraction	: 60 %	60 - 80 %



---

## DOPPLER

---

	Peak Flow Velocity ( M/Sec.)	Peak Gradient ( mmHg.)	Regurgitation
MV	Normal	--	Normal
TV	Normal	--	Normal
AV	Normal	--	Normal
PV	Normal	--	Normal

PASP : Normal



\*\*\*\*\*



