

VARDAAN HOSPITAL & RESEARCH CENTER

Name: SEEMA KUMARI
ID: 20221210-111122-38EE
Age: 32 Years
Gender: Female

Telephone: 06516660100
Fax:
Website: www.vardaanhospitals.org



Adult ABD
Exam Date: 10/12/2022
Equipment Used: MINDRAY DC-30

General

2D Measurements

Dist: 6.90cm

Comments: LIVER- NORMAL SIZE , SHAPE AND ECHOTEXTURE HEPATOBILIARY RADICLES WITHIN NORMAL LIMITS.

GB & CBD-- GB WELL DISTENDED, NORMAL WALL THICKNESS, CBD NORMAL CALIBER , NO CALCULI SEEN IN GB.

PANCREAS--NORMAL SIZE, SHAPE AND ECHOTEXTURE, NO CALCIFICATION OR ANY OTHER ABNORMALITY SEEN.

SPLEEN- NORMAL.

KIDNEY- NORMAL SIZE (RT. KIDNEY 92 MM , LT. KIDNEY 95 MM) NORMAL SHAPE & ECHOTEXTURE B/L .

CORTICO -- MEDULLARY TRUCTURE MANTAINED, NO CALCULI SEEN B/L KIDNEY.

URETER-- B/L NOT DILATED, NO CALCULI SEEN.

UTERUS --- 7.39 X 4.07 CM, ANTEVERTED, ENDOMETRIAL WALL THICKNESS WITHIN NORMAL LIMIT.

CX-- NORMAL.

OVARIES-- NORMAL SIZE & SHAPE B/L.

UB-- WELL DISTENDED, WALL THICKNESS WITHIN NORMAL LIMIT, NO CALCULI OR GROWTH SEEN.

IMP--- NORMAL STUDY.

Signature(seal):

Date Signed:



SEEMA KUMARI
Female

10906
32 Years



Rate 59 . Sinus rhythm.....normal P axis, V-rate 50- 99

PR 143
QRS 84
QT 418
QTc 414

--AXIS--
P 39
QRS 14
T 16

Unconfirmed Diagnosis

12 Lead; Standard Placement

- NORMAL ECG -

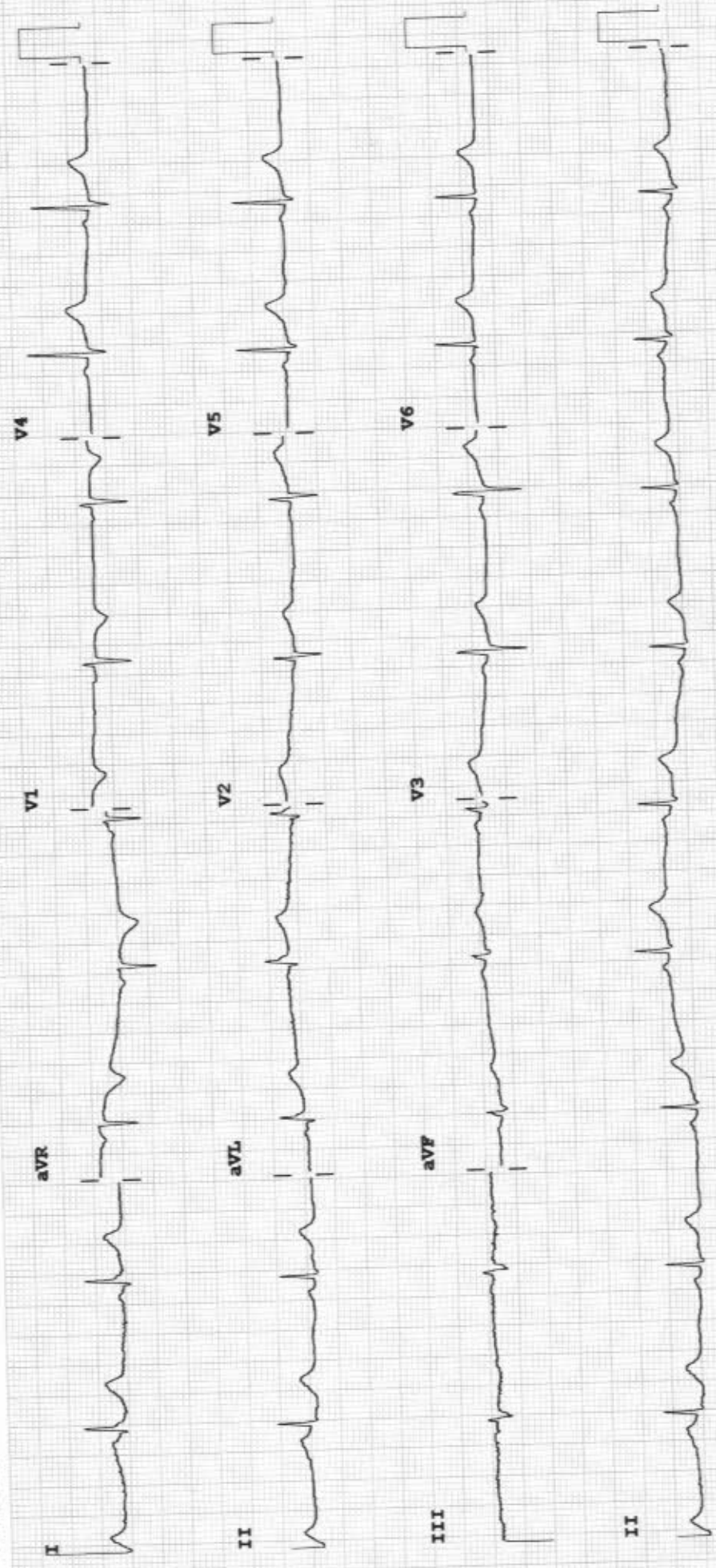

F 60~ 0.15-100 Hz
100B CL
P?

Speed: 25 mm/sec
Limb: 10 mm/mV
Chest: 10.0 mm/mV

Device:

Patient Name	SEEMA KUMARI	Age / Sex	32/Female
Patient ID	00002459	Visit Date	10/12/2022
Referred By		Consulted By	
Procedure		Medication	

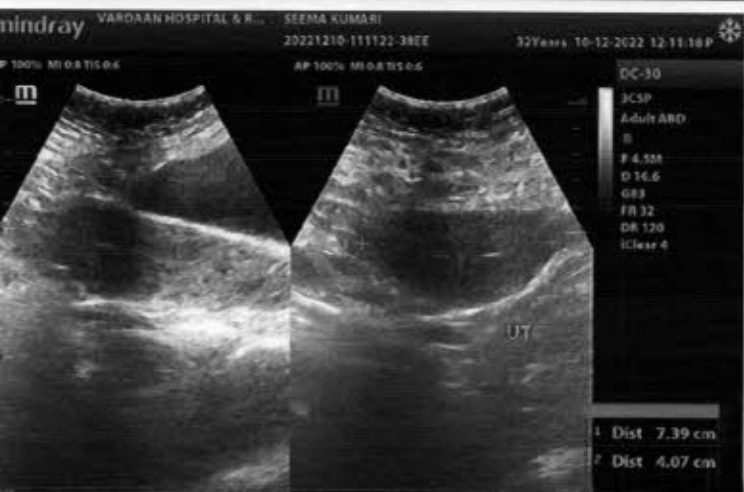
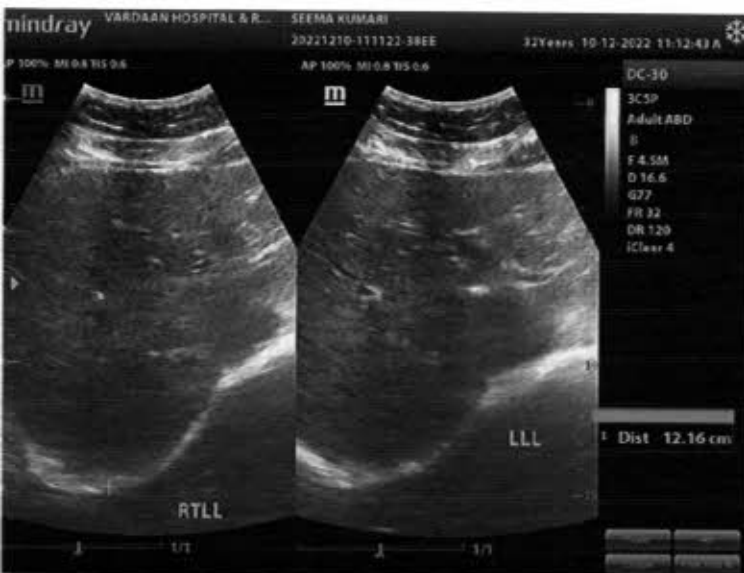

Vardaan Hospital and Reserach Centre
Block Road Kathitand Ratu Ranchi Jharkhand

Report



10906 / seema kumari / 32 Yrs / F / 160 Cms / 60 Kg Date: 10-Dec-2022

Stage	Time	Duration	Speed(mph)	Elevation	MEts	Rate	% THR	BP	RPP	PVC	Comments
Standing	00:08	0:08	00.0	00.0	01.0	108	57 %	---	000	00	
Warm Up	01:19	1:11	00.0	00.0	01.0	098	52 %	110/70	107	00	
ExStart	03:21	2:02	01.0	00.0	01.0	112	60 %	110/70	123	00	
BRUCE Stage 1	06:21	3:00	01.7	10.0	04.7	133	71 %	110/70	146	00	
PeakEx	08:17	1:56	02.5	12.0	06.3	151	80 %	110/70	166	00	
Recovery	09:17	1:00	01.1	00.0	01.0	131	70 %	110/70	144	00	
Recovery	10:17	2:00	00.0	00.0	01.0	106	56 %	110/70	116	00	
Recovery	11:17	3:00	00.0	00.0	01.0	105	56 %	---	000	00	
Recovery	12:01	3:44	00.0	00.0	01.0	101	54 %	---	000	00	

Findings :

Exercise Time : 04:56
 Max HR Attained : 151 bpm 80% of Target 188
 Max BP Attained : (Sys) 110/70
 Max WorkLoad Attained : 6.3 Fair response to induced stress
 Max ST Dep Lead & Avg ST Value : II & -7.9 mm in Recovery
 Duke Treadmill Score : 04.4
 Test End Reasons : Test Complete

Report :

Sample Name: Stress Test Graded Exercise Treadmill
 Description: Chest painChest wall tenderness occurred with exercise.
 INDICATIONS: Chest pain
 PROCEDURE DONE: Graded exercise treadmill stress test.
 STRESS ECG RESULTS: The initial HR was recorded as 98.0 bpm and the maximum predicted Target Heart Rate 188.0. The BP increased at the time of generating report as 110.0/70.0 mmHg The Max Dep went upto 0.1. 0.0 Ectopic Beats were observed during the Test.
 The Test was completed because of Test Complete.
 CONCLUSIONS:
 1. Stress test is negative for ischemia.
 2. Chest wall tenderness occurred with exercise.
 3. Blood pressure response to exercise is normal.



Vardaan Hospital and Reserach Centre

Block Road Kathiland Ratu Ranchi Jharkhand
10906 / seema kumari / 32 Yrs / Female / 160 Cm / 60 Kg

4X3 CM + 1 Rhythm

BRUCE: Standing(0.08)



Date: 10-12-2022 12:38:22 PM METs: 01.00 HR: 108 Target HR: 57% of 168 BP: 00 Post J @80mSec 00:00 0.0 mph Grade: 00.00% 25 mm/Sec. 1.0 Cm/mV

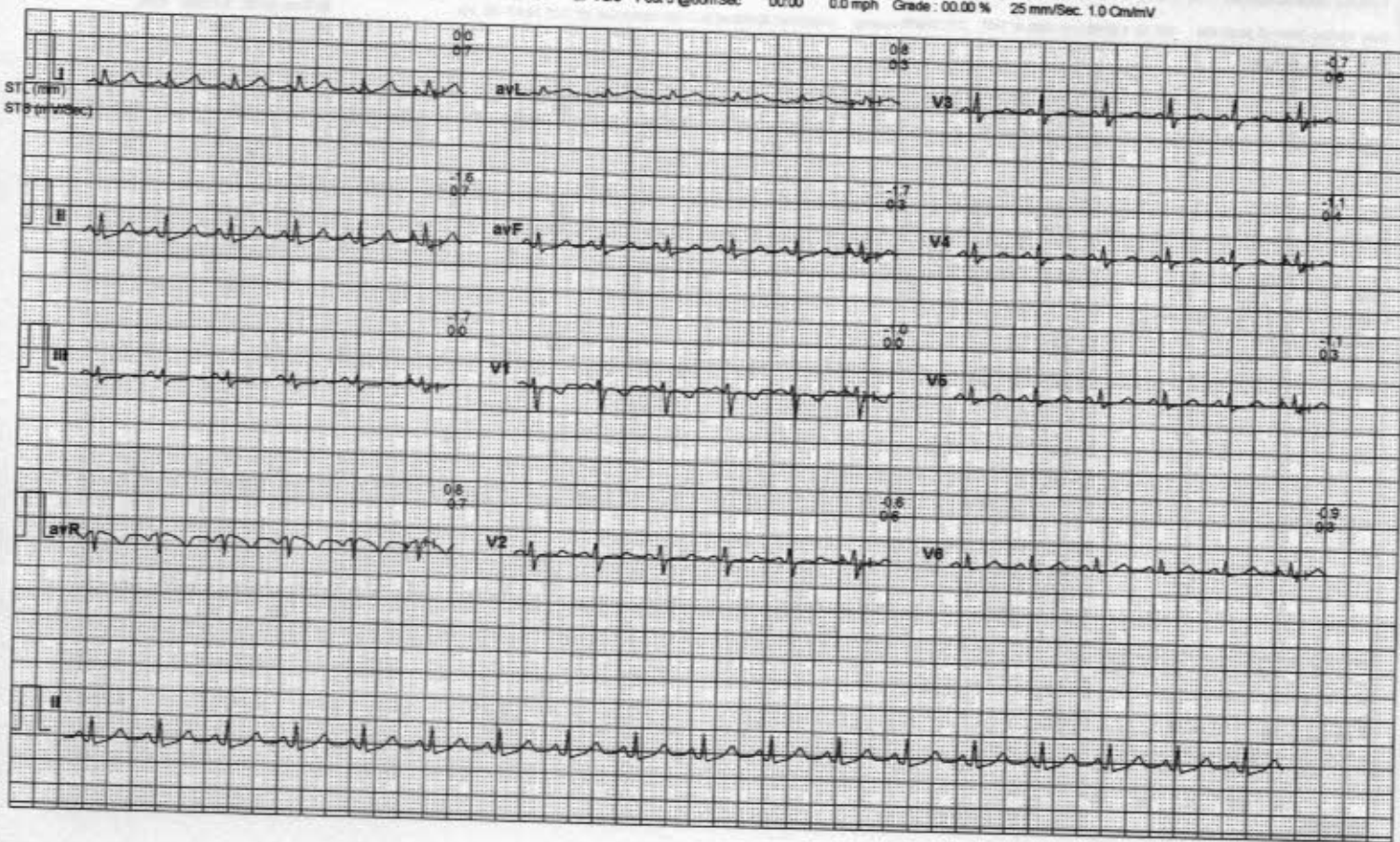

Vardaan Hospital and Reserach Centre

Block Road Kathitand Ratu Ranchi Jharkhand
10906 / seema kumari / 32 Yrs / Female / 160 Cm / 60 Kg

4X3 CM + 1 Rhythm
BRUCE: Warm Up(1:11)



Date: 10 - 12 - 2022 12:38:22 PM METs : 01.00 HR : 98 Target HR : 52% of 188 BP : 110/70 Post J @ 80mSec 00:00 0.0 mph Grade : 00.00 % 25 mm/Sec. 1.0 Cm/mV

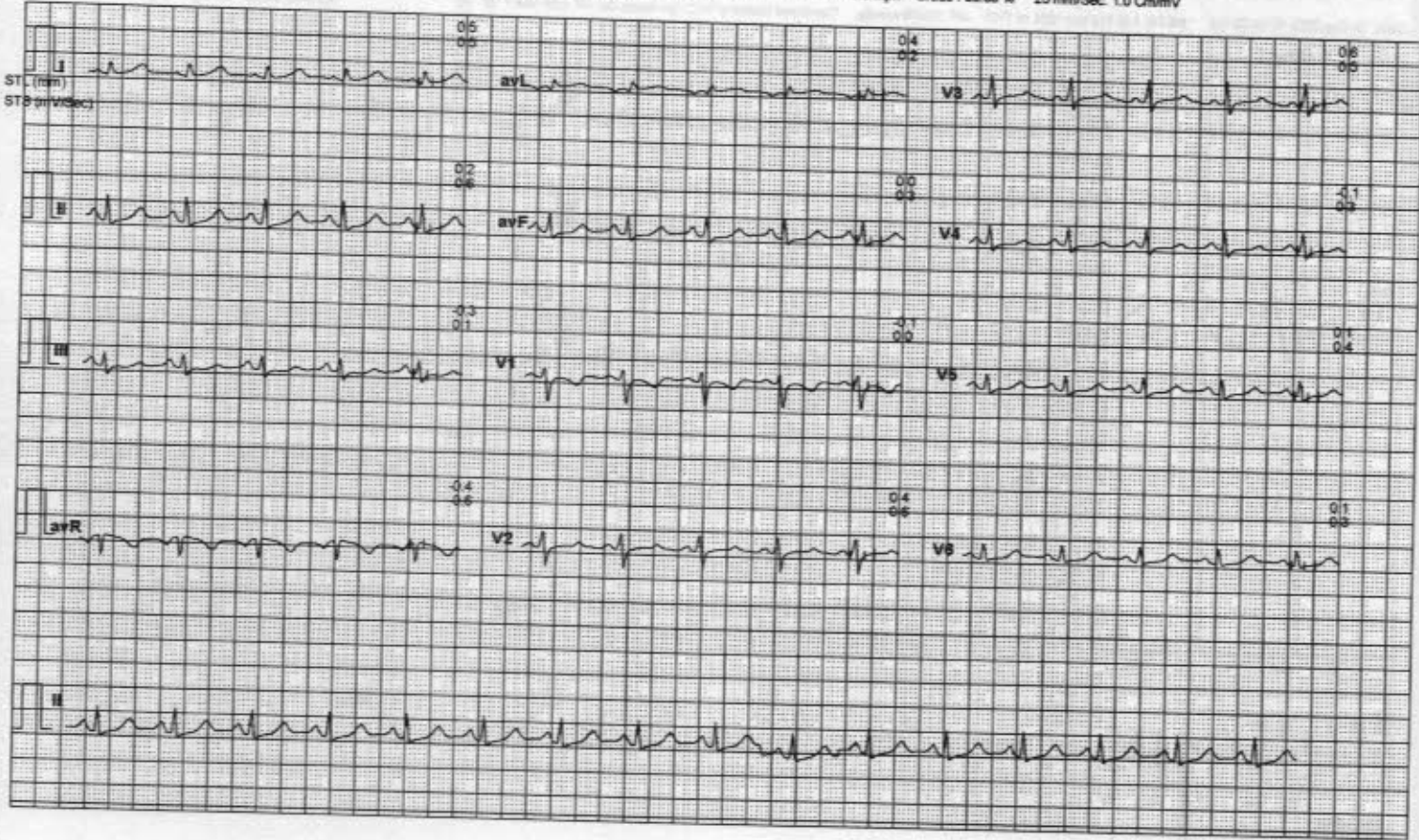

Vardaan Hospital and Reserach Centre

Block Road Kathitand Ratu Ranchi Jharkhand
10906 / seema kumari / 32 Yrs / Female / 160 Cm / 60 Kg

4X3 CM + 1 Rhythm
ExStart



Date: 10-12-2022 12:38:22 PM METs: 01.00 HR: 112 Target HR: 60% of 188 BP: 110/70 Post J @80mSec 00:00 1.0 mph Grade: 00.00% 25 mm/Sec. 1.0 Cm/mV

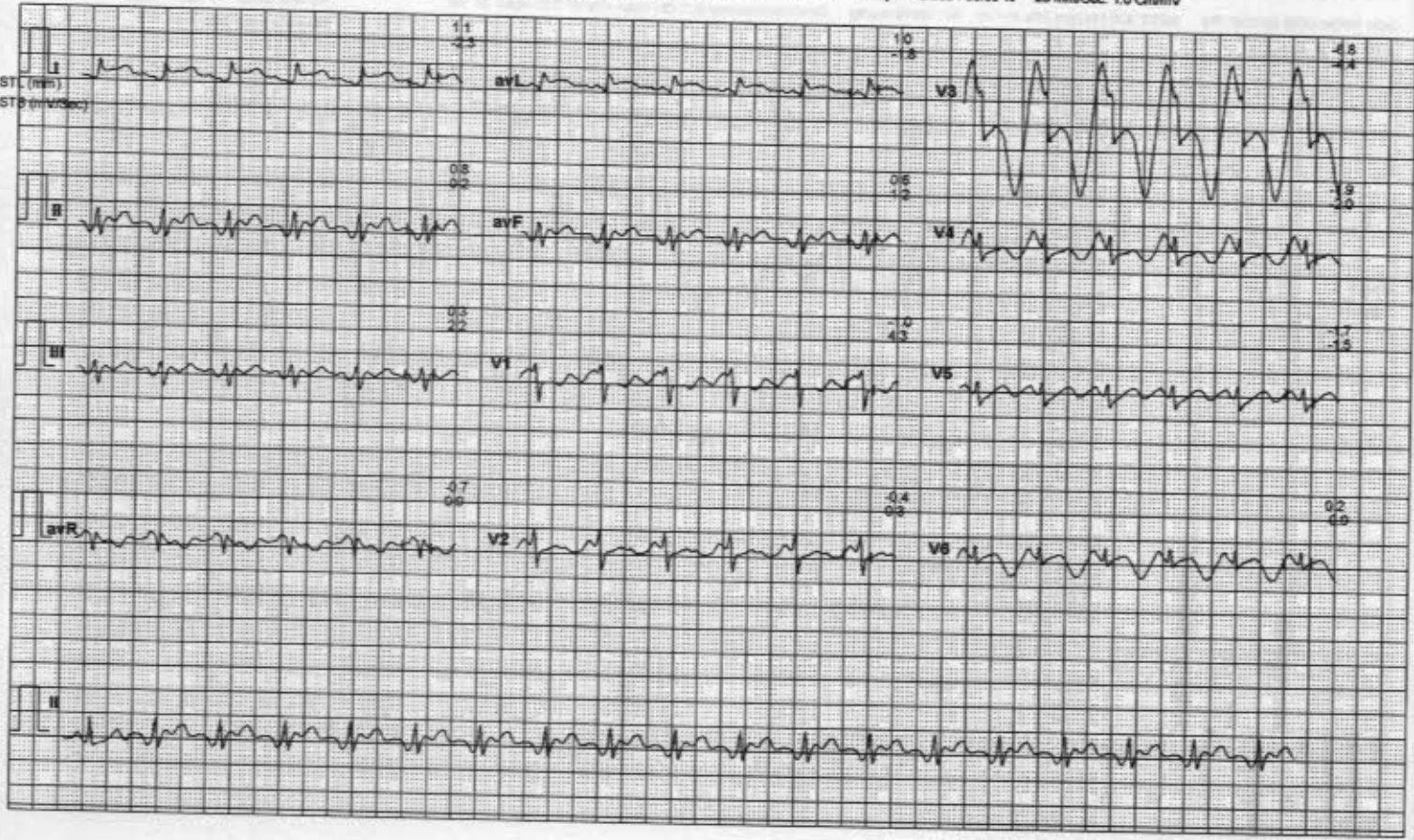

Vardaan Hospital and Reserach Centre

Block Road Kathitand Ratu Ranchi Jharkhand
10906 / seema kumari / 32 Yrs / Female / 160 Cm / 60 Kg

4X3 CM + 1 Rhythm
BRUCE: Stage 1(3:00)



Date: 10 - 12 - 2022 12:38:22 PM METs : 04.70 HR : 133 Target HR : 71% of 188 BP : 110/70 Post J @60mSec 03:00 1.7 mph Grade : 10.00 % 25 mm/Sec 1.0 Cm/mV

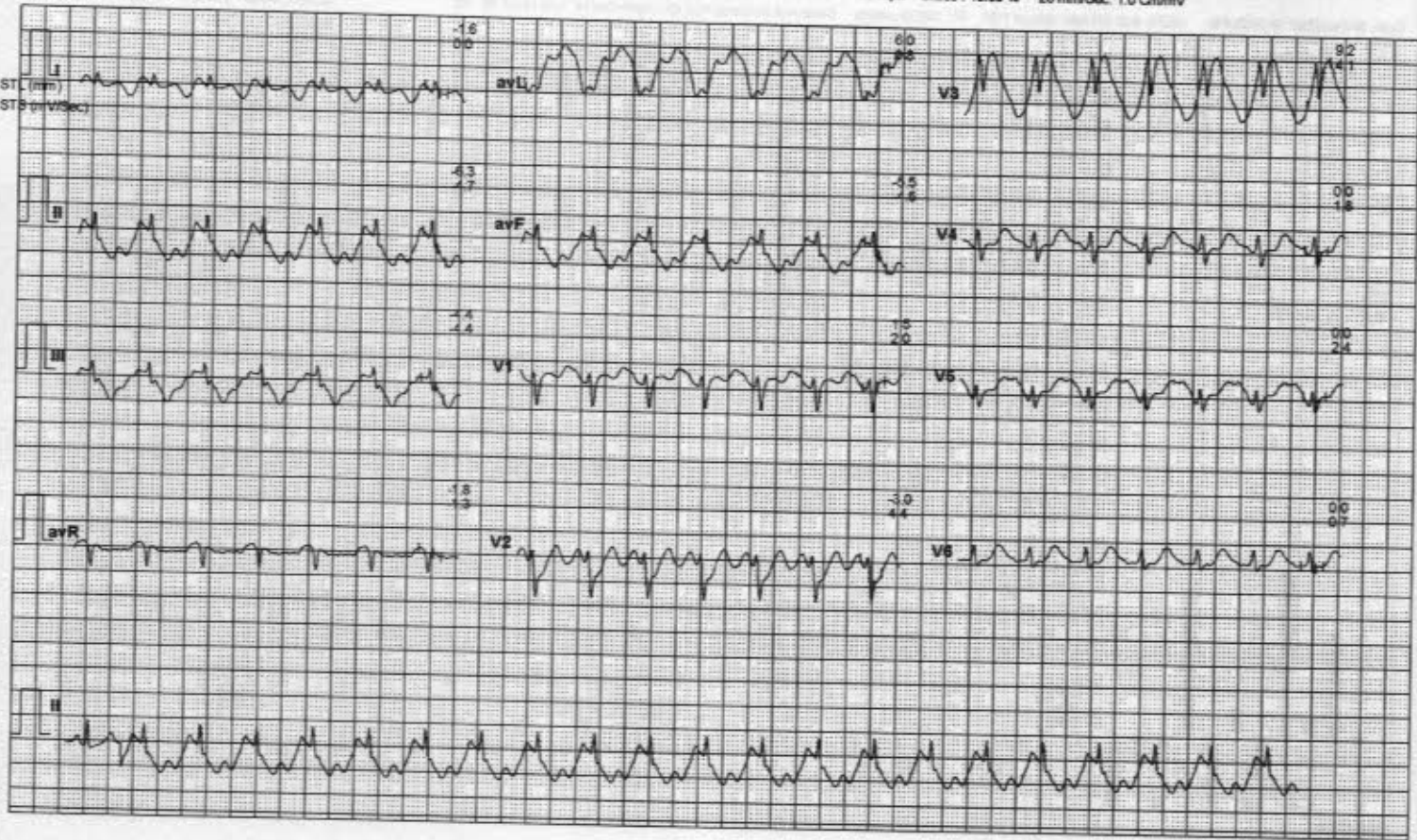

Vardaan Hospital and Reserach Centre

Block Road Kathitand Ratu Ranchi Jharkhand
10906 / seema kumari / 32 Yrs / Female / 160 Cm / 60 Kg

4X3 CM + 1 Rhythm PeakEx



Date: 10-12-2022 12:38:22 PM METs : 06.30 HR : 151 Target HR : 80% of 188 BP : 110/70 Post J @40mSec 04:56 2.5 mph Grade : 12.00 % 25 mm/Sec. 1.0 Cm/mV

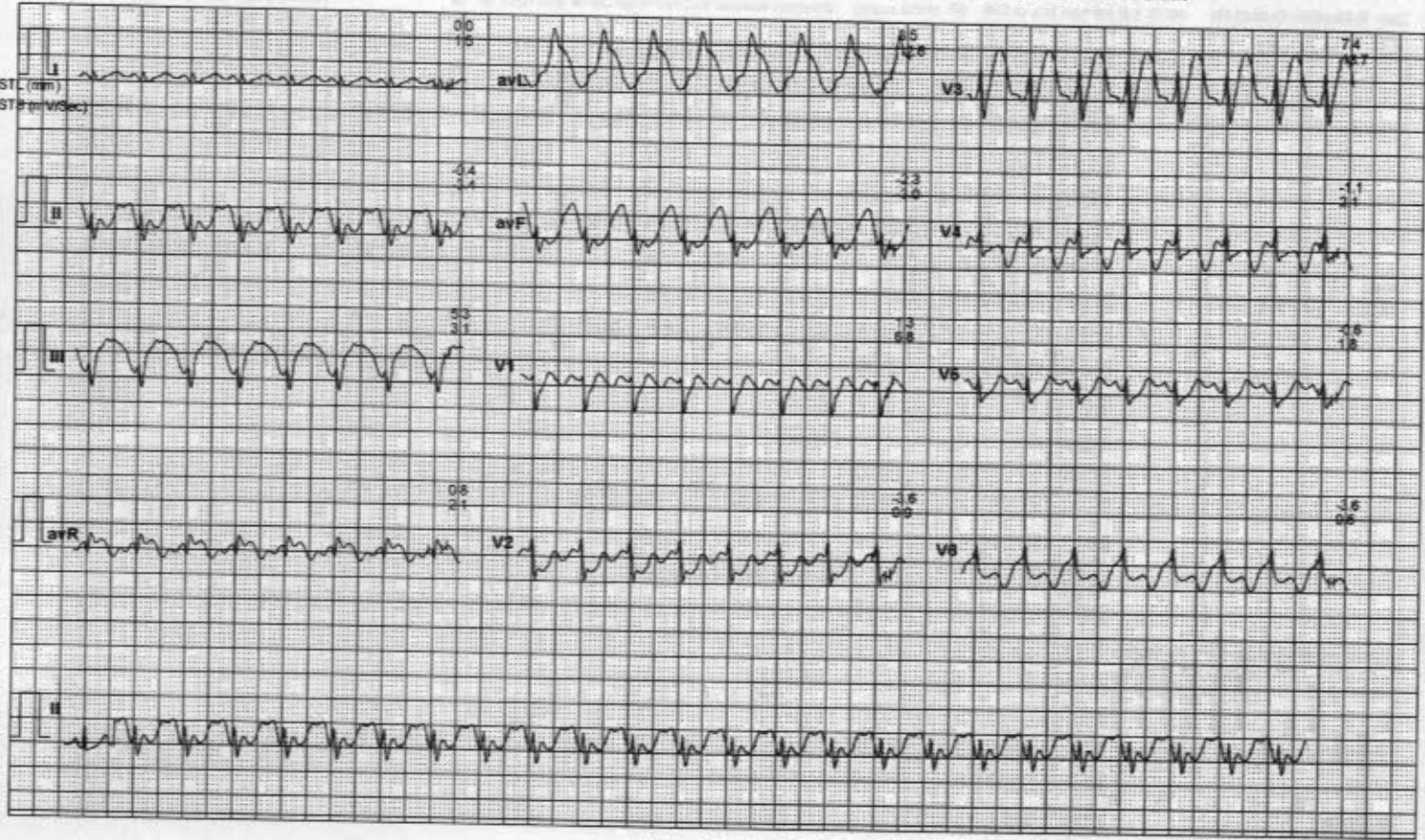

Vardaan Hospital and Reserach Centre

Block Road Kathitand Ratu Ranchi Jharkhand
10906 / seema kumari / 32 Yrs / Female / 160 Cm / 60 Kg

4X3 CM + 1 Rhythm Recovery(1:00)



Date: 10-12-2022 12:38:22 PM METs : 01.00 HR : 131 Target HR : 70% of 188 BP : 110/70 Post J @60mSec 04:56 0.0 mph Grade : 00.00 % 25 mm/Sec. 1.0 Cm/mV

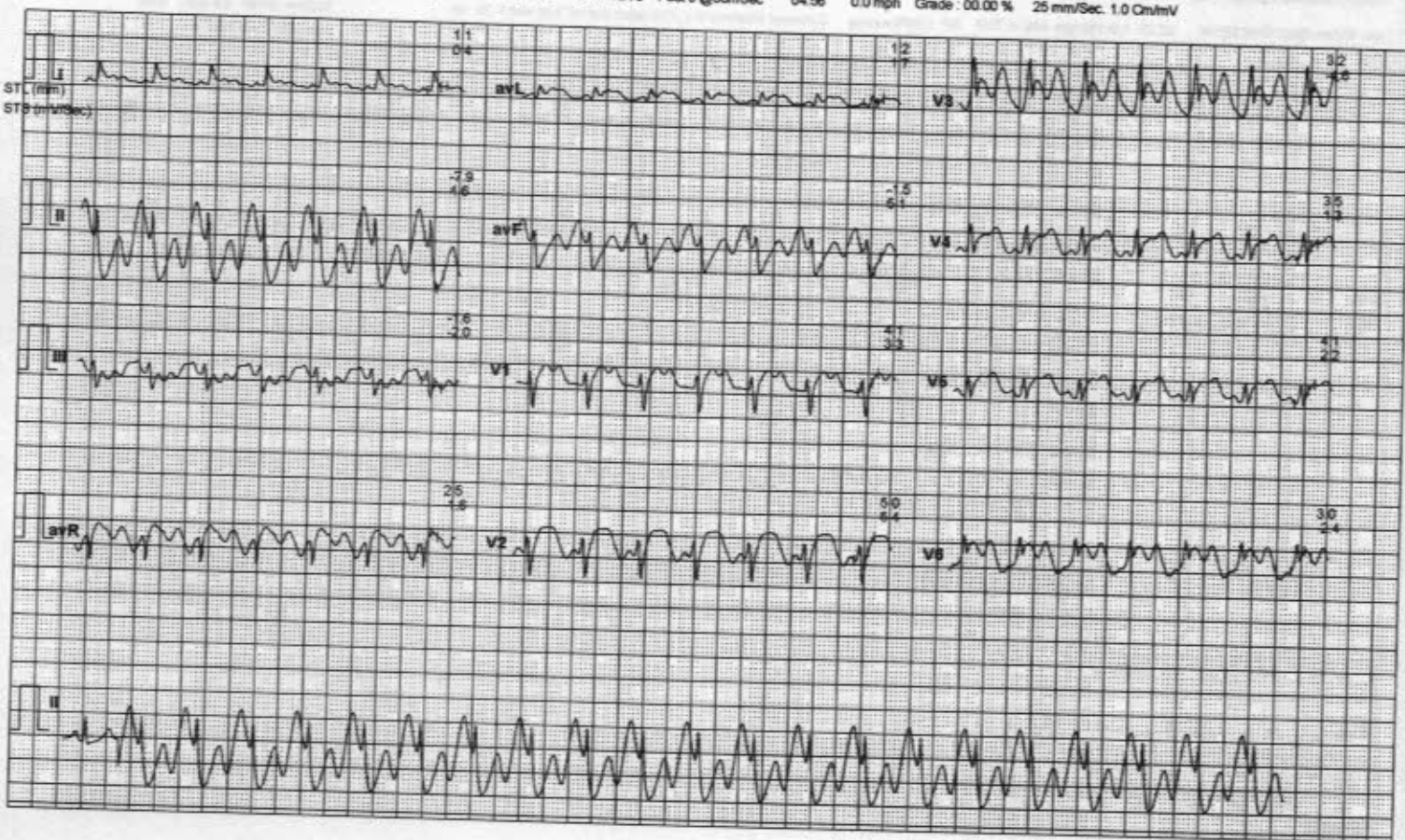

Vardaan Hospital and Reserach Centre

Block Road Kathitand Ratu Ranchi Jharkhand
10906 / seema kumari / 32 Yrs / Female / 160 Cm / 60 Kg

4X3 CM + 1 Rhythm
Recovery(2:00)



Date: 10 - 12 - 2022 12:38:22 PM METs : 01.00 HR : 106 Target HR : 56% of 188 BP : 110/70 Post J @90mSec 04:56 0.0 mph Grade : 00.00 % 25 mm/Sec. 1.0 Cm/mV

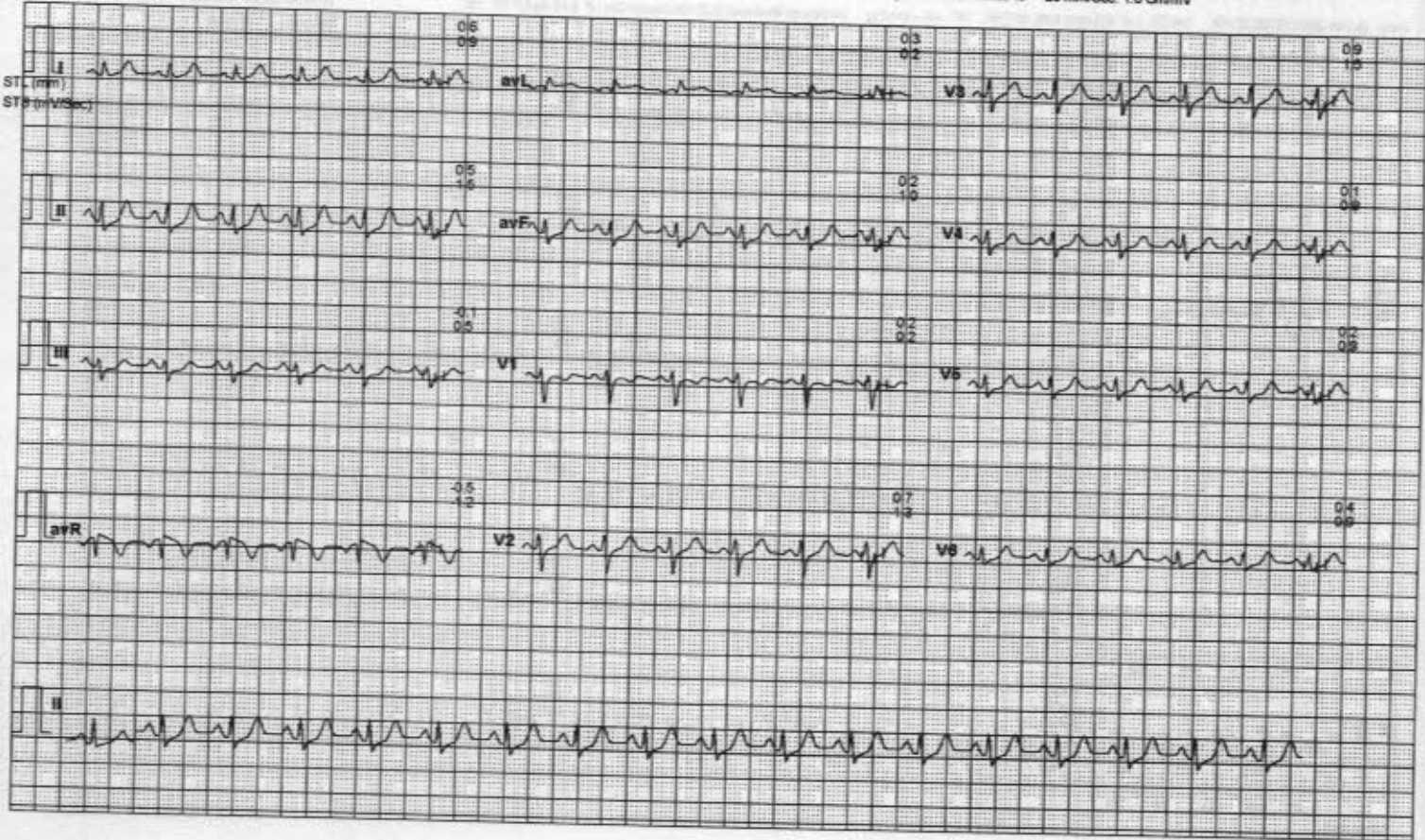

Vardaan Hospital and Reserach Centre

Block Road Kathitand Ratu Ranchi Jharkhand
10906 / seema kumari / 32 Yrs / Female / 160 Cm / 60 Kg

4X3 CM + 1 Rhythm
Recovery(3:00)



Date: 10-12-2022 12:38:22 PM METs : 01.00 HR : 105 Target HR : 56% of 188 BP : 0/0 Post J @80mSec 04:56 0.0 mph Grade : 00.00 % 25 mm/Sec. 1.0 Cm/mV

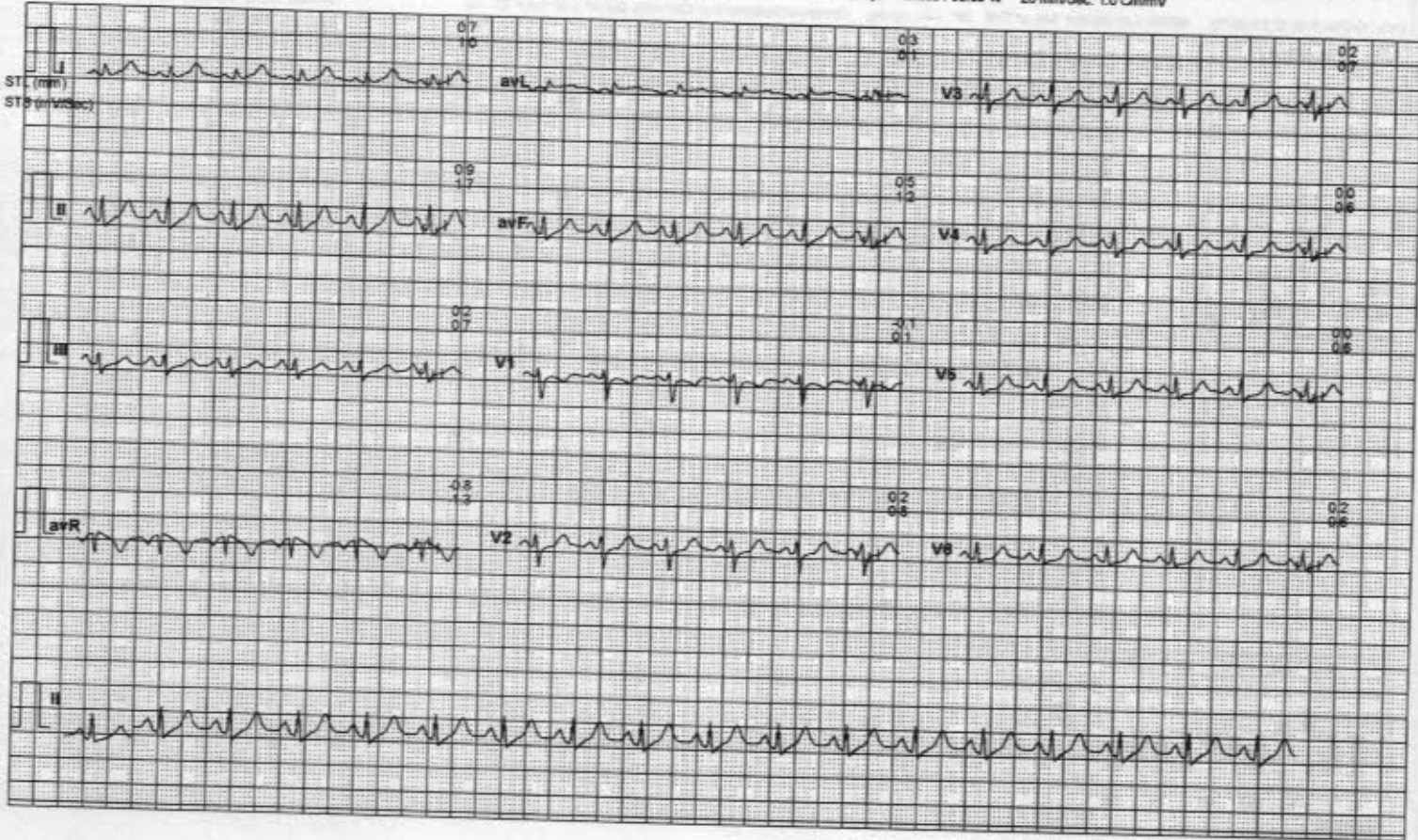

Vardaan Hospital and Reserach Centre

Block Road Kathitand Ratu Ranchi Jharkhand
10906 / seema kumari / 32 Yrs / Female / 160 Cm / 60 Kg

4X3 CM + 1 Rhythm
Recovery(3:44)



Date: 10-12-2022 12:38:22 PM METs : 01.00 HR : 101 Target HR : 54% of 188 BP : 0/0 Post J @80mSec 04:56 0.0 mph Grade : 00.00 % 25 mm/Sec. 1.0 Cm/mV

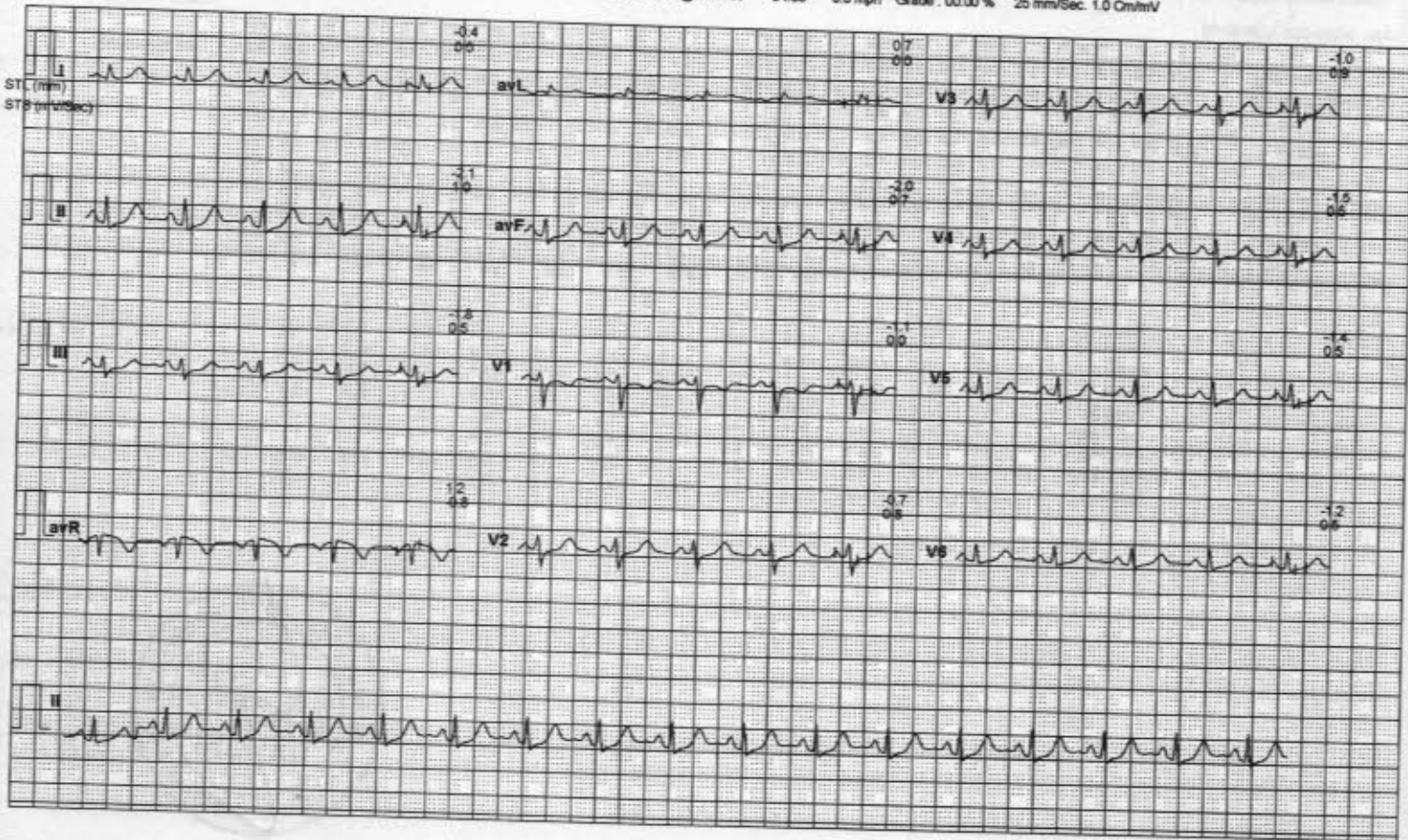

Vardaan Hospital and Reserach Centre

10906 / seema kumari / 32 Yrs / F / 160 Cms / 60 Kg / HR : 88

Date: 10-Dec-2022 12:38:22 PM

ST Measurements



Protocol : BRUCE

	I	II	III	avR	avL	avF	V1	V2	V3	V4	V5	V6	I	II	III	avR	avL	avF	V1	V2	V3	V4	V5	V6	
STL(mm) Standing	0.0	-1.6	-1.7	0.8	0.8	-1.7	-1.0	-0.6	-0.7	-1.1	-1.1	-0.9	0.7	0.7	0.0	-0.7	0.3	0.3	0.0	0.6	0.6	0.4	0.3	0.3	STS(mv/sec)
80 @mS Warm Up	0.5	0.3	-0.2	-0.4	0.4	0.0	-0.1	0.5	0.4	0.0	0.3	0.3	0.6	0.8	0.2	-0.7	0.2	0.5	0.0	0.6	1.1	0.6	0.7	0.6	
ExStart	1.1	0.8	0.3	-0.7	1.0	0.6	-1.0	-0.4	-6.8	-1.9	-1.7	0.2	-2.3	0.2	2.2	0.9	-1.8	1.2	4.3	0.3	-4.4	-2.0	-1.5	-0.9	
Stage 1	-1.6	-6.3	-4.4	-1.8	6.0	-5.5	1.5	-3.0	9.2	0.0	0.0	0.0	0.0	-4.7	-4.4	-1.3	0.8	-4.5	2.0	4.4	4.1	1.8	2.4	0.7	
PeakEx	-1.0	-2.6	-2.4	2.1	0.3	-2.7	0.0	0.3	-1.3	-0.9	-0.9	-1.1	0.3	1.6	1.0	-0.7	-0.4	1.2	0.3	1.5	1.7	1.5	1.9	1.3	
Recovery	0.3	-1.4	-1.0	0.6	0.5	-1.6	-0.4	0.1	-1.3	-1.6	-1.0	-2.5	1.4	2.5	1.6	-2.0	-0.1	1.7	0.4	2.5	2.5	1.9	1.2	1.4	
Recovery	0.4	0.7	0.3	-0.5	0.0	0.5	0.0	0.4	0.4	0.2	0.1	0.2	0.8	1.4	0.6	-1.1	0.1	1.0	0.1	1.1	1.1	0.9	0.8	0.7	
Recovery	0.2	-0.4	-0.8	0.0	0.5	-0.6	-0.2	0.1	0.2	-0.2	-0.1	-0.1	0.5	0.4	-0.2	-0.5	0.3	0.1	0.2	1.0	1.3	0.7	0.6	0.7	
Recovery	-0.4	-2.1	-1.8	1.2	0.7	-2.0	-1.1	-0.7	-1.0	-1.5	-1.4	-1.2	0.5	1.0	0.5	-0.8	0.0	0.7	0.0	0.8	0.9	0.5	0.5	0.5	
		I	II	III	avR	avL	avF	V1	V2	V3	V4	V5	V6												
STI(μVs)	Standing	-0.6	-13.5	-13.2	7.0	6.0	-13.4	-8.1	-5.3	-6.7	-9.1	-8.8	-7.5												
	Warm Up	4.0	2.4	-1.6	-3.3	2.6	0.4	-1.6	3.7	1.4	-0.6	2.1	2.2												
	ExStart	9.8	-2.1	-6.2	-0.9	12.0	-4.0	-12.7	-8.2	-57.9	-18.2	-16.9	-1.0												
	Stage 1	-10.3	-32.3	-20.4	-8.5	37.1	-27.4	7.5	-24.3	52.8	-0.7	-2.0	-0.2												
	PeakEx	-6.1	-17.8	-15.6	13.5	2.4	-18.0	-0.4	-0.5	-10.9	-7.2	-8.4	-9.2												
	Recovery	-0.7	-17.2	-10.9	9.0	4.3	-16.8	-3.5	-3.8	-14.5	-16.7	-10.1	-23.9												
	Recovery	3.0	5.6	2.6	-4.2	0.0	4.2	0.0	3.6	2.8	1.5	1.1	1.5												
	Recovery	1.9	-1.8	-4.5	-0.4	3.1	-3.1	-2.3	0.3	0.3	-2.0	-0.6	-1.3												
	Recovery	-2.9	-17.3	-14.3	10.0	5.6	-15.9	-9.1	-6.2	-8.2	-11.8	-11.1	-9.5												



Vardaan Hospital and Reserach Centre

10906 / seema kumari / 32 Yrs / F / 160 Cms / 60 Kg / HR : 101

Recovery(3:44)



Date: 10-Dec-2022 12:38:22 PM METS: 1.0/ 101 bpm 54% of THR BP: --- mmHg Combined Medians/ BLC On/ Notch On/ HF 0.05 Hz/LF 20 Hz

ExTime: 04:56 0.0 mph 0.0%

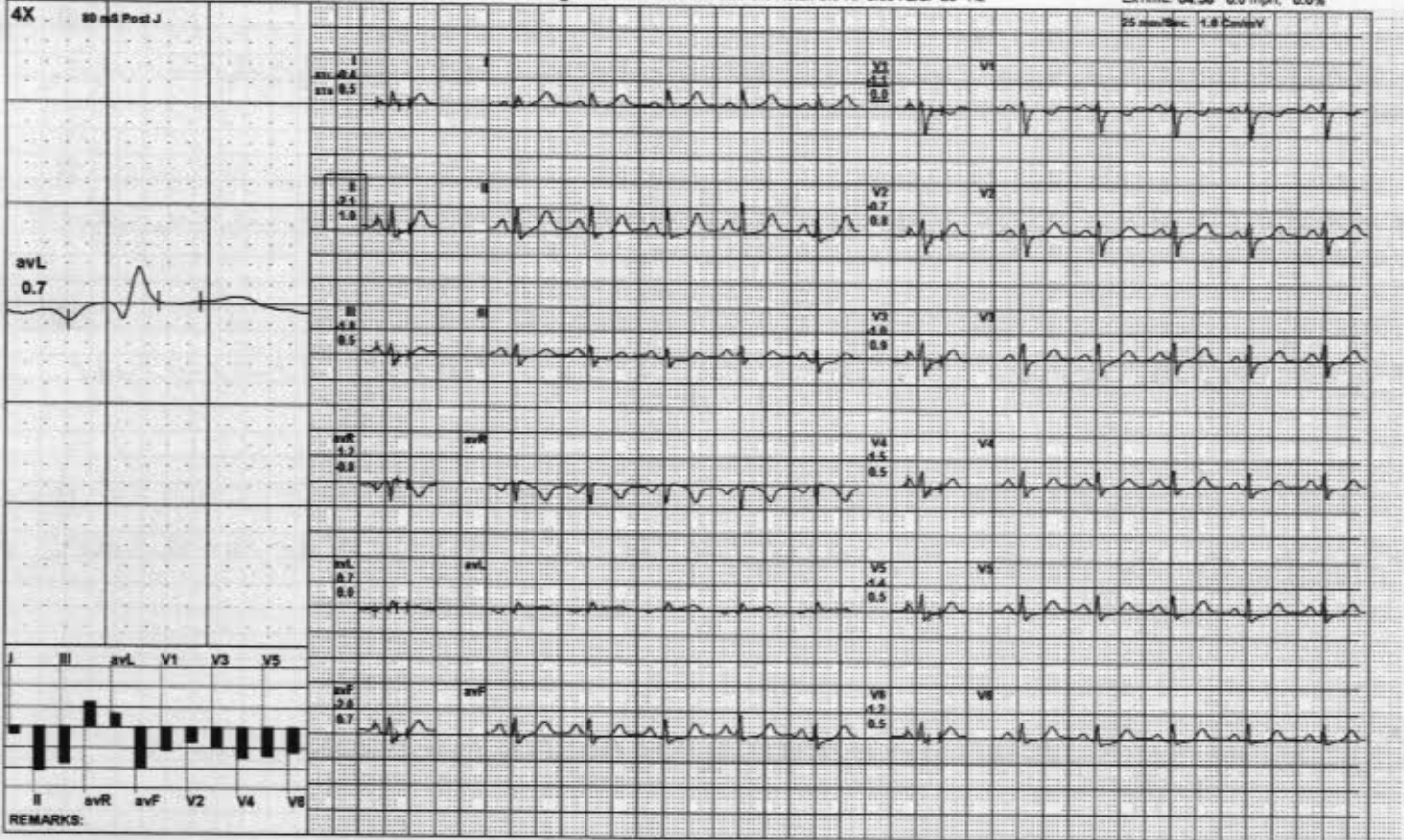

Vardaan Hospital and Reserach Centre

Recovery(3:00)



10906 / seema kumari / 32 Yrs / F / 160 Cms / 60 Kg / HR : 105

Date: 10-Dec-2022 12:38:22 PM METS: 1.0/ 105 bpm 58% of THR BP: --- mmHg Combined Medians/ BLC On/ Notch On/ HF 0.05 Hz/LF 20 Hz

ExTime: 04:56 0.0 mph. 0.0%

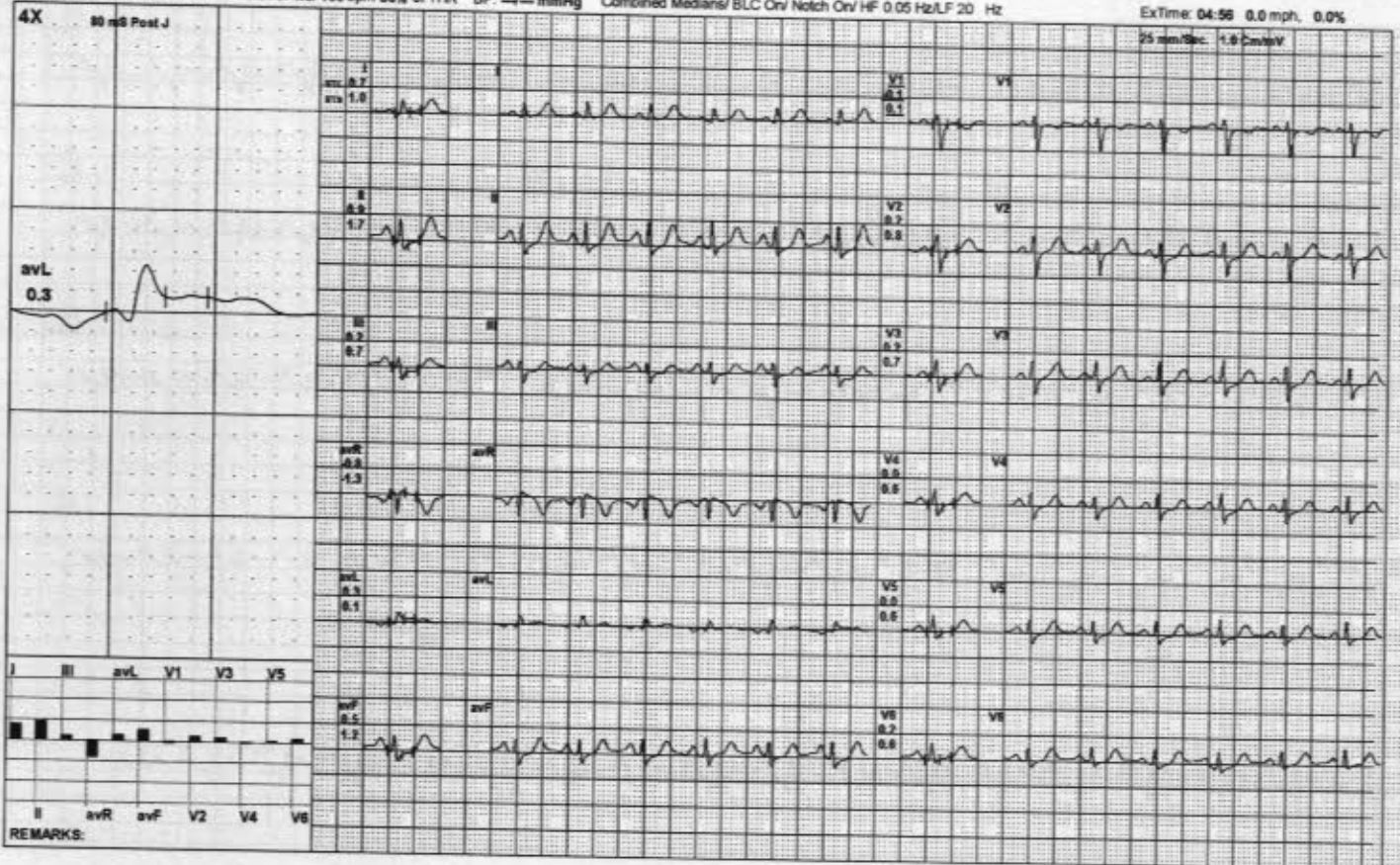

Vardaan Hospital and Reserach Centre

Recovery(2:00)



10906 / seema kumari / 32 Yrs / F / 160 Cms / 60 Kg / HR : 106

Date: 10-Dec-2022 12:38:22 PM METS: 1.0/ 106 bpm 56% of THR BP: 110/70 mmHg Combined Medians/ BLC On/ Notch On/ HF 0.05 Hz/LF 20 Hz

ExTime: 04:56 0.0 mph, 0.0%

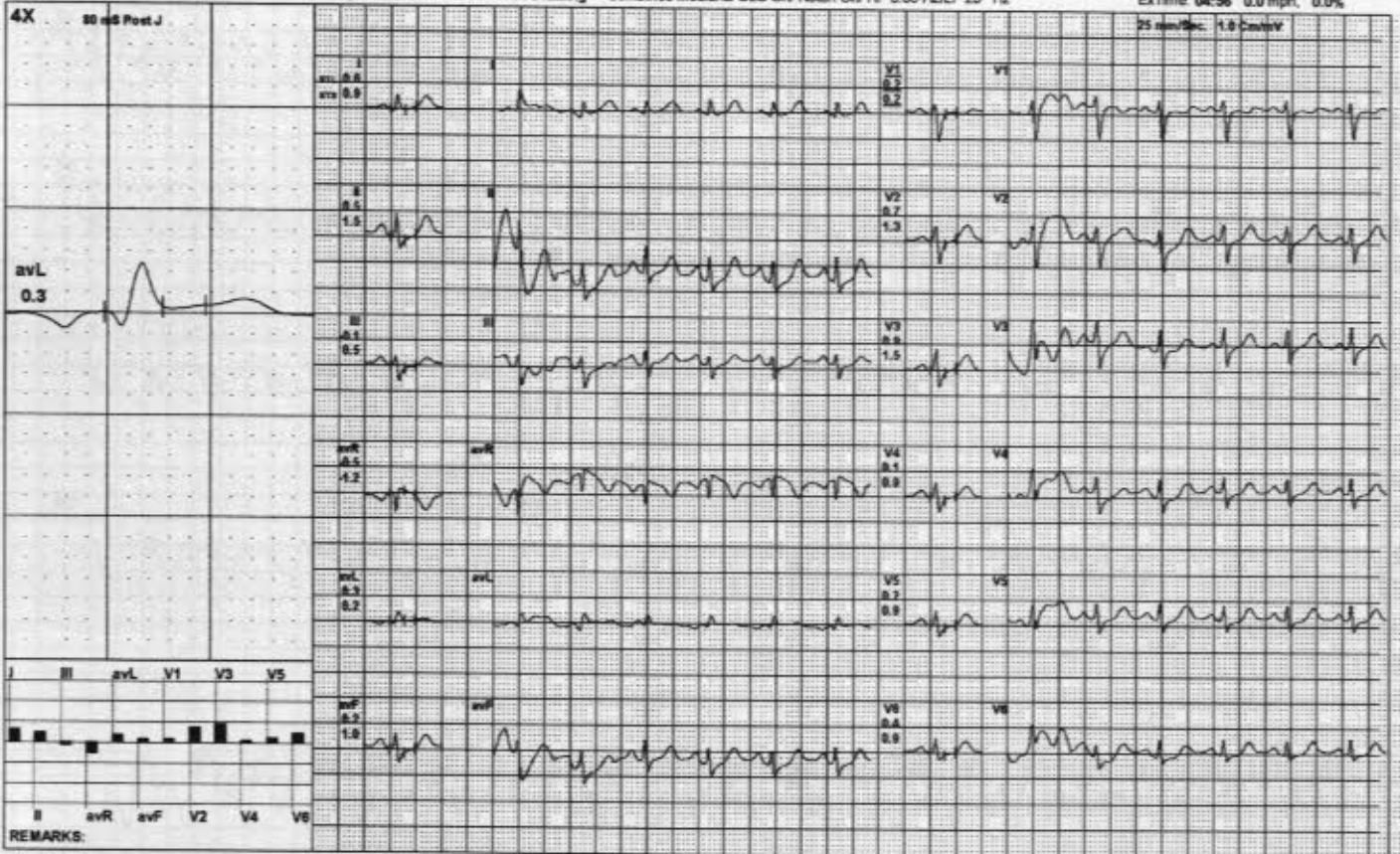

Vardaan Hospital and Reserach Centre

10906 / seema kumari / 32 Yrs / F / 160 Cms / 60 Kg / HR : 131

Recovery(1:00)



Date: 10-Dec-2022 12:38:22 PM METS: 1.0/131 bpm 70% of THR BP: 119/70 mmHg Combined Medians/ BLC On/ Notch On/ HF 0.05 Hz/LF 20 Hz

ExTime: 04:56 0.0 mph, 0.0%

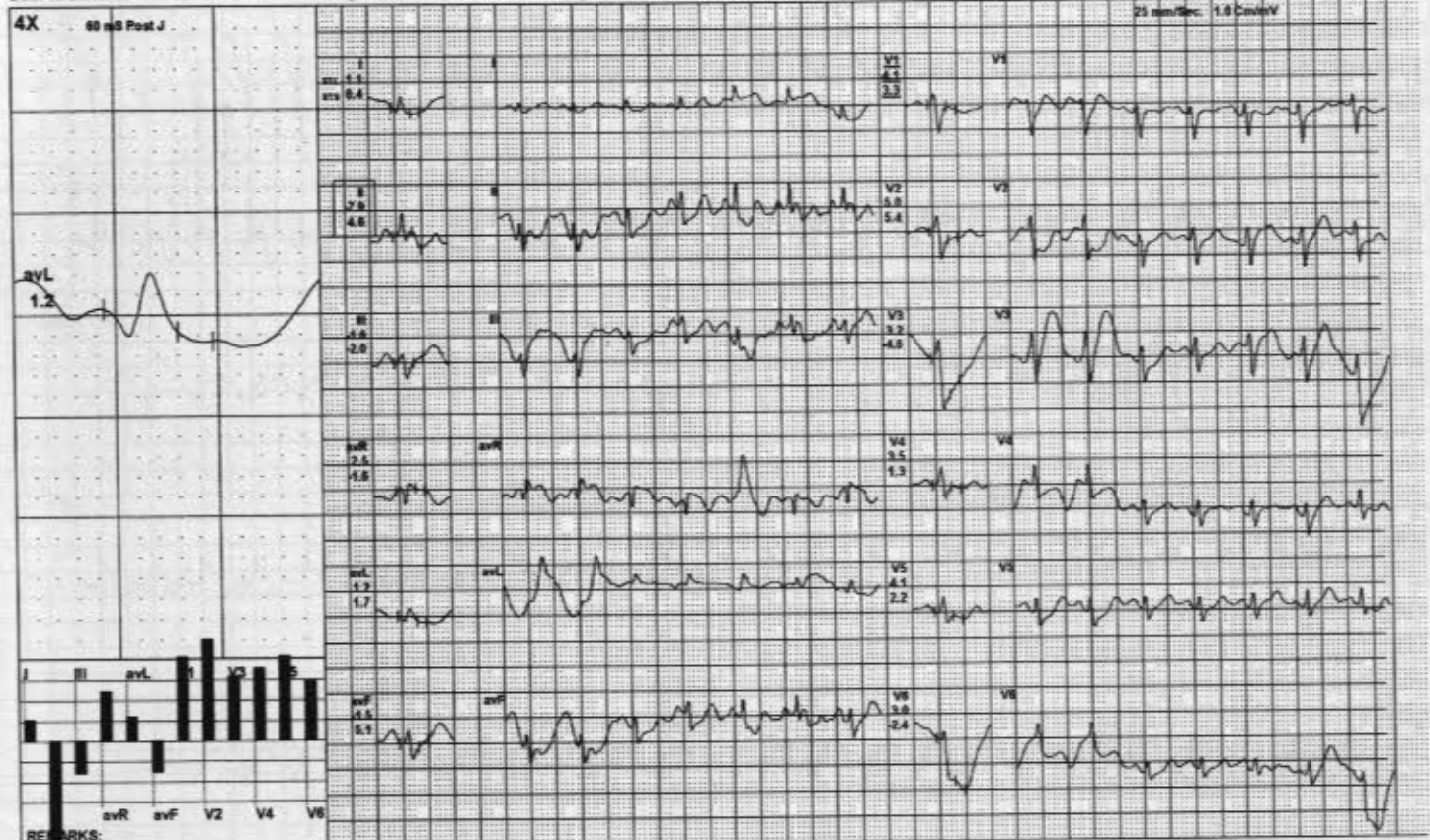

Vardaan Hospital and Reserach Centre

10906 / seema kumari / 32 Yrs / F / 160 Cms / 60 Kg / HR : 151

PeakEx



Date: 10-Dec-2022 12:38:22 PM METS: 6.3/ 151 bpm 80% of THR BP: 110/70 mmHg Combined Mediens/ BLC Or/ Notch Or/ HF 0.05 Hz/LF 20 Hz ExTime: 04:56 2.5 mph, 12.0%

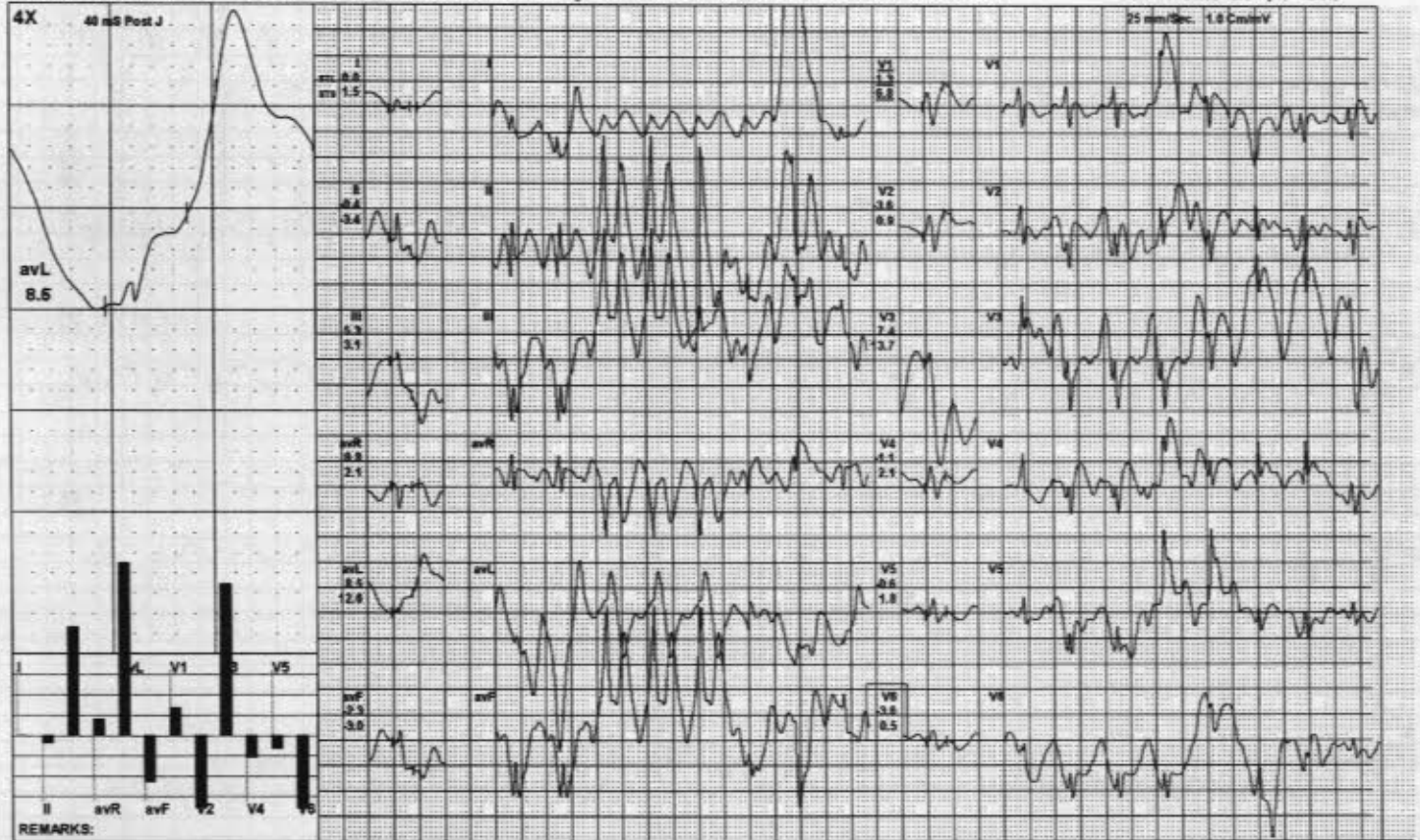



10906 / seema kumari / 32 Yrs / F / 160 Cms / 60 Kg / HR : 133

Date: 10-Dec-2022 12:38:22 PM METS: 4.7/ 133 bpm 71% of THR BP: 110/70 mmHg Combined Medians/ BLC On/ Notch On/ HF 0.05 Hz/LF 20 Hz

ExTime: 03:00 1.7 mph, 10.0%

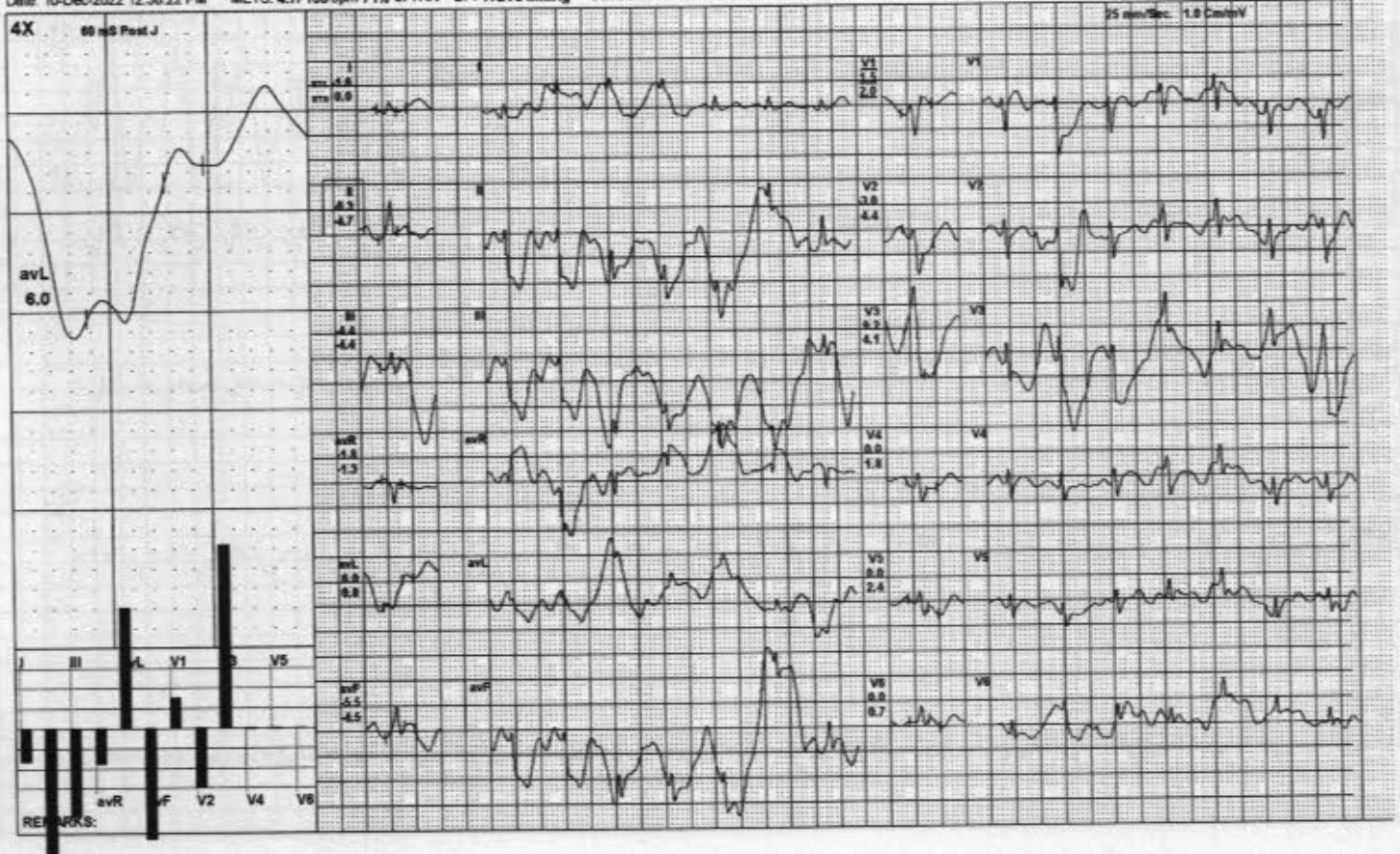

Vardaan Hospital and Reserach Centre

10906 / seema kumari / 32 Yrs / F / 160 Cms / 60 Kg / HR : 112

ExStart



Date: 10-Dec-2022 12:38:22 PM METS: 1.0/ 112 bpm 80% of THR BP: 110/70 mmHg Combined Medians/ BLC On/ Notch On/ HF 0.05 Hz/LF 20 Hz ExTime: 00:00 1.0 mph 0.0%

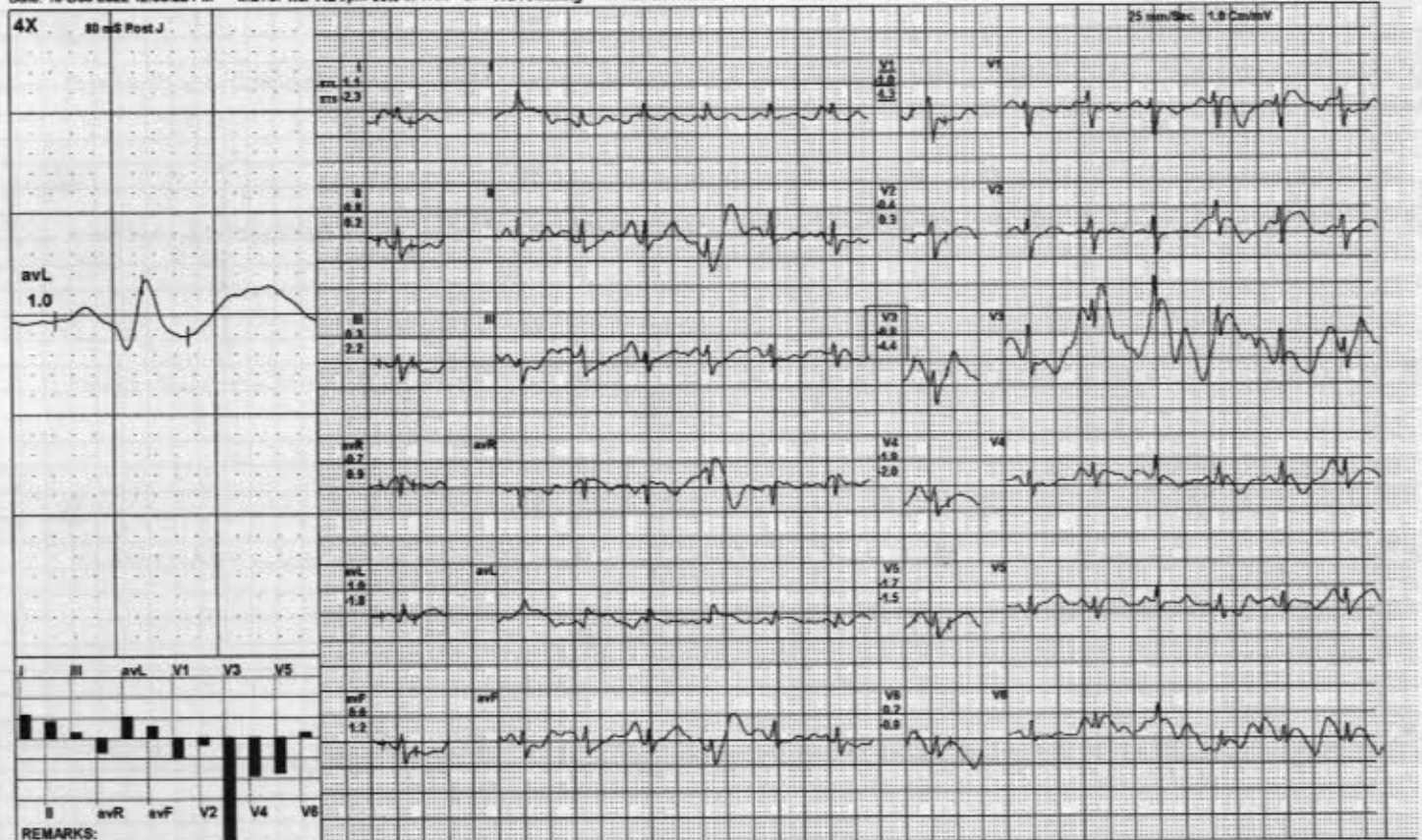

Vardaan Hospital and Reserach Centre

BRUCE:Warm Up(1:11)



10906 / seema kumari / 32 Yrs / F / 160 Cms / 60 Kg / HR : 98

Date: 10-Dec-2022 12:38:22 PM METS: 1.0/98 bpm 52% of THR BP: 110/70 mmHg Combined Medians/ BLC On/ Notch On/ HF 0.05 Hz/ LF 20 Hz

ExTime: 00:00 0.0 mph, 0.0%

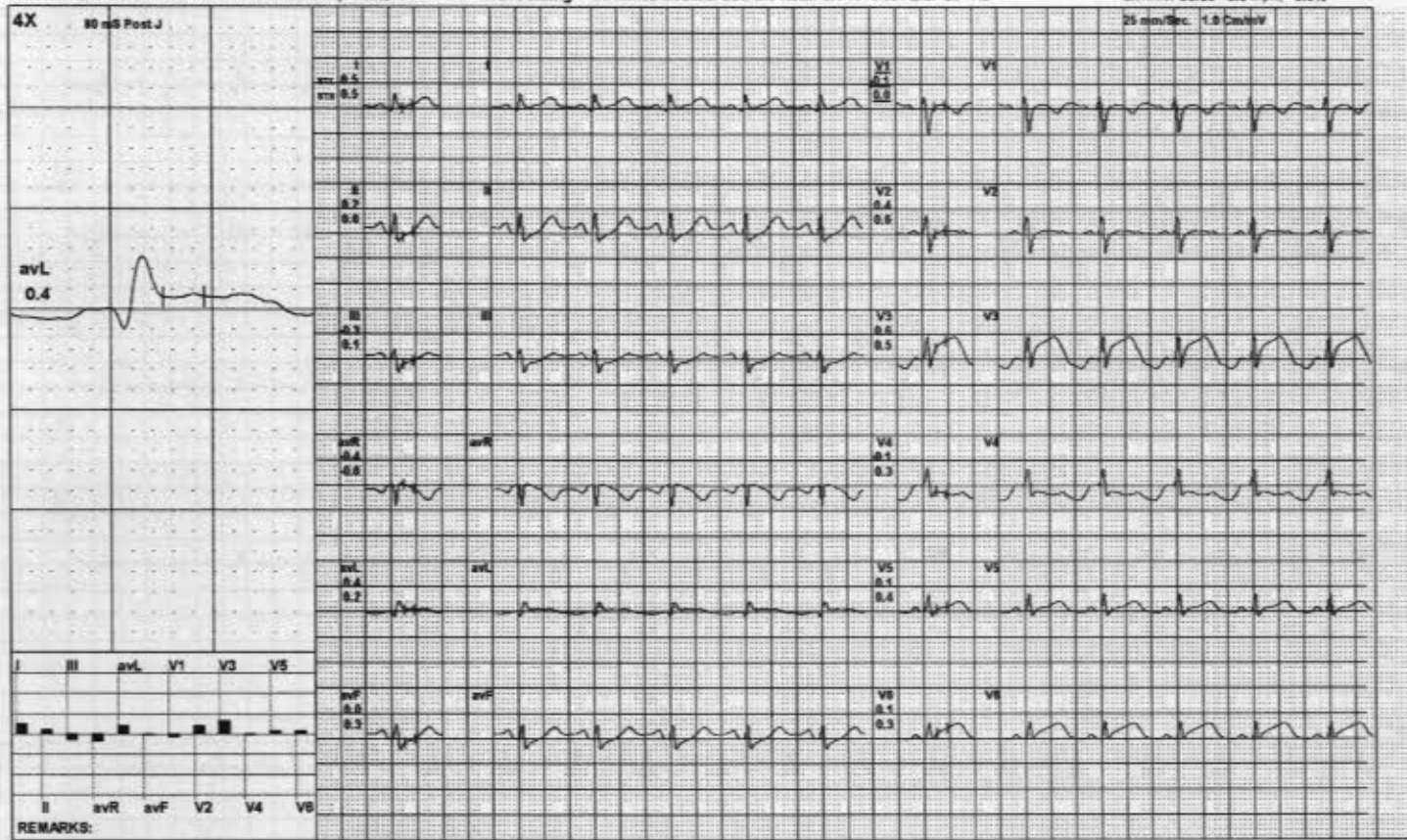

SINGH PATH LAB
DEPARTMENT OF LABORATORY SCIENCES

Patient Name	Mrs. SEEMA KUMARI	Lab No	19265
UHID/IP No	10906 / 21137	Sample Date	10/12/2022 9:40AM
Age/Gender	32 Yrs/Female	Receiving Date	10/12/2022 12:28PM
Bed No/Ward	OPD	Report Date	10/12/2022 4:02PM
Referred By		Report Status	Final

BIOCHEMISTRY

Test Name	Result	Unit	Biological Ref. Range	Method
-----------	--------	------	-----------------------	--------

HBA1C

GLYCOSYLATED Hb - (HbA1C)	2.8	%	< 6	
---------------------------	-----	---	-----	--

Interpretation & Remarks:

- 1.HbA1c is used for monitoring diabetic control.It reflects the estimated average glucose(eAG) .
- 2.Trends in HbA1c are a better indicator of diabetic control than a solitary test.
- 3.Low glycated haemoglobin(below4%) in a non-diabetic individual are often associated with systemic inflammatory diseases,chronic anaemia(especially severe iron deficiency & haemolytic),chronic renal failure and liver disease.Clinical correlation suggested.

KIDNEY FUNCTION TEST (KFT)

Sample: Serum

UREA	24	mg/dl	19 - 43	
Creatinine	0.9	mg/dl	0.70 - 1.40	
Uric Acid	4.1	mg/dl	2.00 - 7.00	
Sodium (Serum)	149 H	mmol/L	135 - 145	
Potassium (Serum)	4.7	mmol/L	3 - 5	
Chloride (Serum)	107	mmol/L	98 - 108	
Cholesterol-Total	180		140.0 - 250.0	
HDL	47		40.0 - 60.0	
Triglycerides	71		< 150.0	
VLDL - Cholesterol	14.2	mg/dl	10 - 150	
LDL	118.8 H		< 100	

LIVER FUNCTION TEST (LFT)

Sample: Serum

Bilirubin Total	0.5	mg/dl	0.20 - 1.30	
Bilirubin Direct	0.2	mg/dl	< 0.20	
Bilirubin Indirect	0.3	mg/dl	0 - 1	
AST/SGOT	20	U/L	0 - 45	
ALT/SGPT	27		0.0 - 45.0	

Mr. RAMBRIKSH KUMAR
Select

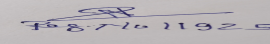
Dr. NAND JI SINGH
MBBS,MD,PATHO
Select

SINGH PATH LAB
DEPARTMENT OF LABORATORY SCIENCES

Patient Name	Mrs. SEEMA KUMARI	Lab No	19265
UHID/IP No	10906 / 21137	Sample Date	10/12/2022 9:40AM
Age/Gender	32 Yrs/Female	Receiving Date	10/12/2022 12:28PM
Bed No/Ward	OPD	Report Date	10/12/2022 4:02PM
Referred By		Report Status	Final

Total Protein.	6.7		6.3 - 8.2
Albumin	3.8	g/dl	3.50 - 5.20
Globulin	2.9	g/dl	2.0 - 3.5
A/G Ratio (Albumin/Globulin Ratio)	1.31		1 - 2
Alkaline Phosphatase	84	U/L	35 - 129
Blood Sugar (Fasting)	85		70 - 100

--End Of Report--

Mr. RAMBRIKSH KUMAR

Select

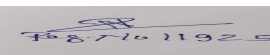
#871011925

Dr. NAND JI SINGH
MBBS,MD,PATHO

Select

SINGH PATH LAB
DEPARTMENT OF LABORATORY SCIENCES

Patient Name	Mrs. SEEMA KUMARI	Lab No	19265
UHID/IP No	10906 / 21137	Sample Date	10/12/2022 9:40AM
Age/Gender	32 Yrs/Female	Receiving Date	10/12/2022 12:28PM
Bed No/Ward	OPD	Report Date	10/12/2022 4:02PM
Referred By		Report Status	Final

HAEMATOLOGY

Test Name	Result	Unit	Biological Ref. Range	Method
ESR				
Sample: W. B. EDTA				
ESR (Erythrocyte Sed.Rate)	06		0 - 20	
COMPLETE BLOOD COUNT				
Sample: W. B. EDTA				
WBCS	7100	10 ³ /uL	4000 - 11000	
RBC Count (Red Blood Cell)	4.06		3.80 - 4.80	
Packed Cell Volume (PCV)	36.6		36.0 - 46.0	
Mean Corpuscular Volume(MCV)	90.1		83.0 - 101.0	
MCH	29.8		27.0 - 32.0	
MCHC	33.1		31.5 - 34.5	
Platelet Count	1.31 L		1.50 - 5.50	
Neutrophil.	57		40 - 80	
Lymphocyte %	31		20 - 55	
Monocytes %	04		1 - 12	
Eosinophil %	08 H		0 - 6	
Basophil %	00		0 - 2	
HAEMOGLOBIN	12.1	gm/dl	9 - 13	

--End Of Report--

Mr. RAMBRIKSH KUMAR

Select

Dr. NAND JI SINGH
MBBS,MD,PATHO

Select

SINGH PATH LAB
DEPARTMENT OF LABORATORY SCIENCES

Patient Name	Mrs. SEEMA KUMARI	Lab No	19265
UHID/IP No	10906 / 21137	Sample Date	10/12/2022 9:40AM
Age/Gender	32 Yrs/Female	Receiving Date	10/12/2022 12:28PM
Bed No/Ward	OPD	Report Date	10/12/2022 11:12PM
Referred By		Report Status	Final

HARMONAL

Test Name	Result	Unit	Biological Ref. Range	Method
T3 T4 TSH(THYROID PROFILE)				
Sample: Serum				
T3-TRIIODOTHYRONINE	1.45	uU/ml	0.95 - 2.50	
T4-THYROXINE	96.43	uU/ml	66.00 - 181.00	
TSH-Thyroid Stimulating Hormone	3.14	uU/ml	0.250 - 5.000	

--End Of Report--

Mr. Balram

Select

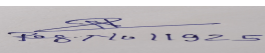
#871011925

Dr. NAND JI SINGH
MBBS,MD,PATHO

Select