

Patient Name : MR. MOHAMMED ARIF HUSSAIN

Age / Gender : 30 years / Male

Patient ID : 106924

Referral : MediWheel

Collection Time : Sep 17, 2022, 08:55 a.m.

Reporting Time : Sep 17, 2022, 01:48 p.m.

Sample ID :



001226022P

Test Description	Value(s)	Reference Range	
<u>COMPLETE BLOOD COUNT (CBC)</u>			
Hemoglobin (Hb)	13.4	13.5 - 18.0	gm/dL
Erythrocyte (RBC) Count	7.42	4.7 - 6.0	mil/cu.mm
Packed Cell Volume (PCV)	42.5	42 - 52	%
Mean Cell Volume (MCV)	57.28	78 - 100	fL
Mean Cell Haemoglobin (MCH)	18.06	27 - 31	pg
Mean Corpuscular Hb Concn. (MCHC)	31.53	32 - 36	g/dL
Red Cell Distribution Width (RDW)	19.1	11.5 - 14.0	%
Total Leucocytes (WBC) Count	7600	4000-10000	cell/cu.mm
Neutrophils	51	40 - 80	%
Lymphocytes	38	20 - 40	%
Monocytes	8	2 - 10	%
Eosinophils	3	1 - 6	%
Basophils	0	1-2	%
Absolute Neutrophil Count	3876	2000 - 7000	/c.mm
Absolute Lymphocyte Count	2888	1000 - 3000	/c.mm
Absolute Monocyte Count	608	200 - 1000	/c.mm
Absolute Eosinophil Count	228	20 - 500	/c.mm
Absolute Basophils Count	0	20 - 100	/c.mm
Platelet Count	277	150 - 450	10 ³ /ul
Mean Platelet Volume (MPV)	9.2	7.2 - 11.7	fL
PCT	0.25	0.2 - 0.5	%
PDW	11.3	9.0 - 17.0	%
ESR	15.0	13.5 - 18.0	mm/hr

END OF REPORT



DR.UMA SAROJINI .K MBBS.,DCP.,

Scan to Validate



Patient Name : MR. MOHAMMED ARIF HUSSAIN

Age / Gender : 30 years / Male

Patient ID : 106924

Referral : MediWheel

Collection Time : Sep 17, 2022, 08:55 a.m.

Reporting Time : Sep 17, 2022, 01:48 p.m.

Sample ID :



001226022P

Test Description	Value(s)	Reference Range
<u>URINE COMPLETE ANALYSIS,</u>		
<u>Physical Examination</u>		
Quantity	30	- ml
Colour	Yellow	Pale yellow/Yellow
Appearance	Clear	Clear
Specific Gravity	1.025	1.005-1.025
pH	5.0	5.0 - 8.0
Deposit	Present	Absent
<u>Chemical Examination</u>		
Protein	Absent	Absent
Sugar	Absent	Absent
Ketones	Absent	Absent
Bile Salt	Absent	Absent
Bile Pigment	Absent	Absent
Urobilinogen	Normal	Normal
<u>Microscopic Examination (/hpf)</u>		
Pus Cell	1-2	Upto 5
Epithelial Cells	1-2	Upto 5
Red Blood Cells	Absent	Absent
Casts	Absent	Absent
Crystals	Absent	Absent
Amorphous Deposit	Absent	Absent
Yeast Cells	Absent	Absent
Bacteria	Absent	Absent
Other findings	Not seen	Not seen



DR.UMA SAROJINI .K MBBS.,DCP.,

Scan to Validate



Patient Name : MR. MOHAMMED ARIF HUSSAIN

Age / Gender : 30 years / Male

Patient ID : 106924

Referral : MediWheel

Collection Time : Sep 17, 2022, 08:55 a.m.

Reporting Time : Sep 17, 2022, 01:48 p.m.

Sample ID :



001226022P

Test Description	Value(s)	Reference Range
------------------	----------	-----------------

END OF REPORT



DR.UMA SAROJINI .K MBBS.,DCP.,

Scan to Validate



Patient Name : MR. MOHAMMED ARIF HUSSAIN

Age / Gender : 30 years / Male

Patient ID : 106924

Referral : MediWheel

Collection Time : Sep 17, 2022, 08:55 a.m.

Reporting Time : Sep 17, 2022, 01:48 p.m.

Sample ID :



001226022P

Test Description	Value(s)	Reference Range
Glycosylated HbA1c		
HbA1c (GLYCOSYLATED HEMOGLOBIN), BLOOD	5.3	%
Method : (HPLC, NGSP certified)		
Estimated Average Glucose :	105.41	- mg/dL
Interpretation		
As per American Diabetes Association (ADA)		
Reference Group	HbA1c in %	
Non diabetic adults >=18 years	<5.7	
At risk (Prediabetes)	5.7 - 6.4	
Diagnosing Diabetes	>= 6.5	
Therapeutic goals for glycemic control	Age > 19 years Goal of therapy: < 7.0 Action suggested: > 8.0 Age < 19 years Goal of therapy: <7.5	

****END OF REPORT****



DR.UMA SAROJINI .K MBBS.,DCP.,

Scan to Validate





ARTHI SCANS

Obli Towers, 594, D.B. Road, R. S. Puram, Coimbatore-641 002. Mobile : 99430 99994 email: info@arthiscans.com

Patient Name : MR. MOHAMMED ARIF HUSSAIN

Age / Gender : 30 years / Male

Patient ID : 106924

Referral : MediWheel

Collection Time : Sep 17, 2022, 08:55 a.m.

Reporting Time : Sep 17, 2022, 01:48 p.m.

Sample ID :



001226022P

Test Description	Value(s)	Reference Range	
<u>LIPID PROFILE</u>			
Cholesterol-Total Method : Spectrophotometry	189.0	Desirable level < 200 Borderline High 200-239 High >or = 240	mg/dL
Triglycerides Method : Serum, Enzymatic, endpoint	88.0	Normal: < 150 Borderline High: 150-199 High: 200-499 Very High: >= 500	mg/dL
HDL Cholesterol Method : Serum, Direct measure-PEG	42.0	Normal: > 40 Major Risk for Heart: < 40	mg/dL
LDL Cholesterol Method : Enzymatic selective protection	129.40	Optimal < 100 Near / Above Optimal 100-129 Borderline High 130-159 High 160-189 Very High >or = 190	mg/dL
VLDL Cholesterol Method : Serum, Enzymatic	17.60	6 - 38	mg/dL
CHOL/HDL Ratio Method : Serum, Enzymatic	4.50	3.5 - 5.0	
LDL/HDL Ratio Method : Serum, Enzymatic	3.08	2.5 - 3.5	

Note:

8-10 hours fasting sample is required.

****END OF REPORT****

DR.UMA SAROJINI .K MBBS.,DCP.,

Scan to Validate



Patient Name : MR. MOHAMMED ARIF HUSSAIN

Age / Gender : 30 years / Male

Patient ID : 106924

Referral : MediWheel

Collection Time : Sep 17, 2022, 08:55 a.m.

Reporting Time : Sep 17, 2022, 01:48 p.m.

Sample ID :



001226022P

Test Description	Value(s)	Reference Range	
<u>LIVER FUNCTION TEST</u>			
Total Protein Method : Serum, Biuret, reagent blank end point	7.9	6.3-8.2	g/dL
Albumin Method : Serum, Bromocresol green	4.3	3.5-5.0	g/dL
Globulin Method : Serum, EIA	3.60	1.8 - 3.6	g/dL
A/G Ratio Method : Serum, EIA	1.19	1.2 - 2.2	
Bilirubin - Total Method : Serum, Jendrassik Grof	0.7	0.3-1.2	mg/dL
Bilirubin - Direct Method : Serum, Diazotization	0.2	< 0.2	mg/dL
Bilirubin - Indirect Method : Serum, Calculated	0.50	0.1 - 1.0	mg/dL
SGOT Method : Serum, UV with P5P, IFCC 37 degree	22	17-59	U/L
SGPT Method : Serum, UV with P5P, IFCC 37 degree	33	21-72	U/L
Alkaline Phosphatase Method : PNPP-AMP Buffer/Kinetic	82	30 - 120	U/L
GGT-Gamma Glutamyl Transpeptidase Method : Serum, G-glutamyl-carboxy-nitroanilide	59	< 55	U/L

****END OF REPORT****



DR.UMA SAROJINI .K MBBS.,DCP.,

Scan to Validate



Patient Name : MR. MOHAMMED ARIF HUSSAIN

Age / Gender : 30 years / Male

Patient ID : 106924

Referral : MediWheel

Collection Time : Sep 17, 2022, 08:55 a.m.

Reporting Time : Sep 17, 2022, 01:48 p.m.

Sample ID :



001226022P

Test Description	Value(s)	Reference Range	
<u>RENAL PROFILE</u>			
Urea Method : Uricase	21	19-42	mg/dL
Blood Urea Nitrogen-BUN Method : Serum, Urease	9.80	9-20	mg/dL
Creatinine Method : Serum, Jaffe	0.87	0.66-1.25	mg/dL
Uric Acid Method : Serum, Uricase	3.9	3.5-8.5	mg/dL

Remark:

In blood, Urea is usually reported as BUN and expressed in mg/dl. BUN mass units can be converted to urea mass units by multiplying by 2.14.

END OF REPORT



DR.UMA SAROJINI .K MBBS.,DCP.,

Scan to Validate



Patient Name : MR. MOHAMMED ARIF HUSSAIN

Age / Gender : 30 years / Male

Patient ID : 106924

Referral : MediWheel

Collection Time : Sep 17, 2022, 08:55 a.m.

Reporting Time : Sep 17, 2022, 01:48 p.m.

Sample ID :



001226022P

Test Description	Value(s)	Reference Range	
<u>THYROID PROFILE TEST - TOTAL</u>			
T3-Total	117.0	60 - 200	ng/dL
T4-Total	7.6	4.52 - 12	ug/dL
TSH-Ultrasensitive	1.74	0.32 - 5.5	uIU/mL
Method : CLIA			

END OF REPORT



DR.UMA SAROJINI .K MBBS.,DCP.,

Scan to Validate



Patient Name : MR. MOHAMMED ARIF HUSSAIN

Age / Gender : 30 years / Male

Patient ID : 106924

Referral : MediWheel

Collection Time : Sep 17, 2022, 08:55 a.m.

Reporting Time : Sep 17, 2022, 01:48 p.m.

Sample ID :



001226022P

Test Description	Value(s)	Reference Range
<u>GLUCOSE (F)</u>		
Glucose fasting Method : GOD-POD	107.0	Normal: 70 - 120 mg/dL

END OF REPORT



DR.UMA SAROJINI .K MBBS.,DCP.,

Scan to Validate



Patient Name : MR. MOHAMMED ARIF HUSSAIN

Age / Gender : 30 years / Male

Patient ID : 106924

Referral : MediWheel

Collection Time : Sep 17, 2022, 08:55 a.m.

Reporting Time : Sep 17, 2022, 01:48 p.m.

Sample ID :



001226022P

Test Description	Value(s)	Reference Range
<u>GLUCOSE (PP)</u>		
Blood Glucose-Post Prandial Method : GOD-POD	144.0	80 - 140 mg/dL

END OF REPORT



DR.UMA SAROJINI .K MBBS.,DCP.,

Scan to Validate





ABI SCANS & LABS

A unit of Aarthi Scans and Labs

NAME	MR. MOHAMMED ARIF HUSSAIN	PATIENT ID	106924
ACCESSION NO	112250	AGE/GENDER	30Y/MALE
REFERRED BY	MEDIWHEEL	DATE	17-SEP-20222

ECHOCARDIOGRAPHIC EVALUATION

MEASUREMENTS: ACOUSTIC WINDOW: OPTIMAL

2D/ M MODE PARAMETERS:

Parameters	Patient Values	Normal Adult Value
LA	3.11	(2.0 - 4.0 cm)
AO	2.65	(2.0 - 4.0 cm)
LVIDD	5.16	(3.5 - 5.5 cm)
LVIDS	3.10	(2.5 - 4.3 cm)
IVSd	1.13	(0.6 - 1.2 cm)
LVPWd	1.08	(0.6 - 1.2 cm)
EF	70	(50% - 70%)

IMPRESSION:

- ✚ No regional wall motion abnormality at rest.
- ✚ Normal valves and chambers.
- ✚ No pulmonary hypertension.
- ✚ No pericardial effusion.
- ✚ Normal LV systolic function.

Dr. KARTHIK C.S.MD., PGD(CARDIOLOGY,UKR)
CONSULTANT CARDIOLOGIST
TMC REG. No. 88567

Dr. KARTHIK C.S.MD.,PGD(CARDIOLOGY,UKR)
CONSULTANT CARDIOLOGIST.

Door No. 452/493, PN Road, Millar Stop,
Tirupur - 641 602. Phone: 99434 99994

Obli Towers, #594, D. B. Road - Cowley Brown Road Jn.,
Coimbatore - 641 002. Phone: 99430 99994

email: info@abiscans.com

www.abiscans.com

1.This is only a radiological impression. Like other investigations, radiological investigation also have limitation. Therefore radiological reports should be interpreted in correlation with clinical and pathological findings. 2.The results reported here is are subject to interpretation by qualified medical professionals only. 3.Customer identities are accepted as provided by the customer or their representative. 4.Information about the customer's condition at the time of sample collection such as fasting, food consumption, medication, etc are accepted as provided by the customer or representative and shall not be investigated for its truthfulness. 5.Test results should be interpreted in context of clinical and other findings if any. In case of any clarification/doubt, the referring doctor/patient can contact the centre manager. 6.Results of the test are influenced by the various factors such as sensitivity, specificity of the procedures of the tests, quality of the samples and drug interactions, etc.. 7.Liability is limited to the extent of amount billed. 8.Reports are subject to interpretation in their entirety partial or selective interpretation may lead to false opinion. 9.Disputes, if any, with regard to the report findings are subject to the exclusive jurisdiction of the competent courts in Chennai only.

ABI SCANS & LABS

MR. MOHAMMED ARIF HUSSAIN 30Y/M 106924 17-Sep-2022 04:23:32 PM
Physician Name

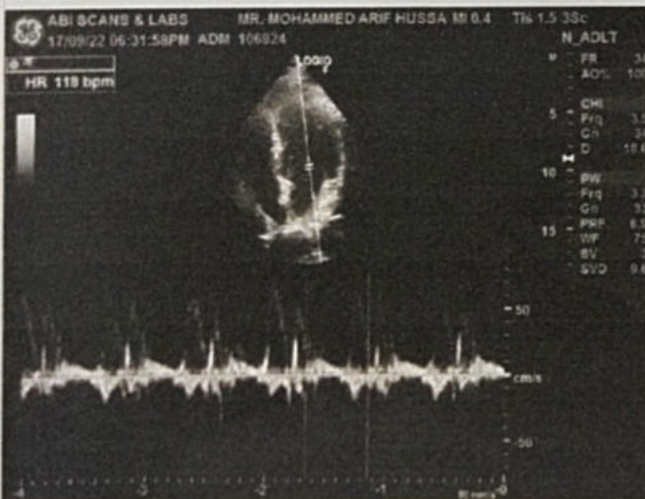
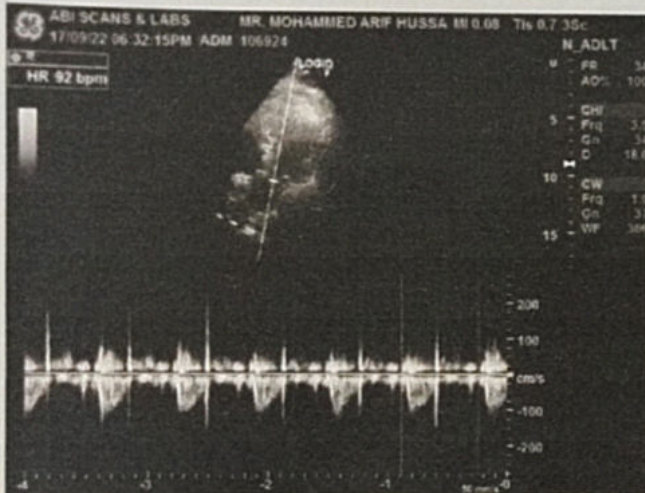
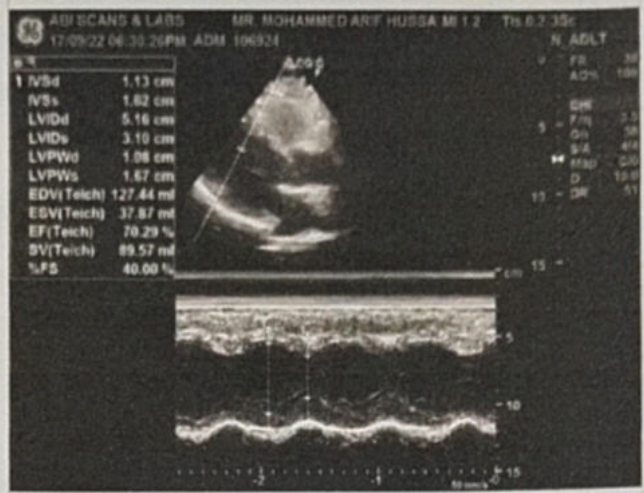



ABI SCANS & LABS

A unit of Aarthi Scans and Labs

NAME	MR. MOHAMMED ARIF HUSSAIN	PATIENT ID	106924
ACCESSION NO	112250	AGE/GENDER	30Y / MALE
REFERRED BY	MEDIWHEEL	DATE	17-SEP-2022

VISION TEST

VISUAL ACUITY (VA)

If The Acuity Can Be Measures, Complete This Box Using Snellen acuities or snellen equivalents or NLP,LP,HM, or distance at which the patient sees the 20/100 letter.

WITH BEST CORRECTION

DISTANCE VISION	
Right	11/11
Left	11/11
Both	11/11

NEAR VISION	
Right	N6
Left	N6
Both	N6

COLOUR VISION	
BOTH	Normal

Door No. 452/493, PN Road, Millar Stop,
Tirupur - 641 602. Phone: 99434 99994

Obli Towers, #594, D. B. Road - Cowley Brown Road Jn.,
Coimbatore - 641 002. Phone: 99430 99994

email: info@abiscans.com

www.abiscans.com



ABI SCANS & LABS

A unit of Aarthi Scans and Labs

Patient Name	MR. MOHAMMED ARIF HUSSAIN	Age	30
Patient ID	106924	Sex	Male
Referral Dr	MEDIWHEEL	Study Date	17 Sep 2022

USG REPORT - ABDOMEN AND PELVIS

LIVER:

Liver is normal in size (measures ~ 15.3 cm) and shows increased echotexture.

No focal liver lesion. No intra hepatic biliary radical dilatation seen.

GALL BLADDER:

Is adequately distended. No calculus or cholecystitis seen.

PANCREAS:

Appears normal in size and shows uniform echo texture. The pancreatic duct is normal. No calcifications are seen.

SPLEEN:

Appears normal in size and it shows uniform echo texture. It measures ~ 11.1 cm in long axis.

RIGHT KIDNEY:

Right kidney measures ~ 9.5 x 4.6 cm.

The shape, size and contour of the right kidney appear normal.

Cortico medullary differentiation is within normal. No evidence of pelvicalyceal dilatation.

No calculi seen.

LEFT KIDNEY:

Left kidney measures ~ 11.5 x 6.2 cm.

The shape, size and contour of the left kidney appear normal.

Cortico medullary differentiation is within normal. No evidence of pelvicalyceal dilatation.

No calculi seen.

URINARY BLADDER:

Is normal contour. No intra luminal echoes are seen.

PROSTATE:

Prostate appears normal, Measures ~ 2.5 x 2.7 x 2.9 cms (Vol – 11 cc).



ABI SCANS & LABS

A unit of Aarthi Scans and Labs

Patient Name	MR. MOHAMMED ARIF HUSSAIN	Age	30
Patient ID	106924	Sex	Male
Referral Dr	MEDIWHEEL	Study Date	17 Sep 2022

RIGHT ILIAC FOSSA:

No focal fluid collections seen.

No evidence of hernia seen in anterior abdominal wall.

IMPRESSION:

- Grade I fatty liver.

- Suggested clinical correlation.

Dr. Lokesh Babu., MD., (RD)
Consultant Radiologist

Dr. Lokesh Babu, MD.,RD.,
Reg. No: 113030

ABI SCANS AND LABS

MR. MOHAMMED ARIF HUSSAIN /M 106924 17-Sep-2022 09:12:26 AM

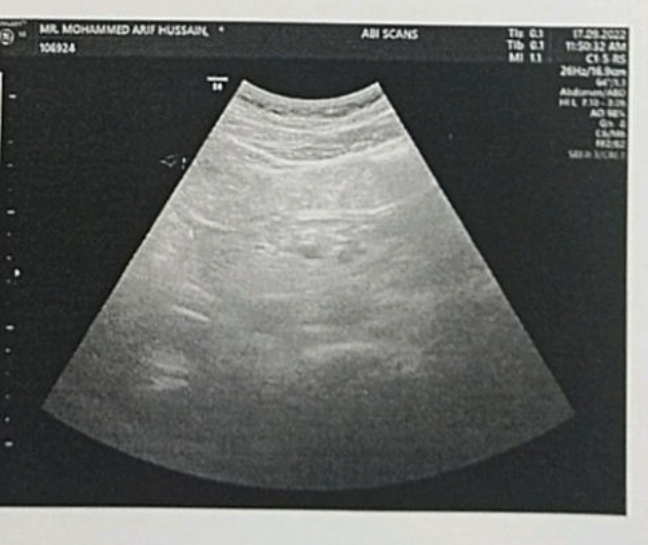
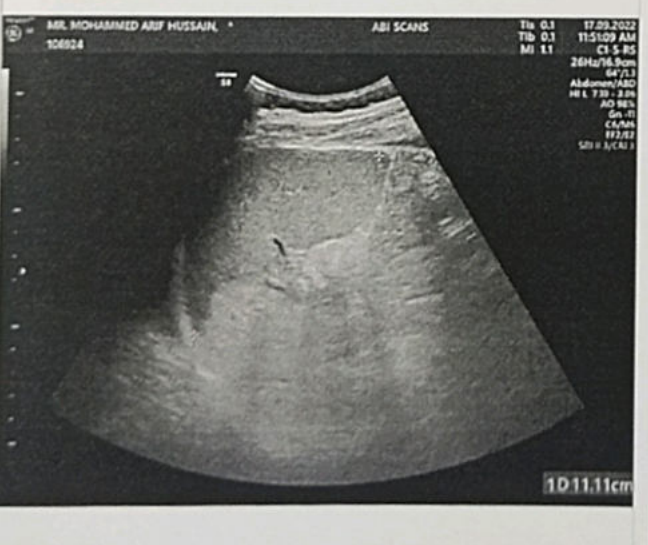
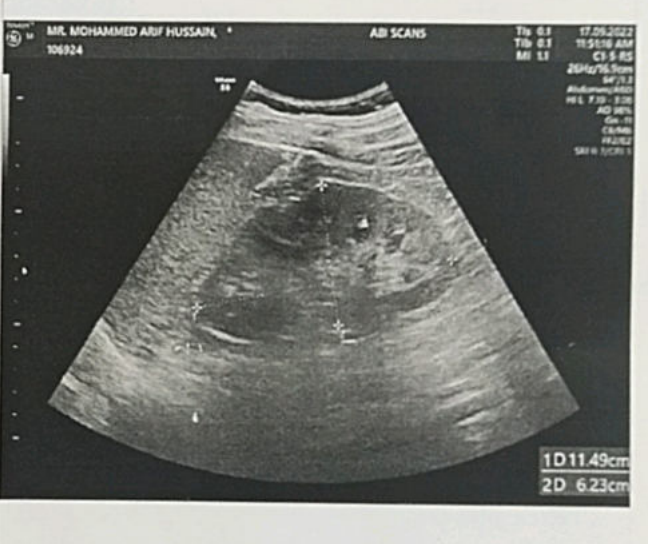
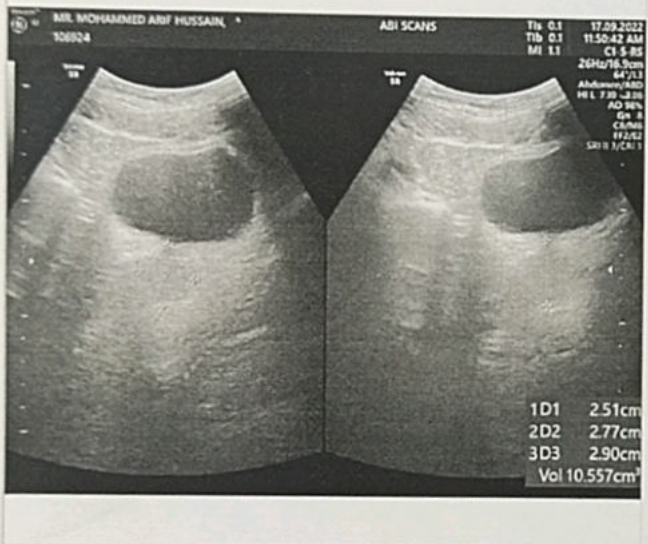
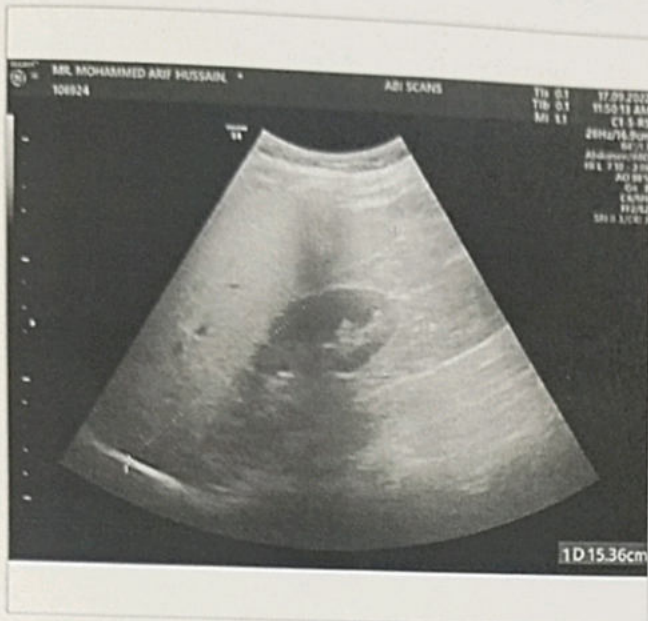

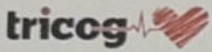

Aarthi CT and MRI Scans, R S Puram West

Age / Gender: 30/Male

Date and Time: 17th Sep 22 11:29 AM

Patient ID: 0000106924

Patient Name: MR. MOHAMMED ARIF HUSSAIN

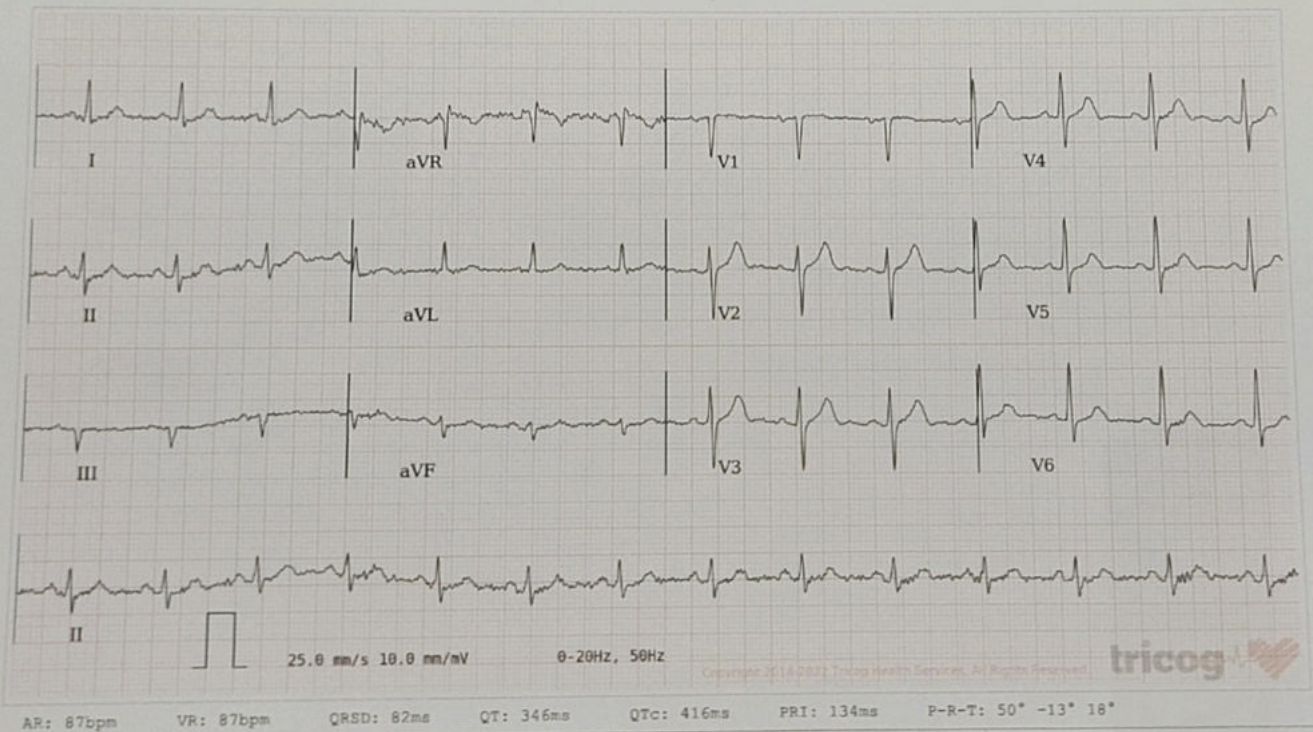

ECG Within Normal Limits: Sinus Rhythm, Normal Axis. Please correlate clinically.



Disclaimer: Analysis in this report is based on ECG alone and should only be used as an adjunct to clinical history, symptoms and results of other invasive and non-invasive tests and must be interpreted by a qualified physician.



ABI SCANS & LABS

A unit of Aarthi Scans and Labs

Patient Name	MR.MOHAMMED ARIF HUSSAIN 30 Y	Age	
Patient ID	112250	Sex	Male
Referral Dr	MEDIWHEEL	Study Date	17 Sep 2022

X-RAY - CHEST PA VIEW

OBSERVATION:

The trachea is central.

The mediastinal and cardiac silhouette are normal.

Cardiothoracic ratio is normal.

Cardiophrenic and costophrenic angles are normal.

Both hila are normal.

Lung zones are clear.

Bones of the thoracic cage are normal.

Soft tissues of the chest wall are normal.

IMPRESSION:

No significant abnormality seen.

Dr. Abinaya., MD., (RD)
Consultant Radiologist