



To,

The Coordinator,  
Mediwheel (Arcofemi Healthcare Limited)  
Helpline number: 011- 41195959

Dear Sir / Madam,

**Sub: Annual Health Checkup for the employees of Bank of Baroda**

This is to inform you that the following spouse of our employee wishes to avail the facility of Cashless Annual Health Checkup provided by you in terms of our agreement.

PARTICULARS OF HEALTH CHECK UP BENEFICIARY	
NAME	VIDUSHI CHOUDHARY
DATE OF BIRTH	10-07-1992
PROPOSED DATE OF HEALTH CHECKUP FOR EMPLOYEE SPOUSE	30-06-2021
BOOKING REFERENCE NO.	21J117370100000930S
SPOUSE DETAILS	
EMPLOYEE NAME	MR. ARYA ANURAG
EMPLOYEE EC NO.	117370
EMPLOYEE DESIGNATION	CASH MANAGEMENT SERVICES
EMPLOYEE PLACE OF WORK	LUCKNOW,RO LUCKNOWDISTRICT
EMPLOYEE BIRTHDATE	15-01-1991

This letter of approval / recommendation is valid if submitted along with copy of the Bank of Baroda employee id card. This approval is valid from **29-06-2021** till **31-03-2022**. The list of medical tests to be conducted is provided in the annexure to this letter. Please note that the said health checkup is a **cashless facility** as per our tie up arrangement. We request you to attend to the health checkup requirement of our employee's spouse and accord your top priority and best resources in this regard. The EC Number and the booking reference number as given in the above table shall be mentioned in the invoice, invariably.

We solicit your co-operation in this regard.

Yours faithfully,

Sd/-

**Chief General Manager**  
**HRM Department**  
**Bank of Baroda**

(Note: This is a computer generated letter. No Signature required. For any clarification, please contact Mediwheel (Arcofemi Healthcare Limited))

3117-3118-3119-3120-3121

Vishu Choudhary

80 9 256

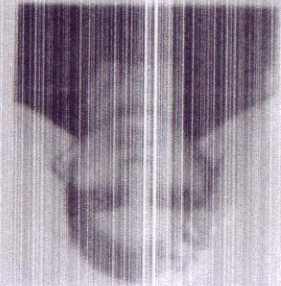
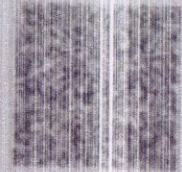

प्राकार / FEMALE

जन्म तिथि / DOB: 10/07/1992

Vishu Choudhary

प्राकार / FEMALE

प्राकार / FEMALE

Vishu Choudhary



Indra Diagnostic Centre Alambagh, Lucknow

Age / Gender: 29/Female  
Patient ID: CDCA0113672122  
Patient Name: Mrs. VIDUSHI CHOUDHARY

Date and Time: 1st Jul 21 2:48 PM

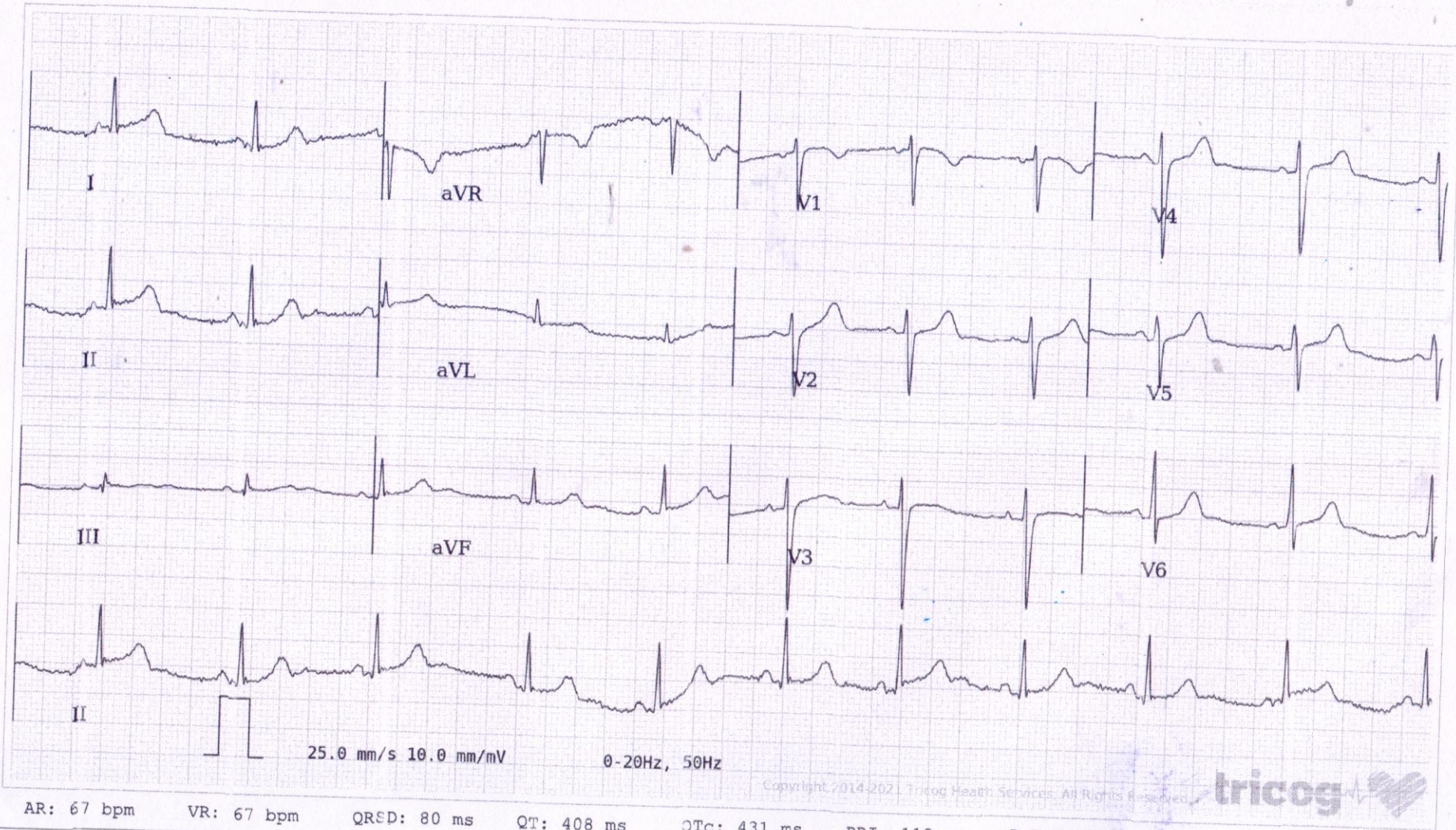

ECG Within Normal Limits: Sinus Rhythm, Normal Axis, with Sinus Arrhythmia. Baseline wandering. Please correlate clinically.

Disclaimer: Analysis in this report is based on ECG alone and should only be used as an adjunct to clinical history, symptoms and results of other invasive and non-invasive tests and must be interpreted by a qualified physician.

AUTHORIZED BY

Dr. Charit  
MD, DM: Cardiology

REPORTED BY

Dr Prathima S.K

63382