

भारत सरकार
Government of India

आधार

राधेश्याम धुर्वे
Radheshyam Dhurve
जन्म तिथि / DOB: 04/02/1987
पुरुष / Male

Issue Date: 10/07/2016

4721 6221 4002

मेरा आधार, मेरी पहचान

भारतीय विशिष्ट पहचान प्राधिकरण
Unique Identification Authority of India

आधार

पता: देवन साय धुर्वे, लालगाटीपारा, तहसील परतगाओ,
खरकटा, जशपुर, छत्तीसगढ़, 496118

Print Date: 08/02/2022

Address: Dewani Sai dhurve, Lalmatipara,
Tahseel patthalgaon, Kharkata, Jashpur,
Chhattisgarh, 496118

4721 6221 4002

1947 help@uidai.gov.in www.uidai.gov.in



Aravali Hospital

332, Ambamata Scheme, Udaipur - 313 004

T: 91 294 2430222, 2431222

email : aravalihospital@yahoo.com



गुणवत्ता पूर्ण चिकित्सा सेवाओं के लिये
भारत सरकार की
क्वालिटी काउंसिल ऑफ इण्डिया (QCI-NABH)
द्वारा प्रमाणित

Date : 28/09/2024			
Patient's Name :	MR. ██████████ RADHEY SHYAM	Age: 37 yrs	Sex: Male
Ref. By :	Dr. Y.K.BOLIYA (MD)		

ULTRA SONOGRAPHY REPORT – UPPER AND LOWER ABDOMEN

- Liver** Liver is normal in size, shape, position & contour with normal homogenous echopattern. No evidence of any focal lesion is seen. IHBR are not dilated. Portal vein measures 13 mm. IVC is normal.
- Gall bladder** GB is normal in size & shape. Its wall thickness is normal. No evidence of any calculi is seen. No pericholecystic fluid collection is seen.
- Pancreas** Pancreas is normal in size, shape, position & contour with normal homogenous echo pattern. Pancreatic duct is not dilated.
- Spleen** Spleen is normal in size, shape, position and contour with normal homogenous echo pattern. Splenic vein is not dilated.
- Kidneys** Both kidneys are normal in size, shape, position & contour with well differentiated corticomedullary junction and normal cortical thickness. Pelvicalyceal system is not dilated. No evidence of any calculi is seen. Visualized portion of ureters appears normal.
Right kidney measures 91x34 mm.
Left kidney measures 92x39 mm
- Urinary Bladder** Urinary bladder is well distended with urine & is normal in size, shape & contour with normal & smooth walls.
- Prostate** Prostate is normal in size, shape, position & contour with normal homogenous echo pattern. It reveals normal & smooth capsule. Seminal vesicles are normal.
Prostate measures 39x29x30 mm, Vol – 18 cc

IMPRESSION Normal Study

Dr. SURESH CHANDRA BASER
MBBS,MD
Consultant Radiologist
(RMC-7219)

Dr. ANAND GUPTA
MBBS,DMRE
Consultant Radiologist
(RMC-17548)

Note: *The foetal gender has not been detected nor disclosed to the patient.*
This report is not valid for medico legal purpose.
Every report needs to be correlated and interpreted clinically.
In case of any query, investigation may be repeated.

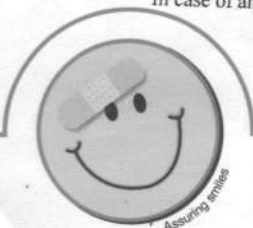

Helpline : 9352 108 108

www.aravalihospital.in



Aravali Hospital

332, Ambamata Scheme, Udaipur - 313 004
T: 91 294 2430222, 2431222
email : aravalihospital@yahoo.com



गुणवत्ता पूर्ण चिकित्सा सेवाओं के लिये
भारत सरकार की
क्वालिटी काउंसिल ऑफ इण्डिया (QCI-NABH)
द्वारा प्रमाणित

Ref No.	Date : 28-09-2024		
Patient's Name :	Mr. RADHESHYAM	Age: 37 yrs	Sex: M
Ref. By :	DR		

X-RAY EXAMINATION REPORT

Part X-Rayed : CHEST PA View

Contrast Medium Used : None

Report :

- ❖ The lungs on either side show equal translucency and show normal vasculature.
- ❖ No focal lung parenchymal or interstitial lesion is seen.
- ❖ No evidence of any infiltration is seen.
- ❖ The hilar shadows are normal in size, shape and position.
- ❖ The pleural cavities are clear.
- ❖ The domes of the diaphragm are smooth.
- ❖ The cardiac size is normal.

Impression:



NO CARDIO PULMINARY ABNORMALITY IS SEEN.

RADIOLOGIST

Note: This report is not valid for medico legal purpose.
Every report needs to be correlated and interpreted clinically.



Helpline : 9352 108 108

www.aravalihospital.in

RADHESHYAM 37YR

Male

Rate 62 . Age not entered, assumed to be 50 years old for purpose of ECG interpretation
 . Sinus rhythm.....normal P axis, V-rate 50- 99
 . ST elev, probable normal early repol pattern.....ST elevation, age<55

PR 141
 QRS 82
 QT 373
 QTc 379

--AXIS--

P 35
 QRS 68
 T 46

12 Lead; Standard Placement

- NORMAL ECG -

Unconfirmed Diagnosis

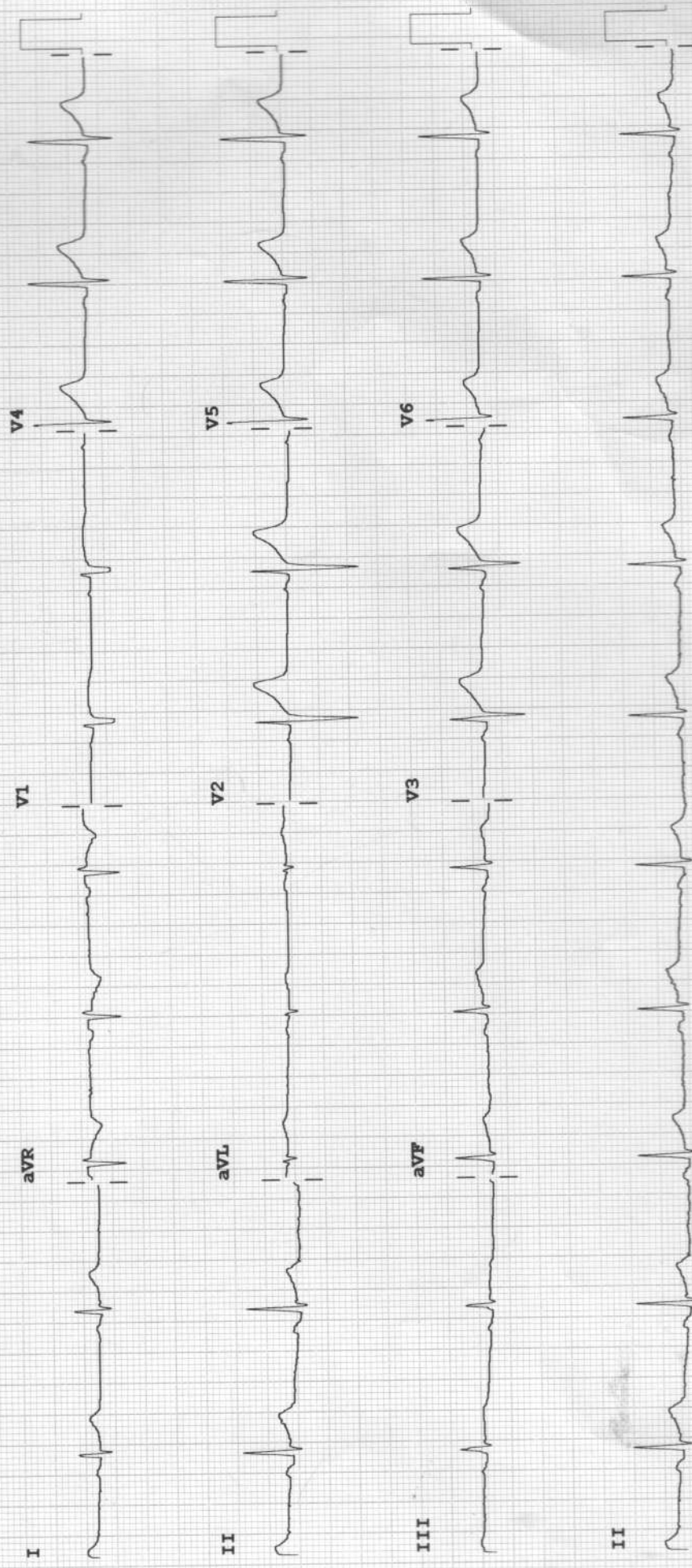

F 60~ 0.15-100 Hz

100B CL

P?

Speed: 25 mm/sec Limb: 10 mm/mV Chest: 10.0 mm/mV

Device:

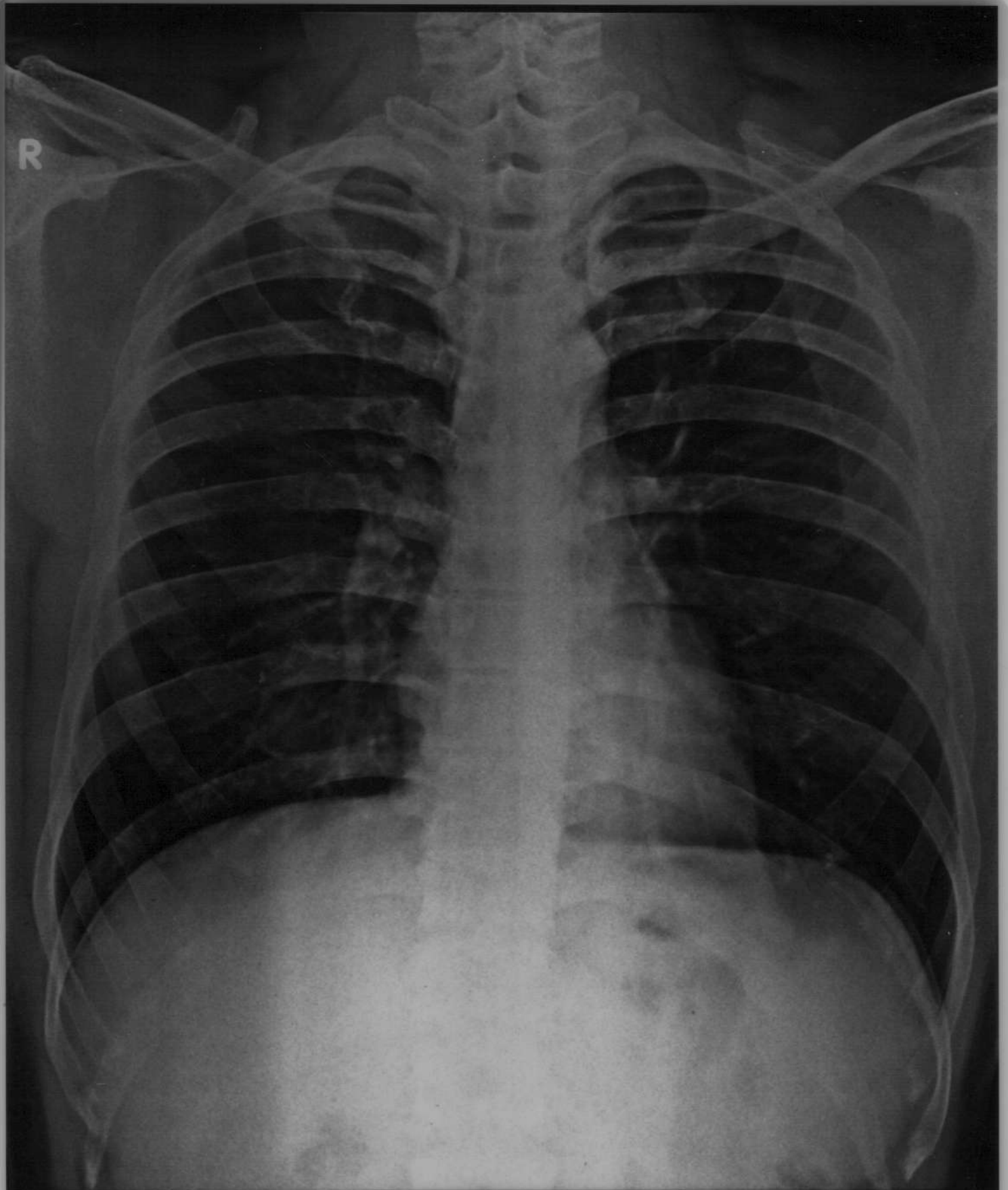

MR DHRUVE RADHESHYAM 37YR MEDIWHEEL M CHEST PA 28
ARAVALI HOSPITAL, 332 AMBAMATA SCHEME UDAIPUR

ARAVALI HOSPITAL
332, AMBAMATA SCHEME, UDAIPUR 313004

Report



717 / RADHESHYAM / 37 Yrs / M / 0 Cms / 0 Kg Date: 28-Sep-2024

Non-Cardiac Pain / Angina / Non-Hypercholesterolemia / Non-Diabetic / Negative Estrogen / Non-Athlete

Stage	Time	Duration	Speed(mph)	Elevation	METs	Rate	% THR	BP	RPP	PVC	Comments
Supine	00:30	0:30	00.0	00.0	01.0	082	45 %	125/80	102	00	
Supine	01:19	0:49	00.0	00.0	01.0	095	52 %	125/80	118	00	
HV	01:51	0:32	00.0	00.0	01.0	106	58 %	125/80	132	00	
ExStart	02:01	0:10	00.0	00.0	01.0	117	64 %	125/80	146	00	
BRUCE Stage 1	05:01	3:00	01.7	10.0	04.7	142	78 %	130/80	184	00	
BRUCE Stage 2	08:01	3:00	02.5	12.0	07.1	163	89 %	140/85	228	00	
PeakEx	10:14	2:13	03.4	14.0	09.4	183	100 %	150/90	274	00	
Recovery	11:14	1:00	00.0	00.0	01.1	159	87 %	150/90	238	00	
Recovery	12:14	2:00	00.0	00.0	01.0	142	78 %	140/85	198	00	
Recovery	13:14	3:00	00.0	00.0	01.0	127	69 %	140/85	177	00	
Recovery	14:14	4:00	00.0	00.0	01.0	121	66 %	130/80	157	00	
Recovery	14:23	4:08	00.0	00.0	01.0	120	66 %	130/80	156	00	

FINDINGS :

- Exercise Time : 08:13
- Max HR Attained : 183 bpm 100% of Target 183
- Max BP Attained : 150/90
- Max WorkLoad Attained : 9.4 Good response to induced stress
- Test Objective : RULED OUT IHD
- History : None
- Test End Reasons : Test Complete, Test Complete

REPORT :

Stress test is negative for exercise induced ischemia.



BRUCE:Supine(0:31)

ARAVALI HOSPITAL

717 / RADHESHYAM / 37 Yrs / M / 0 Cms / 0 Kg / HR : 82

Date: 28-Sep-2024 04:01:25 PM

METS: 1.0/ 82 bpm 45% of THR BP: 125/80 mmHg Combined Medians/ BLC On/ Notch On/ HF 0.05 Hz/LF 35 Hz

ExTime: 00:00 0.0 mph, 0.0%
25 mm/Sec. 1.0 Cm/mV

4X 80 mS Post J

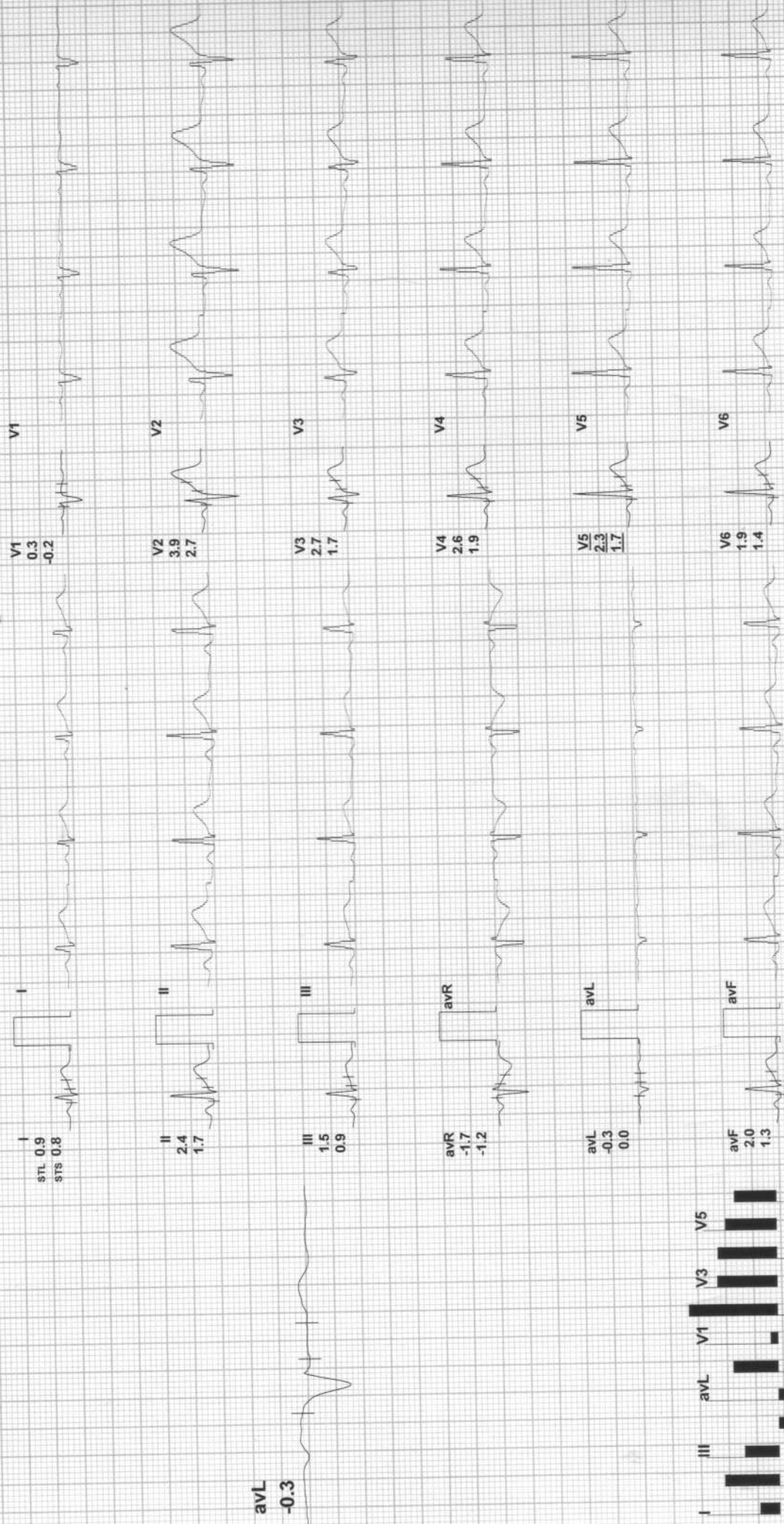

avL -0.3

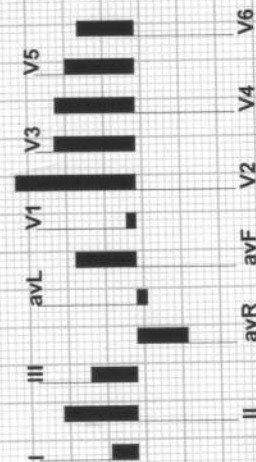

REMARKS:



BRUCE:Supine(0:50)

ARAVALI HOSPITAL

717 / RADHESHYAM / 37 Yrs / M / 0 Cms / 0 Kg / HR : 95

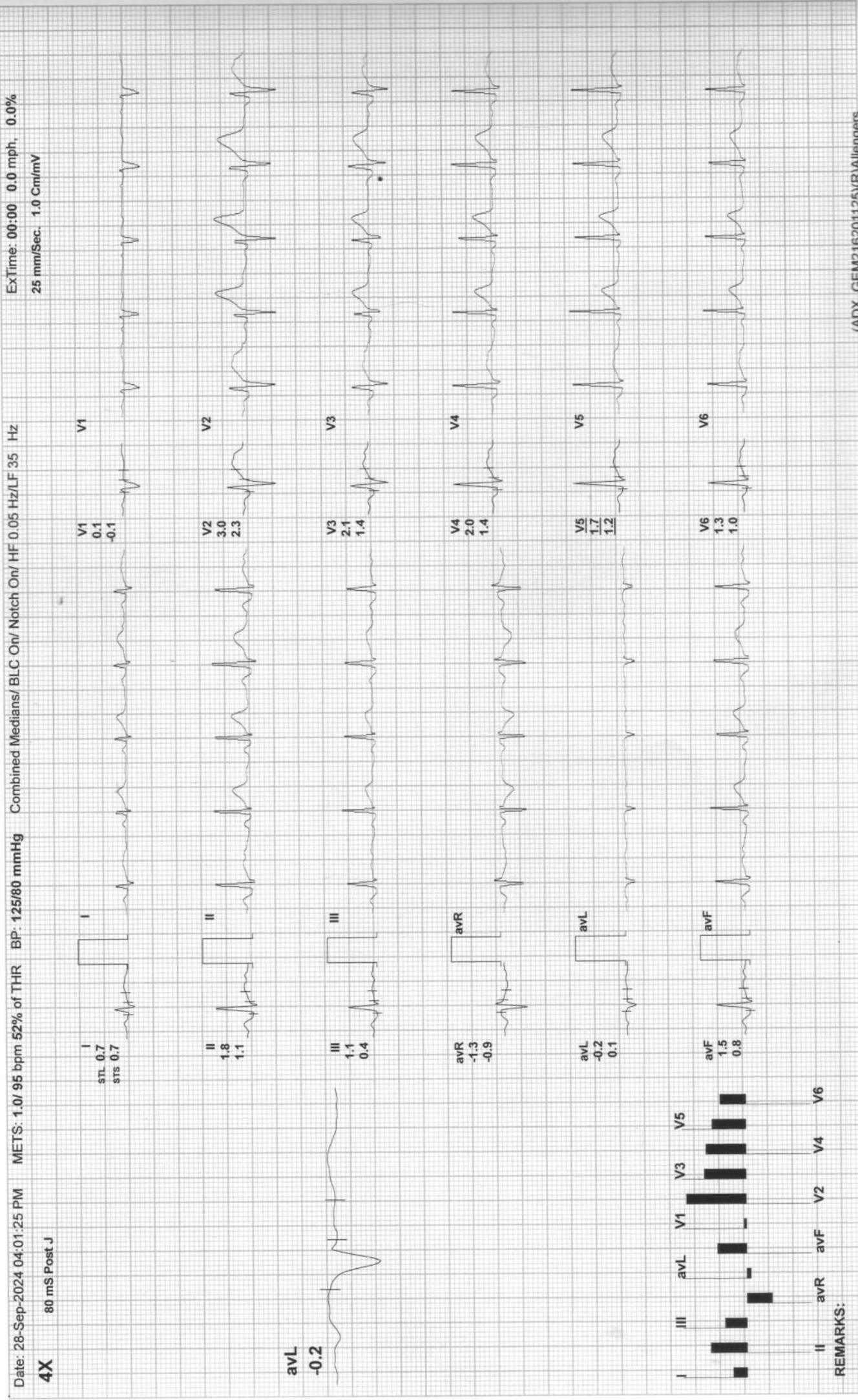

REMARKS:



Date: 28-Sep-2024 04:01:25 PM METS: 1.0/ 106 bpm 58% of THR BP: 125/80 mmHg Combined Medians/ BLC On/ Notch On/ HF 0.05 Hz/LF 3.5 Hz
4X 80 mS Post J

EXTime: 00:00 0.0 mph, 0.0%
25 mm/Sec. 1.0 Cm/mV

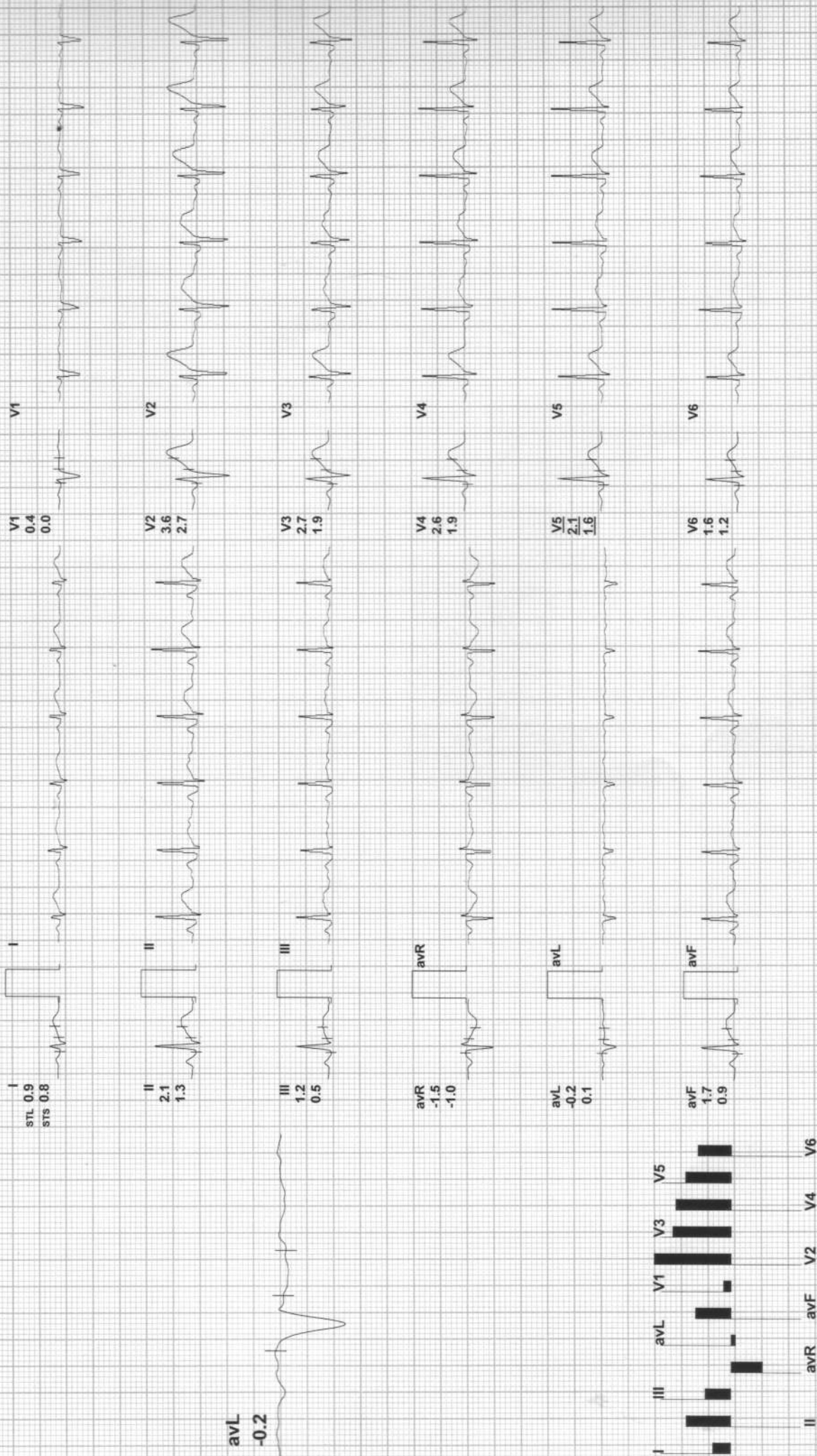

REMARKS:



ExStart

ARAVALI HOSPITAL

717 / RADHESHYAM / 37 Yrs / M / 0 Cms / 0 Kg / HR : 117

EXTime: 00:00 0.0 mph, 0.0%
25 mm/Sec, 1.0 Cm/mV

Date: 28-Sep-2024 04:01:25 PM METS: 1.0/ 117 bpm 64% of THR BP: 125/80 mmHg Combined Medians/ BLC On/ HF 0.05 Hz/LF 35 Hz

4X 80 mS Post J

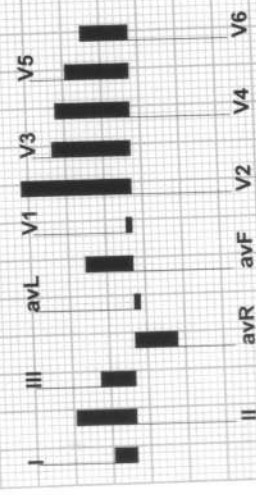
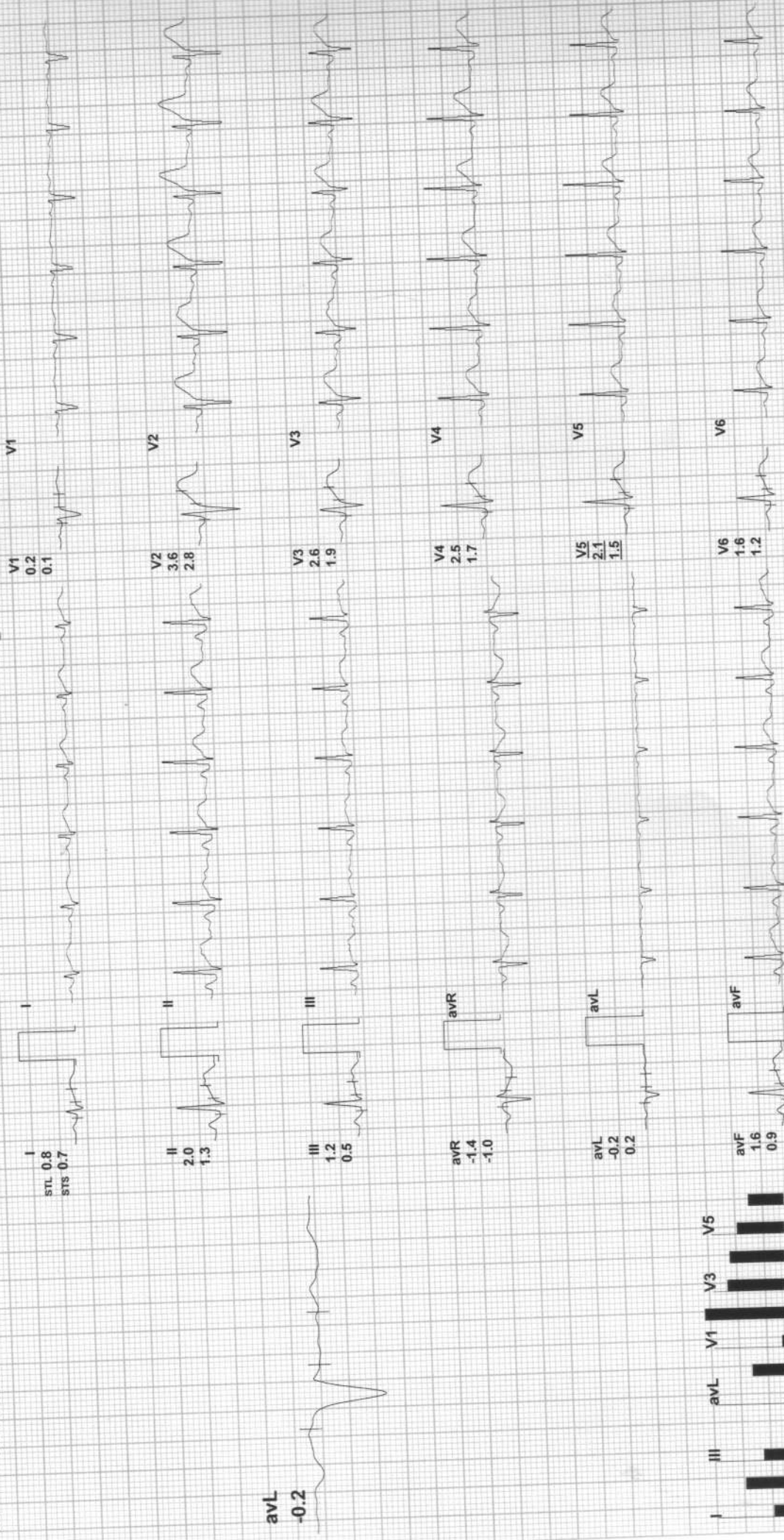

REMARKS:



BRUCE: Stage 1(3:00)

ARAVALI HOSPITAL

717 / RADHESHYAM / 37 Yrs / M / 0 Cms / 0 Kg / HR : 142

ExTime: 03:00 1.7 mph, 10.0%
25 mm/Sec. 1.0 Cm/mV

Date: 28-Sep-2024 04:01:25 PM METS: 4.7/142 bpm 78% of THR BP: 130/80 mmHg Combined Medians/ BLC On/ Notch On/ HF 0.05 Hz/LF 35 Hz

4X 60 mS Post J

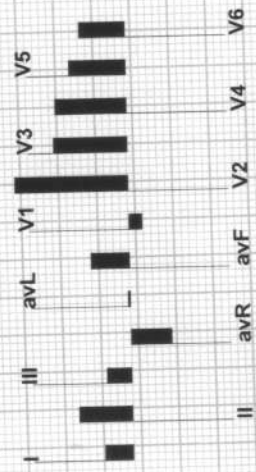
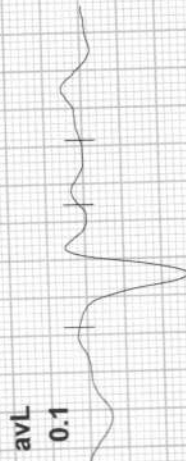
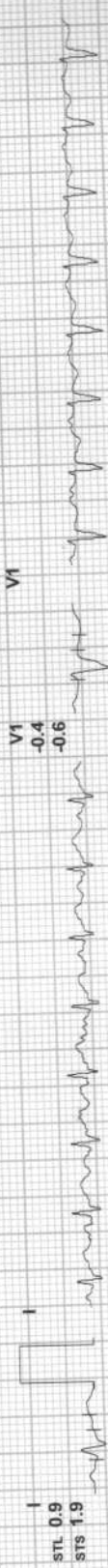

REMARKS:



BRUCE: Stage 2(3:00)

ARAVALI HOSPITAL

717 / RADHESHYAM / 37 Yrs / M / 0 Cms / 0 Kg / HR : 163

Date: 28-Sep-2024 04:01:25 PM METS: 7.1/ 163 bpm 89% of THR BP: 140/85 mmHg Combined Medians/ BLC On/ Notch On/ HF 0.05 Hz/LF 35 Hz ExTime: 06:00 2.5 mph, 12.0%
25 mm/Sec. 1.0 Cm/mV

4X 60 mS Post J

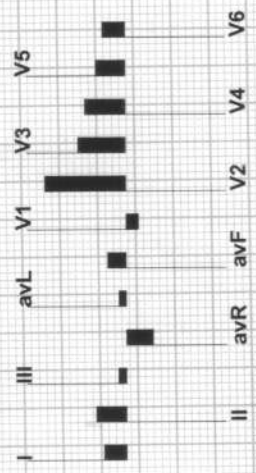
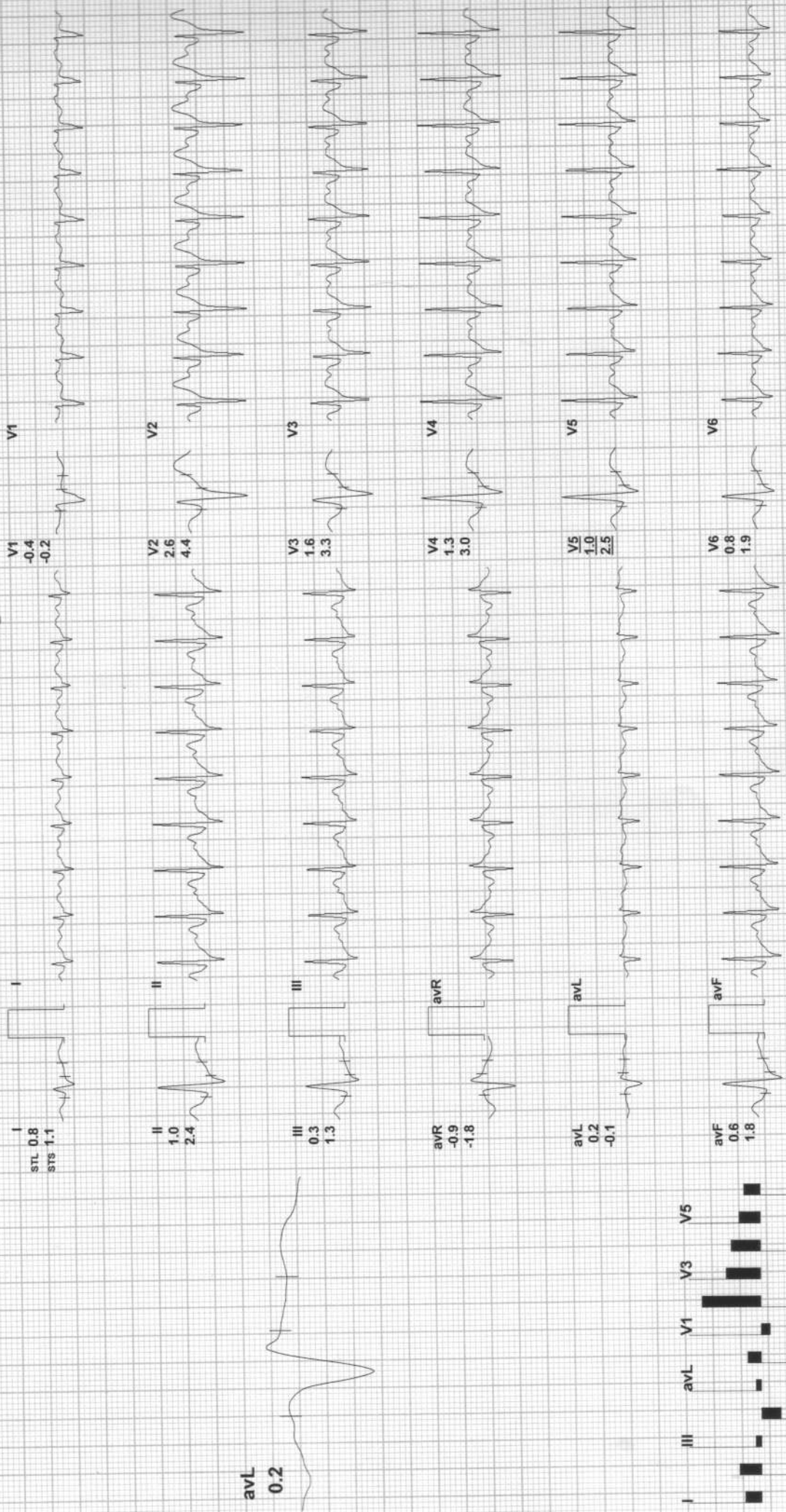

REMARKS:



PeakEx

ARAVALI HOSPITAL

717 / RADHESHYAM / 37 Yrs / M / 0 Cms / 0 Kg / HR : 183

ExTime: 08:13 3.4 mph, 14.0%
25 mm/Sec. 1.0 Cm/mV

Date: 28-Sep-2024 04:01:25 PM METS: 9.4/ 183 bpm 100% of THR BP: 150/90 mmHg Combined Medians/ BLC On/ Notch On/ HF 0.05 Hz/LF 35 Hz

4X 60 mS Post J

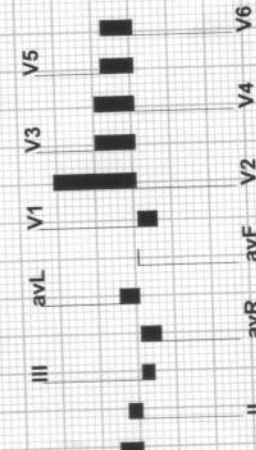
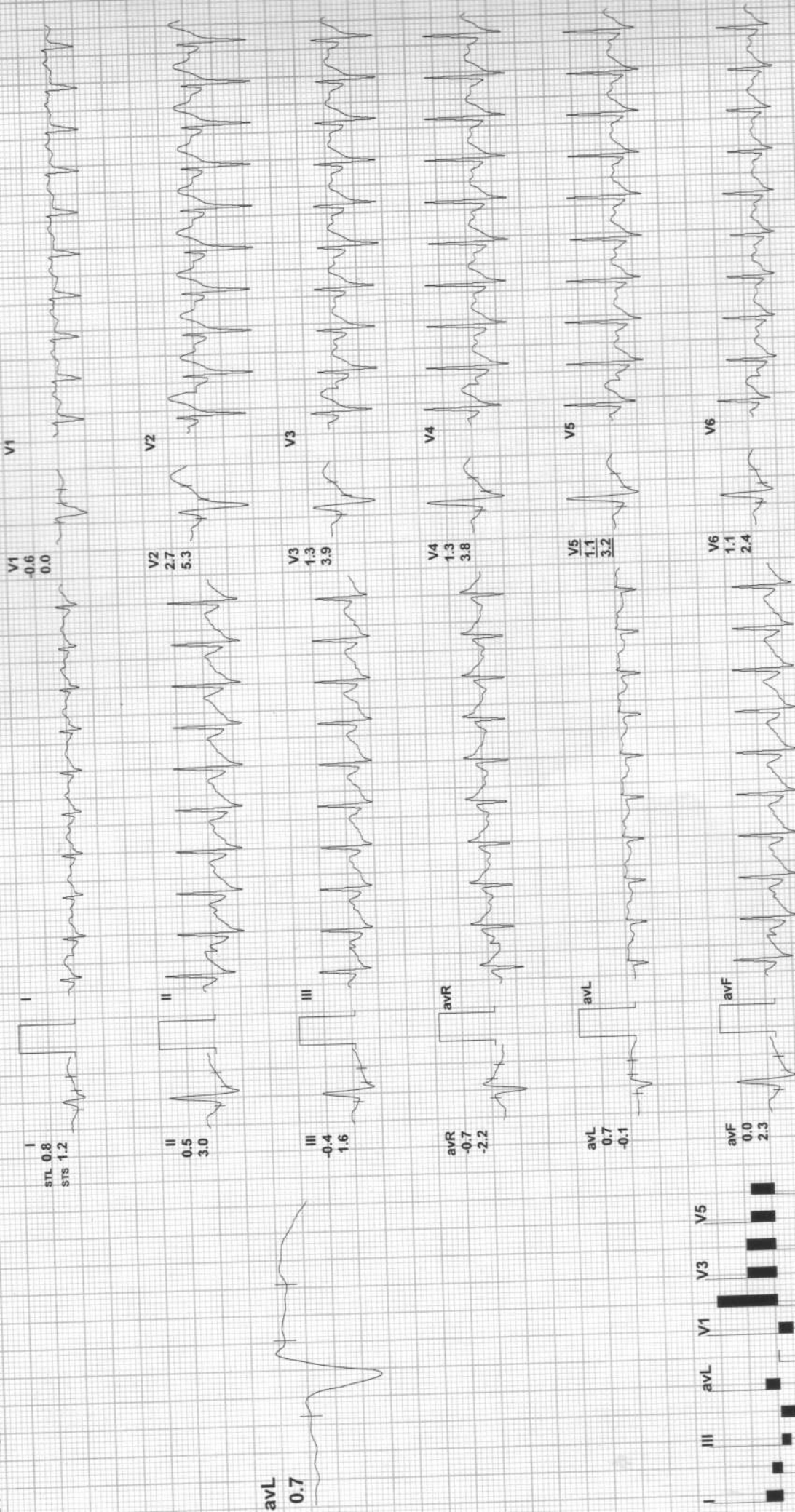

REMARKS:

ARAVALI HOSPITAL

717 / RADHESHYAM / 37 Yrs / M / 0 Cms / 0 Kg / HR : 159

Recovery(1:00)



ExTime: 08:13 0.0 mph, 0.0%
25 mm/Sec. 1.0 Cm/mV

35 Hz

BP: 150/90 mmHg METS: 1.1/ 159 bpm 87% of THR

Combined Medians/ BLC On/ Notch On/ HF 0.05 Hz/LF

Date: 28-Sep-2024 04:01:25 PM

4X 60 mS Post J



avL
-0.3

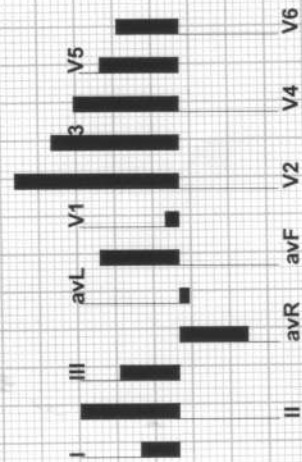

REMARKS:

ARAVALI HOSPITAL

717 / RADHESHYAM / 37 Yrs / M / 0 Cms / 0 Kg / HR : 142

Recovery(2:00)



Date: 28-Sep-2024 04:01:25 PM METS: 1.0/ 142 bpm 78% of THR BP: 140/85 mmHg Combined Medians/ BLC On/ Notch On/ HF 0.05 Hz/LF 35 Hz ExTime: 08:13 0.0 mph, 0.0%
 4X 60 mS Post J 25 mm/Sec. 1.0 Cm/mV

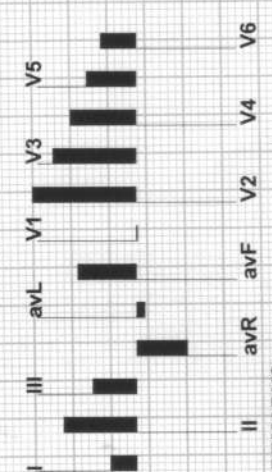
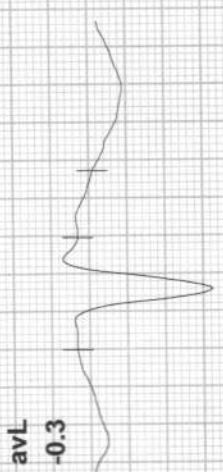
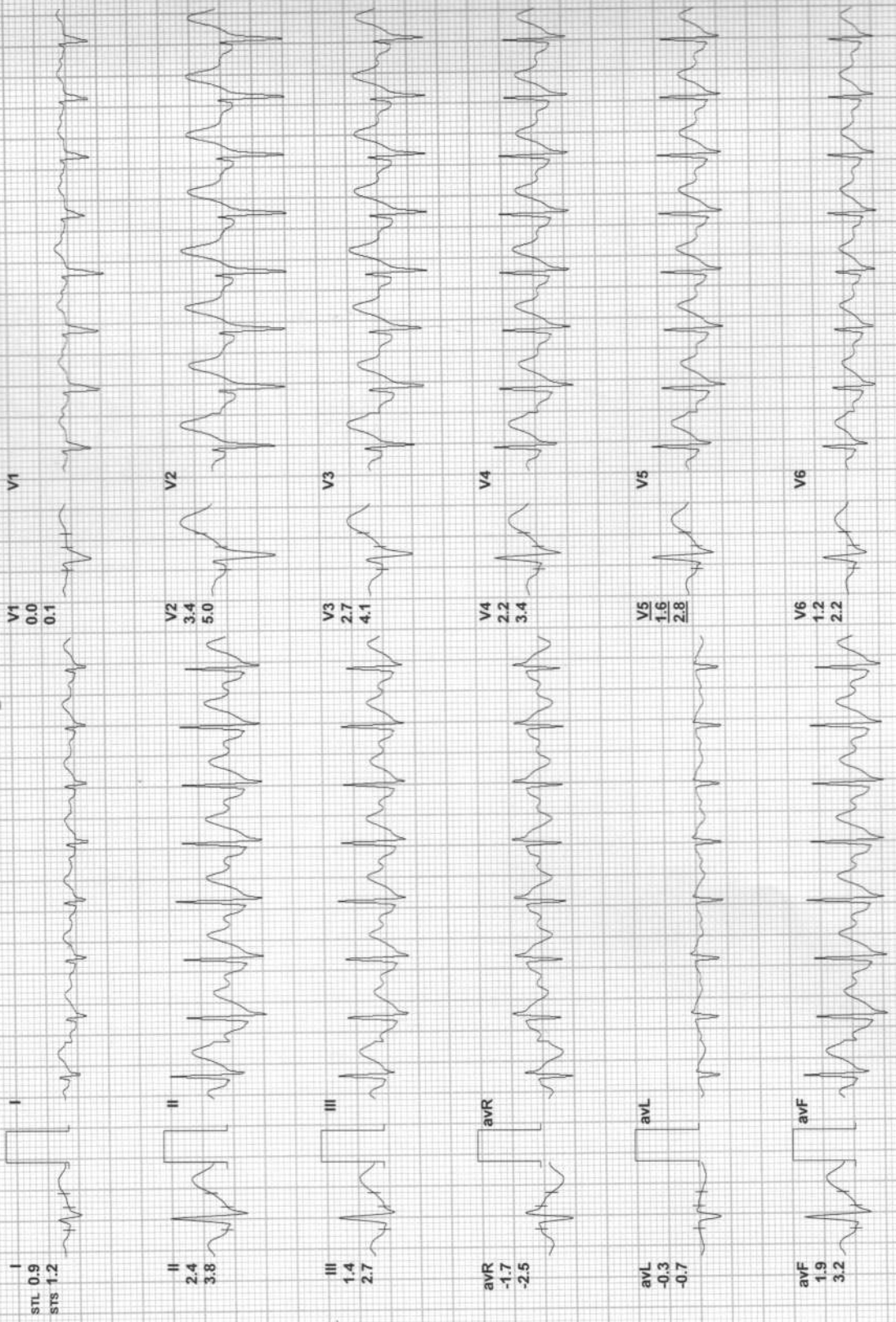

REMARKS:



Date: 28-Sep-2024 04:01:25 PM METS: 1.0/ 127 bpm 69% of THR BP: 140/85 mmHg Combined Medians/ BLC On/ Notch On/ HF 0.05 Hz/LF 35 Hz
 ExTime: 08:13 0.0 mph, 0.0%
 25 mm/Sec. 1.0 Cm/mV

4X 70 mS Post J

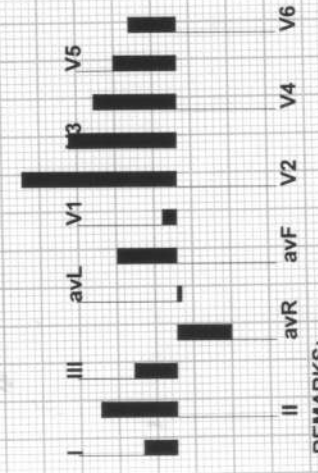
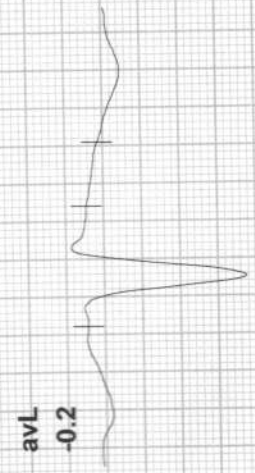
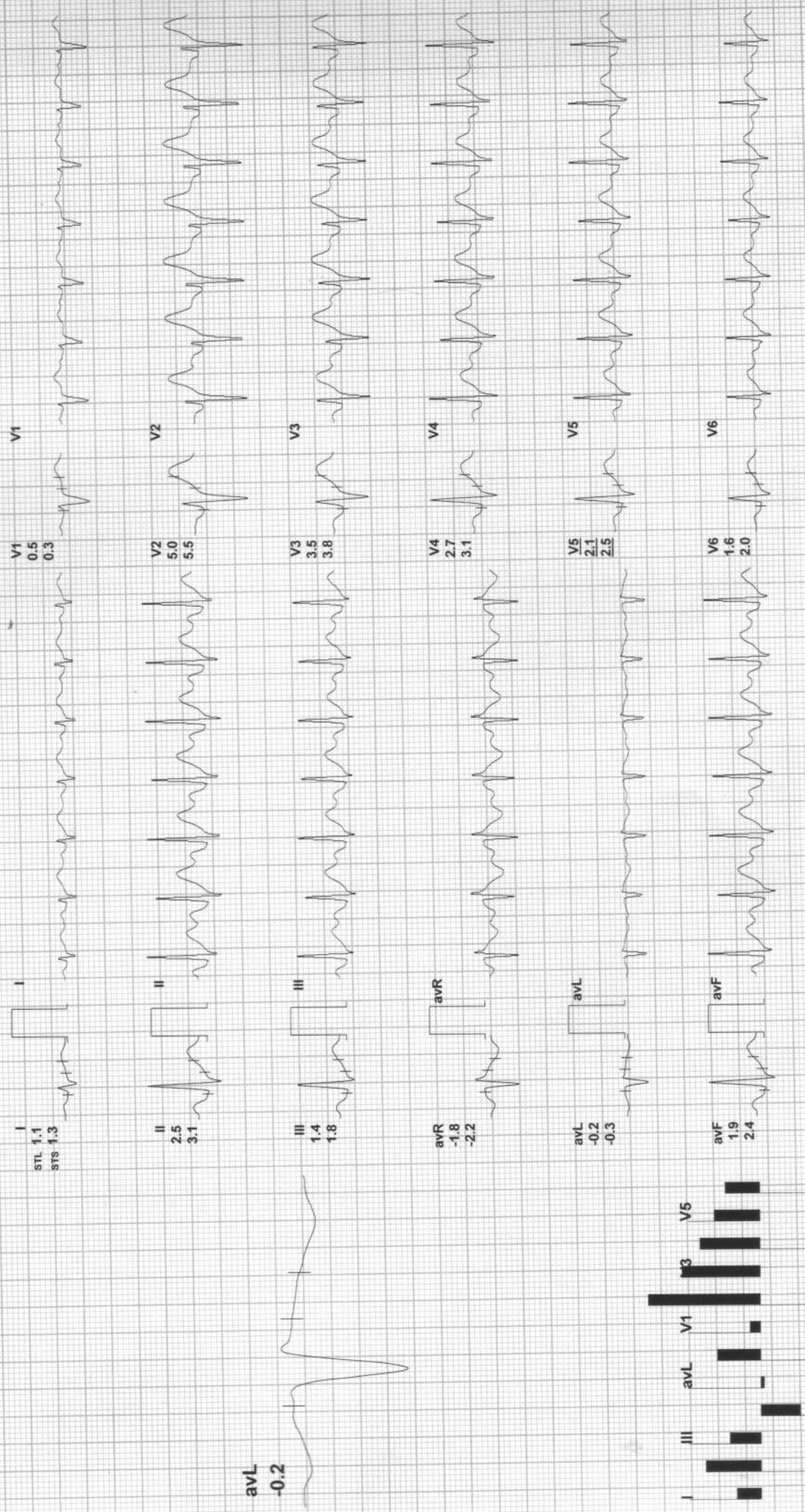

REMARKS:

ARAVALI HOSPITAL

717 / RADHESHYAM / 37 Yrs / M / 0 Cms / 0 Kg / HR : 121

Recovery(4:00)

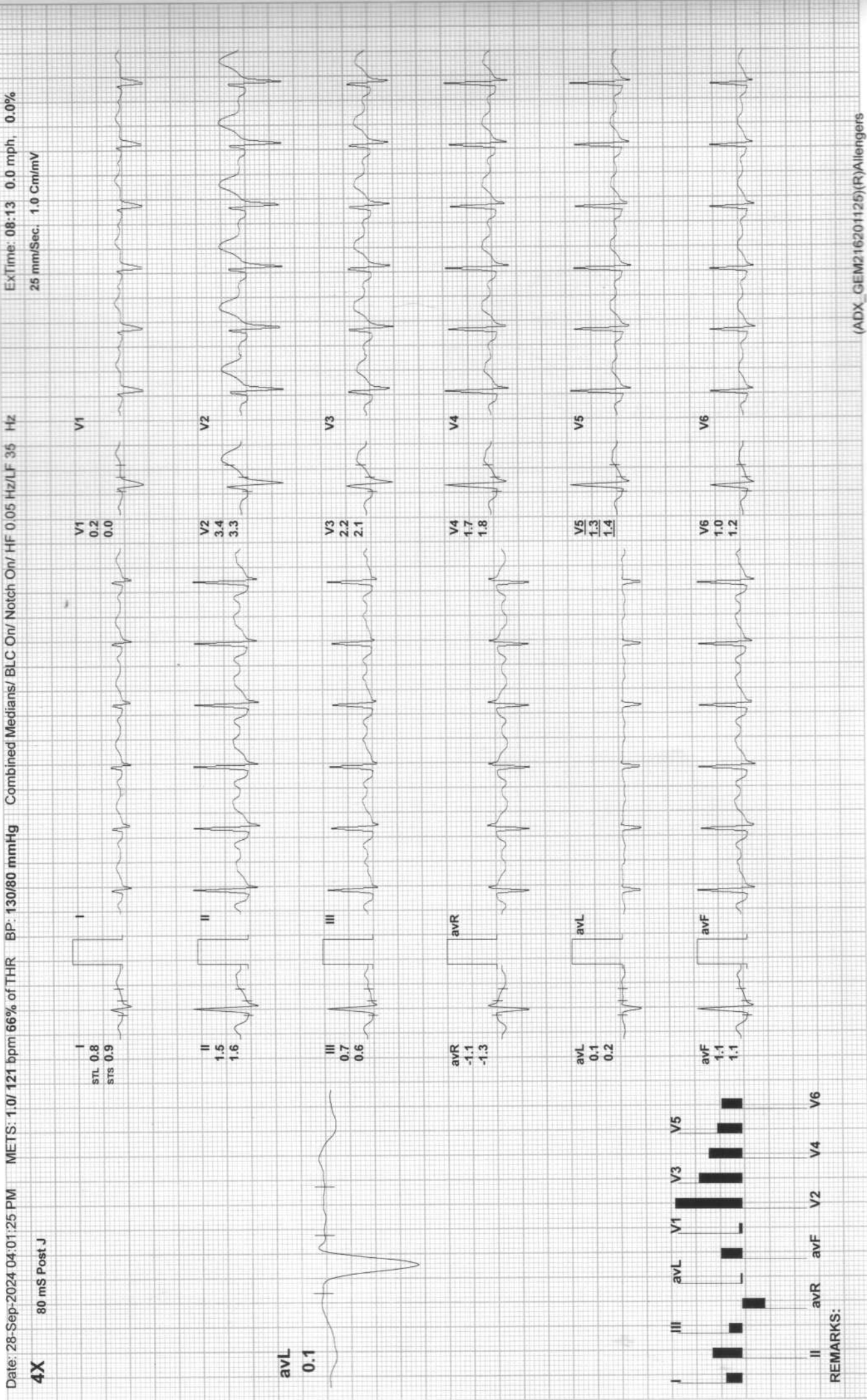

Name **Mr. RADHESHYAM DHURVE**

Visit Date & Time 28/09/2024

PATIENT ID **APL 11247712**

Age 37 Yrs Sex Male

Test Authenticated at : 29/09/2024 10:55:06

Ref. By



HAEMATOLOGY

Test Name	Value	Status	Unit	Biological Ref Interval
HAEMOGLOBIN (HB)	14.0		gm %	11.0 - 16.0
RBC Count	5.16		X10 ⁶ /UL	3.50 - 5.50
PCV	33.1	L	%	36.0 - 48.0
MEAN CORP. VOLUME (MCV)	59.0	L	fL	80.0 - 99.0
MEAN CORP. HB (MCH)	25.0	L	pg	27.0 - 32.0
MEAN CORP. HB CON. (MCHC)	42.3	H	g/dL	32.0 - 36.0
RDW-CV	16.8	H	%	11.0 - 16.0
RDW-SD	35.6		fl	35.0 - 56.0
TLC Count	6.36		/cmm	4.00 - 11.00
Differential Leucocyte Count (DLC)				
POLYMORPH	67		%	45 - 75
LYMPHOCYTE	22		%	20 - 45
EOSINOPHIL	04		%	01 - 06
MONOCYTE	07		%	01 - 10
BASOPHIL	00		%	00 - 01
TOTAL PLATELET COUNT	174		x10 ³ /uL	150 - 450
MPV	9.2			7.4 - 10.4
PDW	14.7		%	10.0 - 17.0
PCT	0.2		%	0.1 - 0.3
P-LCR	29.7		%	11.0 - 45.0
P-LCC	52.0			30.0 - 90.0



DR. NARENDRA MOGRA
RMC NO5394



Aravali Hospital

332, Ambamata Scheme, Udaipur - 313 004
T: 91 294 2430222, 2431222
email : aravalihospital@yahoo.com



गुणवत्ता पूर्ण चिकित्सा सेवाओं के लिये
भारत सरकार की
क्वालिटी काउंसिल ऑफ इण्डिया (QCI-NABH)
द्वारा प्रमाणित

Name Mr. RADHESHYAM DHURVE	Visit Date & Time 28/09/2024	PATIENT ID APL 11247712
Age 37 Yrs Sex Male	Test Authenticated at : 29/09/2024 10:55:06	Ref. By



HAEMATOLOGY

Test Name	Value	Status	Unit	Biological Ref Interval
ESR	5		mm/Ist hr.	0 - 20
Blood Group (ABORH)	'B'	POSITIVE		

DR. NARENDRA MOGRA
RMC NO5394



Aravali Hospital

332, Ambamata Scheme, Udaipur - 313 004
T: 91 294 2430222, 2431222
email : aravalihospital@yahoo.com



गुणवत्ता पूर्ण चिकित्सा सेवाओं के लिये
भारत सरकार की
क्वालिटी काउंसिल ऑफ इण्डिया (QCI-NABH)
द्वारा प्रमाणित

Name Mr. RADHESHYAM DHURVE	Visit Date & Time 28/09/2024	PATIENT ID APL 11247712
Age 37 Yrs Sex Male	Test Authenticated at : 29/09/2024 10:55:06	Ref. By



Test Name	Value	Status	Unit	Biological Ref Interval
-----------	-------	--------	------	-------------------------

LIPID PROFILE

CHOLESTEROL TOTAL	144.00	L	mg/dl	150.00 - 220.00
TRIGLYCERIDES	110.58		mg/dl	40.00 - 165.00
HDL CHOLESTEROL	55.69		mg/dl	35.00 - 88.00
LDL CHOLESTROL	66.00		mg/dl	35.00 - 100.00
VLDL CHOLESTEROL	22.00		mg/dl	12.00 - 35.00
CHOLESTEROL TOTAL / HDL RATIO	2.59			0.00 - 4.90
CHOLESTEROL LDL / HDL RATIO	1.19			0.00 - 5.00

DR. NARENDRA MOGRA
RMC NO5394



Aravali Hospital

332, Ambamata Scheme, Udaipur - 313 004
T: 91 294 2430222, 2431222
email : aravalihospital@yahoo.com



गुणवत्ता पूर्ण चिकित्सा सेवाओं के लिये
भारत सरकार की
क्वालिटी काउंसिल ऑफ इण्डिया (QCI-NABH)
द्वारा प्रमाणित

Name Mr. RADHESHYAM DHURVE	Visit Date & Time 28/09/2024	PATIENT ID APL 11247712
Age 37 Yrs Sex Male	Test Authenticated at : 29/09/2024 10:55:06	Ref. By



Test Name	Value	Status	Unit	Biological Ref Interval
-----------	-------	--------	------	-------------------------

LIVER FUNCTION TEST (LFT)

BILIRUBIN-TOTAL	1.59	H	mg/dl	0.20 - 1.20
BILIRUBIN-DIRECT	0.36		mg/dl	0.00 - 0.40
BILIRUBIN-INDIRECT	1.23	H	mg/dl	0.10 - 0.40
SGOT-AST	28.90		U/L	0.00 - 46.00
SGPT-ALT	39.77		U/L	0.00 - 49.00
ALKALINE PHOSPHATASE	106.00		IU/L	35.00 - 129.00
PROTIEN-TOTAL	7.69		gm/dl	4.40 - 8.00
ALBUMIN	4.19		gm/dl	3.50 - 5.20
GLOBULIN	3.50		gm/dl	2.50 - 4.00
A:G RATIO	1.20			1.10 - 2.20

DR. NARENDRA MOGRA
RMC NO5394



Aravali Hospital

332, Ambamata Scheme, Udaipur - 313 004
T: 91 294 2430222, 2431222
email : aravalihospital@yahoo.com



गुणवत्ता पूर्ण चिकित्सा सेवाओं के लिये
भारत सरकार की
क्वालिटी काउंसिल ऑफ इण्डिया (QCI-NABH)
द्वारा प्रमाणित

Name Mr. RADHESHYAM DHURVE	Visit Date & Time 28/09/2024	PATIENT ID APL 11247712
Age 37 Yrs Sex Male	Test Authenticated at : 29/09/2024 10:55:06	Ref. By



BIOCHEMISTRY

Test Name	Value	Status	Unit	Biological Ref Interval
BLOOD SUGAR (FASTING)	73.5		mg/dl	60.0 - 110.0
BLOOD SUGAR (PP)	111.3		mg/dl	110.0 - 140.0
UREA	24.1		mg/dl	10.0 - 50.0
CREATININE	1.00		mg/dl	0.50 - 1.17
URIC ACID	4.33		mg/dl	2.60 - 7.20

DR. NARENDRA MOGRA
RMC NO5394



Aravali Hospital

332, Ambamata Scheme, Udaipur - 313 004
T: 91 294 2430222, 2431222
email : aravalihospital@yahoo.com



गुणवत्ता पूर्ण चिकित्सा सेवाओं के लिये
भारत सरकार की
क्वालिटी काउंसिल ऑफ इण्डिया (QCI-NABH)
द्वारा प्रमाणित

Name Mr. RADHESHYAM DHURVE	Visit Date & Time 28/09/2024	PATIENT ID APL 11247712
Age 37 Yrs Sex Male	Test Authenticated at : 29/09/2024 10:55:06	Ref. By



BIOCHEMISTRY

Test Name	Value	Status	Unit	Biological Ref Interval
HBA1C				
GLYCOSYLATED HAEMOGLOBIN-A1C	4.15		%	Below 6.5% : Good Control 6.5% - 7% : Fair Control 7.0% - 8% : Unsatisfactory Control >8% Poor Control
AVERAGE BLOOD GLUCOSE (ABG) Method: Derived from HbA1c Value	72.40	L	%	90 - 120 Good Control 121 - 150 Fair Control 151 - 180 Unsatisfactory Control > 180 Poor Control

DR. NARENDRA MOGRA
RMC NO5394



Aravali Hospital

332, Ambamata Scheme, Udaipur - 313 004

T: 91 294 2430222, 2431222

email : aravalihospital@yahoo.com



गुणवत्ता पूर्ण चिकित्सा सेवाओं के लिये
भारत सरकार की
क्वालिटी काउंसिल ऑफ इण्डिया (QCI-NABH)
द्वारा प्रमाणित

Name Mr. RADHESHYAM DHURVE	Visit Date & Time 28/09/2024	PATIENT ID APL 11247712
Age 37 Yrs Sex Male	Test Authenticated at : 29/09/2024 10:55:06	Ref. By



IMMUNOLOGY

Test Name	Value	Status	Unit	Biological Ref Interval
TSH	1.565		micro U/ml	0.340 - 5.600

TSH levels may be affected by acute illness and drugs like dopamine and gluco corticoids.

Low or undetectable TSH is suggestive of Grave's disease

TSH between 5.5 to 15.0 with normal T3,T4 indicates impaired thyroid hormone or subclinical hypothyroidism or normal T3,T4 with slightly low TSH suggests subclinical hyperthyroidism

TSH suppression does not reflect severity of hyperthyroidism therefore, measurement of FT3,FT4 is important.

Free T3 is first hormone to increase in early hyperthyroidism.

Only TSH level can prove to be misleading in patients on treatment.

Therefore Free T3, Free T4 along with TSH should be checked.

During pregnancy clinically T3T4 can be high and TSH can be slightly low.

DR. NARENDRA MOGRA
RMC NO5394



Aravali Hospital

332, Ambamata Scheme, Udaipur - 313 004
T: 91 294 2430222, 2431222
email : aravalihospital@yahoo.com



गुणवत्ता पूर्ण चिकित्सा सेवाओं के लिये
भारत सरकार की
क्वालिटी काउंसिल ऑफ इण्डिया (QCI-NABH)
द्वारा प्रमाणित

Name Mr. RADHESHYAM DHURVE	Visit Date & Time 28/09/2024	PATIENT ID APL 11247712
Age 37 Yrs Sex Male	Test Authenticated at : 29/09/2024 10:55:06	Ref. By



CLINICAL PATHOLOGY

Test Name	Value	Status	Unit	Biological Ref Interval
URINE SUGAR FASTING SampleType URINE	NILL			
URINE SUGAR PP SampleType URINE	NILL			

*** End of Report ***

DR. NARENDRA MOGRA
RMC NO5394
DR. HUSSAIN ALI RANGWALA