

# KAMBOJ HEART CENTRE AND MULTISPECIALITY HOSPITAL

PATIENT ID : HEIGHT : 168 Cm WEIGHT : 80.00 Kg

Linked Median Report

November 14, 2023 01:07 pm

PATIENT NAME : MR NITISH ANAND 31/M

Report time : 01:07 pm

PROTOCOL : BRUCE

STAGE : Pre-Test

ST Levels (mm) / ST Slope (mV/s) measured at 80 ms Post J

PHASE TIME : 00:08

STAGE DURATION : 00:00

HR : 0 bpm

QRS Lead : V5

SPEED: 0.0 kmph

GRADE: 0.0

BP : 0 / 0 mmHg

MEETs : 100

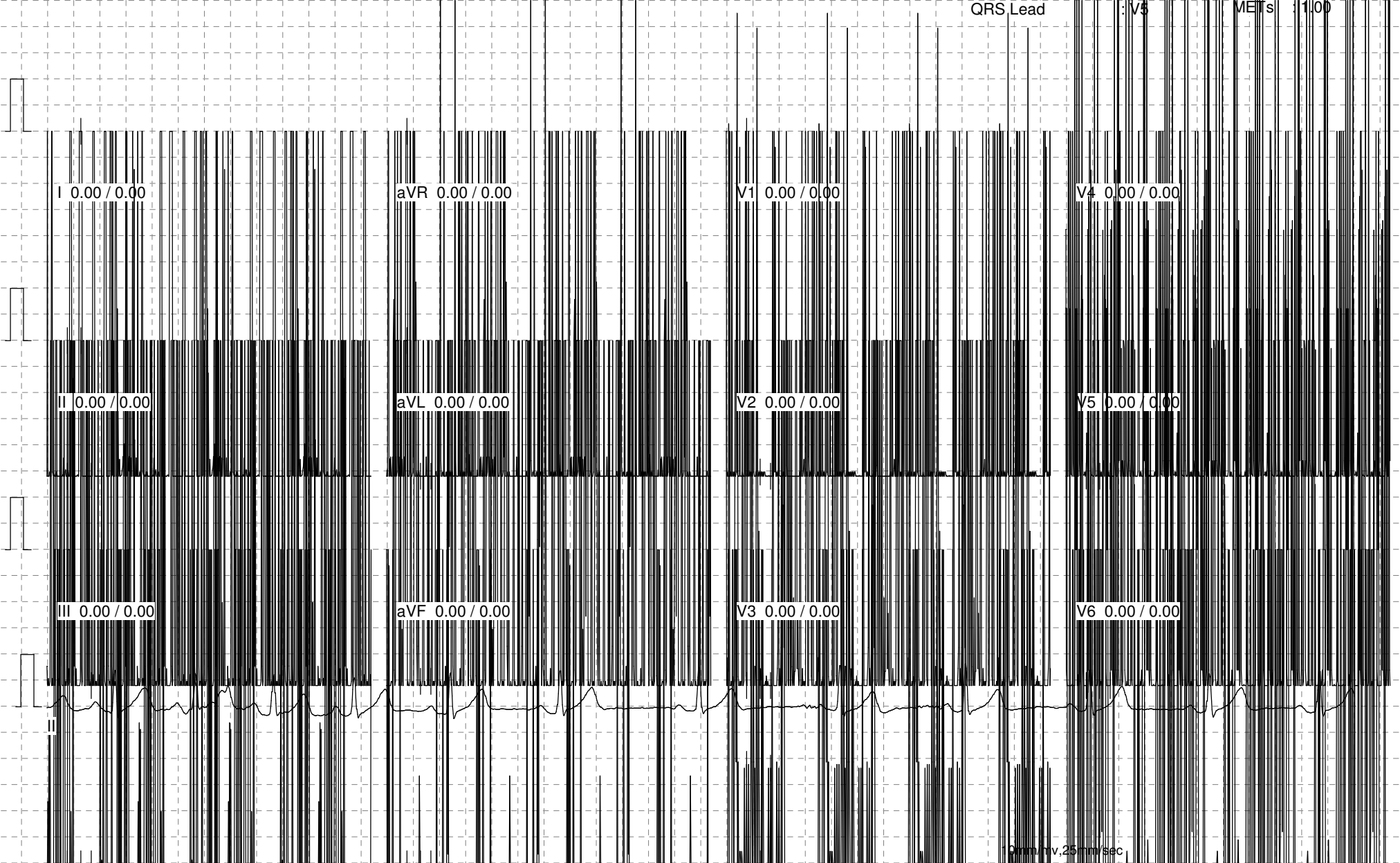

0.05 mV, 25 mm/sec

100 Hz

NASAN (C) ST-Win Standard BL 6.4, Unit Ver 0.00

# KAMBOJ HEART CENTRE AND MULTISPECIALITY HOSPITAL

PATIENT ID : HEIGHT : 168 Cm WEIGHT : 80.00 Kg

Linked Median Report

November 14, 2023 01:07 pm

PATIENT NAME : MR NITISH ANAND 31/M

Report time : 01:10 pm

PROTOCOL : BRUCE

PHASE TIME : 02:43

SPEED: 0.0 kmph

STAGE : Wait For Exercise

STAGE DURATION : 00:00

GRADE: 0.0

ST Levels (mm) / ST Slope (mV/s) measured at 80 ms Post J

HR : 84 bpm

BP : 130 / 90 mmHg

QRS Lead : V5

METs : 1.00

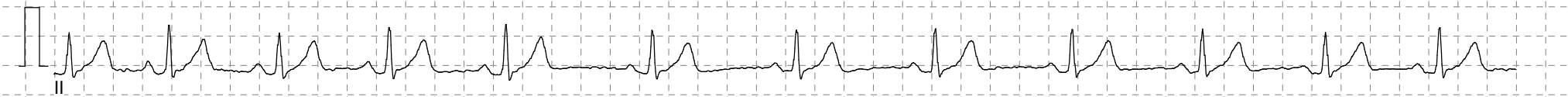
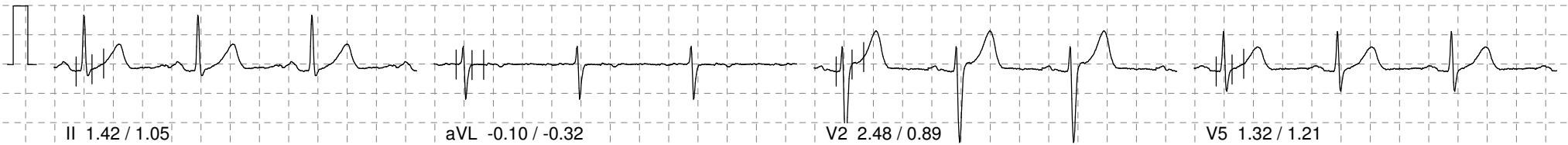
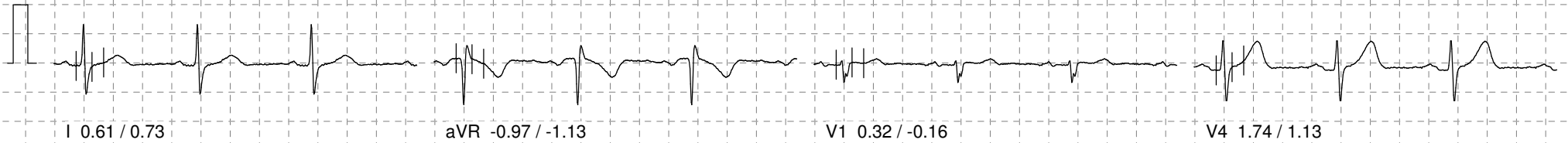

10mm/mv, 25mm/sec

100 Hz

NASAN (C) ST-Win Standard BL 6.4, Unit Ver 0.00

# KAMBOJ HEART CENTRE AND MULTISPECIALITY HOSPITAL

PATIENT ID : HEIGHT : 168 Cm WEIGHT : 80.00 Kg

Linked Median Report

November 14, 2023 01:07 pm

PATIENT NAME : MR NITISH ANAND 31/M

Report time : 01:10 pm

PROTOCOL : BRUCE

PHASE TIME : 01:41

SPEED: 2.7 kmph

STAGE : Exercise Stage 1

STAGE DURATION : 00:08

GRADE: 10.0

ST Levels (mm) / ST Slope (mV/s) measured at 80 ms Post J

HR : 83 bpm

BP : 130 / 90 mmHg

QRS Lead : V5

METs : 3.40

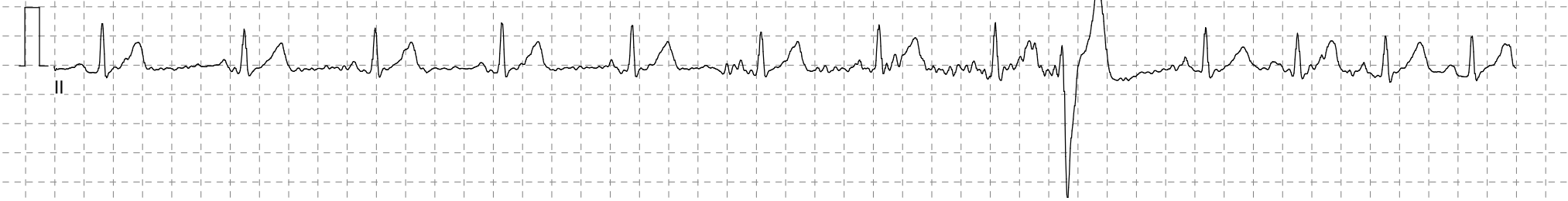
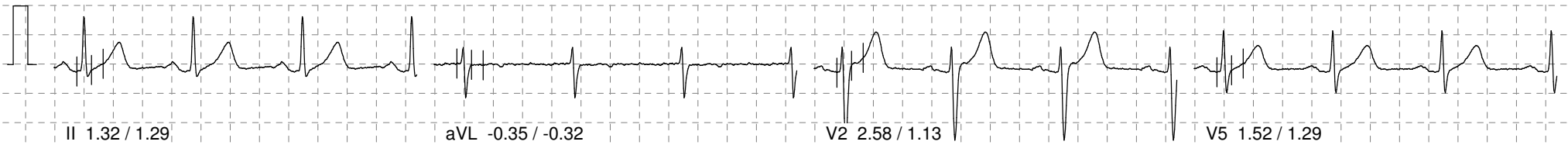

10mm/mv, 25mm/sec

100 Hz

NASAN (C) ST-Win Standard BL 6.4, Unit Ver 0.00

# KAMBOJ HEART CENTRE AND MULTISPECIALITY HOSPITAL

PATIENT ID : HEIGHT : 168 Cm WEIGHT : 80.00 Kg

Linked Median Report

November 14, 2023 01:07 pm

PATIENT NAME : MR NITISH ANAND 31/M

Report time : 01:12 pm

PROTOCOL : BRUCE

STAGE : Exercise Stage 2

ST Levels (mm) / ST Slope (mV/s) measured at 80 ms Post J

PHASE TIME : 02:49

SPEED: 4.0 kmph

STAGE DURATION : 00:08

GRADE: 12.0

HR : 115 bpm

BP : 130 / 90 mmHg

QRS Lead : V5

METs : 4.80

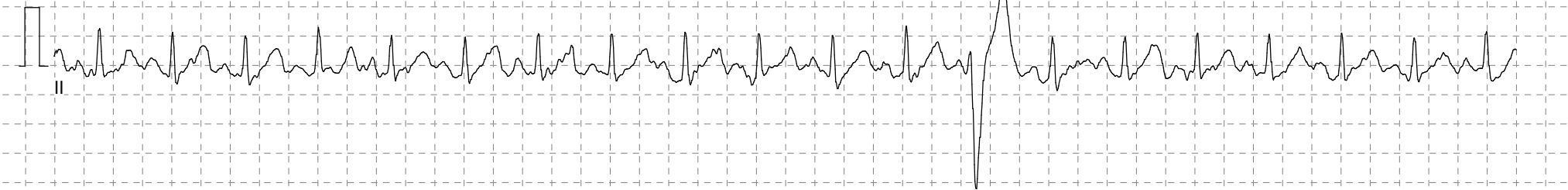

10mm/mv, 25mm/sec

100 Hz

NASAN (C) ST-Win Standard BL 6.4, Unit Ver 0.00

# KAMBOJ HEART CENTRE AND MULTISPECIALITY HOSPITAL

PATIENT ID : HEIGHT : 168 Cm WEIGHT : 80.00 Kg

Linked Median Report

November 14, 2023 01:07 pm

PATIENT NAME : MR NITISH ANAND 31/M

Report time : 01:13 pm

PROTOCOL : BRUCE

PHASE TIME : 03:59

SPEED: 5.5 kmph

STAGE : Exercise Stage 3

STAGE DURATION : 00:08

GRADE: 14.0

ST Levels (mm) / ST Slope (mV/s) measured at 80 ms Post J

HR : 120 bpm

BP : 130 / 90 mmHg

QRS Lead : V5

METs : 5.10

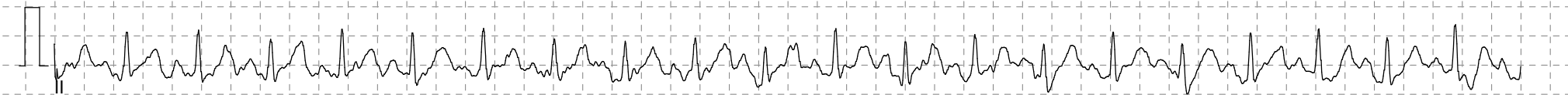
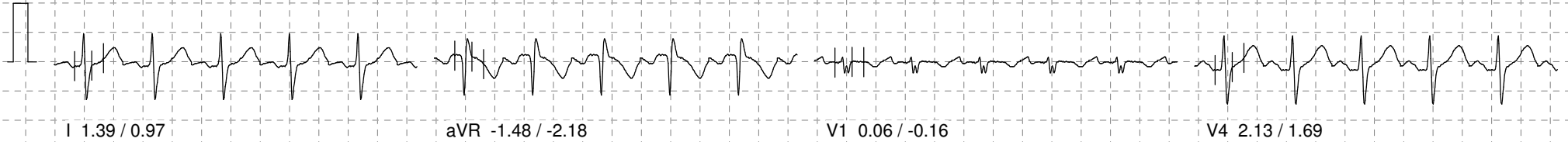

10mm/mv, 25mm/sec

100 Hz

NASAN (C) ST-Win Standard BL 6.4, Unit Ver 0.00

# KAMBOJ HEART CENTRE AND MULTISPECIALITY HOSPITAL

PATIENT ID : HEIGHT : 168 Cm WEIGHT : 80.00 Kg

Linked Median Report

November 14, 2023 01:07 pm

PATIENT NAME : MR NITISH ANAND 31/M

Report time : 01:14 pm

PROTOCOL : BRUCE

PHASE TIME : 05:24

SPEED: 6.8 kmph

STAGE : Exercise Stage 4

STAGE DURATION : 00:08

GRADE: 16.0

ST Levels (mm) / ST Slope (mV/s) measured at 80 ms Post J

HR : 138 bpm

BP : 138 / 96 mmHg

QRS Lead : V5

METs : 6.60

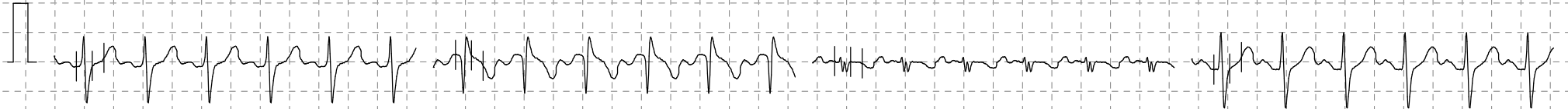

I 1.48 / 1.45

aVR -1.90 / -2.58

V1 -0.42 / -0.40

V4 2.16 / 1.93

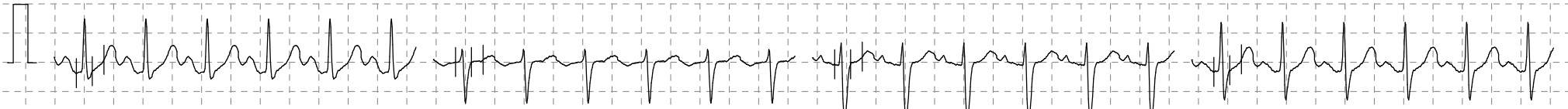

II 2.32 / 2.26

aVL 0.39 / 0.40

V2 1.35 / 1.05

V5 2.19 / 1.53

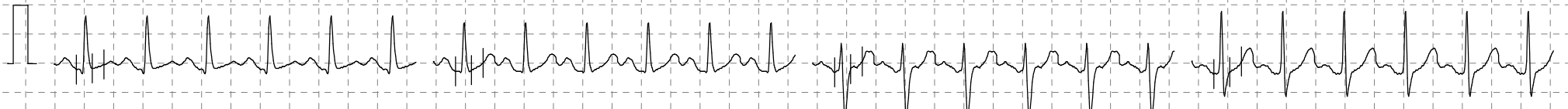

III 0.87 / 0.81

aVF 1.52 / 1.53

V3 1.93 / 0.73

V6 2.19 / 1.61

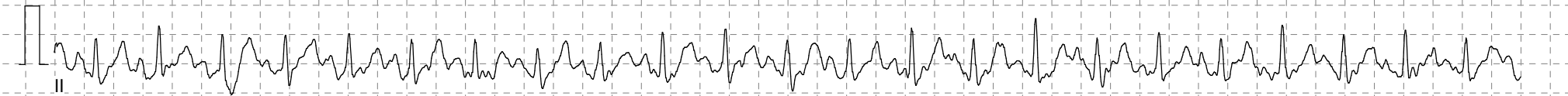

II

10mm/mv, 25mm/sec

100 Hz

NASAN (C) ST-Win Standard BL 6.4, Unit Ver 0.00

# KAMBOJ HEART CENTRE AND MULTISPECIALITY HOSPITAL

PATIENT ID : HEIGHT : 168 Cm WEIGHT : 80.00 Kg

Linked Median Report

November 14, 2023 01:07 pm

PATIENT NAME : MR NITISH ANAND 31/M

Report time : 01:15 pm

PROTOCOL : BRUCE

PHASE TIME : 06:15

SPEED: 8.1 kmph

STAGE : Peak Exercise

STAGE DURATION : 00:08

GRADE: 18.0

ST Levels (mm) / ST Slope (mV/s) measured at 80 ms Post J

HR : 152 bpm

BP : 138 / 96 mmHg

QRS Lead : V5

METs : 7.10

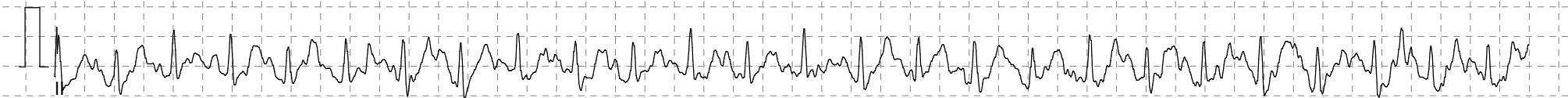
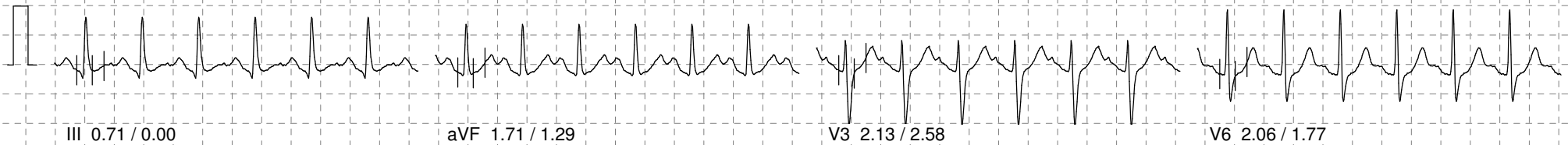
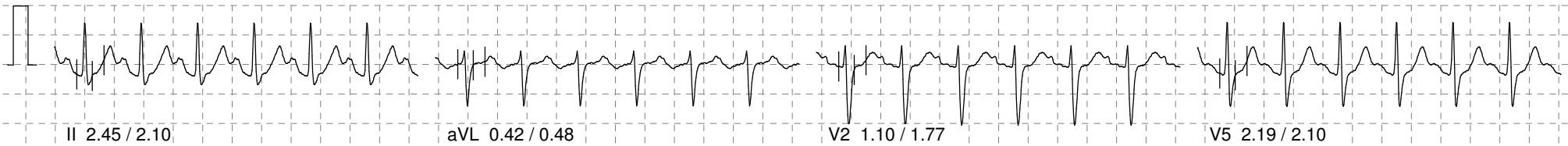
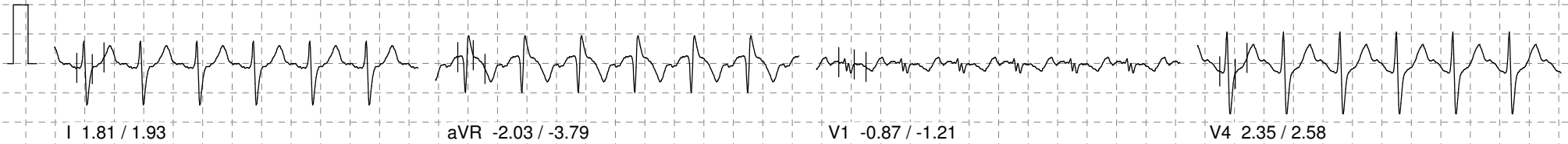

10mm/mv, 25mm/sec

100 Hz

NASAN (C) ST-Win Standard BL 6.4, Unit Ver 0.00

# KAMBOJ HEART CENTRE AND MULTISPECIALITY HOSPITAL

PATIENT ID : HEIGHT : 168 Cm WEIGHT : 80.00 Kg

Linked Median Report

November 14, 2023 01:07 pm

PATIENT NAME : MR NITISH ANAND 31/M

Report time : 01:16 pm

PROTOCOL : BRUCE

STAGE : Recovery 1

ST Levels (mm) / ST Slope (mV/s) measured at 80 ms Post J

PHASE TIME : 06:15

STAGE DURATION : 00:08

HR : 167 bpm

QRS Lead : V5

SPEED: 0.0 kmph

GRADE: 0.0

BP : 144 / 98 mmHg

METs : 1.00

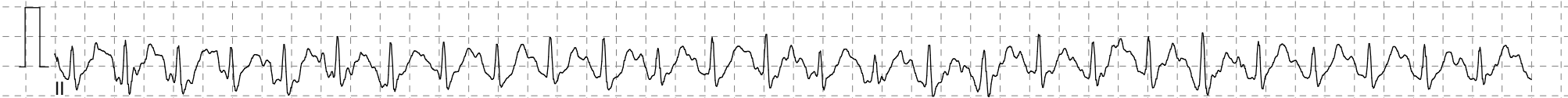
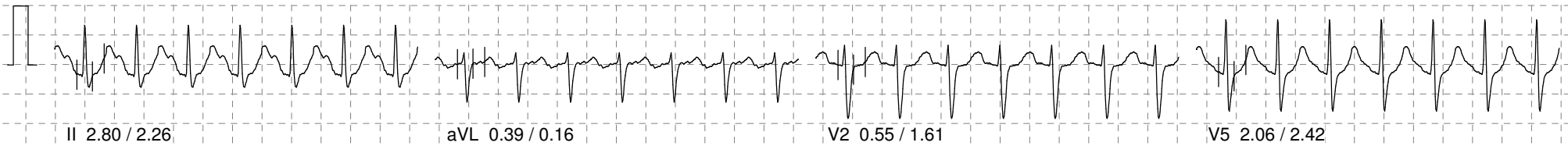
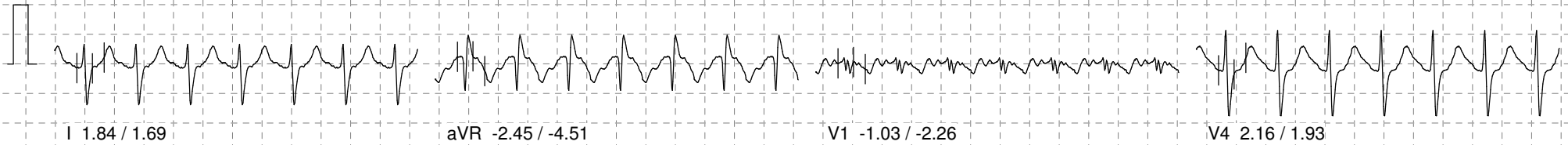

Comments :

10mm/mv, 25mm/sec

100 Hz

NASAN (C) ST-Win Standard BL 6.4, Unit Ver 0.00



# KAMBOJ HEART CENTRE AND MULTISPECIALITY HOSPITAL

PATIENT ID : HEIGHT : 168 Cm WEIGHT : 80.00 Kg

Linked Median Report

November 14, 2023 01:07 pm

PATIENT NAME : MR NITISH ANAND 31/M

Report time : 01:08 pm

PROTOCOL : BRUCE

STAGE : Supine

ST Levels (mm) / ST Slope (mV/s) measured at 80 ms Post J

PHASE TIME : 00:40

STAGE DURATION : 00:00

HR : 78 bpm

QRS Lead : V5

SPEED: 0.0 kmph

GRADE: 0.0

BP : 0 / 0 mmHg

METs : 1.00



10mm/mv, 25mm/sec

100 Hz

NASAN (C) ST-Win Standard BL 6.4, Unit Ver 0.00

# KAMBOJ HEART CENTRE AND MULTISPECIALITY HOSPITAL

PATIENT ID : HEIGHT : 168 Cm WEIGHT : 80.00 Kg

Linked Median Report

November 14, 2023 01:07 pm

PATIENT NAME : MR NITISH ANAND 31/M

Report time : 01:08 pm

PROTOCOL : BRUCE

STAGE : Standing

ST Levels (mm) / ST Slope (mV/s) measured at 80 ms Post J

PHASE TIME : 01:04

STAGE DURATION : 00:00

HR : 80 bpm

QRS Lead : V5

SPEED: 0.0 kmph

GRADE: 0.0

BP : 122 / 82 mmHg

METs : 1.00

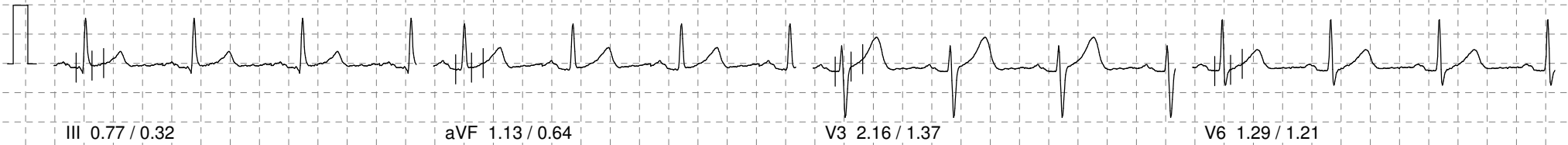

10mm/mv, 25mm/sec

100 Hz

NASAN (C) ST-Win Standard BL 6.4, Unit Ver 0.00

# KAMBOJ HEART CENTRE AND MULTISPECIALITY HOSPITAL

PATIENT ID : HEIGHT : 168 Cm WEIGHT : 80.00 Kg

Linked Median Report

November 14, 2023 01:07 pm

PATIENT NAME : MR NITISH ANAND 31/M

Report time : 01:08 pm

PROTOCOL : BRUCE

PHASE TIME : 01:12

SPEED: 0.0 kmph

STAGE : HyperVentilation

STAGE DURATION : 00:00

GRADE: 0.0

ST Levels (mm) / ST Slope (mV/s) measured at 84 ms Post J

HR : 80 bpm

BP : 122 / 82 mmHg

QRS Lead : V5

METs : 1.00

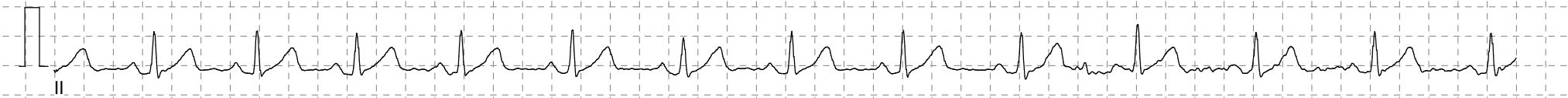
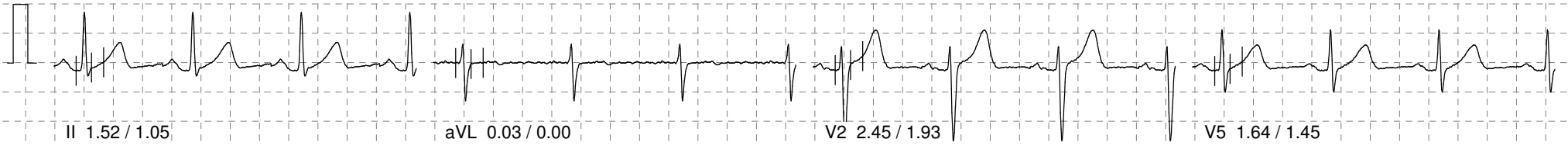

10mm/mv, 25mm/sec

100 Hz

NASAN (C) ST-Win Standard BL 6.4, Unit Ver 0.00

# KAMBOJ HEART CENTRE AND MULTISPECIALITY HOSPITAL

PATIENT ID : HEIGHT : 168 Cm WEIGHT : 80.00 Kg

Linked Median Report

November 14, 2023 01:07 pm

PATIENT NAME : MR NITISH ANAND 31/M

Report time : 01:08 pm

PROTOCOL : BRUCE

STAGE : Supine

ST Levels (mm) / ST Slope (mV/s) measured at 80 ms Post J

PHASE TIME : 00:24

STAGE DURATION : 00:00

HR : 76 bpm

QRS Lead : V5

SPEED: 0.0 kmph

GRADE: 0.0

BP : 0 / 0 mmHg

METs : 1.00

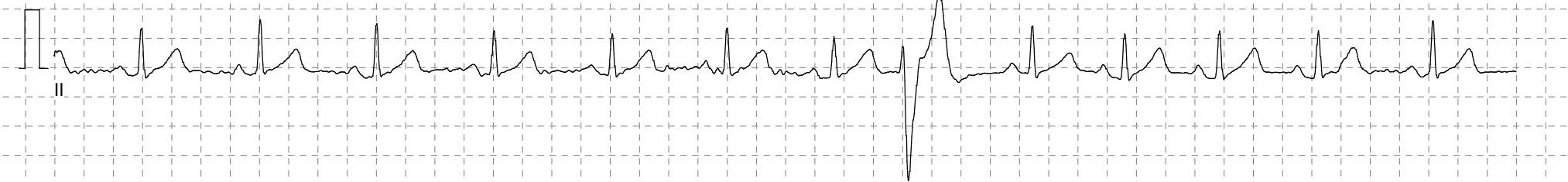
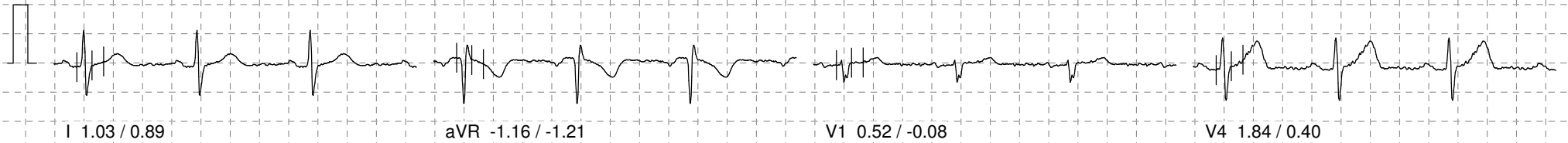

10mm/mv, 25mm/sec

100 Hz

NASAN (C) ST-Win Standard BL 6.4, Unit Ver 0.00

# KAMBOJ HEART CENTRE AND MULTISPECIALITY HOSPITAL

Opposite ESI Hospital, Railway Road, Jagadhari, Yamunanagar

PATIENT ID :  
PATIENT NAME : MR NITISH ANAND 31/M

Summary Report

Report time : 01:08 pm  
November 14, 2023 01:07 pm

PROTOCOL : BRUCE  
PATIENT HEIGHT : 168 Cm      PATIENT WEIGHT : 80.00 Kg  
PATIENT ADD. : H NO B-9/1164 VISHNU NAGAR JAGADHRI YAMUNA NAGAR

Ref. By : Not Applicable

( Not Applicable )

OBJECT OF TEST : SCREENING  
RISK FACTOR : NIL  
ACTIVITY : NORMAL  
MEDICATION : NO  
BRIEF HISTORY : SCREENING  
OTHER INVESTIGATION : NORMAL  
REASON FOR TERMINATION : COMPLATION  
EXERCISE TOLERANCE : GOOD  
EXERCISE INDUCED ARRHYTHMIA : NIL  
HAEMO RESPONSE : NORMAL  
CHRONO RESPONSE : NORMAL  
FINAL IMPRESSION : TMT NEGATIVE FOR INDUCIBLE ISCHEMIA

**DR ANUJ KAMBOJ**  
**MBBS,MD,FICC CARDIOLOGY**

# KAMBOJ HEART CENTRE AND MULTISPECIALITY HOSPITAL

Opposite ESI Hospital, Railway Road, Jagadhari, Yamunanagar

PATIENT ID :  
PATIENT NAME : MR NITISH ANAND 31/M

Summary Report

Report time : 01:08 pm  
November 14, 2023 01:07 pm

PROTOCOL : BRUCE  
PATIENT HEIGHT : 168 Cm PATIENT WEIGHT : 80.00 Kg  
PATIENT ADD. : H NO B-9/1164 VISHNU NAGAR JAGADHRI YAMUNA NAGAR

Ref. By : Not Applicable

( Not Applicable )

Stage	Stage Time	Speed (Kmph) / Grade ( % )	HR bpm	BP mmHg	R.P.P. X 1000	METS	ST Level I	Stage Comments
Pre-Test	00:20	0.00 / 0.00	85	0 / 0	0	1.00	1.00	
Supine	00:39	0.00 / 0.00	73	0 / 0	0	1.00	0.74	
Standing	00:08	0.00 / 0.00	80	122 / 82	9	1.00	0.71	
HyperVentilation	01:20	0.00 / 0.00	88	122 / 82	10	1.00	0.64	
Wait For Exercise	00:14	0.00 / 0.00	76	130 / 90	9	1.00	0.45	
Exercise Stage 1	01:41	2.70 / 10.00	113	130 / 90	14	4.80	1.03	
Exercise Stage 2	01:07	4.00 / 12.00	121	130 / 90	15	5.10	1.26	
Exercise Stage 3	01:10	5.50 / 14.00	136	138 / 96	18	6.60	1.19	
Exercise Stage 4	01:24	6.80 / 16.00	152	138 / 96	20	7.10	1.29	
Peak Exercise	00:51	8.10 / 18.00	167	144 / 98	24	8.00	1.58	
Recovery 1	01:00	0.00 / 0.00	136	144 / 98	19	1.00	2.74	

TOTAL EXER TIME : 6 : 13 min

MAX HR : 167 bpm (88.36 % of 189 bpm)

MAX BP : 144 / 98 mmHg

MAX WORKLOAD : 8.00

DISTANCE COVERED : 0.53 Km

DOUBLE PRODUCT : 24048.00

**DR ANUJ KAMBOJ**  
**MBBS,MD,FICC CARDIOLOGY**



# PARDEEP'S 1.5 TESLA MRI, MULTISLICE C.T. SCAN & 4D ULTRASOUND CENTRE

"we Case"

Jain Nagar, Opp. Sapphire Hotel, Yamuna Nagar Road, JAGADHRI - 135 003 (Har.)

(01732) -222560 • 297560

Patient Name :- Mr Nitish Anand age/sex:-31M

Date:- 14/11/2023 DR ANUJ KAMBOJ MD  
ULTRASOUND WHOLE ABDOMEN

- Liver is 14 cms in midclavicular line. It is hyperechoic, No focal/diffuse lesion seen, no mass lesion or calcification seen in parenchyma biliary radicals are normal, margins are smooth and Regular. portal venules are prominent.
- GB Distended well. Lumen shows no abnormality GB wall is normal
  - Portal vein & CBD are normal in caliber at porta.
  - Pancreas is normal in shape, size & appearance.
  - Spleen is normal, it measures 06 cms.
  - Kidneys RT LT
  - Size /Shape normal normal
  - Calculus/HN /mass :----- no Cal, H/N seen on either side
  - Cortico-medullary differentiation :----- Well maintained, B/L
  - Urinary bladder wall is normal. There is no evidence of calculus is seen.
  - Prostate is normal, no focal lesion seen
  - NO free fluid seen in abdomen
  - No evidence of para-aortic lymphadenopathy seen
  - No pleural effusion seen on either side.

IMPRESSION:-

NORMAL STUDY

  
Dr. Pardeep Tahlan

M.B.B.S., M.D. (Radio Diagnosis)  
Radiologist & Sonologist

डॉ. प्रदीप इमेजिंग एवं डायग्नोस्टिक सेन्टर



1.5 TESLA OPEN MRI - LATEST MULTISLICE CT SCAN - WHOLE BODY COLOUR DOPPLER - 4-D ULTRASOUND - DIGITAL MAMMOGRAPHY - X-RAY - OPG

This is only a professional opinion & not the diagnosis. Findings should be co-related clinically. Not for Medico Legal Purposes.

गर्भस्थ कन्या भ्रूण की जाँच एवं हत्या दणनीय अपराध है।

AP 93.3% MI 1.4 TIS 0.5

**m**

**mindray**

DC-80

-0

B

F H5.0

D 16.0

G 43

FR 21

DR 130

iClear 5

iBeam 1

Z 1.20

10

15





सत्यमेव जयते

भारत सरकार

Government of India



आधार



नीतिश आनंद

Nitish Anand

जन्म तिथि/DOB: 01/01/1992

पुरुष/ MALE

Issue Date: 03/04/2013

**6760 8817 5938**

VID : 9187 2629 5833 6249

मेरा **आधार**, मेरी पहचान





# HINDUSTAN LAB

With Fully Automatic Biochemistry BS240, BC20S Cell Counter, Electrolyte Etc.

Opp. ESI Hospital, Railway Road, Jagadhri - 135 003 (HARYANA)

HL.....

**Name** Mr Nitish Anand **Age** 31/M  
**Ref.By** Dr. Anuj Kamboj (M.D) **Dated** 15/11/2023

Test Name	Result	Normal Value
HB	14.5	F(10-14),M(12-16)gm%
TLC	7300	4000-11000/Cumm
DLC	NEUTROPHILS 65	40-70%
	LYMPHOCYTES 29	20-45%
	MONOCYTES 03	2-10%
	EOSINOPHILS 03	1-6%
	BASOPHILS 00	0-1%
PLT	2.97	1.5-4.5/Cumm Lac
RBC	4.91	4.5-5.5 Lac/Cumm
PCV	44.5	36-50
MCV	90.6	83-101 fl
MCH	29.6	27-32 pgl
MCHC	32.7	31-35g/dl
Blood Sugar (F)	98.0	mg.(70-110mg%)
Blood Sugar PP/Random	128.5	mg.(110-150mg%)
HbA1c	5.6	Up to 6
Blood Urea Nitrogen	21.0	6-24mg/dL
S.Creatinine	1.31	0.5-1.5 mg%
S.URIC ACID	2.6	2-5mg%
<b>LIVER FUNCTION</b>		
S.Bilirubin T	0.6	0.2-1.2 mg%
S.Bilirubin D	0.3	0.0-0.8 mg%
S.Bilirubin (I)	0.3	0.0-0.4 mg%
SGOT	49.0	5-40 Units/ml.
SGPT	65.0	5-35 Units/ml.
S.ALK Phosphatase	63.0	53-128 U/l
GGT	42.0	5-45 U/L
TOTAL PROTEIN	7.6	6-8 mg%
ALBUMIN	4.5	3.8-5.0 mg%

Dr. Lalit Singh (HN18204)  
 MBBS, MD (Pathology)  
 Consultant Pathologist

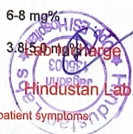



# HINDUSTAN LAB

With Fully Automatic Biochemistry BS240, BC20S Cell Counter, Electrolyte Etc.

Opp. ESI Hospital, Railway Road, Jagadhri - 135 003 (HARYANA)

HL.....

Name Mr Nitish Anand

Age 31/M

Ref.By Dr. Anuj Kamboj (M.D)

Dated 15/11/2023

Test Name	Result	Normal Value	
	GLOBULIN	3.1	2.3-3.5 g/100ml
Lipid Profile	S.Cholesterol	172.0	135-200mg%
	S.Triglyceride	99.0	<170 mg%
	HDL	34.4	40-75 mg%
	LDL	117.8	<100mg%
	VLDL	19.8	14-45mg%
Cholesterol HDL Ratio	5.0	3.0-5.0	
LDL/HDL Cholesterol Ratio	3.24	mg/dl	
SGOT/SGPT Ratio	0.75	0 - 46	
BUN/CREATININE Ratio	16.0	10.0 - 20.0	
BLOOD GROUP	O+Ve (Positive)		
E.S.R (Westergren hr)	18	0-20 mm/1 hr.	
Urine Sugar Fasting	Nil		
Urine Sugar PP,	Nil		

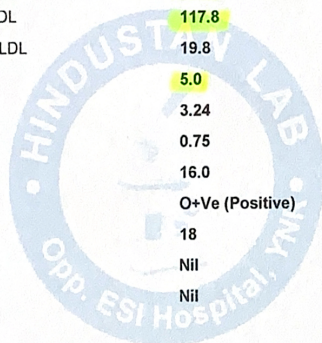

Dr. Lalit Singh (HN18204)  
MBBS, MD (Pathology)  
Consultant Pathologist

Lab Incharge

Hindustan Lab





# HINDUSTAN LAB

With Fully Automatic Biochemistry BS240, BC20S Cell Counter, Electrolyte Etc.

Opp. ESI Hospital, Railway Road, Jagadhri - 135 003 (HARYANA)

HL.....

Name Mr Nitish Anand

Age 31/M

Ref.By Dr. Anuj Kamboj (M.D)

Dated 15/11/2023

Test Name	Result	Normal Value
<b>URINE PHYSICAL EXAM.</b>		
VOLUME	10 ml	
COLOUR	Pale Yellow	
SP. GRAVITY	-----	
ODOUR	Aromatic	
REACTION	Acidic	
TRANSPARENCY	Clear	
<b>URINE CHEMICAL EXAM.</b>		
ALBUMIN	Nil	
SUGAR	Nil	
KETONE BODIES	-----	
BILE SALTS	-----	
BILE PIGMENTS	-----	
UROBILINOGEN	-----	
BANCE JONE'S	-----	
<b>URINE MICROSCOPIC EXAM.</b>		
PUS CELL	Nil	
ERYTHROCYTES	Nil	
EPITHELIAL	1-2	
CRYSTALS	Nil	
CASTS	Nil	
BACTERIA	Nil	
<b>URINE MICROSCOPIC</b>		
CASTS,or OTHER	Nil	
<b>STOOL PHYSICAL EXAM.</b>		
COLOUR	Paleyellow	
REACTION	Alkaline	
CONSISTANCY	Semi Solide	
MUCOUS	Absent	
<b>STOOL MICROSCOPIC</b>		
CYSTS	Absent	
OVA	Absent	
PUS CELLS	Rare	
R.B.C'S	Nil	
<b>STOOL FOR OCCULT</b>	-----	

Dr. Lalit Singh (HN18204)  
MD (Pathology)  
Pathologist

Lab in charge

Hindustan Lab

<b>Visit ID</b> : MKRL8096	<b>Registration</b> : 14/Nov/2023 04:45PM
<b>UHID/MR No</b> : AKRL.000008096	<b>Collected</b> : 14/Nov/2023 04:45PM
<b>Patient Name</b> : Mr.NITISH ANAND	<b>Received</b> : 14/Nov/2023 05:43PM
<b>Age/Gender</b> : 31 Y O M 0 D /M	<b>Reported</b> : 14/Nov/2023 07:48PM
<b>Ref Doctor</b> : Dr.SELF	<b>Status</b> : Final Report
<b>Client Name</b> : HINDUSTAN LAB	<b>Client Code</b> : HR278
<b>Ref Customer</b> : SELF	<b>Barcode No</b> : B1435423

## DEPARTMENT OF IMMUNOASSAY

Test Name	Result	Unit	Bio. Ref. Range	Method
-----------	--------	------	-----------------	--------

**THYROID PROFILE**

Sample Type : SERUM

Triiodothyronine Total (T3)	1.32	ng/mL	0.70-2.04	Chemiluminescence Immunoassay (CLIA)
Thyroxine Total (T4)	7.47	ug/dL	4.85-15.65	Electrochemiluminescence immunoassay (ECLIA)
TSH (4th Generation)	3.156	uIU/mL	0.38-5.33	Electrochemiluminescence immunoassay (ECLIA)

**PREGNANCY REFERENCE RANGE for TSH IN uIU/mL (As per American Thyroid Association.)**

1st Trimester	0.10-2.50 uIU/mL
2nd Trimester	0.20-3.00 uIU/mL
3rd Trimester	0.30-3.00 uIU/mL

**INTERPRETATION:**

- Primary hyperthyroidism is accompanied by elevated serum T3 & T4 values along with depressed TSH level.
- Primary hypothyroidism is accompanied by depressed serum T3 and T4 values & elevated serum TSH levels.
- Normal T4 levels accompanied by high T3 levels and low TSH are seen in patients with T3 thyrotoxicosis.
- Normal or low T3 & high T4 levels indicate T4 thyrotoxicosis ( problem is conversion of T4 to T3)
- Normal T3 & T4 along with low TSH indicate mild / subclinical HYPERTHYROIDISM .
- Normal T3 & low T4 along with high TSH is seen in HYPOTHYROIDISM .
- Normal T3 & T4 levels with high TSH indicate Mild / Subclinical HYPOTHYROIDISM .
- Slightly elevated T3 levels may be found in pregnancy and in estrogen therapy while depressed levels may be encountered in severe illness , malnutrition , renal failure and during therapy with drugs like propranolol.
- Although elevated TSH levels are nearly always indicative of primary hypothyroidism . rarely they can result from TSH secreting pituitary tumours ( secondary hyperthyroidism )

\*TSH IS DONE BY ULTRASENSITIVE 4th GENERATION CHEMIFLEX ASSAY\*

**COMMENTS:**

Assay results should be interpreted in context to the clinical condition and associated results of other investigations. Previous treatment with corticosteroid therapy may result in lower TSH levels while thyroid hormone levels are normal. Results are invalidated if the client has undergone a radionuclide scan within 7-14 days before the test. Abnormal thyroid test findings often found in critically ill clients should be repeated after the critical nature of the condition is resolved. The production, circulation, and disintegration of thyroid hormones are altered throughout the stages of pregnancy.

\*\*\* End Of Report \*\*\*



 DR. VIDHI SHARMA  
 M.B.B.S., M.D. (PATH), FICCM  
 CONSULTANT PATHOLOGIST  
 REGD. NO. 25972

 DR. ANIL GUPTA  
 M.B.B.S., M.D. (PATH)  
 SR. CONSULTANT PATHOLOGIST  
 REGD. NO. 5915

 DR. PAWAN KUMAR  
 PH.D. BIOCHEMISTRY  
 CONSULTANT BIOCHEMIST

 DR. CHARU AROHA  
 M.B.B.S., M.D. (MICRO)  
 CONSULTANT MICROBIOLOGIST  
 DMC NO. 12664

This report has been validated by:

**CRL DIAGNOSTICS PVT. LTD.**

Plot No. 10, Avtar Enclave, Opposite Metro Pillar No. 227, Paschim Vihar, Rohtak Road, New Delhi-110063

E-mail : info@crlagnostics.com, web : www.crlagnostics.com, Phone : + 011-42-78-78-78

QR CODE Page 1 of 1



# KAMBOJ

## HEART CENTRE

### &

## MULTISPECIALITY HOSPITAL



Ref. by Dr. .... Shankar Nagar, Opp. ESI Hospital, Jagadhri (HR) M : 9991118422, 01732-314859 www.kambojheartcentre.in

Name Mr Nitish Anand Age/Sex 31/M Date 14/11/23 Time 11:41 AM

Reg. No. 8926 Address B-9/1164, Vishnu Nagar Mob. 8950600625 Valid upto 20/11/23

### DR. ANUJ KAMBOJ

M.B.B.S., M.D. FICC (Cardiology)  
PGDADC (Diabetology, UK)  
Fellowship in Echocardiography  
PG Diploma In Advanced Cardiology (UK)  
Consultant Non-Invasive Cardiologist &  
General Physician

#### Formerly At :

Mukand Lal Civil Hospital, Yamuna Nagar  
Rama & Arpana Superspeciality Hospital, Karnal  
Kare Partners Heart Center, Karnal  
Park Multispeciality Hospital, Gurgaon  
Metro Heart Institute, Columbia Asia Hospital, Gurgaon

### FACILITIES AVAILABLE

- हृदय संबंधी रोग
- छाती/फेफड़ों के रोग
- शुगर, थायरॉइड, मोटापा
- पेट, लीवर, गुर्दे के रोग
- स्ट्रोक/ पैरालिसिस
- जोड़ों/गठिया के रोग
- सर्वाइकल, माइग्रेन
- क्रिटिकल केयर
- आईसीयू, वेंटीलेटर
- टी एम टी, स्पाइरोमेट्री
- ई सी जी, बाईपेप
- फार्मसी, लैबोरेटरी

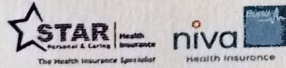

#### Cashless Treatment available

हर वीरवार मुफ्त ओ.पी.डी  
सुबह 10 से दोपहर 2 बजे तक

हर महीने की 1 तारीख को  
हॉस्पिटल में मुफ्त कैंप

कैंप के फ्री टैस्ट :

ईसीजी, शुगर, एचबीए 1सी, बी एन पी,  
लिपिड प्रोफाइल, स्पाइरोमेट्री, न्यूरोपैथी,

BP 130/88 PR 68 Temp. 98.4°F SPO2 96%

BLK eyes - 6/6 - without glasses

- No colour blindness

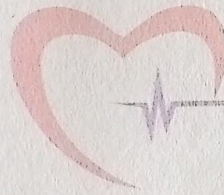

KAMBOJ  
HEART CENTRE  
&  
MULTISPECIALITY HOSPITAL

**DR. ANUJ KAMBOJ**  
M.B.B.S. MD FICC (Cardiology)  
PGDADC (Diabetology, UK)  
Fellowship in Echocardiography  
Regd. No. 51354

करो योग रहो निरोग

OPION WITH INVASIVE CARDIOLOGIST IS ADVISED

NOT FOR MEDICO LEGAL PURPOSE

Valid for 2 Visits in 7 Days

Sunday OPD Closed



For Emergency  
& Consultation  
+91-9991118422,  
01732-314859

#### OPD TIMINGS :

SUMMER MON : 10.00 am to 2.00 pm Eve : 6.00 pm to 8.00 pm

WINTER MON : 10.00 am to 2.00 pm Eve : 5.30 pm to 7.30 pm

Date : 2023-11-14 12:58:17  
ID : 0000009  
Name : Nitish Arora  
Sex :  
Age :  
Weight :



DR. ANUJ KAMBOJ  
MBBS MD FICC (Cardiology)  
PGDADG (Diabetology, UK)  
Fellowship in Echocardiography  
Regd. No. 51254

