



भारतीय विशिष्ट ओळख प्राधिकरण
भारत सरकार
 Unique Identification Authority of India
 Government of India

नोंदविण्याचा क्रमांक / Enrollment No 1093/60601/37883

To,
 राज रंजन
 Raj Ranjan
 C/O Chandra Medical Hall
 C/38, Narayan Kuti
 Patrakar Nagar, Karikabagh
 Behind College of Commerce
 Sampatchak
 Lohia Nagar Patna
 Bihar 800020
 9702273664

Ref: 4497 / 09G / 87304 / 87306 / P



UE6600670711N



Raj Ranjan

आपला आधार क्रमांक / Your Aadhaar No. :

7377 3882 3486

आधार – सामान्य माणसाचा अधिकार



भारत सरकार
 GOVERNMENT OF INDIA

Pooja Garg
Dr. POOJA GARG
Dr. P.M. BHAI D.M.R.D
Reg. MBS/MDR/03396
Reg. NRadiologist



राज रंजन
 Raj Ranjan
 जन्म वर्ष / Year of Birth: 1983
 लिंग / Male

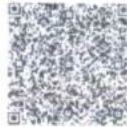

7377 3882 3486

Pooja Garg
Dr. POOJA GARG
M.B.B.S. D.M.R.D
Reg No. DMC/R/03396
Radiologist

आधार – सामान्य माणसाचा अधिकार

ONEPLUS ULTRASOUND LAB
 47, Harsh Vihar, Pitam Pura,
 Delhi-110034
 Ph. 011-42480101, 9599913051
 E-mail: oneplusul@gmail.com

Signature

Signature
Dr. POOJA GARG
M.B.B.S., D.M.R.D
Reg No. DMC/R/03398
Radiologist

ONEPLUS ULTRASOUND LAB
47, Harsh Vihar, Pitam Pura,
Delhi-110074
Ph. 011-42280101, 9599913051
E-mail: oneplusul@gmail.com

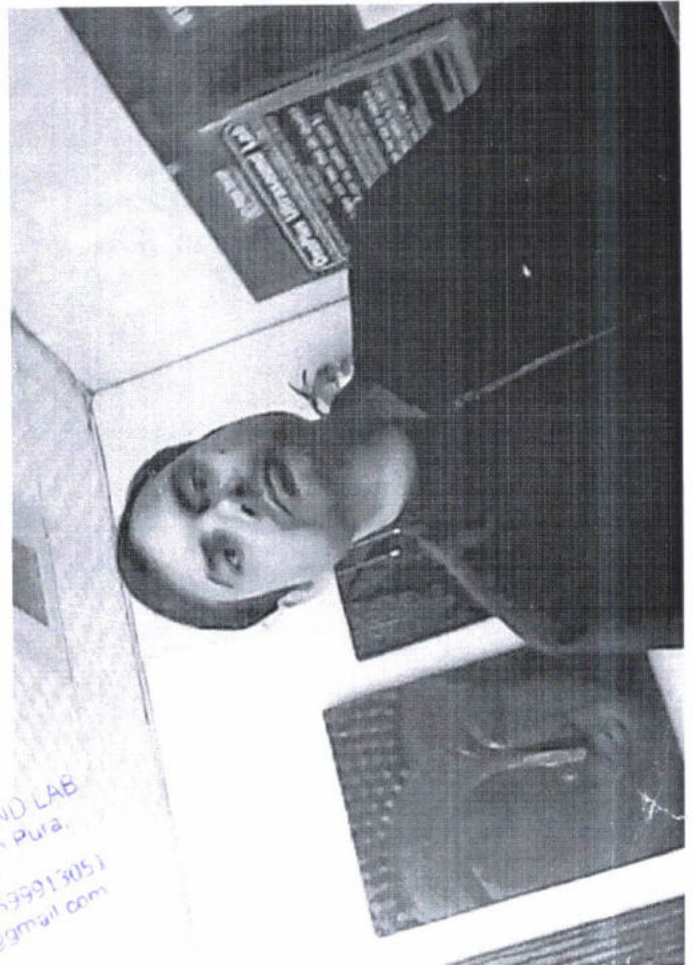

ONEPLUS ULTRASOUND LAB

47, HARSH VIHAR, PITAMPURA, DELHI- 110034

Mr. RAJ RANJAN
 Age : 39M
 Ref. by : MEDWHEEL
 Indication1 :
 Indication2 :
 Indication3 :
 COMMENTS :

ID : 2121
 HWM : 166/59
 Recorded : 25-2-2023 11:36
 Medication1 :
 Medication2 :
 Medication3 :

[Signature]

BP : 80
 P Axis : 124/82
 QRS Axis : 68 deg
 T Axis : 98 deg
 55 deg

Unconfirmed Report Reviewed By:
 Cardiologist

P duration : 80 msec
 PR duration : 123 msec
 QRS duration : 100 msec
 QT Interval : 303 msec
 QTc Interval : 338 msec

Raw E.C.G.(Seq)

[Signature]
 Dr. P. S. GILL
 MBBS, MD
 Reg. No-1071

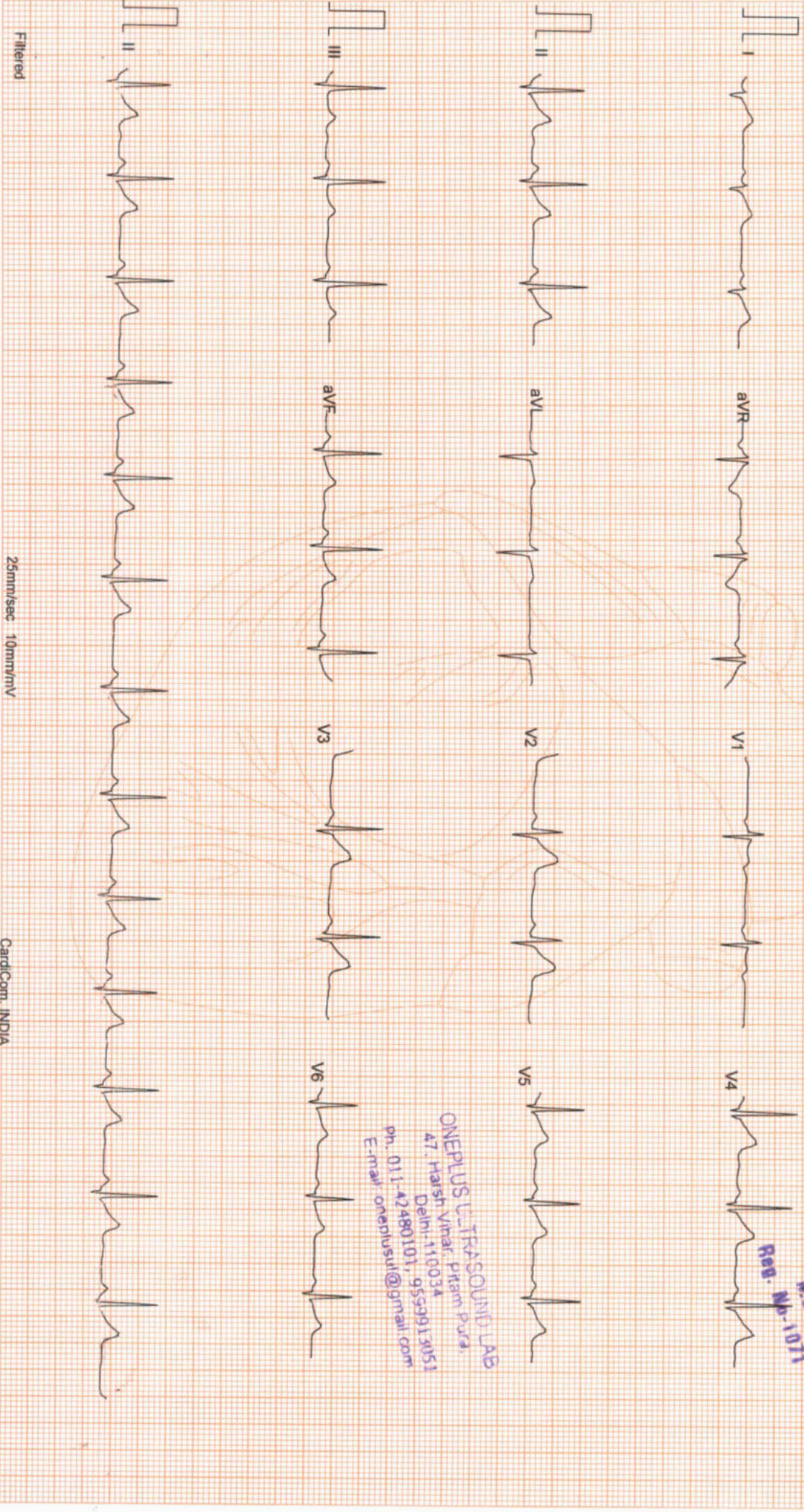

Filtered

25mm/sec 10mm/mV

CardiCom, INDIA

ONEPLUS ULTRASOUND LAB
 47, Harsh Vihar, Pitampura,
 Delhi-110034
 Ph. 011-42480101, 9559913051
 E-mail: oneplusul@gmail.com

ONEPLUS ULTRASOUND LAB

47, HARSH VIHAR PTAMPURA DELHI 110034

ID : 994

HWV : 166/59

Recorded : 25-2-2023 11:42

TREADMILL TEST SUMMARY REPORT

Protocol: BRUCE

History:

Medication1 :

Medication2 :

Medication3 :

Mr. RAJ RANJAN
Age/Sex : 40/M
Ref. by : MEDWHEEL
Indication1 :
Indication2 :
Indication3 :

PHASE	PHASE TIME	STAGE TIME	SPEED (Km./Hr.)	GRADE (%)	H.R. (BPM)	B.P. (mmHg)	RPP X100	II	ST LEVEL (mm) V2	V5	METS
SUPINE											
STANDING											
STAGE 1	2:59	2:59	2.70	10.00	101	124/82	94	1.5	3.1	1.2	
STAGE 2	5:59	2:59	4.00	12.00	105	124/82	97	1.5	3.1	1.0	
STAGE 3	8:59	2:59	5.40	14.00	117	140/86	125	1.8	3.8	1.6	4.80
STAGE 4	10:59	1:59	6.70	16.00	160	150/90	147	1.8	3.5	1.5	7.10
PEAK EXER	11:00	2:00			160	160/94	175	1.8	3.5	1.8	10.00
RECOVERY	2:59	2:59	0.00	0.00	99	160/94	256	2.2	2.9	2.0	12.66
						124/84	122	1.0	1.0	0.6	12.68

RESULTS

Exercise Duration

Max Heart Rate

Max Blood Pressure

Max Work Load

Reason of Termination

11:00 Minutes
160 bpm
160/94 mmHg
12.68 METS

Negative for inducible ischemia

Dr. P.K. GUPTA
MBBS, MD
Cardiologist



ONEPLUS ULTRASOUND LAB
47, Harsh Vihar Ptampura
Delhi-110034
Ph: 011-42460101, 9599913051
E-mail: oneplusul@gmail.com

ONEPLUS ULTRASOUND LAB

MR. RAJ RANJAN
I.D. : 994
AGE/SEX : 40/M
RECORDED : 25-2-2023 11:42

RATE : 76 BPM
B.P. : 124/82 mmHg

SUPINE
PRETEST

ST @ 10mm/mV
80ms PostJ

RAW E.C.G.

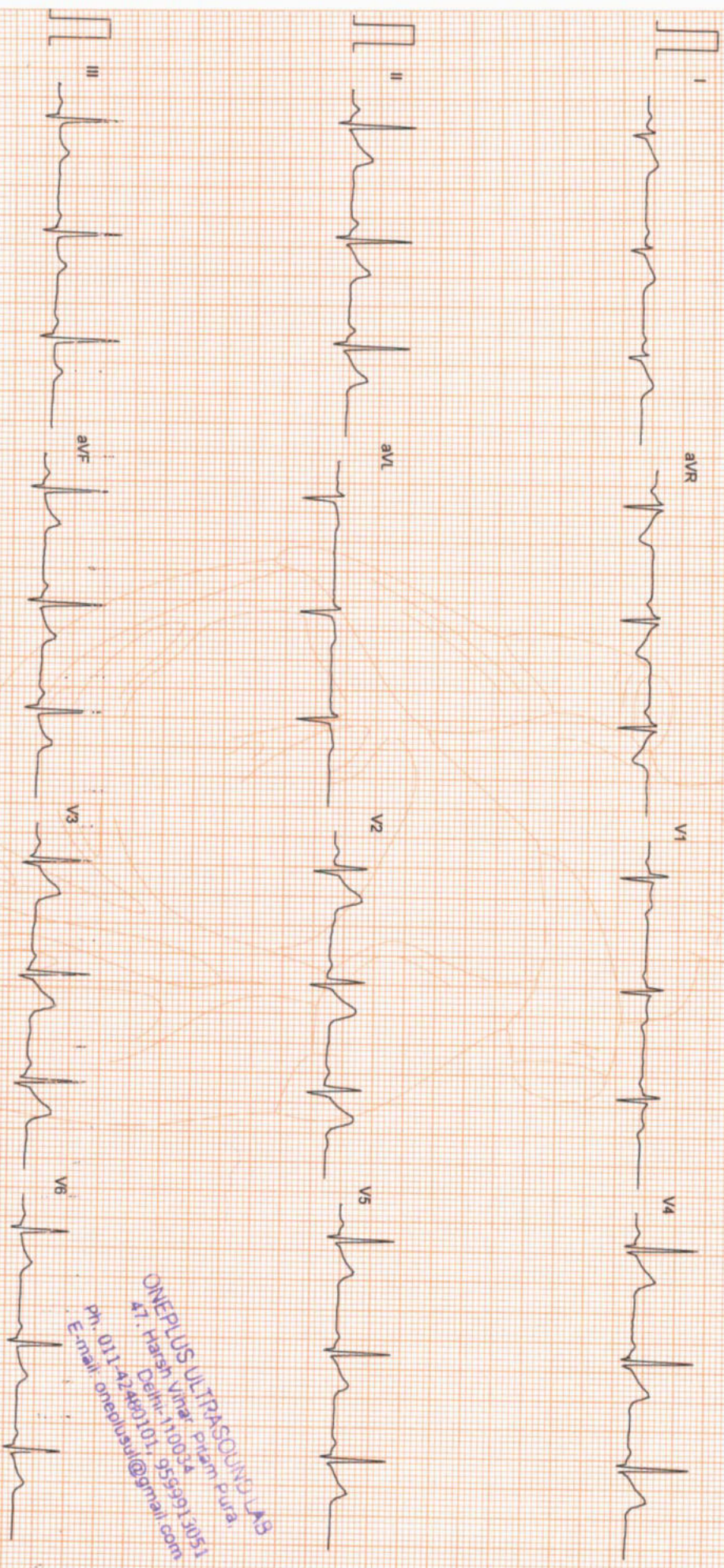

ONEPLUS ULTRASOUND LAB
47, Harshey Vihar, Premi Eura,
Delhi-110034
Ph. 011-42460101, 95599912051
E-mail: oneplusul@gmail.com

Filtered
25mm/sec 10mm/mV

CardiCom, INDIA Ph.:091-731-2620740, Telefax:091-731-2431214

ONEPLUS ULTRASOUND LAB

STANDING
PRETEST

ST @ 10mm/mV
80ms PostI

Mr. RAJ RANJAN
I.D. : 994
AGE/SEX : 40/M

RATE : 79 BPM
B.P. : 124/82 mmHg

LINKED MEDIAN

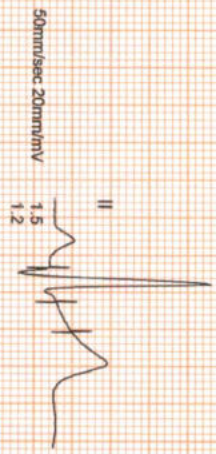
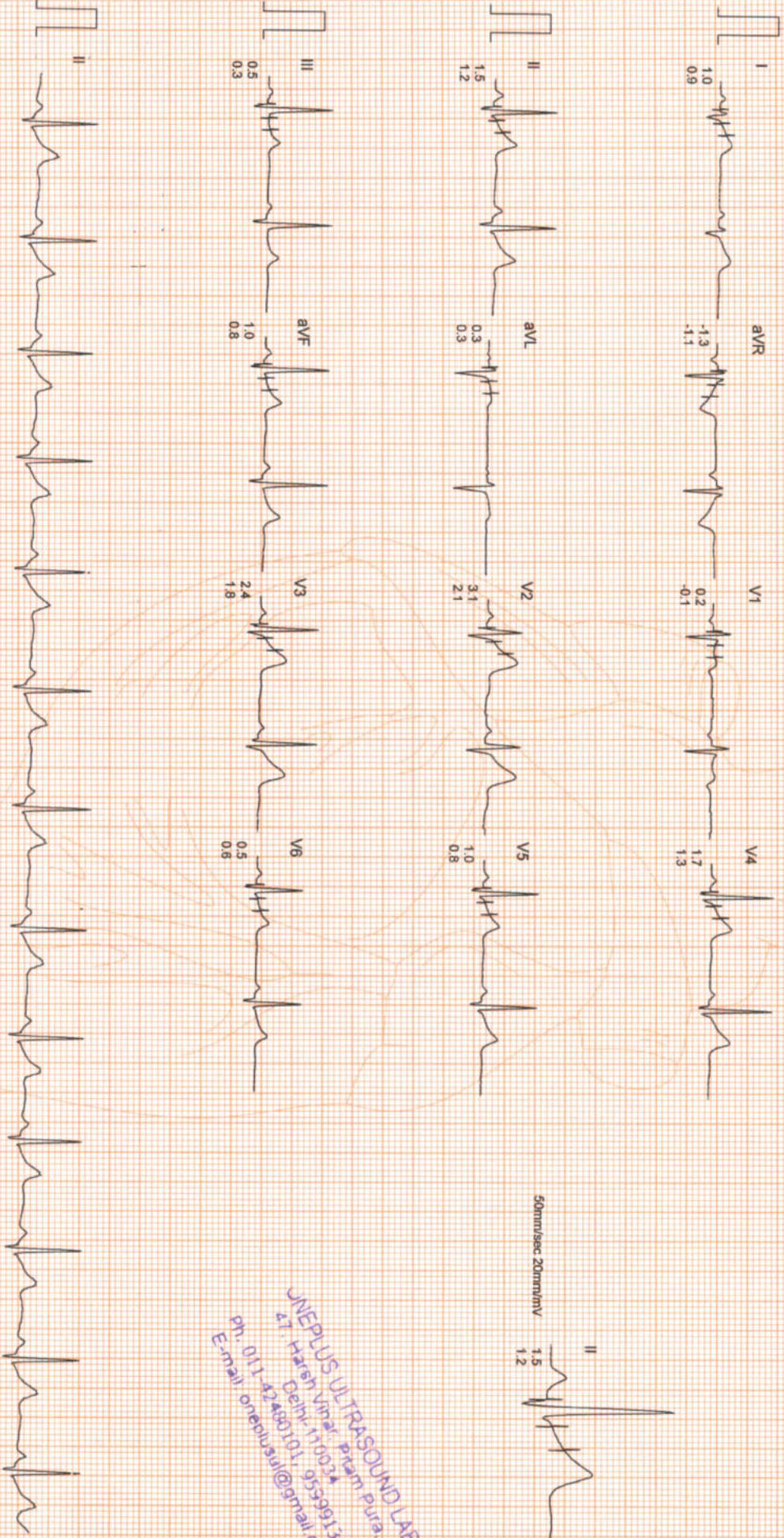

ONEPLUS ULTRASOUND LAB
47, Hareh Vihar, Etam pura,
Delhi-110034
Ph. 011-42480101, 9599615051
E-mail: oneplusul@gmail.com
www.rajranjanultrasound.com

ONEPLUS ULTRASOUND LAB

MR. RAJ RANJAN
I.D. : 994
AGE/SEX : 40M
RECORDED : 25-2-2023 11:42

RATE : 101 BPM
B.P. : 124/82 mmHg

BRUCE
EXERCISE 1
PHASE TIME : 2:59
STAGE TIME : 2:59

ST @ 10mm/mV
80ms PostJ
SPEED : 2.7 Km/Hr
GRADE : 10.0 %

LINKED MEDIAN

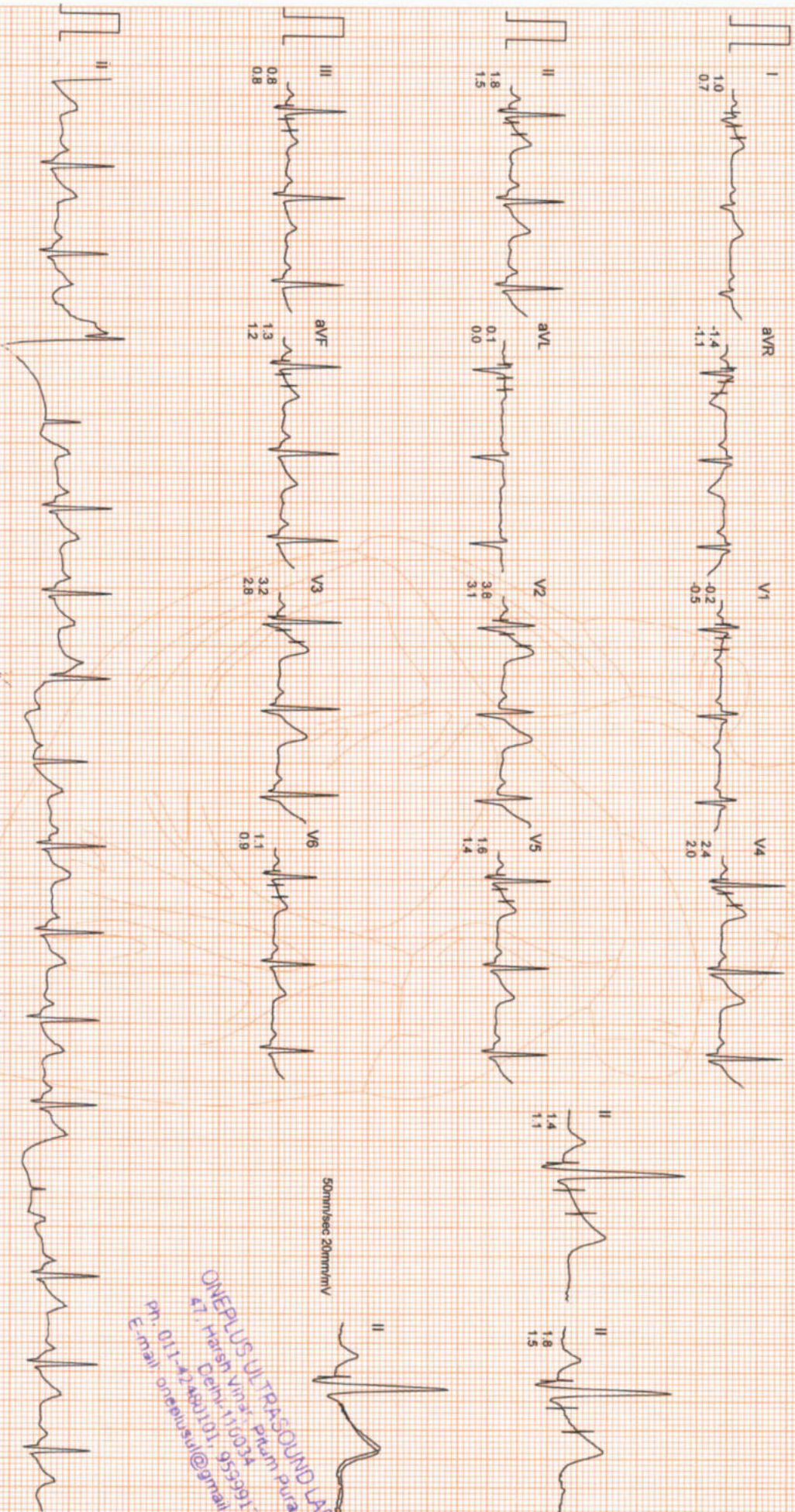

ONEPLUS ULTRASOUND LAB
#7, Hrish Vihar, Pitam Pura,
Delhi, 110034
Ph. 011-42481101, 9559913051
E-mail: onepplusul@gmail.com

Filtered

Computer Corrected Baseline

25mm/sec 10mm/mV

CardioCom, INDIA Ph. 091-731-2620740, TeleFax: 091-731-2431214

ONEPLUS ULTRASOUND LAB

Mr. RAJ RANJAN
I.D. : 994
AGE/SEX : 40M
RECORDED : 25-2-2023 11:42

RATE : 105 BPM
B.P. : 140/86 mmHg

BRUCE
EXERCISE 2
PHASE TIME : 5:59
STAGE TIME : 2:59

ST @ 10mm/mV
80ms PostI
SPEED : 4.0 Km./Hr.
GRADE : 12.0 %

LINKED MEDIAN

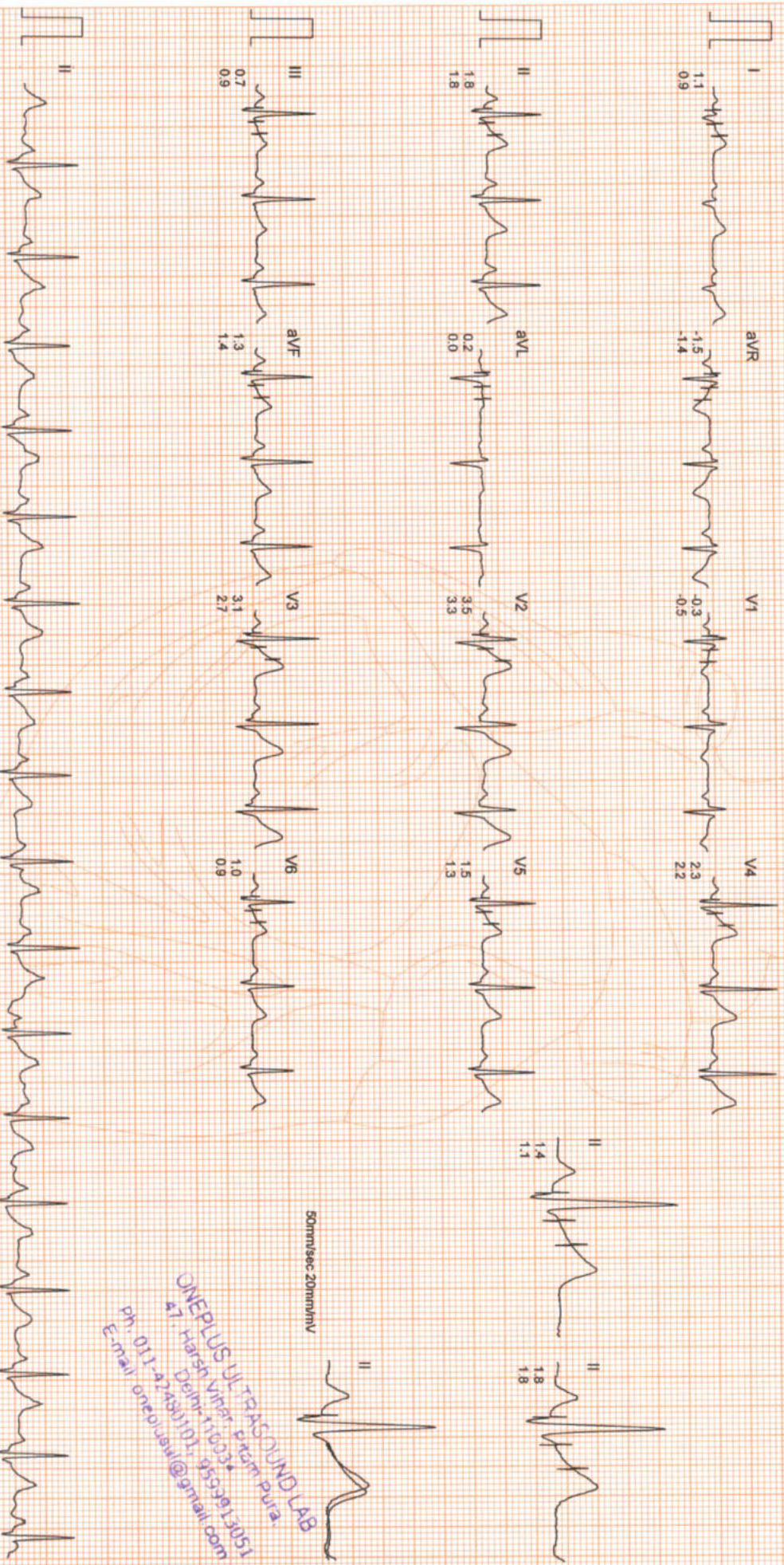

50mm/sec 20mm/mV

ONEPLUS ULTRASOUND LAB
47 Harsh Vihar, Pitam Pura
Delhi-110034
Ph. 011-42480101, 9559913051
E-mail: oneplusul@gmail.com

ONEPLUS ULTRASOUND LAB

Mr. RAJ RANJAN
I.D. : 994
AGE/SEX : 40/M
RECORDED : 25-2-2023 11:42

RATE : 117 BPM
B.P. : 150/90 mmHg

BRUCE
EXERCISE 3
PHASE TIME : 8:59
STAGE TIME : 2:59

ST @ 10mm/mV
80ms PostJ
SPEED : 5.4 Km./Hr.
GRADE : 14.0 %
LINKED MEDIAN

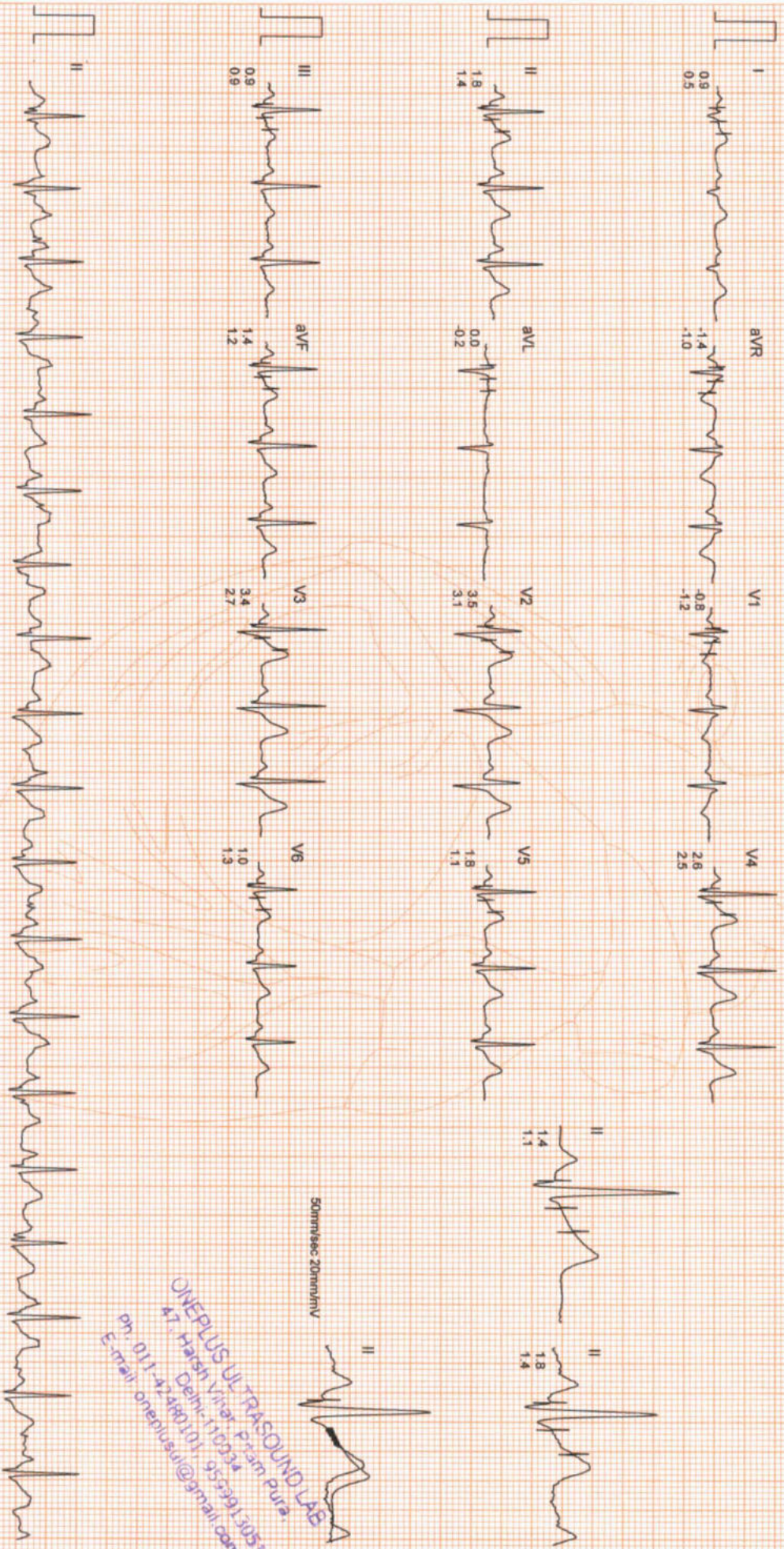

ONEPLUS ULTRASOUND LAB
47, Harsh Vihar, Pram Pura,
Delhi-110034
Ph: 011-42480101, 9533913053
E-mail: oneplusul@gmail.com

ONEPLUS ULTRASOUND LAB

Mr: RAU RANJAN
I.D. : 994
AGE/SEX : 40/M
RECORDED : 25-2-2023 11:42

BRUCE
EXERCISE 4
PHASE TIME : 10:59
STAGE TIME : 1:59

ST @ 10mm/mV
80ms PostU
SPEED : 6.7 Km./Hr.
GRADE : 16.0 %
LINKED MEDIAN

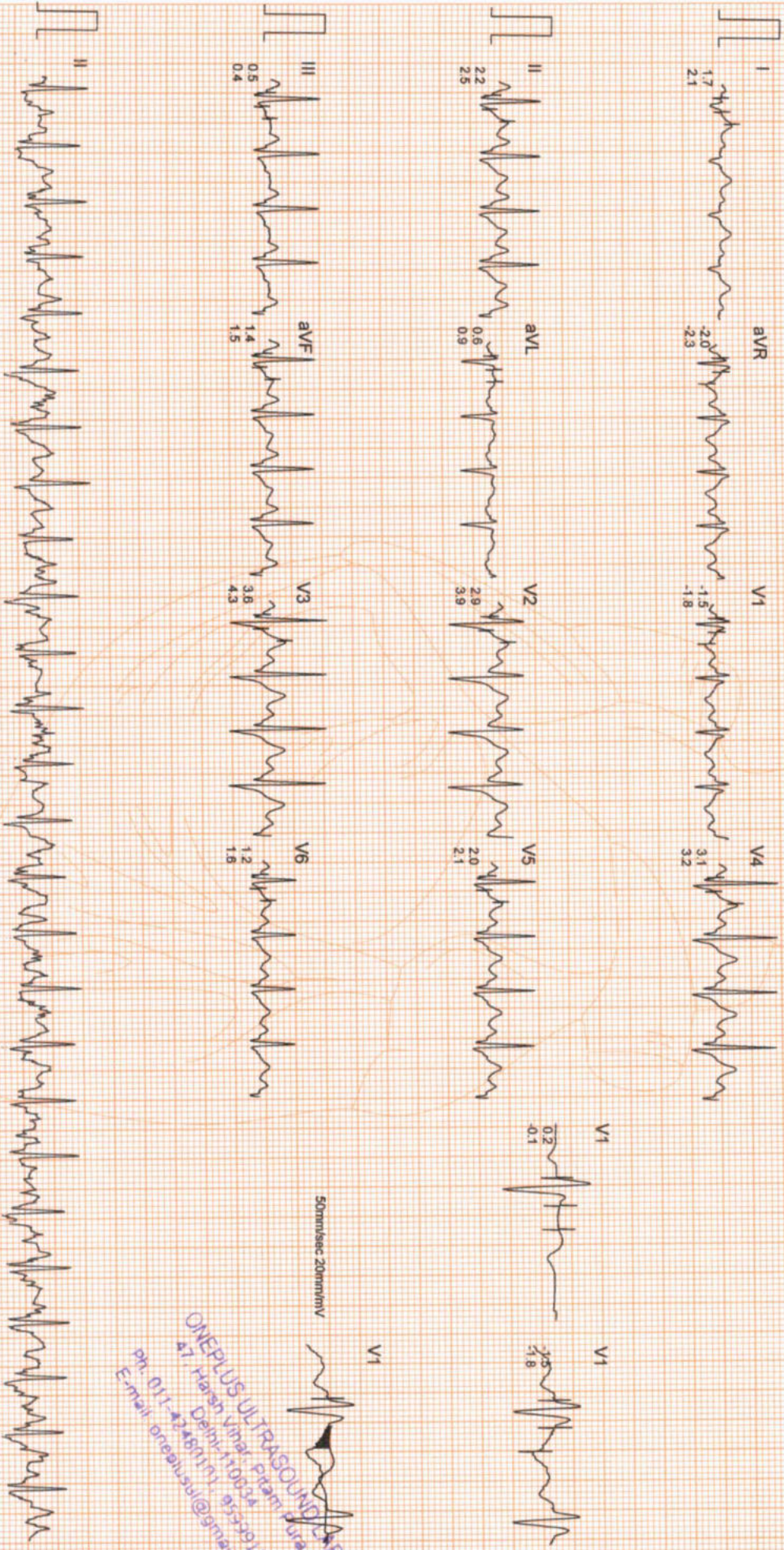

ONEPLUS ULTRASOUND LAB
#7, Harsh Vihar, Pitam pur,
Delhi-110034
Ph: 011-23460111, 9559913351
E-mail: oneplusul@gmail.com

ONEPLUS ULTRASOUND LAB

Mr. RAJ RANJAN
I.D. : 994
AGE/SEX : 40/M
RECORDED : 25-2-2023 11:42

RATE : 160 BPM
B.P. : 160/94 mmHg

BRUCE
PEAK EXER
PHASE TIME : 11:00
STAGE TIME : 2:00

ST @ 10mm/mV
80ms PostJ
SPEED : 6.7 Km./Hr.
GRADE : 16.0 %

LINKED MEDIAN

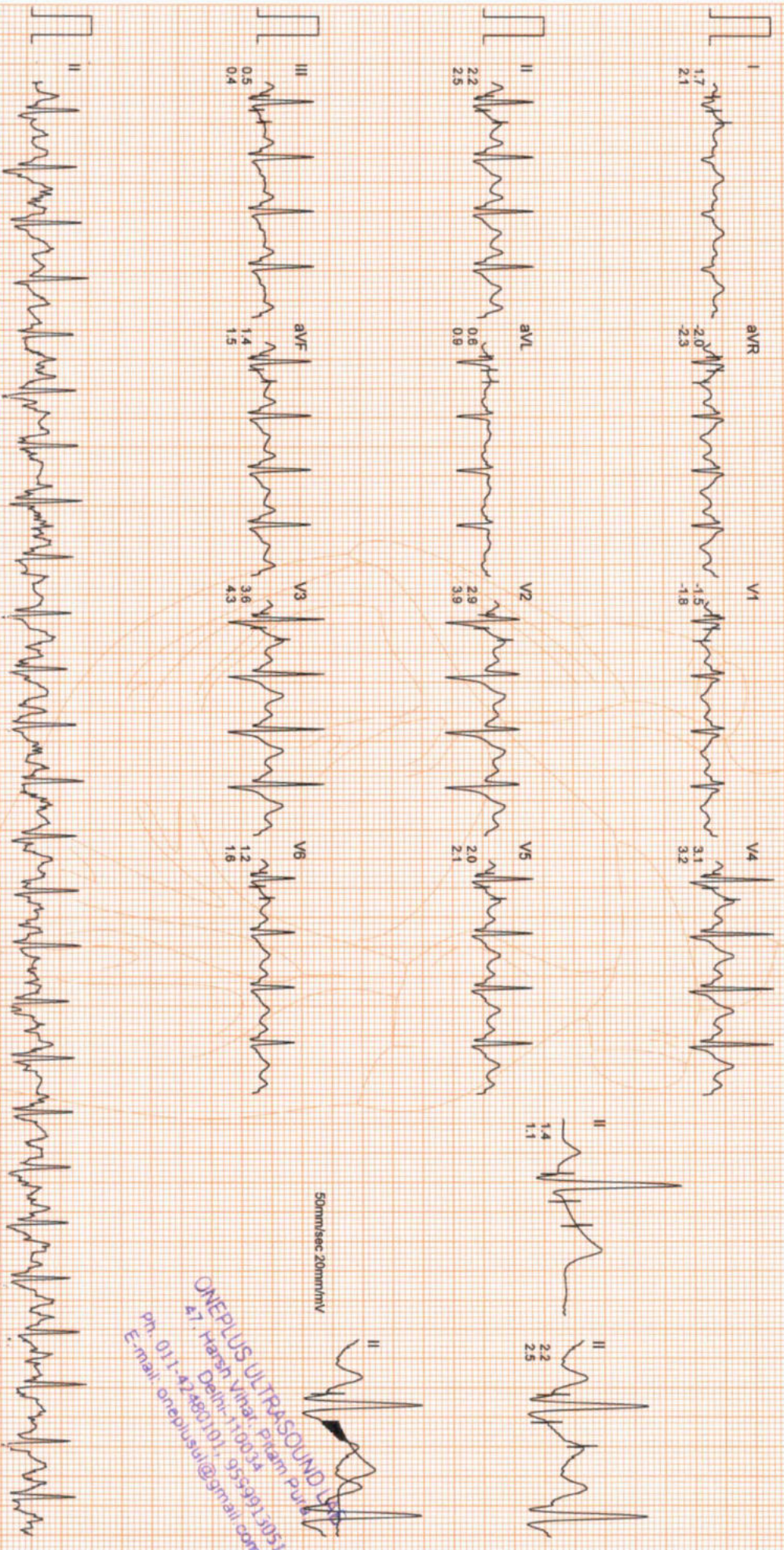

50mm/Sec 20mm/mV

ONEPLUS ULTRASOUND LAB
47, Harsh Vihar, Pitam Pur
Delhi-110034
Ph. 011-42480101, 9559913051
E-mail: oneplusul@gmail.com

ONEPLUS ULTRASOUND LAB

MR. RAJ RANJAN
I.D. : 994
AGE/SEX : 40/M
RECORDED : 25-2-2023 11:42

RATE : 99 BPM
B.P. : 124/84 mmHg

BRUCE
RECOVERY
PHASE TIME : 2:59

ST @ 10mm/mV
80ms PostJ
SPEED : 0.0 Km./Hr.
GRADE : 0.0 %
LINKED MEDIAN

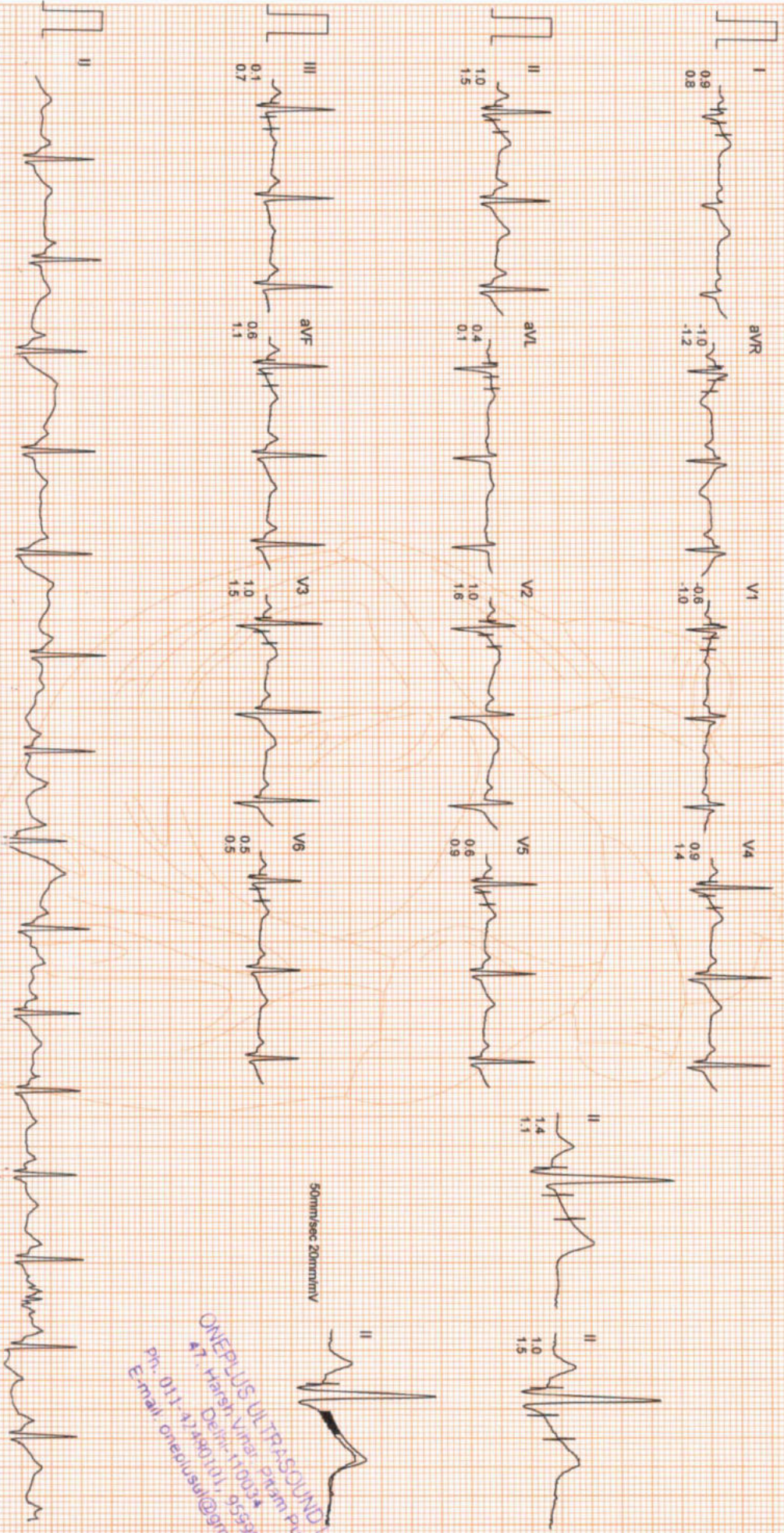

50mm/sec 20mm/mV

ONEPLUS ULTRASOUND LAB
7, Harsh Vihar, Pitam Pura,
Delhi-110034
Ph: 011-43480111, 9555913051
E-mail: oneplusul@gmail.com

Filtered

Computer Corrected Baseline

25mm/sec 10mm/mV

CardiCom, INDIA Ph: 091-731-2620740 Telefax: 091-731-2431214

ONEPLUS ULTRASOUND LAB

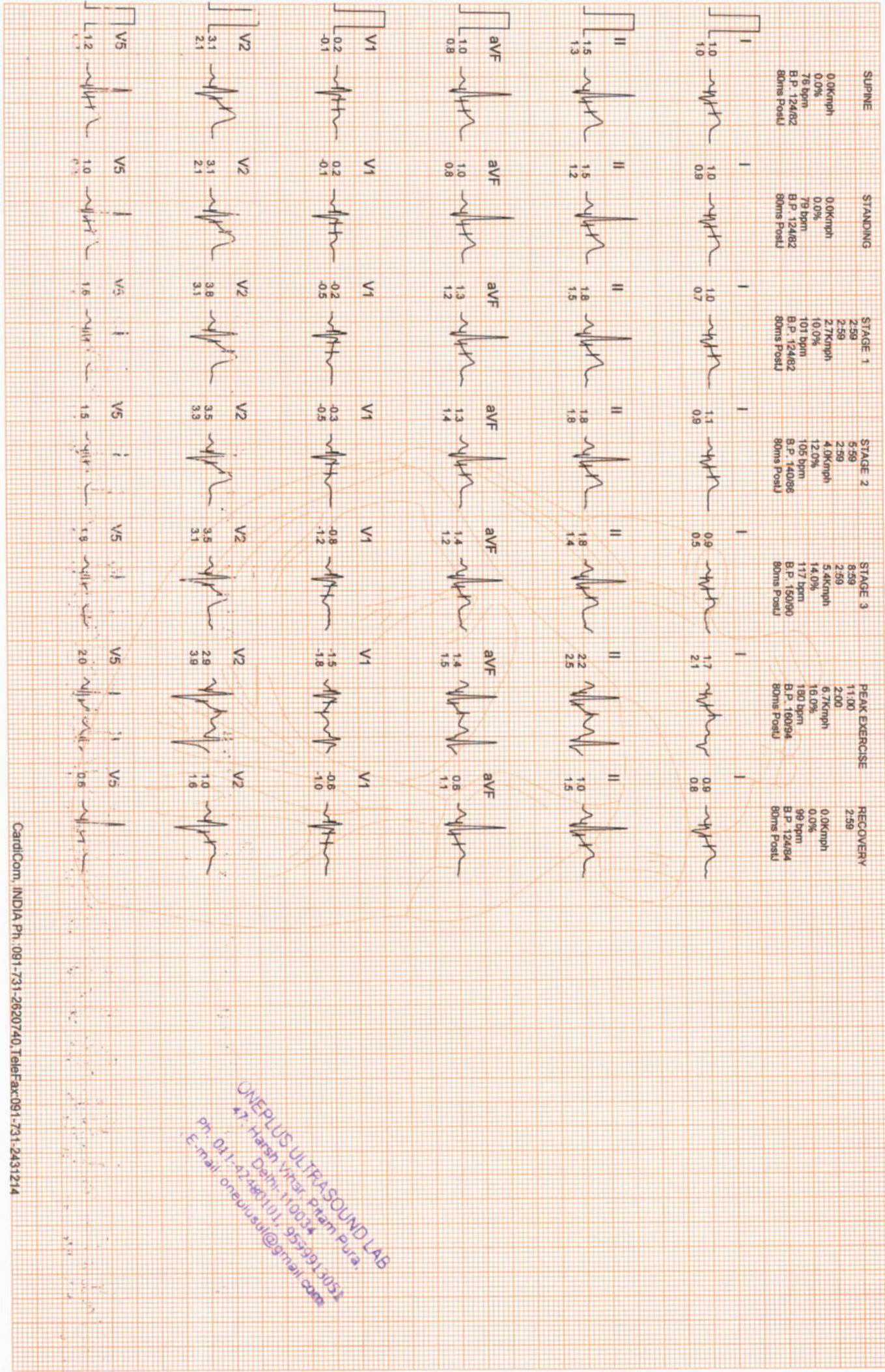

ONEPLUS ULTRASOUND LAB
 47, Harsh Vihar, Prem Pura,
 Delhi-110034
 Ph: 011-42448101, 9559913052
 E-mail: oneplusul@gmail.com

STANDING
 0.0kmph
 0.0%
 79 bpm
 B.P. 124/82
 80ms PostJ

PEAK EXERCISE
 11:00
 2:00
 6.7kmph
 16.0%
 160 bpm
 B.P. 160/94
 80ms PostJ

STANDING
 0.0kmph
 0.0%
 79 bpm
 B.P. 124/82
 80ms PostJ

PEAK EXERCISE
 11:00
 2:00
 6.7kmph
 16.0%
 160 bpm
 B.P. 160/94
 80ms PostJ

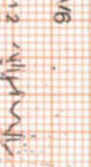
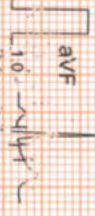
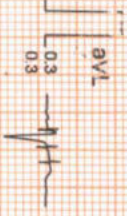
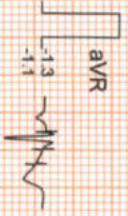
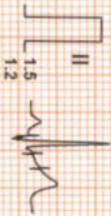
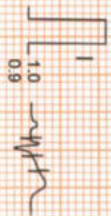

ONEPLUS ULTRASOUND LAB
 47, Hansa Nagar, Patna - 700039
 Ph: 011-4373481/011-3553913/011-3553914
 E-mail: onepplusul@gmail.com

Name	: Mr. RAJ RANJAN	Age/Sex	: 39 YRS/Male
Ref. By	: Dr. MEDIWHEEL	Lab No	: 012302250011
Date	: 25-Feb-2023	Patient ID	: LSHHI109743

X-ray-Chest PA view

Bony cage and soft tissues are normal.
Cardiothoracic ratio is normal.
Mediastinum is normal.
Both hila are normal.
Both costophrenic angles are clear.
Both domes of diaphragm are normal.
Lung fields are clear. No parenchymal lesion seen.

IMPRESSION: Normal Study.

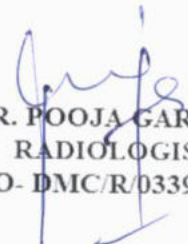

DR. POOJA GARG
RADIOLOGIST
REG NO- DMC/R/03398

Dr. Pooja Garg
M.B.B.S., D.M.R.D
Reg No. DMC/R/03398
Radiologist

Type By : pooja

47, Harsh Vihar, Pitampura, New Delhi-110034 | Ph.: 011-42480101, 9599913051

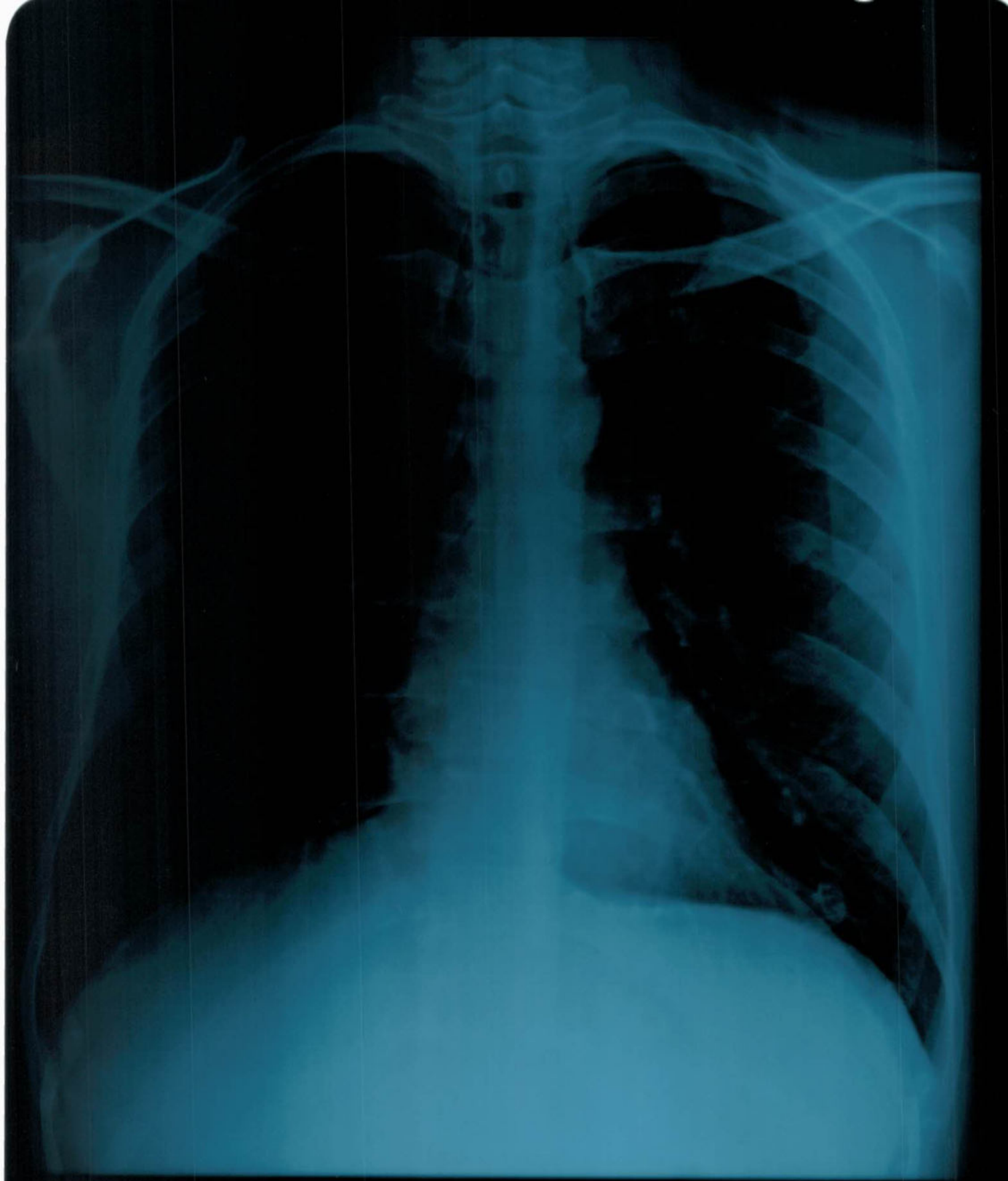
E-mail: oneplusul@gmail.com | Web.: www.oneplusul.in



MR. RAJ RANJAN 39 YRS 25/2/2023 M CHEST PA VIEW
ONEPLUS ULTRASOUND LAB, 47-HARSH VIHAR, PITAMPURA

VIEW APOSTERIOR M 32012523 39 YRS MR VALERIAN

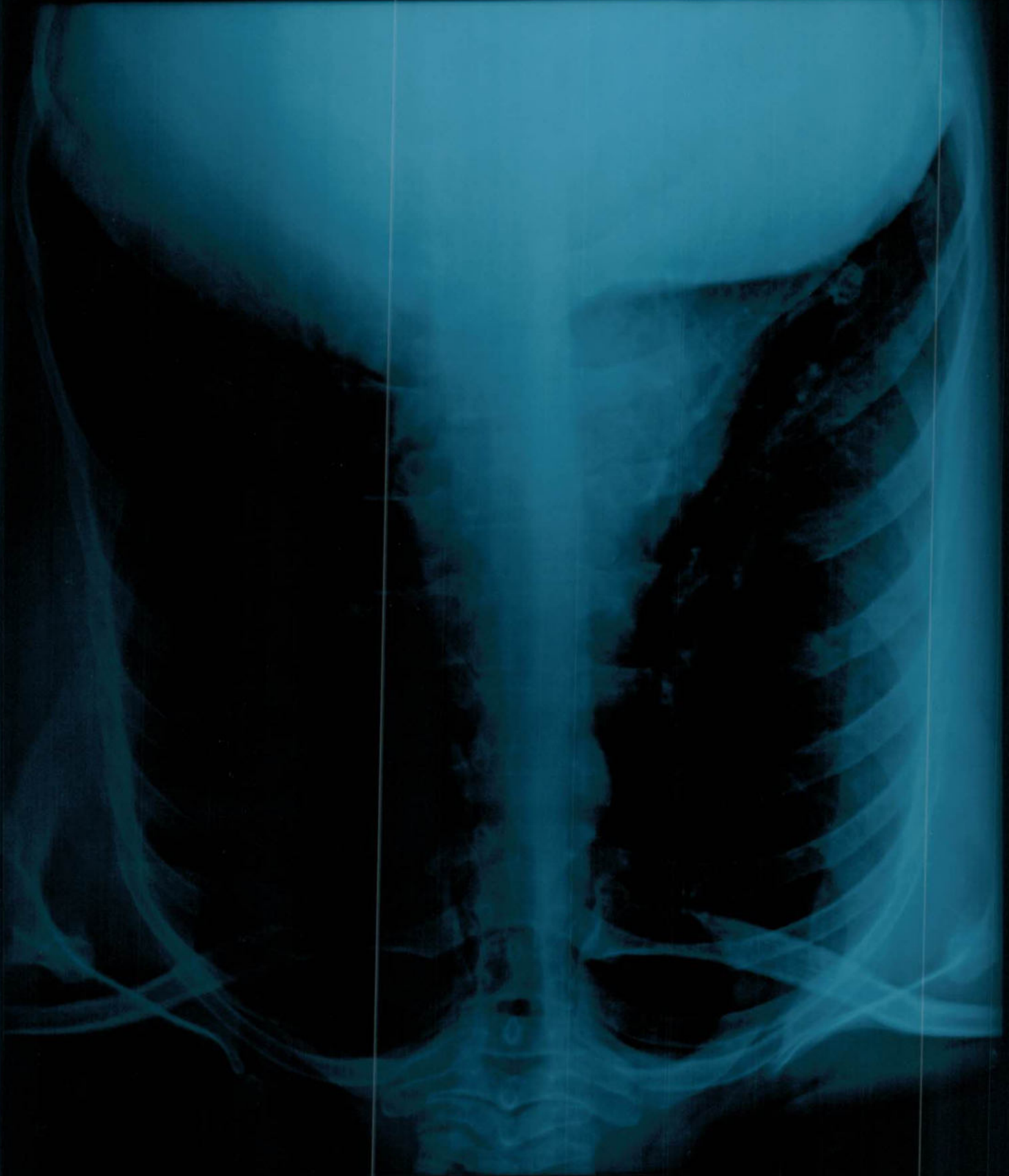



OnePLUS
Ultrasound Lab
— QUALITY FIRST... ALWAYS! —

Dr. Nitin Agarwal

Pathologist & Director
Ex. Sr. Res. MAMC
& Lok Nayak Hospital
Ex. Chief of Lab Dr. Lal Path Labs.

Dr. Pooja (Garg) Agarwal

Radiologist & Director
MAMC & Lok Nayak Hospital

Name	: Mr. RAJ RANJAN	Age/Sex	: 39 YRS/Male
Ref. By	: Dr. MEDIWHEEL	Lab No	: 012302250011
Date	: 25-Feb-2023	Patient ID	: LSHHI109743

ULTRASOUND EXAMINATION----WHOLE ABDOMEN

Liver is normal in size and outline with normal echopattern. No abscess or mass lesion seen. Hepatic veins, portal vein, IVC and aorta are normal. Intrahepatic biliary radicles are not dilated. CBD is normal in caliber (5.1 mm).

Gall bladder is well distended with anechoic lumen. Wall thickness is normal.

Both kidneys are normal in size, shape, position, outline and echopattern. Corticomedullary differentiation is maintained. No pelvicalyceal dilation or calculus or mass lesion is seen.

Spleen is normal in size and echotexture. No mass lesion seen.

Pancreas is normal in size, outline and echotexture.

Urinary bladder is normal in shape and position. No evidence of intravesical stone or mass seen.

Prostate is normal in size, shape and echopattern.

Prostate measures 3.3 x 2.8 x 2.5 cm. **Weight of prostate is 12.5 grams.**

No abnormal bowel wall thickening seen in right iliac fossa.

No free fluid seen anywhere in abdomen.

IMPRESSION: Normal Study.

DR. POOJA GARG
RADIOLOGIST
REG NO- DMC/R/03398,

Dr. POOJA GARG
M.B.B.S., D.M.R.D.
Reg No. DMC/R/03398
Radiologist

Type By : darshita

47, Harsh Vihar, Pitampura, New Delhi-110034 | Ph.: 011-42480101, 9599913051

E-mail: oneplusul@gmail.com | Web.: www.oneplusul.in

W890A MR RAJ 39/M OnePlus Ultrasound Lab MI 1.4 25-02-2023
CA1-7A / Abdomen / FR 23Hz Tls 0.1 10:58:09 AM



W890A MR RAJ 39/M OnePlus Ultrasound Lab MI 1.4 25-02-2023
CA1-7A / Abdomen / FR 23Hz Tls 0.1 10:58:19 AM



D1 0.81 cm

W890A MR RAJ 39/M OnePlus Ultrasound Lab MI 1.4 25-02-2023
CA1-7A / Abdomen / FR 23Hz Tls 0.1 10:58:26 AM



W890A MR RAJ 39/M OnePlus Ultrasound Lab MI 1.4 25-02-2023
CA1-7A / Abdomen / FR 23Hz Tls 0.1 10:58:39 AM



W890A MR RAJ 39/M OnePlus Ultrasound Lab MI 1.4 25-02-2023
CA1-7A / Abdomen / FR 23Hz Tls 0.1 10:58:54 AM



W890A MR RAJ 39/M OnePlus Ultrasound Lab MI 1.4 25-02-2023
CA1-7A / Abdomen / FR 23Hz Tls 0.1 10:58:53 AM



W890A MR RAJ 39/M OnePlus Ultrasound Lab MI 1.4 25-02-2023
CA1-7A / Abdomen / FR 23Hz Tls 0.1 10:58:29 AM



W890A MR RAJ 39/M OnePlus Ultrasound Lab MI 1.4 25-02-2023
CA1-7A / Abdomen / FR 23Hz Tls 0.1 10:58:51 AM





OnePLUS
Ultrasound Lab

— QUALITY FIRST... ALWAYS! —

Dr. Nitin Agarwal

Pathologist & Director

Ex. Sr. Res. MAMC

& Lok Nayak Hospital

Ex. Chief of Lab Dr. Lal Path Labs.

Dr. Pooja (Garg) Agarwal

Radiologist & Director

MAMC & Lok Nayak Hospital



NAME	:Mr. RAJ RANJAN	Barcode No	:10138660
AGE/GENDER	:40 YRS/Male	SPECIMEN DATE	:25/Feb/2023 09:17AM
PATIENT ID	:109743	SPECIMEN RECEIVED	:25/Feb/2023 05:20PM
REFERRED BY	:Dr. MEDIWHEEL	REPORT DATE	:25/Feb/2023 05:21PM
CENTRE NAME	:ONEPLUS ULTRASOUND LAB	LAB NO.	:012302250011

Test Name	Result	Unit	Ref. Range
-----------	--------	------	------------

HAEMATOLOGY

Medi Wheel Health Checkup >40 Male

Glycosylated Hemoglobin (HbA1c)	5.2	%	Non Diabetic adults <5.7 Prediabetic (at risk) 5.7-6.4 Diabetes >6.4
--	-----	---	--

Estimated average blood glucose (eag)	103
--	-----

Reference range (mg/dl):

90 - 120:Excellent control, 121 - 150:Good Control, 151 - 180:Average Control, 181 - 210:Action Suggested

>211:Panic value

BLOOD GROUP (ABO)	A
Rh typing	POSITIVE

NOTE :

- * Apart from major A,B,H antigens which are used for ABO grouping and Rh typing, many minor blood group antigens exist. Agglutination may also vary according to titre of antigen and antibody.
- * So before transfusion, reconfirmation of blood group as well as cross-matching is needed.
- * Presence of maternal antibodies in newborns, may interfere with blood grouping.
- * Auto agglutination (due to cold antibody, falciparum malaria, sepsis, internal malignancy etc.) may also cause erroneous result.

CBC

Haemoglobin	15.5	g/dl	13.0-17.0
Total Leucocyte Count	5600	/cumm	4000-10000
Differential leucocyte count			
Neutrophils	69.1	%	40-80
Lymphocyte	25.90	%	20-40
Monocytes	3.00	%	2-10
Eosinophils	1.0	%	1-6
Basophils	1.0	%	0-2
RBC Count	4.50	million/cumm	4.5 - 5.5

Checked By.

DR. NITIN AGARWAL
MBBS,MD(PATHOLOGIST)

Dr NITIN AGARWAL
MBBS, MD (Pa)
DMC/R/01436

47, Harsh Vihar, Pitampura, New Delhi-110034 | Ph.: 011-42480101, 9599913051

E-mail: oneplusul@gmail.com | Web.: www.oneplusul.in

Page 1 of 6

Clinical correlation is essential for final diagnosis. * If test results are unsatisfactory please contact personally or on phone * Tel: 011-42480101
* All disputes Subject to Delhi Jurisdiction only. * Not for medicolegal purposes. * All congenital anomalies in 26



OnePLUS Ultrasound Lab

— QUALITY FIRST... ALWAYS! —

Dr. Nitin Agarwal

Pathologist & Director
Ex. Sr. Res. MAMC
& Lok Nayak Hospital
Ex. Chief of Lab Dr. Lal Path Labs.

Dr. Pooja (Garg) Agarwal

Radiologist & Director
MAMC & Lok Nayak Hospital



NAME	:Mr. RAJ RANJAN	Barcode No	:10138660
AGE/GENDER	:40 YRS/Male	SPECIMEN DATE	:25/Feb/2023 09:17AM
PATIENT ID	:109743	SPECIMEN RECEIVED	:25/Feb/2023 05:20PM
REFERRED BY	:Dr. MEDIWHEEL	REPORT DATE	:25/Feb/2023 05:21PM
CENTRE NAME	:ONEPLUS ULTRASOUND LAB	LAB NO.	:012302250011

Test Name	Result	Unit	Ref. Range
PCV(Hematocrit)	51.9	%	40-50
MCV	115.7	fL	83-101
MCH	34.6	Pg	27-32
MCHC	29.9	G/dL	32-35
Platelet count	178000	/cumm	150000-450000
RDW-CV	14.2	%	11.4-14.0
ESR(WESTEGRENs METHOD)	12	mm in 1st hr	0-20

BIOCHEMISTRY

<u>Blood sugar fasting</u>	99	mg/dL	70-110
<u>Blood sugar pp</u>	100	mg/dL	70.0-140.0
<u>Bun (blood urea nitrogen)</u>	11.20	mg/dl	8.9-21.6
<u>Uric acid, serum</u>	4.8	mg/dl	3.5-7.2
<u>Creatinine, serum</u>	0.68	mg/dl	0.60-1.2

LFT(LIVER FUNCTION TEST)

Bilirubin Total	0.48	mg/dl	0.1-1.2
Bilirubin Conjugated	0.22	mg/dl	0-0.4
Bilirubin Unconjugated	0.26	mg/dl	up to 0.7
SGOT (AST)	35	U/L	0-46
SGPT (ALT)	48	U/L	0-49
Alkaline phosphatase	106	U/L	40-129
Gamma glutamyl transpeptidase	24	U/L	10-45
Total Protein	7.0	gm/dl	6.60 - 8.70
Albumin serum	4.0	g/dL	3.0-5.2
Globulin	3.00	gm/dl	1.8-3.4
Albumin/Globulin Ratio	1.33		1.10 - 2.50

LIPID PROFILE

Cholesterol	219	mg/dl	50-200
Triglycerides	190	mg/dL	25-150

Checked By.

DR. NITIN AGARWAL
MBBS,MD(PATHOLOGIST)

Dr. NITIN AGARWAL
MBBS, MD (Path)
DMC/R/01436

47, Harsh Vihar, Pitampura, New Delhi-110034 | Ph.: 011-42480101, 9599913051

E-mail: oneplusul@gmail.com | Web.: www.oneplusul.in

Page 2 of 6

Clinical correlation is essential for final diagnosis. • If test results are unsatisfactory please contact personally or on phone. • This report is for perusal of doctors only.
• All disputes Subject to Delhi Jurisdiction only. • Not for medicolegal purposes. • All congenital anomalies in a foetus may not be diagnosed in routine obstetric ultrasound.



OnePLUS

Ultrasound Lab

— QUALITY FIRST... ALWAYS! —

Dr. Nitin Agarwal
Pathologist & Director
Ex. Sr. Res. MAMC
& Lok Nayak Hospital
Ex. Chief of Lab Dr. Lal Path Labs.

Dr. Pooja (Garg) Agarwal
Radiologist & Director
MAMC & Lok Nayak Hospital



NAME	:Mr. RAJ RANJAN	Barcode No	:10138660
AGE/GENDER	:40 YRS/Male	SPECIMEN DATE	:25/Feb/2023 09:17AM
PATIENT ID	:109743	SPECIMEN RECEIVED	:25/Feb/2023 05:20PM
REFERRED BY	:Dr. MEDIWHEEL	REPORT DATE	:25/Feb/2023 05:21PM
CENTRE NAME	:ONEPLUS ULTRASOUND LAB	LAB NO.	:012302250011

Test Name	Result	Unit	Ref. Range
HDL Cholesterol	54	mg/dL	40 - 60
LDL cholesterol	127	mg/dL	<130
VLDL cholesterol	38.0	mg/dL	5-40
Cholesterol/HDL Ratio	4.1		Low Risk 3.3-4.97 Average Risk 4.4-7.1 Moderate Risk 7.1-11.0 High Risk >11.0
LDL/HDL Ratio	2.4		0 - 3.55

According to ATP III and NCEP guidelines

Parameter	Normal	Desirable	Borderline	High
Total cholesterol	<200		200-239	240
Triglycerides	<150	150-199	200-499	500
LDL	Optimal <100 Near Optimal 100-129	130-159	160-180	190
HDL	<40 : LOW 60 : HIGH			

BUN/Creatinine ratio

Bun (blood urea nitrogen)	11.20	mg/dl	8.9-21.6
CREATININE	0.68	mg/dl	0.30-1.10
BUN/Creatinine ratio	16.47		10.0 - 20.0

ENDOCRINOLOGY

PSA TOTAL

Prostatic specific antigen, Total	0.59	ng/ml	<4.0
-----------------------------------	------	-------	------

< 40 years	0.21 to 1.72 ng/ml
40 - 49	0.27 to 2.19 ng/ml
50 - 59	0.27 to 3.42 ng/ml

Checked By.

DR. NITIN AGARWAL
MBBS,MD(PATHOLOGIST)

Dr. NITIN AGARWAL
MBBS, MD (Path)
DMC/R/01436

47, Harsh Vihar, Pitampura, New Delhi-110034 | Ph.: 011-42480101, 9599913051

E-mail: oneplusul@gmail.com | Web.: www.oneplusul.in

Page 3 of 6

Clinical correlation is essential for final diagnosis. • If test results are unsatisfactory please contact personally or on phone. • This report is for perusal of doctors only. • All disputes Subject to Delhi Jurisdiction only. • Not for medicolegal purposes. • All congenital anomalies in a foetus may not be diagnosed in routine obstetric ultrasound.



OnePLUS
Ultrasound Lab
— QUALITY FIRST... ALWAYS! —

Dr. Nitin Agarwal

Pathologist & Director
Ex. Sr. Res. MAMC
& Lok Nayak Hospital
Ex. Chief of Lab Dr. Lal Path Labs.

Dr. Pooja (Garg) Agarwal

Radiologist & Director
MAMC & Lok Nayak Hospital



NAME	:Mr. RAJ RANJAN	Barcode No	:10138660
AGE/GENDER	:40 YRS/Male	SPECIMEN DATE	:25/Feb/2023 09:17AM
PATIENT ID	:109743	SPECIMEN RECEIVED	:25/Feb/2023 05:20PM
REFERRED BY	:Dr. MEDIWHEEL	REPORT DATE	:25/Feb/2023 05:21PM
CENTRE NAME	:ONEPLUS ULTRASOUND LAB	LAB NO.	:012302250011

Test Name	Result	Unit	Ref. Range
60 - 69	0.22 to 6.16 ng/ml		
> 69	0.21 to 6.77 ng/ml		

Notes:

PSA is principally produced by the glandular epithelium of the prostate, and is secreted in the seminal fluid. PSA is also present in urine and blood. PSA acts on seminal fluid to fluidify and increase sperm mobility. PSA levels rise in prostatic pathologies such as benign prostatic hyperplasia (BPH) or prostate cancer.

THYROID PROFILE(T3,T4,TSH)

Triiodothyronine total [t3]	0.68	ng/dl	0.52-1.9
Thyroxine total [t4]	6.50	µg/dl	4.4 - 10.8
TSH (Thyroid Stimulating Hormone)	4.00	µIU/ml	0.25-5.0

AGE WISE VARIATION IN TSH

AGE	TSH(µIU/ml)	AGE	TSH(µIU/ml)
1-4 weeks	1.00 - 19.0	16-20 yrs	0.25 - 5.0
1-12 mths	1.70 - 9.1	21 - 80 yrs	0.25 - 5.0
1-5 yrs	0.80 - 8.2	I st trimester	0.25 - 5.0
6-10 yrs	0.25 - 5.0	II nd trimester	0.50 - 5.0
11-15 yrs	0.25 - 5.0	II rd trimester	0.4 - 6.0

Reference ranges - Interpretation of Diagnostic tests - (Jacques Wallach)

1. Primary hypothyroidism is accompanied by depressed serum T3 and T4 values and elevated serum TSH level.
2. Primary hyperthyroidism is accompanied by elevated serum T3 and T4 levels along with depressed TSH values.
3. Slightly elevated T3 levels may be found in pregnancy and estrogen therapy, while depressed levels may be encountered in severe illness, renal failure and during therapy with drugs like propranolol and propyl thiouracil.
4. Although elevated TSH levels are nearly always indicative of primary hypothyroidism, and may be seen in secondary thyrotoxicosis

CLINICAL PATHOLOGY

URINE ROUTINE

Physical examination

Checked By.

DR. NITIN AGARWAL
MBBS,MD(PATHOLOGIST)

Dr. NITIN AGARWAL
MBBS, MD (Path)
DMC/R/01435

47, Harsh Vihar, Pitampura, New Delhi-110034 | Ph.: 011-42480101, 9599913051

E-mail: oneplusul@gmail.com | Web.: www.oneplusul.in

Page 4 of 6

Clinical correlation is essential for final diagnosis. * If test results are unsatisfactory please contact personally or on phone. * This report is for perusal of doctors only. * All disputes Subject to Delhi Jurisdiction only. * Not for medicolegal purposes. * All congenital anomalies in a foetus may not be diagnosed in routine obstetric ultrasound.



OnePLUS Ultrasound Lab

— QUALITY FIRST... ALWAYS! —

Dr. Nitin Agarwal

Pathologist & Director
Ex. Sr. Res. MAMC
& Lok Nayak Hospital
Ex. Chief of Lab Dr. Lal Path Labs.

Dr. Pooja (Garg) Agarwal

Radiologist & Director
MAMC & Lok Nayak Hospital



NAME	:Mr. RAJ RANJAN	Barcode No	:10138660
AGE/GENDER	:40 YRS/Male	SPECIMEN DATE	:25/Feb/2023 09:17AM
PATIENT ID	:109743	SPECIMEN RECEIVED	:25/Feb/2023 05:20PM
REFERRED BY	:Dr. MEDIWHEEL	REPORT DATE	:25/Feb/2023 05:21PM
CENTRE NAME	:ONEPLUS ULTRASOUND LAB	LAB NO.	:012302250011

Test Name	Result	Unit	Ref. Range
Quantity	10		ML
Colour	PALE YELLOW		
Transparency	CLEAR		CLEAR
Sp.gravity	1.015		1.010-1.030
pH	6.00		
Reaction	ACIDIC		ACIDIC
<u>Chemical examination</u>			
Urine protein	NIL		NIL
Urine sugar	NIL		NIL
Bilirubin, urine	NEGATIVE		NEGATIVE
Urobilinogen	NORMAL		NORMAL
Ketones	NEGATIVE		NEGATIVE
<u>Microscopic examination</u>			
Pus cells.	1-2	/HPF	0-2
Epithelial cells	1-2	/HPF	NIL
R.B.C.	NIL	/HPF	NIL
Casts	NIL	/HPF	NIL
Crystals	NIL	/HPF	NIL
Bacteria	NIL	/HPF	NIL
Others.	NIL	NIL	NIL

STOOL ROUTINE

Physical examination

Colour	BROWNISH		
Consistency	SEMI LOOSE		Semi Formed
Blood	ABSENT		Absent
Mucus	ABSENT		Absent

Chemical examination, stool

pH	6.00
----	------

Microscopic examination

Checked By.

DR. NITIN AGARWAL
MBBS, MD (PATHOLOGIST)
DMC/R/01436

47, Harsh Vihar, Pitampura, New Delhi-110034 | Ph.: 011-42480101, 9599913051

E-mail: oneplusul@gmail.com | Web.: www.oneplusul.in

Page 5 of 6

Clinical correlation is essential for final diagnosis. * If test results are unsatisfactory please contact personally or on phone. * This report is for perusal of doctors only. * All disputes Subject to Delhi Jurisdiction only. * Not for medicolegal purposes. * All congenital anomalies in a foetus may not be diagnosed in routine obstetric ultrasound.



OnePLUS Ultrasound Lab

— QUALITY FIRST... ALWAYS! —

Dr. Nitin Agarwal

Pathologist & Director
Ex. Sr. Res. MAMC
& Lok Nayak Hospital
Ex. Chief of Lab Dr. Lal Path Labs.

Dr. Pooja (Garg) Agarwal

Radiologist & Director
MAMC & Lok Nayak Hospital



NAME	:Mr. RAJ RANJAN	Barcode No	:10138660
AGE/GENDER	:40 YRS/Male	SPECIMEN DATE	:25/Feb/2023 09:17AM
PATIENT ID	:109743	SPECIMEN RECEIVED	:25/Feb/2023 05:20PM
REFERRED BY	:Dr. MEDIWHEEL	REPORT DATE	:25/Feb/2023 05:21PM
CENTRE NAME	:ONEPLUS ULTRASOUND LAB	LAB NO.	:012302250011

Test Name	Result	Unit	Ref. Range
Pus cells	0-1	/HPF	
R.B.C.	NIL	/HPF	NIL
Ova	NIL		NIL
Cysts	NIL		NIL
Bacteria	PRESENT	/HPF	NIL
Others	NIL		

*** End Of Report ***

Checked By.

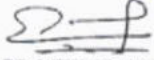
Dr. NITIN AGARWAL
MBBS, MD (Path)
DMC/R/01436

DR. NITIN AGARWAL
MBBS, MD (PATHOLOGIST)

47, Harsh Vihar, Pitampura, New Delhi-110034 | Ph.: 011-42480101, 9599913051

E-mail: oneplusul@gmail.com | Web.: www.oneplusul.in

Page 6 of 6

Clinical correlation is essential for final diagnosis. • If test results are unsatisfactory please contact personally or on phone. • This report is for perusal of doctors only.
• All disputes Subject to Delhi Jurisdiction only. • Not for medicolegal purposes. • All congenital anomalies in a foetus may not be diagnosed in routine obstetric ultrasound